

APPENDIX AB

FINAL LANDFORM PLAN

NOTE : REFER TO "SITE REHABILITATION STRATEGY" REPORT
(REPORT 19047) BY HDB.
DISTURBED AREAS TO BE SEEDED & EXISTING
VEGETATION TO BE PROTECTED AS PER REPORT.

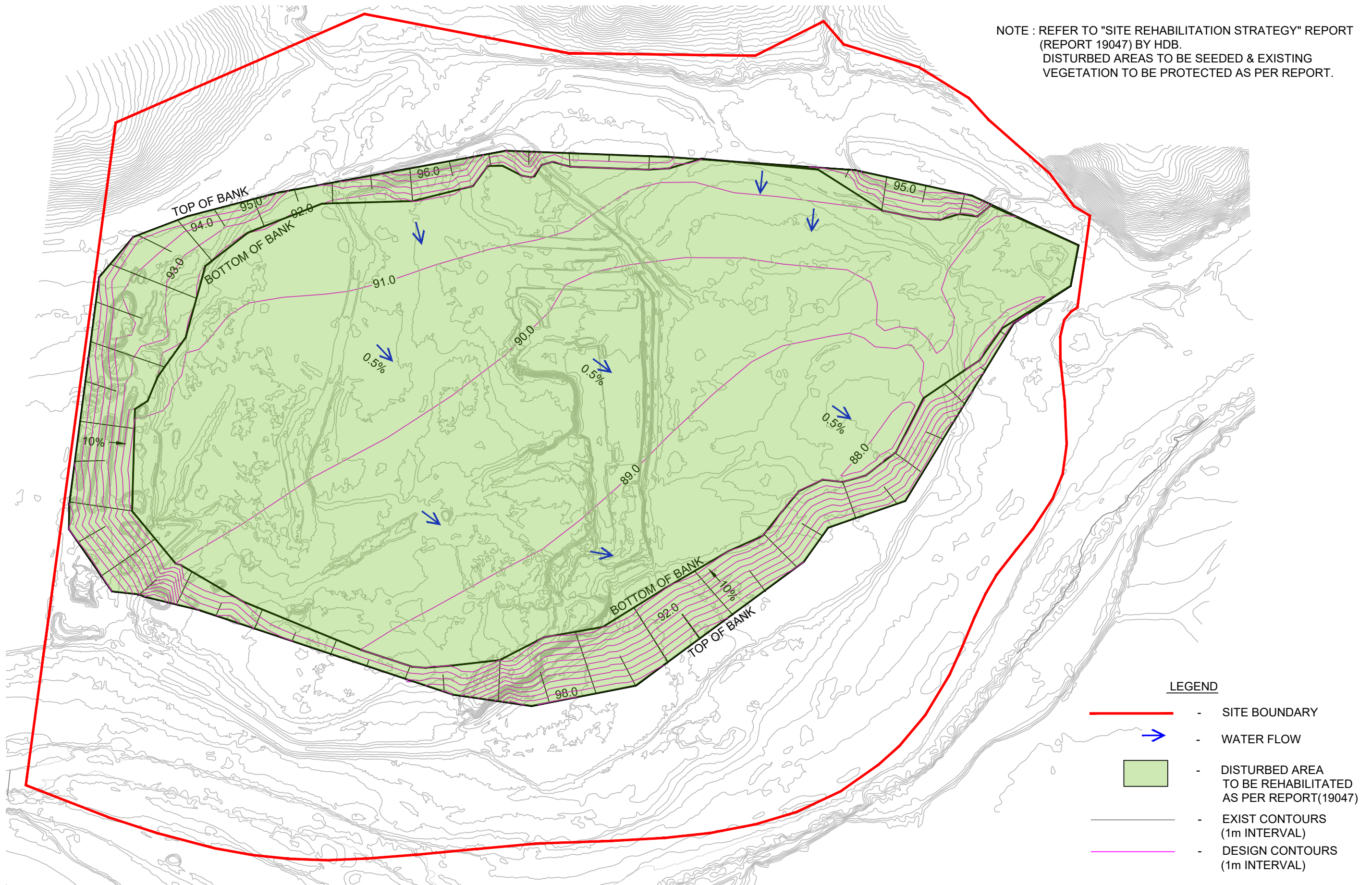

JOB No. > 19047
DATE > 29/10/2020
REVISION > B
SCALE > 1:5000 @ A3

Proposed Quarry Expansion - Rehabilitation Plan - Revised 29/10/2020
LOT 72, DP 1199484
511 DALSWINTON ROAD, DALSWINTON

PO Box 40
Maitland NSW 2320
1st Floor, 44 Church Street
Maitland NSW 2320
T: 02 4933 6682
www.hdb.com.au

hdb
TownPlanning&Design
planning > design > development