

Mod 5 SSD9033 - Amendments to car parking numbers at end of Stage 3 project						
	Existing Car Parking on site prior to Stage 3 Project	Required under SSD9033 2018	Required under SSD9033 Mod 2 Basement Extension	Required under SSD9033 Mod 1 Generator Relocation	Proposed under SSD9033 Mod 5 - car space count at end of Stage 3 Project	Amendment after DPE RPT of 6 May 21
CP1	138	154	154	154	154	164
CP2	96	96	96	96	96	97
CP3	35	35	35	35	35	35
CP4	42	31	31	39	42	42
CP5	14	14	14	14	14	11
CP6	6	6	6	6	6	6
CP7	15	15	15	15	8	8
CP8	15	15	15	15	15	15
CP9	13	13	13	13	24	24
CP10	45	45	45	45	45	45
CP11	8	27	27	24	24	24
CP12	13	13	13	13	13	13
CP13	-	36	36	36	-	-
CP14	-	40	72	72	72	72
Revised Total	440	540	572	577	548	541
Numbers +/-		100	32	5	-9	-7
Cumulative		100	132	137	108	101

LEGEND:

- PROPOSED STAGE 3 AMBULATORY CARE BUILDING (ACB)
- EXISTING BUILDINGS
- PROPOSED NEW EXTERNAL WORKS

NOTE:

BOLLARD AND TACTIC PROVISION TO COMPLY WITH BCA AND DDA

ALL LANDSCAPING WORKS REFER TO LANDSCAPE DRAWING PACKAGE.

NOTES:

TO BE READ IN CONJUNCTION WITH SERVICES, STRUCTURAL & CIVIL DOCUMENTATION. ANY DISCREPANCY TO BE BROUGHT TO THE ATTENTION OF JACOBS.

10	12.05.2021	CT	SG	CARPARK UPDATED AS PER Savills GCOB 000697
9	26.03.2021	CT	RG	CARPARK UPDATED AS PER Savills RTRF1 000754
8	11.12.2020	CT	RG	CARPARK UPDATED AS PER Savills GCOB 000630
7	03.12.2020			CP4 UPDATED AS PER Savills TRANSIT 000386
6	30.11.2020			ISSUE FOR AS-BUILT
5	26.11.2020	CT	EF	UPDATE FOR PLANNING APPROVAL
4	02.11.2020	CT	EF	CARPARK UPDATE
3	09.10.2020	CT	RG/EF	CARPARK, GENERATOR, LANDSCAPES, PEDESTRIAN PATH UPDATES FOR APPROVAL
2	22.04.2020	SC	SF	ISSUE FOR CONSTRUCTION
1				AMENDMENT

REFER TO DRAWING 4100 FOR ELEVATION & SECTION REFERENCES

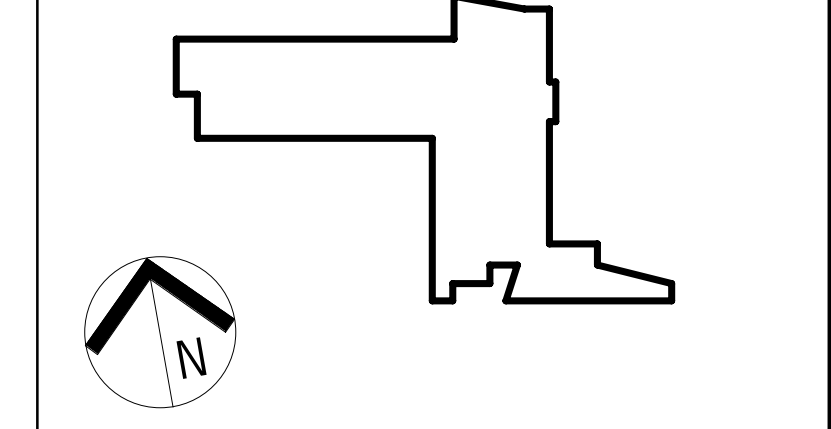

ARCHITECTURAL SERVICES  
SITE PLAN - PROPOSED

DRAWING STATUS

ISSUE FOR AS-BUILT

DRAWN	LH / EF	DRAWING CHECK	EF
DESIGNED	DG / JS	DESIGN REVIEW	AC
REVIEWED	AC / DG	DATE	10.08.2018
APPROVED	CY	DATE	17.08.2018
SCALE	As indicated @ B1		
DRAWING No.	IA172202-ACB-RB-DRG-0100	REV	10

NSW GOVERNMENT

Planning, Industry & Environment

Issued under the Environmental Planning and Assessment Act 1979

Approved Section: 4.55(1A) Application No: SSD-9033-Mod-5

Granted on: 9 June 2021 Sheet no: 1 of 2 Signed: *[Signature]*



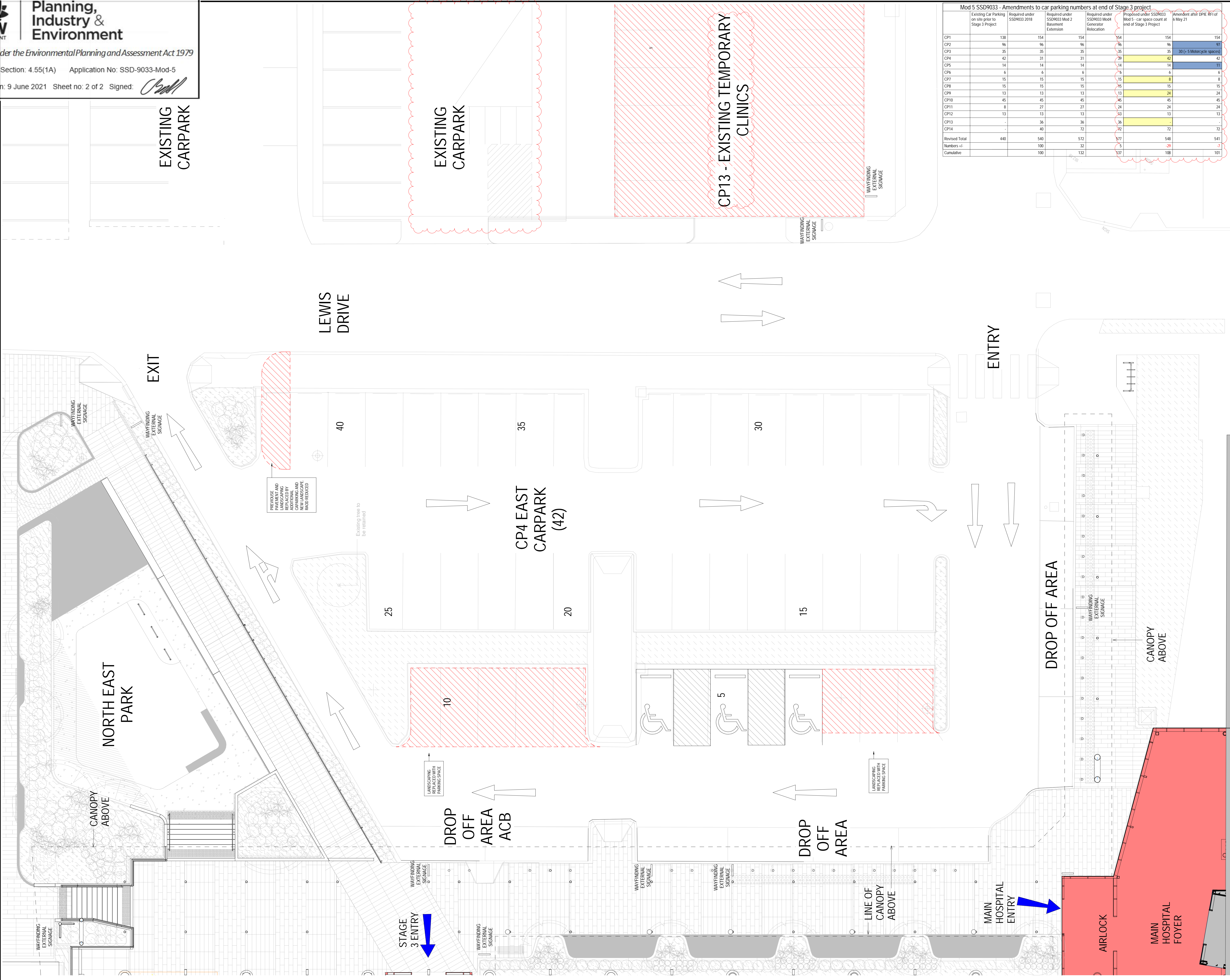

Mod 5 SSD9033 - Amendments to car parking numbers at end of Stage 3 project						
	Existing Car Parking on site prior to Stage 3 Project	Required under SSD9033 2018	Required under SSD9033 Mod 2 Basement Extension	Required under SSD9033 Mod4 Connector Relocation	Proposed under SSD9033 Mod 5 - car space count at end of Stage 3 Project	Amendment after DPE RFI of 6 May 21
CP1	138	154	154	154	154	154
CP2	96	96	96	96	96	97
CP3	35	35	35	35	35	30 (+ 5 Motorcycle spaces)
CP4	42	31	31	31	39	42
CP5	14	14	14	14	14	19
CP6	6	6	6	6	6	6
CP7	15	15	15	15	15	8
CP8	15	15	15	15	15	15
CP9	13	13	13	13	13	24
CP10	45	45	45	45	45	45
CP11	8	27	27	24	24	24
CP12	13	13	13	13	13	13
CP13	-	36	36	36	-	-
CP14	-	40	72	72	72	72
Revised Total	440	540	572	577	548	541
Numbers +/-		100	32	5	-29	-7
Cumulative		100	132	137	108	101

NOTES:

TO BE READ IN CONJUNCTION WITH SERVICES, STRUCTURAL & CIVIL DOCUMENTATION. ANY DISCREPANCY TO BE BROUGHT TO THE ATTENTION OF JACOBS.

NOTE:

ALL PLANTER SETOUT REFER TO IA172200-ACB-LS-DRG-00104 FOR LANDSCAPE

ALL KERB AND LINE MARKING SETOUT REFER TO WWH-TTW-DRW-CV-GEN-0000032 AND WWH-TTW-DRW-CV-GEN-0000034 FOR CIVIL DETAIL

4	12.05.2021	CT	SG	CARPARK UPDATED AS PER Savills-GCOR-006897
5	11.12.2020	CT	RG	CARPARK UPDATED AS PER Savills-GCOR-006830
2	03.12.2020			CP4 UPDATED AS PER Savills-TRANSMIT-000386
1	30.11.2020			ISSUE FOR AS-BUILT
C	25.11.2020	CT	EF	UPDATE FOR PLANNING APPROVAL
B	17.11.2020			UPDATE FOR PLANNING APPROVAL
A	03.11.2020	CT	EF/SG	CARPARK UPDATE
REV	DATE	DRAWN	REV'D	APP'D

KEY PLAN

REFER TO DRAWING 4100 FOR ELEVATION & SECTION REFERENCES



PROJECT MANAGER



PRINCIPAL



Health  
Infrastructure



Health  
Murrumbidgee  
Local Health District



LEVEL 7, 177 PACIFIC HIGHWAY  
NORTH SYDNEY  
NSW 2060  
AUSTRALIA

TEL: +61 2 9928 2100  
FAX: +61 2 9928 2510  
WEB: jacobs.com

PROJECT



WAGGA WAGGA HEALTH SERVICE  
REDEVELOPMENT  
Changing more than the buildings

WAGGA WAGGA HEALTH SERVICE REDEVELOPMENT STAGE 3  
CNR EDWARD & DOCKER STREET  
WAGGA WAGGA NSW 2650

TITLE

SITE PLAN - CARPARKING - CP4

DRAWING STATUS

ISSUE FOR AS-BUILT

DRAWN	CT	DRAWING CHECK	EF
DESIGNED	DG / JS	DESIGN REVIEW	AC
REVIEWED			
AC / DG			
APPROVED			

SCALE

As indicated @ B1

DRAWING No.

IA172202-ACB-RB-DRG-0110

REV

4