

COPYRIGHT © ALL RIGHTS RESERVED, THIS DRAWING MAY NOT BE REPRODUCED OR TRANSMITTED IN ANY FORM OR BY ANY MEANS IN PART OR IN WHOLE WITHOUT PERMISSION OF MARTIN & OLLMANN PTY. LTD.

ALL LEVELS AND DIMENSIONS TO BE VERIFIED PRIOR TO COMMENCEMENT OF WORK.

USE FIGURED DIMENSIONS ONLY. DO NOT SCALE.

ALL WORK TO COMPLY WITH CURRENT REGULATIONS AND S.A.A. STANDARDS.



No	Initial	DATE	REVISION DETAILS
ARCHITECT			

14/77 PACIFIC HIGHWAY
NORTH SYDNEY NSW 2060

phone : (02) 9978 5402
email: hi-info@health.nsw.gov.au

PROJECT: _____

[illegible]

PROJECT NUMBER:	DRAWING NUMBER:	ISSUE:
-----------------	-----------------	--------

ref:BIM Server: BIMSERVER - BIM Server 21/1/2022 Wogga Wogga Hospital Stage 3/1/2022 CN 03 1/2022 CN 03

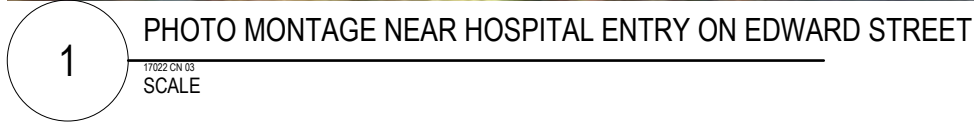

NOT FOR CONSTRUCTION 17022 SSD-ACB-9004 06



1 PHOTO MONTAGE NEAR HOSPITAL ENTRY ON EDWARD STREET
NOT TO SCALE

NOTES:
COPYRIGHT © ALL RIGHTS RESERVED. THIS DRAWING MAY NOT BE REPRODUCED OR TRANSMITTED IN ANY FORM OR BY ANY MEANS IN PART OR IN WHOLE WITHOUT PERMISSION OF MARTIN & OLLMANN PTY. LTD.
ALL LEVELS AND DIMENSIONS TO BE VERIFIED PRIOR TO COMMENCEMENT OF WORK.
USE FIGURED DIMENSIONS ONLY. DO NOT SCALE.
ALL WORK TO COMPLY WITH CURRENT REGULATIONS AND S.A.A. STANDARDS.

NORTH:

LEGEND:

01	Info	10/03/2018	SSD ISSUE
02	Info	10/06/2018	SSD ISSUE
No	Initial	DATE	REVISION DETAILS



ARCHITECT

MARTIN & OLLMANN

188 Willoughby Rd
Crows Nest
NSW 1586
NSW Nominated Architect: Cameron Martin 9194

T +61 2 9439 8522
E: info@martin-ollmann.com
www.martin-ollmann.com
A.B.N. 50 150 071 051

CLIENT



14/77 PACIFIC HIGHWAY
NORTH SYDNEY NSW 2060

phone : (02) 9978 5402
email: hi-info@health.nsw.gov.au

PROJECT:

**WAGGA WAGGA HEALTH SERVICE REDEVELOPMENT**
Changing more than the buildings

STAGE 3 DEVELOPMENT
CNR EDWARD & DOCKER STREET
WAGGA WAGGA NSW 2650

DRAWING TITLE:

VIEW ANALYSIS 02

SCALE:	DRAWN BY:	QA:	ISSUE DATE:
@A1	TK	CM	12/06/2018

PROJECT NUMBER: 17022 CH 03
DRAWING NUMBER: 17022 CH 02
ISSUE: 02

ref:RM-Server:RMSESERVER - RM-Server:21/17022-Wagga Wagga Hospital Stage 3/17022-CH 02/17022-CH 02



1 PHOTO MONTAGE CORNER OF EDWARD AND DOCKER STREETS
NOT TO SCALE

NOTES:
COPYRIGHT © ALL RIGHTS RESERVED. THIS DRAWING MAY NOT BE REPRODUCED OR TRANSMITTED IN ANY FORM OR BY ANY MEANS IN PART OR IN WHOLE WITHOUT PERMISSION OF MARTIN & OLLMANN PTY. LTD.
ALL LEVELS AND DIMENSIONS TO BE VERIFIED PRIOR TO COMMENCEMENT OF WORK.
USE FIGURED DIMENSIONS ONLY. DO NOT SCALE.
ALL WORK TO COMPLY WITH CURRENT REGULATIONS AND S.A.A. STANDARDS.

NORTH:

LEGEND:

01	Info	10/03/2018	SSD ISSUE
02	Info	10/06/2018	SSD ISSUE
No	Initial	DATE	REVISION DETAILS



ARCHITECT

MARTIN & OLLMANN

188 Willoughby Rd
Crows Nest
NSW 1585
NSW Nominated Architect: Cameron Martin 9194

T +61 2 9439 8522
E: info@martin-ollmann.com
www.martin-ollmann.com
A.B.N. 20 150 671 051

CLIENT



14/77 PACIFIC HIGHWAY
NORTH SYDNEY NSW 2060

phone : (02) 9978 5402
email: hi-info@health.nsw.gov.au

PROJECT:

**WAGGA WAGGA HEALTH SERVICE REDEVELOPMENT**
Changing more than the buildings

STAGE 3 DEVELOPMENT
CNR EDWARD & DOCKER STREET
WAGGA WAGGA NSW 2650

DRAWING TITLE:

VIEW ANALYSIS 03

SCALE:	DRAWN BY:	QA:	ISSUE DATE:
@A1	TK	CM	12/06/2018

PROJECT NUMBER: 17022 CH 03

DRAWING NUMBER: 17022 CH 03

ISSUE: 02

ref:RM-Server:RMSESERVER - RM-Server:21/17022-Wagga Wagga Health Stage 3/17022-CH 03 17022-CH 03

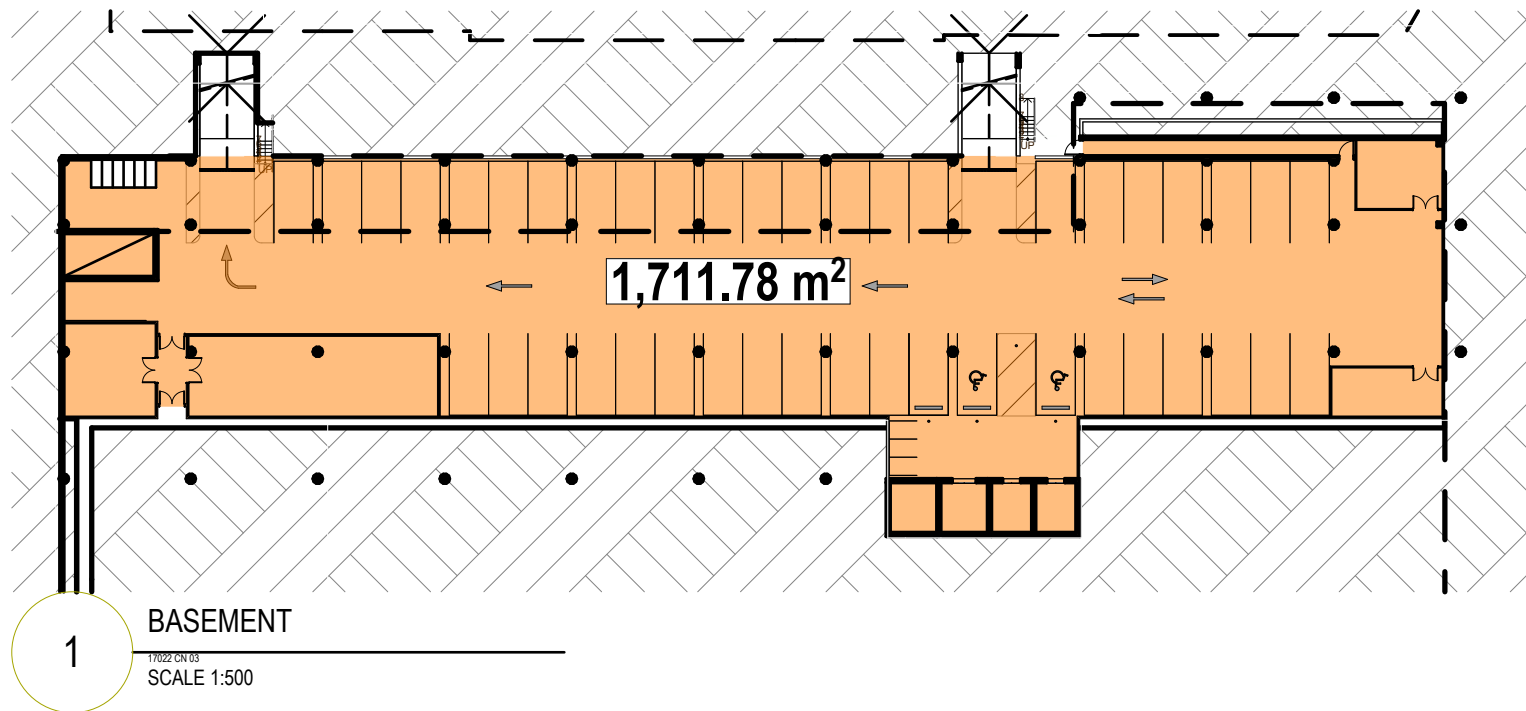

1 BASEMENT
SCALE 1:500

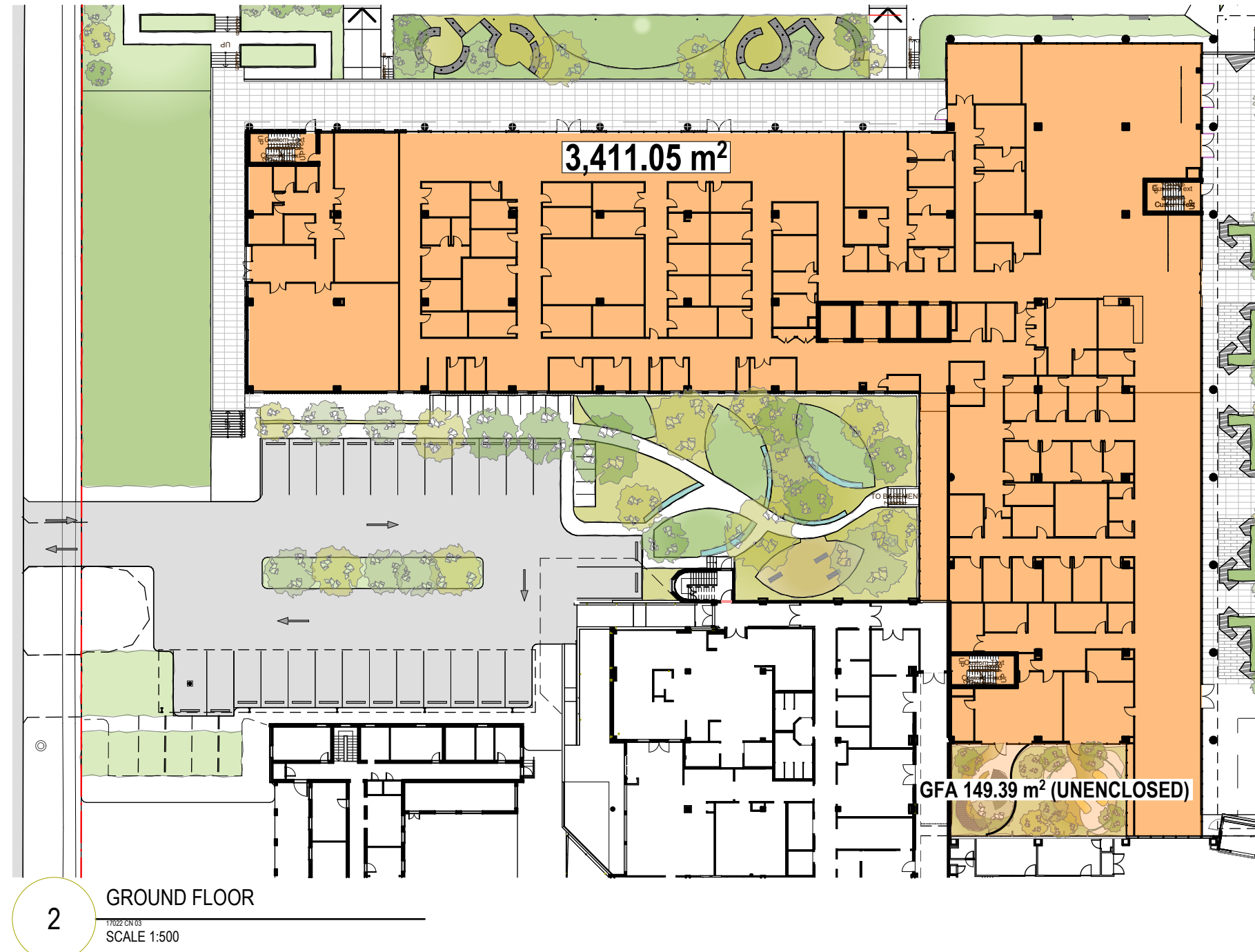

2 GROUND FLOOR
SCALE 1:500

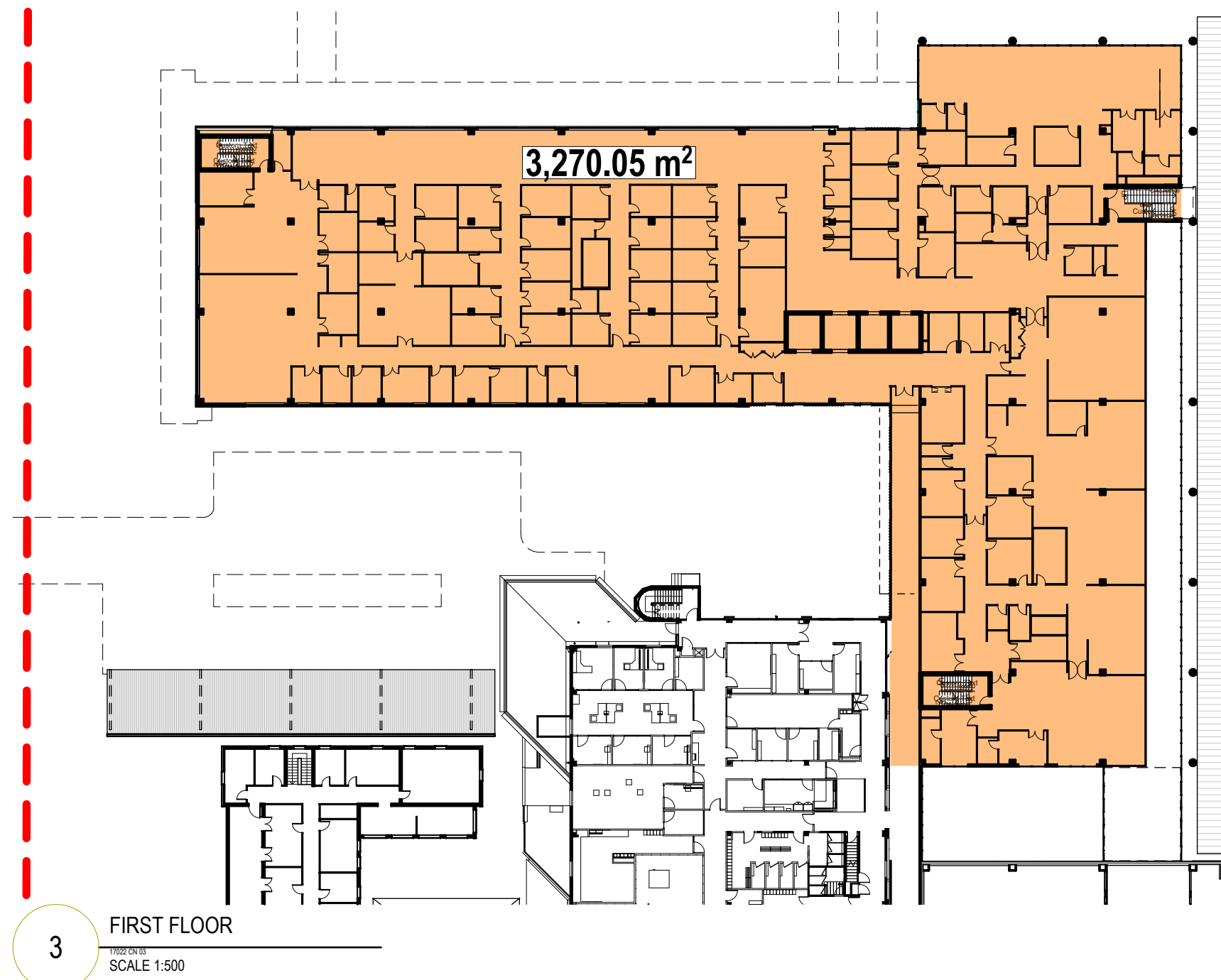

3 FIRST FLOOR
SCALE 1:500

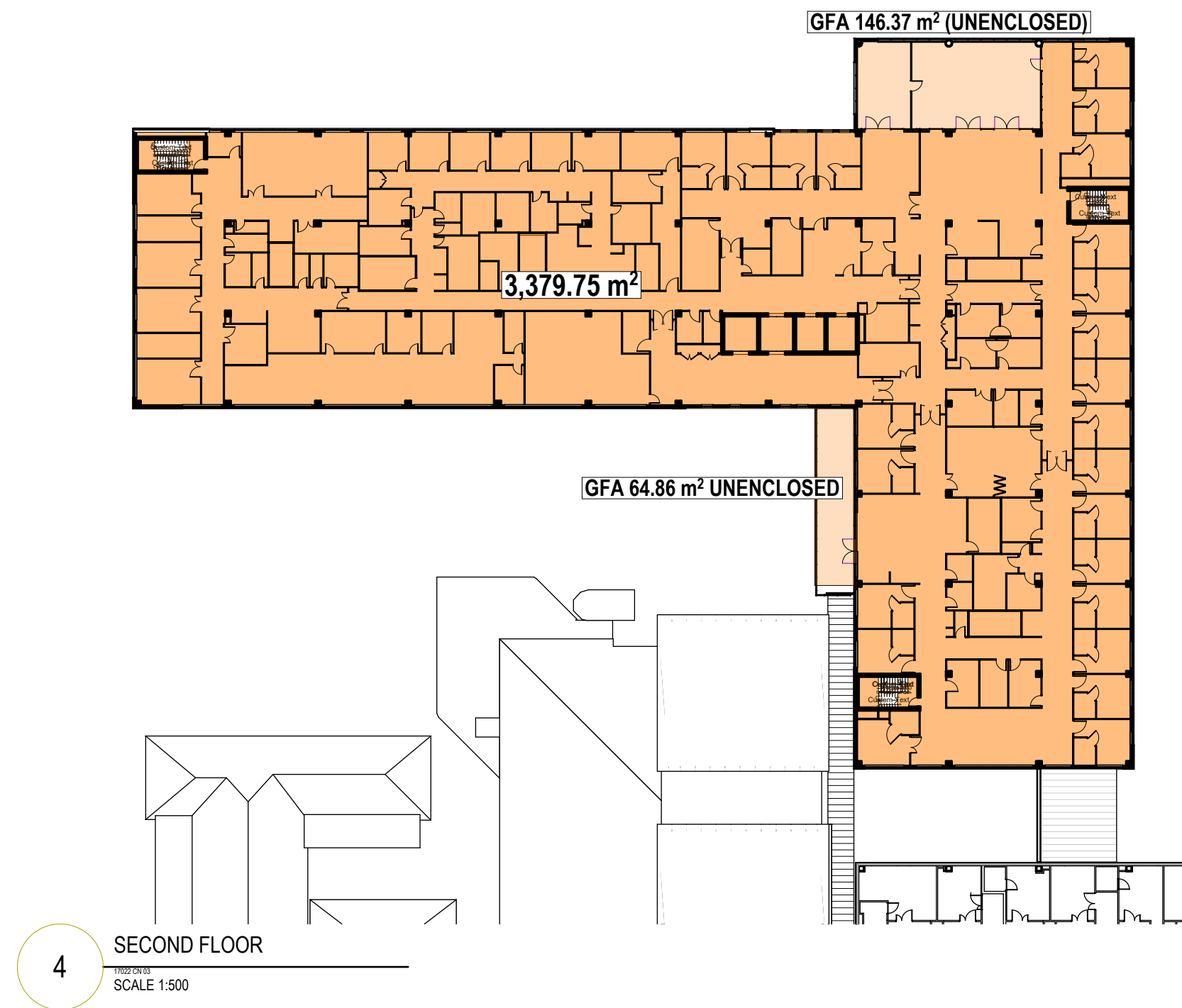

4 SECOND FLOOR
SCALE 1:500

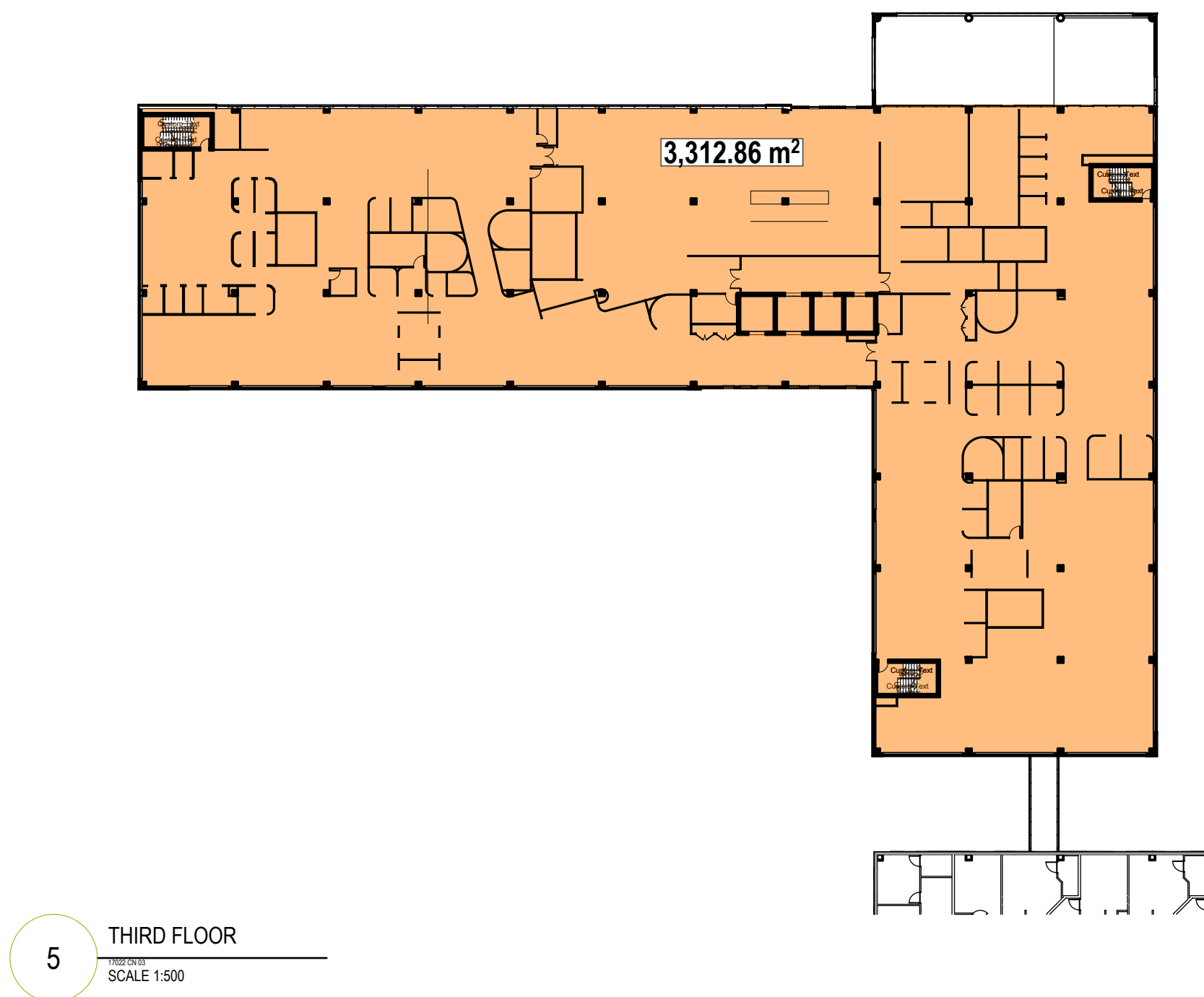

5 THIRD FLOOR
SCALE 1:500

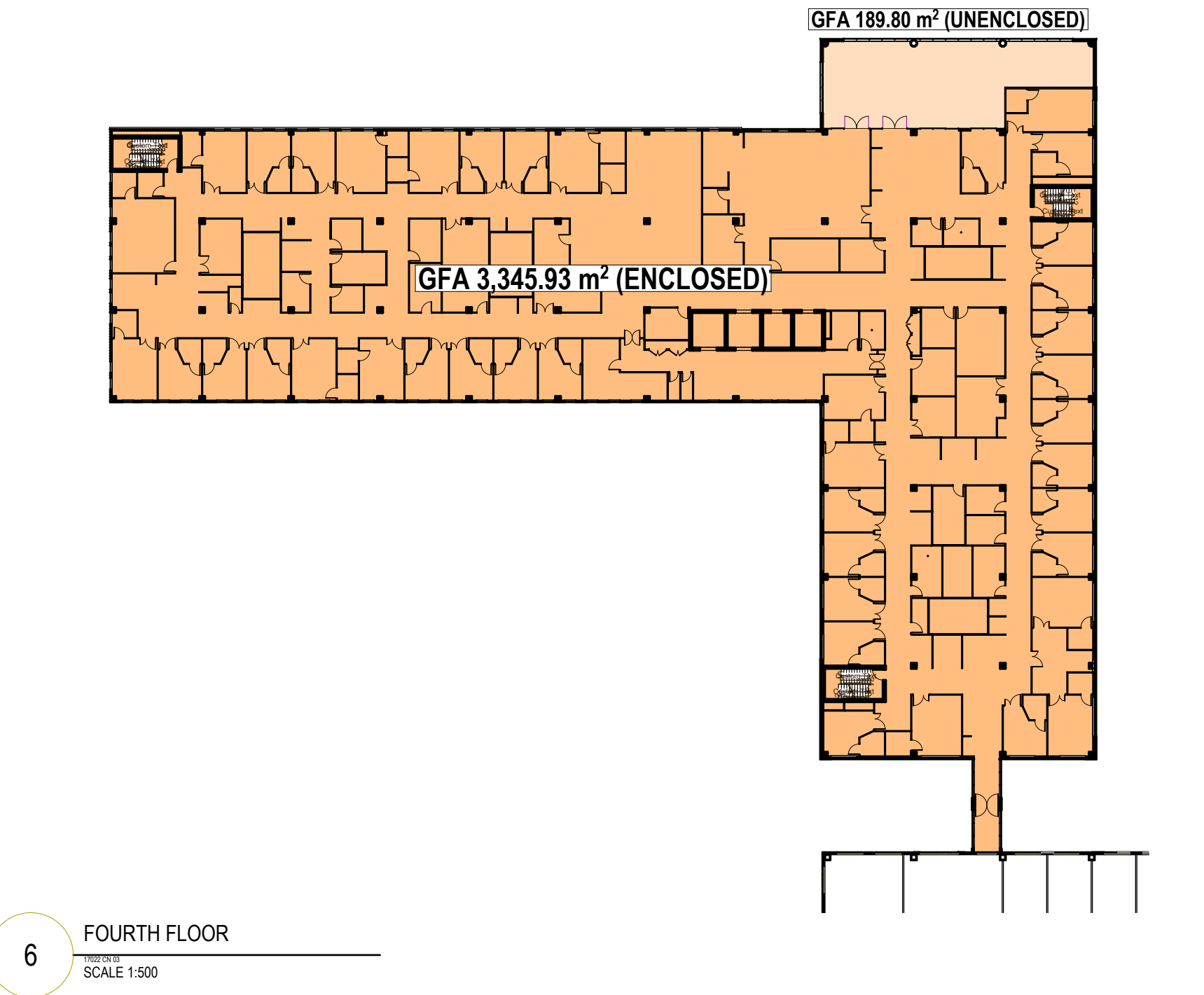

6 FOURTH FLOOR
SCALE 1:500

NOTES:

COPYRIGHT © ALL RIGHTS RESERVED. THIS DRAWING MAY NOT BE REPRODUCED OR TRANSMITTED IN ANY FORM OR BY ANY MEANS IN PART OR IN WHOLE WITHOUT PERMISSION OF MARTIN & OLLMANN PTY. LTD.

ALL LEVELS AND DIMENSIONS TO BE VERIFIED PRIOR TO COMMENCEMENT OF WORK. USE FIGURED DIMENSIONS ONLY. DO NOT SCALE.

ALL WORK TO COMPLY WITH CURRENT REGULATIONS AND S.A.A. STANDARDS.

NORTH:

LEGEND:

GFA ENCLOSED AREA

GFA UNENCLOSED AREA

GFA STATEMENT:

BASMENT	= 1711.78 SQ MTS.
GROUND FLOOR	= 3411.05 SQ MTS.
FIRST FLOOR	= 3270.05 SQ MTS.
SECOND FLOOR	= 3379.75 SQ MTS.
THIRD FLOOR	= 3312.86 SQ MTS.
FOURTH FLOOR	= 3345.93 SQ MTS.
TOTAL	= 18431.42 SQ MTS.

01	Info	20/04/2018	SSD ISSUE - FOR REVIEW
02	Info	10/09/2018	SSD ISSUE
03	Info	10/09/2018	SSD ISSUE
No	Initial	DATE	REVISION DETAILS

ARCHITECT

MARTIN & OLLMANN

188 Willoughby Rd
Crows Nest
NSW 2068
NSW Registered Architect: Cameron Martin 9194

T +61 2 9439 8522
E: info@martin-ollmann.com
www.martin-ollmann.com
A.B.N. 20 150 071 051

CLIENT

NSW GOVERNMENT | Health Infrastructure

14/77 PACIFIC HIGHWAY
NORTH SYDNEY NSW 2060

phone : (02) 9978 5402
email: hi-info@health.nsw.gov.au

PROJECT:

WAGGA WAGGA HEALTH SERVICE
REDEVELOPMENT
Changing more than the buildings

STAGE 3 DEVELOPMENT
CNR EDWARD & DOCKER STREET
WAGGA WAGGA NSW 2650

DRAWING TITLE:

GROSS FLOOR AREAS

SCALE:	DRAWN BY:	QA:	ISSUE DATE:
1:500B/A1	TK	CM	12/06/2018

PROJECT NUMBER: 17022

DRAWING NUMBER: SSD-ACB-9007

ISSUE: 03

ref: BIM Server: BIMSERVER - BIM Server: 21/1/2022 20:00:00 Wagga Wagga Stage 3/17022 CH 03/17022 CH 03

NOT FOR CONSTRUCTION