

NOTE:  
 - MULTI PURPOSE BUILDING AND ADMIN BUILDING EXCLUDE EXTERNAL WALL AND 7% AREA FROM ENVELOPE AREA, TO CALCULATE GFA AND ALLOWS FOR DESIGN DEVELOPMENT FOR SERVICES, CIRCULATION, STORAGE, ETC.

- LEGENDS**
- (N)MULTI-PURPOSE BUILDING
  - (N)ADMINISTRATION BUILDING
  - RESTORED BARHAM BUILDING
  - REFURBISHED ENTRY
  - (N)WILKINSON HOUSE REDEVELOPMENT
  - SITE BOUNDARY



**PROJECT MANAGER**  
 Sandrick Project Directions  
 T + 61 2 8860 9490

**BCA / ACCESS**  
 Design Confidence  
 T + 61 2 8399 3707

**ELECTRICAL / MECHANICAL**  
 Erbas  
 T + 61 2 9437 1022

**STATUTORY PLANNER**  
 Urbis  
 T + 61 2 8233 9900

**LANDSCAPE ARCHITECT**  
 Context  
 T + 61 2 8244 8900

**TRAFFIC CONSULTANT**  
 Traffix  
 T + 61 2 8324 9700

**LAND SURVEYOR**  
 Rygate Surveyors  
 T + 61 2 9262 6900

**STRUCTURAL / CIVIL**  
 Taylor Thomson Whitting  
 T + 61 2 9439 7288

**COMMUNITY CONSULTATION**  
 Elton Consulting  
 T + 61 2 9387 2600

**QUANTITY SURVEYOR**  
 Altus Group  
 T + 61 2 9263 1252

**HYDRAULIC**  
 Erbas  
 T + 61 2 9437 1022

**ACOUSTIC ENGINEER**  
 Wilkinson Murray  
 T + 61 2 9437 4611

Rev	Date	Description	Checked	Auth.	ABBREVIATIONS
A	23.11.18	ISSUE FOR SSD	IB	IB	

Proj. Dir: RD  
 Proj. Arch: IB  
 Drawn: CP

Job No.: 160441  
 Date: NOV 18  
 Scale: 1:500 @ A1

NSW Nominated Architects:  
 Robert Denton Registration No. 5782  
 Alex Kibble Registration No. 6015

Do not scale drawings. Verify all dimensions on site. Notify architect of all discrepancies

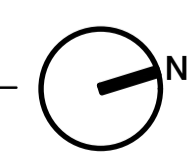

Project  
**SCEGGS DARLINGHURST**  
**MASTERPLAN**

Drawing Title  
**PROPOSED MASTERPLAN**  
**ENVELOPE LEVEL 4**

Drawing No. AR.MP.2104  
 Revision A

Tanner Kibble Denton Architects Pty Ltd  
 PO Box 660 Darlinghurst NSW 1300 Australia  
 Level 1, 19 Foster Street, Surry Hills NSW 2010 Australia  
 T +61 2 9281 4399  
 F +61 2 9281 4337  
 www.tkda.com.au



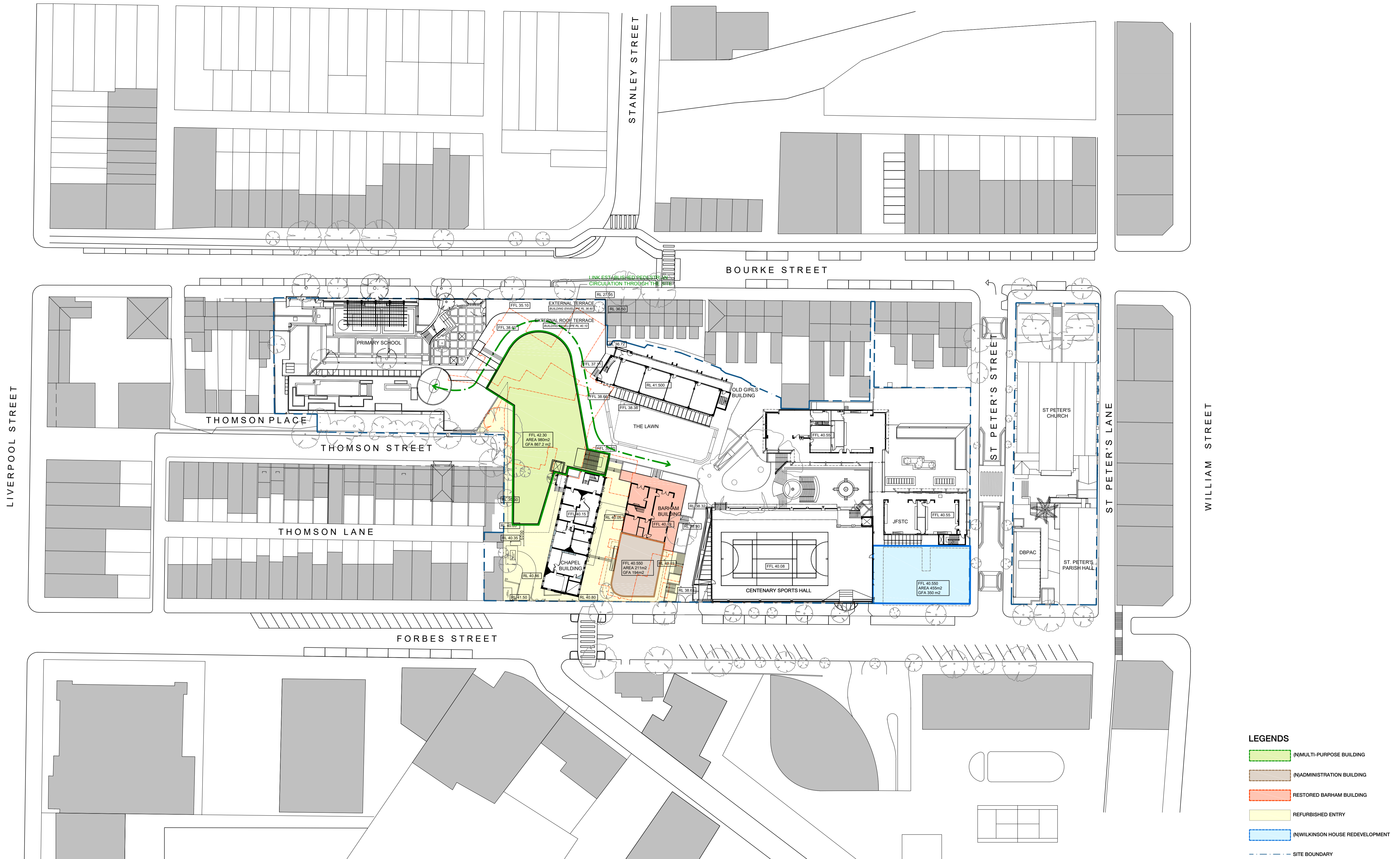

NOTE:  
 - MULTI PURPOSE BUILDING AND ADMIN BUILDING EXCLUDE EXTERNAL WALL AND 7% AREA FROM ENVELOPE AREA, TO CALCULATE GFA AND ALLOWS FOR DESIGN DEVELOPMENT FOR SERVICES, CIRCULATION, STORAGE, ETC.

**LEGENDS**

- (N)MULTI-PURPOSE BUILDING
- (N)ADMINISTRATION BUILDING
- RESTORED BARHAM BUILDING
- REFURBISHED ENTRY
- (N)WILKINSON HOUSE REDEVELOPMENT
- SITE BOUNDARY

**SCEGGS DARLINGHURST**

T +61 2 9332 1133  
 F +61 2 9332 1868

**PROJECT MANAGER**  
 Sandrick Project Directions  
 T + 61 2 8860 9490

**BCA / ACCESS**  
 Design Confidence  
 T + 61 2 8399 3707

**ELECTRICAL / MECHANICAL**  
 Erbas  
 T + 61 2 9437 1022

**STATUTORY PLANNER**  
 Urbis  
 T + 61 2 8233 9900

**LANDSCAPE ARCHITECT**  
 Context  
 T + 61 2 8244 8900

**TRAFFIC CONSULTANT**  
 Traffix  
 T + 61 2 8324 9700

**LAND SURVEYOR**  
 Rygate Surveyors  
 T + 61 2 9262 6900

**STRUCTURAL / CIVIL**  
 Taylor Thomson Whitting  
 T + 61 2 9439 7288

**COMMUNITY CONSULTATION**  
 Elton Consulting  
 T + 61 2 9387 2600

**QUANTITY SURVEYOR**  
 Altus Group  
 T + 61 2 9263 1252

**HYDRAULIC**  
 Erbas  
 T + 61 2 9437 1022

**ACOUSTIC ENGINEER**  
 Wilkinson Murray  
 T + 61 2 9437 4611

Rev	Date	Description	Checked	Auth.	ABBREVIATIONS
A	23.11.18	ISSUE FOR SSD	IB	IB	

Proj. Dir	Proj. Arch	Drawn
RD	IB	CP
Job No.	Date	Scale
160441	NOV 18	1:500 @ A1

NSW Nominated Architects:  
 Robert Denton Registration No. 5762  
 Alex Kibble Registration No. 6015

Do not scale drawings. Verify all dimensions on site. Notify architect of all discrepancies

Project  
**SCEGGS DARLINGHURST**  
**MASTERPLAN**

Drawing Title  
**PROPOSED MASTERPLAN**  
**ENVELOPE LEVEL 5**

Drawing No.  
**AR.MP.2105**

Revision  
**A**

Tanner Kibble Denton Architects Pty Ltd  
 PO Box 660 Darlinghurst NSW 1300 Australia  
 Level 1, 19 Foster Street, Surry Hills NSW 2010 Australia  
 T +61 2 9281 4399  
 F +61 2 9281 4337  
 www.tkda.com.au

**TKD Architects**  
 Tanner Kibble Denton

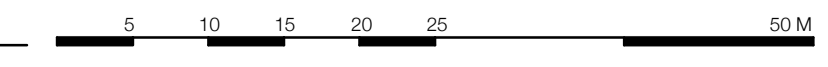

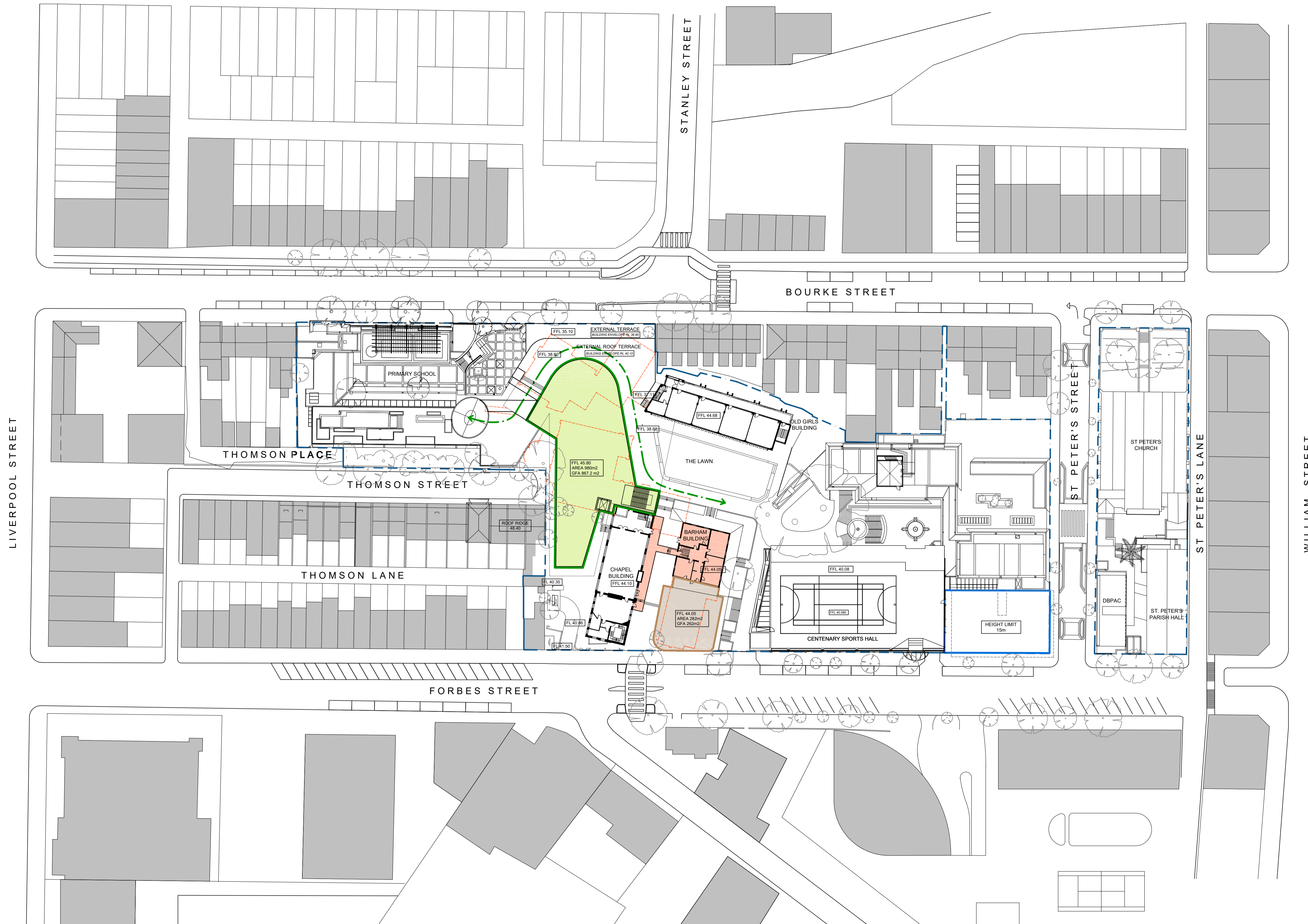

NOTE:  
 - MULTI PURPOSE BUILDING AND ADMIN BUILDING EXCLUDE EXTERNAL WALL AND 7% AREA FROM ENVELOPE AREA, TO CALCULATE GFA AND ALLOWS FOR DESIGN DEVELOPMENT FOR SERVICES, CIRCULATION, STORAGE, ETC.

- LEGENDS**
- (N)MULTI-PURPOSE BUILDING
  - (N)ADMINISTRATION BUILDING
  - RESTORED BARHAM BUILDING
  - REFURBISHED ENTRY
  - (N)WILKINSON HOUSE REDEVELOPMENT
  - SITE BOUNDARY



**PROJECT MANAGER**  
 Sandrick Project Directions  
 T + 61 2 8860 9490

**BCA / ACCESS**  
 Design Confidence  
 T + 61 2 8399 3707

**ELECTRICAL / MECHANICAL**  
 Erbas  
 T + 61 2 9437 1022

**STATUTORY PLANNER**  
 Urbis  
 T + 61 2 8233 9900

**LANDSCAPE ARCHITECT**  
 Context  
 T + 61 2 8244 8900

**TRAFFIC CONSULTANT**  
 Traffix  
 T + 61 2 8324 9700

**LAND SURVEYOR**  
 Rygate Surveyors  
 T + 61 2 9262 6900

**STRUCTURAL / CIVIL**  
 Taylor Thomson Whitting  
 T + 61 2 9439 7288

**COMMUNITY CONSULTATION**  
 Elton Consulting  
 T + 61 2 9387 2600

**QUANTITY SURVEYOR**  
 Altus Group  
 T + 61 2 9263 1252

**HYDRAULIC**  
 Erbas  
 T + 61 2 9437 1022

**ACOUSTIC ENGINEER**  
 Wilkinson Murray  
 T + 61 2 9437 4611

Rev	Date	Description	Checked	Auth.	ABBREVIATIONS
A	23.11.18	ISSUE FOR SSD	IB	IB	

Proj. Dir: RD  
 Proj. Arch: IB  
 Drawn: CP

Job No.: 160441  
 Date: NOV 18  
 Scale: 1:500 @ A1

NSW Nominated Architects:  
 Robert Denton Registration No. 5782  
 Alex Kibble Registration No. 6015

Do not scale drawings. Verify all dimensions on site. Notify architect of all discrepancies

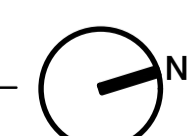

Project: **SCEGGS DARLINGHURST MASTERPLAN**

Drawing Title: **PROPOSED MASTERPLAN ENVELOPE LEVEL 6**

Drawing No.: AR.MP.2106

Revision: A

Tanner Kibble Denton Architects Pty Ltd  
 PO Box 660 Darlinghurst NSW 1300 Australia  
 Level 1, 19 Foster Street, Surry Hills NSW 2010 Australia  
 T +61 2 9281 4399  
 F +61 2 9281 4337  
 www.tkda.com.au

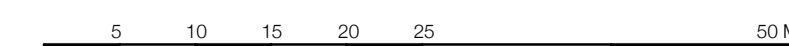

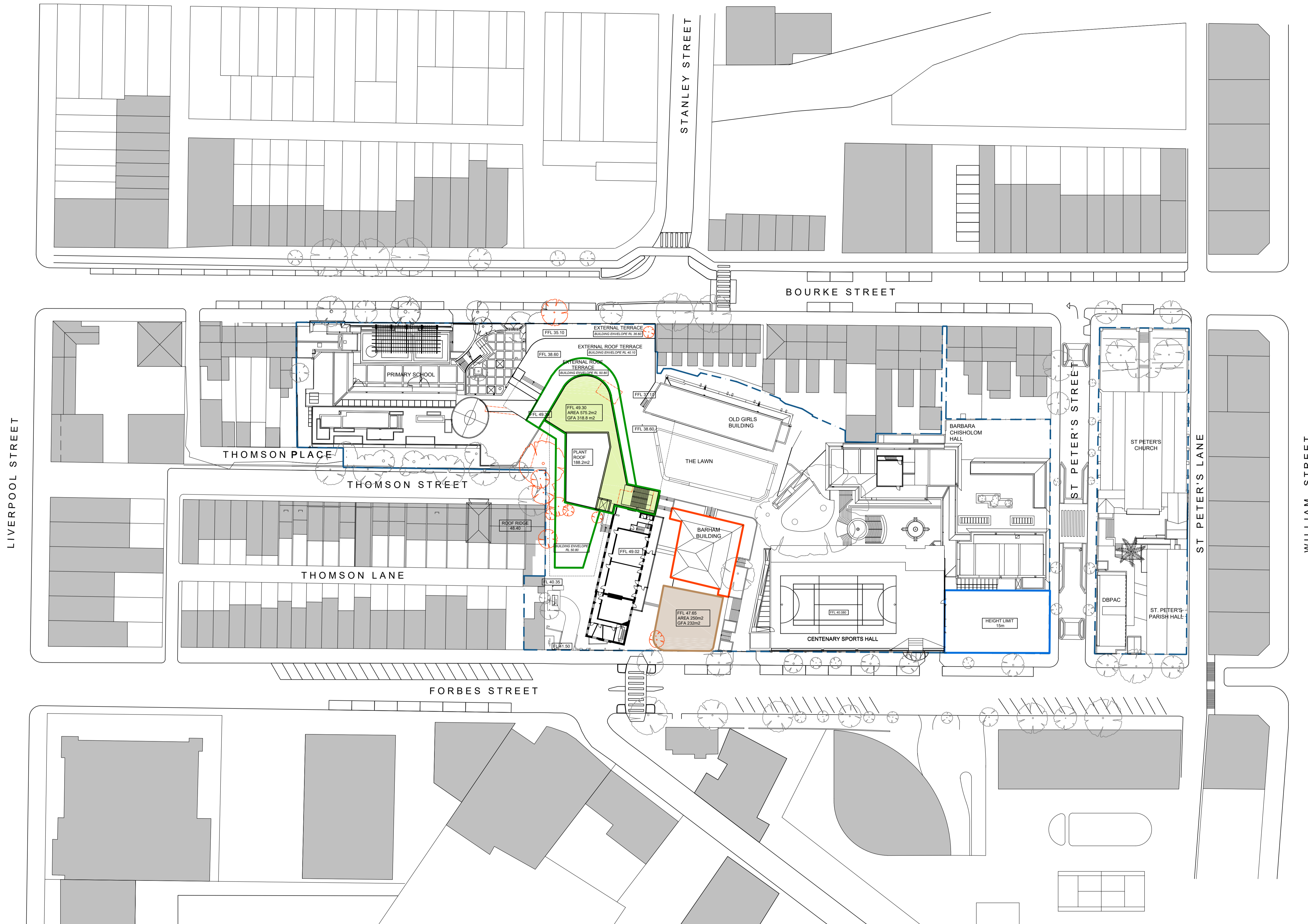

- LEGENDS**
- (N)MULTI-PURPOSE BUILDING
  - (N)ADMINISTRATION BUILDING
  - RESTORED BARHAM BUILDING
  - REFURBISHED ENTRY
  - (N)WILKINSON HOUSE REDEVELOPMENT
  - SITE BOUNDARY

**NOTE:**  
 - MULTI PURPOSE BUILDING AND ADMIN BUILDING EXCLUDE EXTERNAL WALL AND 7% AREA FROM ENVELOPE AREA, TO CALCULATE GFA AND ALLOWS FOR DESIGN DEVELOPMENT FOR SERVICES, CIRCULATION, STORAGE, ETC.

<b>SCEGGS DARLINGHURST</b>  T +61 2 9332 1133 F +61 2 9332 1868	<b>PROJECT MANAGER</b> Sandrick Project Directions T + 61 2 8860 9490	<b>STATUTORY PLANNER</b> Urbis T + 61 2 8233 9900	<b>LAND SURVEYOR</b> Rygate Surveyors T + 61 2 9262 6900	<b>QUANTITY SURVEYOR</b> Altus Group T + 61 2 9263 1252	
	<b>BCA / ACCESS</b> Design Confidence T + 61 2 8399 3707	<b>LANDSCAPE ARCHITECT</b> Context T + 61 2 8244 8900	<b>STRUCTURAL / CIVIL</b> Taylor Thomson Whitting T + 61 2 9439 7288	<b>HYDRAULIC</b> Erbas T + 61 2 9437 1022	<b>ACOUSTIC ENGINEER</b> Wilkinson Murray T + 61 2 9437 4611
	<b>ELECTRICAL / MECHANICAL</b> Erbas T + 61 2 9437 1022	<b>TRAFFIC CONSULTANT</b> Traffix T + 61 2 8324 9700	<b>COMMUNITY CONSULTATION</b> Elton Consulting T + 61 2 9387 2600		

Rev	Date	Description	Checked	Auth.	ABBREVIATIONS
A	23.11.18	ISSUE FOR SSD	IB	IB	

Proj. Dir	Proj. Arch	Drawn
RD	IB	CP
Job No.	Date	Scale
160441	NOV 18	1:500 @ A1
<small>NSW Nominated Architects:            Robert Denton Registration No. 5762            Alex Kibble Registration No. 6015</small>		
<small>Do not scale drawings. Verify all dimensions on site. Notify architect of all discrepancies</small>		

Project  
**SCEGGS DARLINGHURST**  
**MASTERPLAN**  
 Drawing Title  
**PROPOSED MASTERPLAN**  
**ENVELOPE LEVEL 7**  
 Drawing No.  
**AR.MP.2107**

Revision  
**A**

Tanner Kibble Denton Architects Pty Ltd  
 PO Box 660 Darlinghurst NSW 1300 Australia  
 Level 1, 19 Foster Street, Surry Hills NSW 2010 Australia  
 T +61 2 9281 4399  
 F +61 2 9281 4337  
 www.tkda.com.au

**TKDArchitects**  
 Tanner Kibble Denton

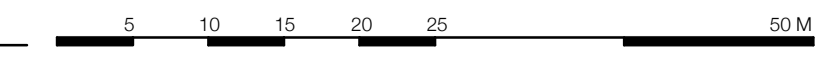

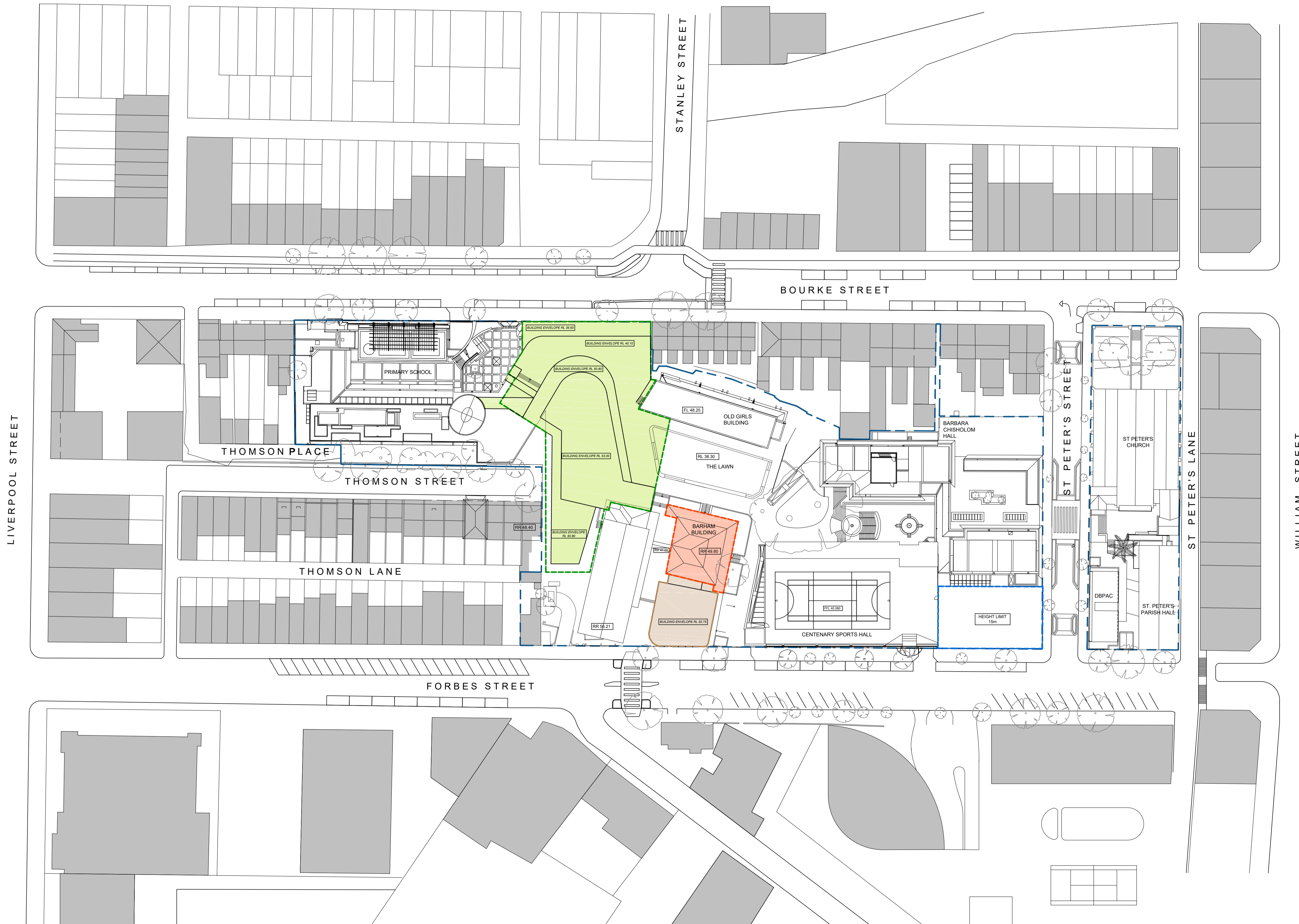

- LEGENDS**
- (N)MULTI-PURPOSE BUILDING
  - (N)ADMINISTRATION BUILDING
  - RESTORED BARHAM BUILDING
  - REFURBISHED ENTRY
  - (N)WILKINSON HOUSE REDEVELOPMENT
  - SITE BOUNDARY



**PROJECT MANAGER**  
Sandrick Project Directions  
T + 61 2 8860 9490

**BCA / ACCESS**  
Design Confidence  
T + 61 2 8399 3707

**ELECTRICAL / MECHANICAL**  
Erbas  
T + 61 2 9437 1022

**STATUTORY PLANNER**  
Urbis  
T + 61 2 8233 9900

**LANDSCAPE ARCHITECT**  
Context  
T + 61 2 8244 8900

**TRAFFIC CONSULTANT**  
Traffix  
T + 61 2 8324 9700

**LAND SURVEYOR**  
Rygate Surveyors  
T + 61 2 9262 6900

**STRUCTURAL / CIVIL**  
Taylor Thomson Whitting  
T + 61 2 9439 7288

**COMMUNITY CONSULTATION**  
Elton Consulting  
T + 61 2 9387 2600

**QUANTITY SURVEYOR**  
Altus Group  
T + 61 2 9263 1252

**HYDRAULIC**  
Erbas  
T + 61 2 9437 1022

**ACOUSTIC ENGINEER**  
Wilkinson Murray  
T + 61 2 9437 4611

Rev	Date	Description	Checked	Auth.
A	23.11.18	ISSUE FOR SSD	IB	IB

ABBREVIATIONS

Proj. Dir: RD  
Proj. Arch: IB  
Drawn: CP

Job No.: 160441  
Date: NOV 18  
Scale: 1:500 @ A1

NSW Nominated Architects:  
Robert Denton Registration No. 5752  
Alex Kibble Registration No. 6015

Do not scale drawings. Verify all dimensions on site. Notify architect of all discrepancies

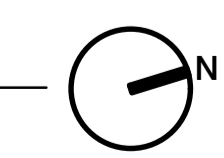

Project: **SCEGGS DARLINGHURST MASTERPLAN**

Drawing Title: **PROPOSED MASTERPLAN ENVELOPE ROOF LEVEL**

Drawing No.: AR.MP.2108  
Revision: A

Tanner Kibble Denton Architects Pty Ltd  
PO Box 660 Darlinghurst NSW 1300 Australia  
Level 1, 19 Foster Street, Surry Hills NSW 2010 Australia  
T + 61 2 9281 4399  
F + 61 2 9281 4337  
www.tkda.com.au



LACE EXISTING  
RKING SPACES

(E) PICK UP/DROP OFF SPACES

CAR ENTRY

BOURKE STR

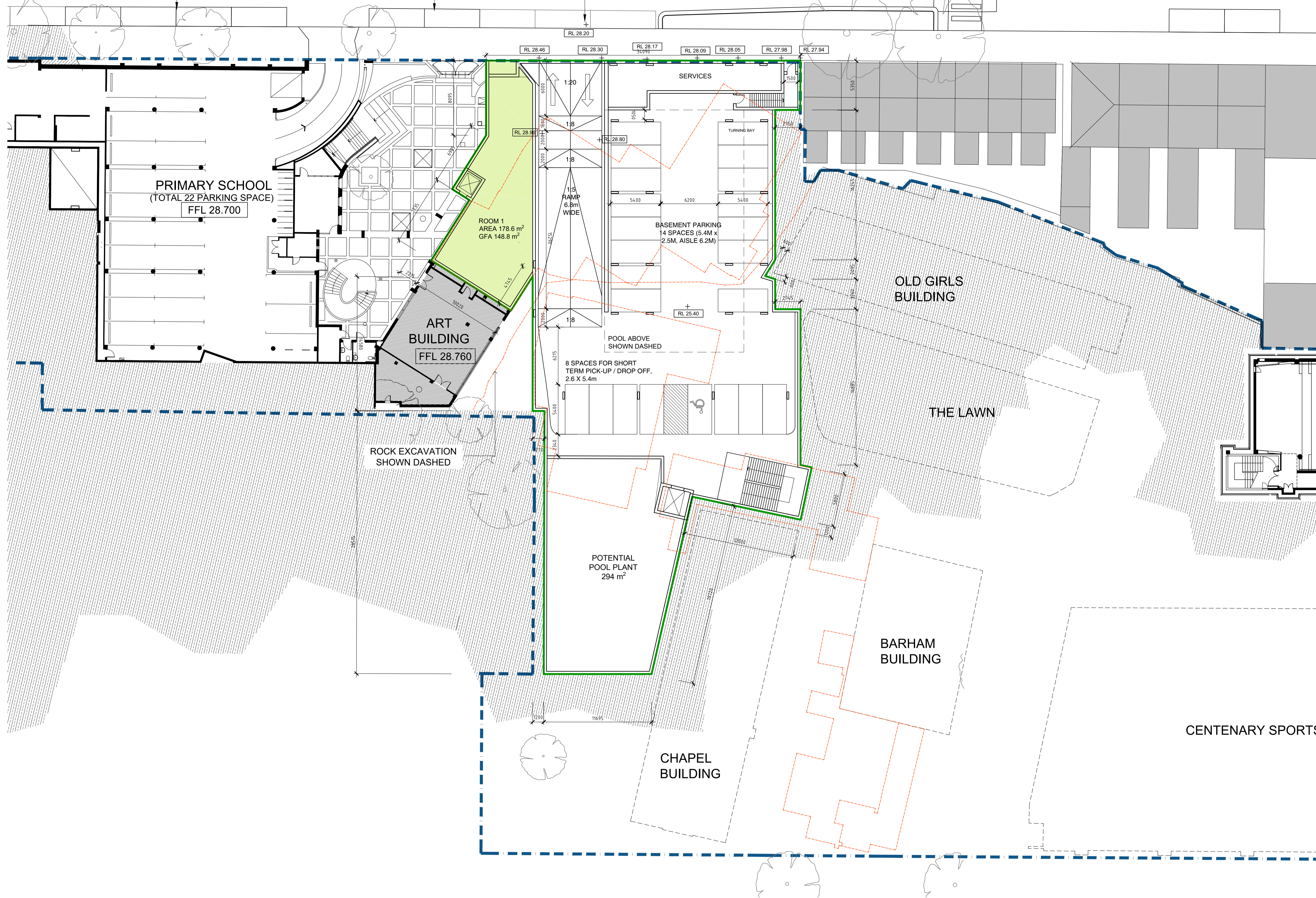

SCEGGS  
DARLINGHURST



T +61 2 9332 1133  
F +61 2 9332 1868

PROJECT MANAGER  
Sandrick Project Directions  
T + 61 2 8860 9490

BCA / ACCESS  
Design Confidence  
T + 61 2 8399 3707

ELECTRICAL / MECHANICAL  
Erbas  
T + 61 2 9437 1022

STATUTORY PLANNER  
Urbis  
T + 61 2 8233 9900

LANDSCAPE ARCHITECT  
Context  
T + 61 2 8244 8900

TRAFFIC CONSULTANT  
Traffix  
T + 61 2 8324 9700

LAND SURVEYOR  
Rygate Surveyors  
T + 61 2 9262 6800

STRUCTURAL / CIVIL  
Taylor Thomson Whitting  
T + 61 2 9439 7288

COMMUNITY CONSULTATION  
Elton Consulting  
T + 61 2 9387 2600

QUANTITY SURVEYOR  
Altus Group  
T + 61 2 9263 1252

HYDRAULIC  
Erbas  
T + 61 2 9437 1022

ACOUSTIC ENGINEER  
Wilkinson Murray  
T + 61 2 9437 4611

Rev	Date	Description	Checked	Auth.	ABBREVIATIONS
A	23.11.18	ISSUE FOR SSD	IB	IB	

Proj. Dir	Proj. Arch	Drawn
RD	IB	CP
Job No.	Date	Scale
160441	NOV 18	1:200 @ A1

NSW Nominated Architects:  
Robert Denton Registration No. 5752  
Alex Kibble Registration No. 6015

Do not scale drawings. Verify all dimensions on site. Notify architect of all discrepancies



Project  
**SCEGGS DARLINGHURST  
MASTERPLAN**

Drawing Title  
**ENVELOPES DIMENSIONS  
LEVEL 1**

Drawing No.  
**AR.MP.2109**

Revision  
**A**

Tanner Kibble Denton Architects Pty Ltd  
PO Box 660 Darlinghurst NSW 1300 Australia  
Level 1, 19 Foster Street, Surry Hills NSW 2010 Australia  
T +61 2 9281 4399  
F +61 2 9281 4337  
www.tkda.com.au



**TKD Architects**  
Tanner Kibble Denton

2 5 10 20 M



BOURKE STR

PRIMARY SCHOOL

OLD GIRLS BUILDING

THOMSON STREET

THE LAWN

MSON LANE

BARHAM BUILDING

CENTENARY SPORTS H

- LEGENDS**
- (N)MULTI-PURPOSE BUILDING
  - (N)ADMINISTRATION BUILDING
  - RESTORED BARHAM BUILDING
  - REFURBISHED ENTRY
  - (N)WILKINSON HOUSE REDEVELOPMENT
  - SITE BOUNDARY

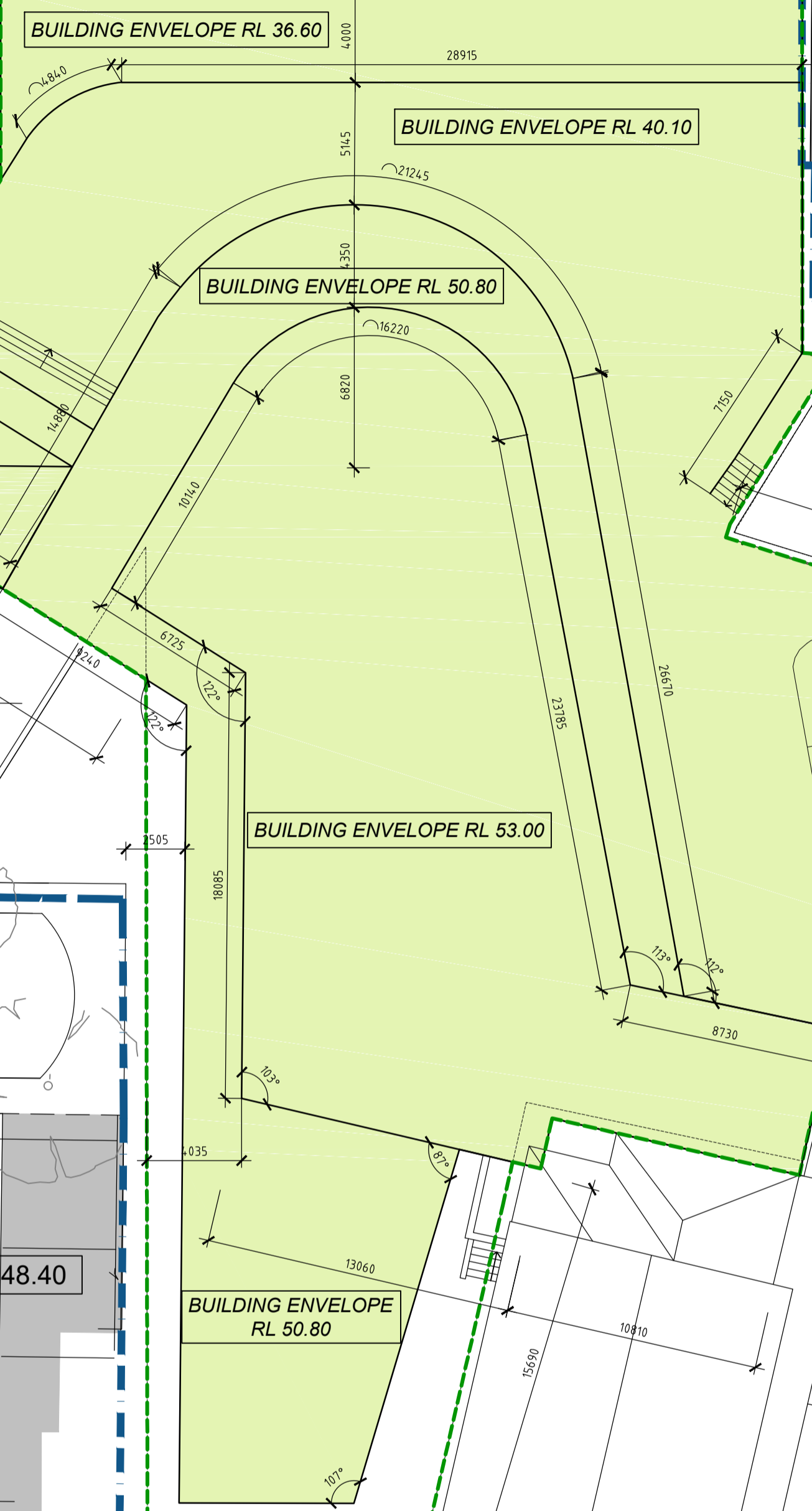

**SCEGGS DARLINGHURST**



T +61 2 9332 1133  
F +61 2 9332 1868

**PROJECT MANAGER**  
Sandrick Project Directions  
T + 61 2 8860 9490

**BCA / ACCESS**  
Design Confidence  
T + 61 2 8399 3707

**ELECTRICAL / MECHANICAL**  
Erbas  
T + 61 2 9437 1022

**STATUTORY PLANNER**  
Urbis  
T + 61 2 8233 9900

**LANDSCAPE ARCHITECT**  
Context  
T + 61 2 8244 8900

**TRAFFIC CONSULTANT**  
Traffix  
T + 61 2 8324 9700

**LAND SURVEYOR**  
Rygate Surveyors  
T + 61 2 9262 6800

**STRUCTURAL / CIVIL**  
Taylor Thomson Whitting  
T + 61 2 9439 7288

**COMMUNITY CONSULTATION**  
Elton Consulting  
T + 61 2 9387 2600

**QUANTITY SURVEYOR**  
Altus Group  
T + 61 2 9263 1252

**HYDRAULIC**  
Erbas  
T + 61 2 9437 1022

**ACOUSTIC ENGINEER**  
Wilkinson Murray  
T + 61 2 9437 4611

Rev	Date	Description	Checked	Auth.	ABBREVIATIONS
A	23.11.18	ISSUE FOR SSD	IB	IB	

Proj. Dir	Proj. Arch	Drawn
RD	IB	CP
Job No.	Date	Scale
160441	NOV 18	1:200 @ A1

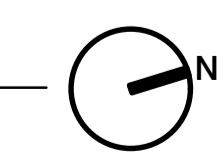

Project  
**SCEGGS DARLINGHURST**  
**MASTERPLAN**

Drawing Title  
**ENVELOPES DIMENSIONS**  
**ROOF LEVEL**

Drawing No.  
**AR.MP.2111**

Tanner Kibble Denton Architects Pty Ltd  
PO Box 660 Darlinghurst NSW 1300 Australia  
Level 1, 19 Foster Street, Surry Hills NSW 2010 Australia  
T +61 2 9281 4399  
F +61 2 9281 4337  
www.tkda.com.au



**TKD Architects**  
Tanner Kibble Denton



Revision  
**A**

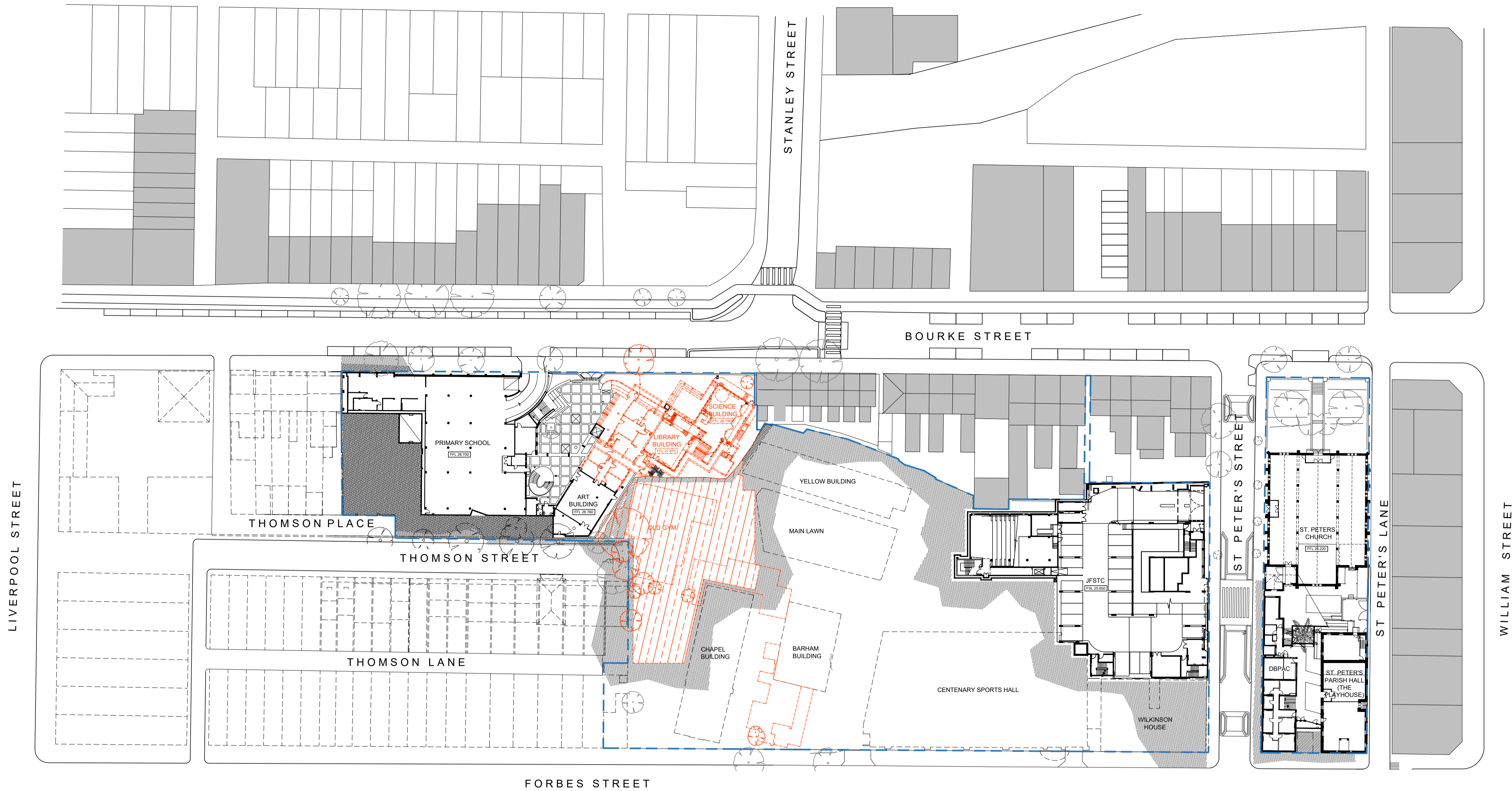

LIVERPOOL STREET

STANLEY STREET

BOURKE STREET

THOMSON PLACE

THOMSON STREET

THOMSON LANE

FORBES STREET

ST PETER'S STREET

ST PETER'S LANE

WILLIAM STREET

PRIMARY SCHOOL  
(PL 18 702)

ART BUILDING  
(PL 20 763)

LIBRARY BUILDING  
(PL 27 253)

SCIENCE BUILDING  
(PL 28 242)

YELLOW BUILDING

MAIN LAWN

CHAPEL BUILDING

BARHAM BUILDING

CENTENARY SPORTS HALL

JFSTC  
(PL 23 450)

WILKINSON HOUSE

ST. PETER'S CHURCH  
(PL 24 220)

DBPAC

ST. PETER'S PARISH HALL (THE PLAYHOUSE)

**SCEGGS DARLINGHURST**



T +61 2 9332 1133  
F +61 2 9332 1868

**PROJECT MANAGER**  
Sandrick Project Directions  
T + 61 2 8860 9490

**BCA / ACCESS**  
Design Confidence  
T + 61 2 8399 3707

**ELECTRICAL / MECHANICAL**  
Erbas  
T + 61 2 9437 1022

**STATUTORY PLANNER**  
Urbis  
T + 61 2 8233 9900

**LANDSCAPE ARCHITECT**  
Context  
T + 61 2 8244 8900

**TRAFFIC CONSULTANT**  
Traffix  
T + 61 2 8324 9700

**LAND SURVEYOR**  
Rygate Surveyors  
T + 61 2 9262 6800

**STRUCTURAL / CIVIL**  
Taylor Thomson Whitting  
T + 61 2 9439 7288

**COMMUNITY CONSULTATION**  
Elton Consulting  
T + 61 2 9387 2600

**QUANTITY SURVEYOR**  
Altus Group  
T + 61 2 9263 1252

**HYDRAULIC**  
Erbas  
T + 61 2 9437 1022

**ACOUSTIC ENGINEER**  
Wilkinson Murray  
T + 61 2 9437 4611

Rev	Date	Description	Checked	Auth.
A	23.11.18	ISSUE FOR SSD	IB	IB

ABBREVIATIONS

Proj. Dir	Proj. Arch	Drawn
RD	IB	CP
Job No.	Date	Scale
160441	NOV 18	1:500 @ A1

NSW Nominated Architects:  
Robert Denton Registration No. 5752  
Alex Kibble Registration No. 6015

Do not scale drawings. Verify all dimensions on site. Notify architect of all discrepancies

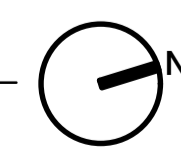

Project  
**SCEGGS DARLINGHURST**  
**MASTERPLAN**

Drawing Title  
**DEMOLITION PLAN**  
**LEVEL 1**

Drawing No.  
**AR.MP.2201**

Revision  
**A**

Tanner Kibble Denton Architects Pty Ltd  
PO Box 860 Darlinghurst NSW 1300 Australia  
Level 1, 19 Foster Street, Surry Hills NSW 2010 Australia  
T +61 2 9281 4399  
F +61 2 9281 4337  
www.tkda.com.au



**TKD Architects**  
Tanner Kibble Denton

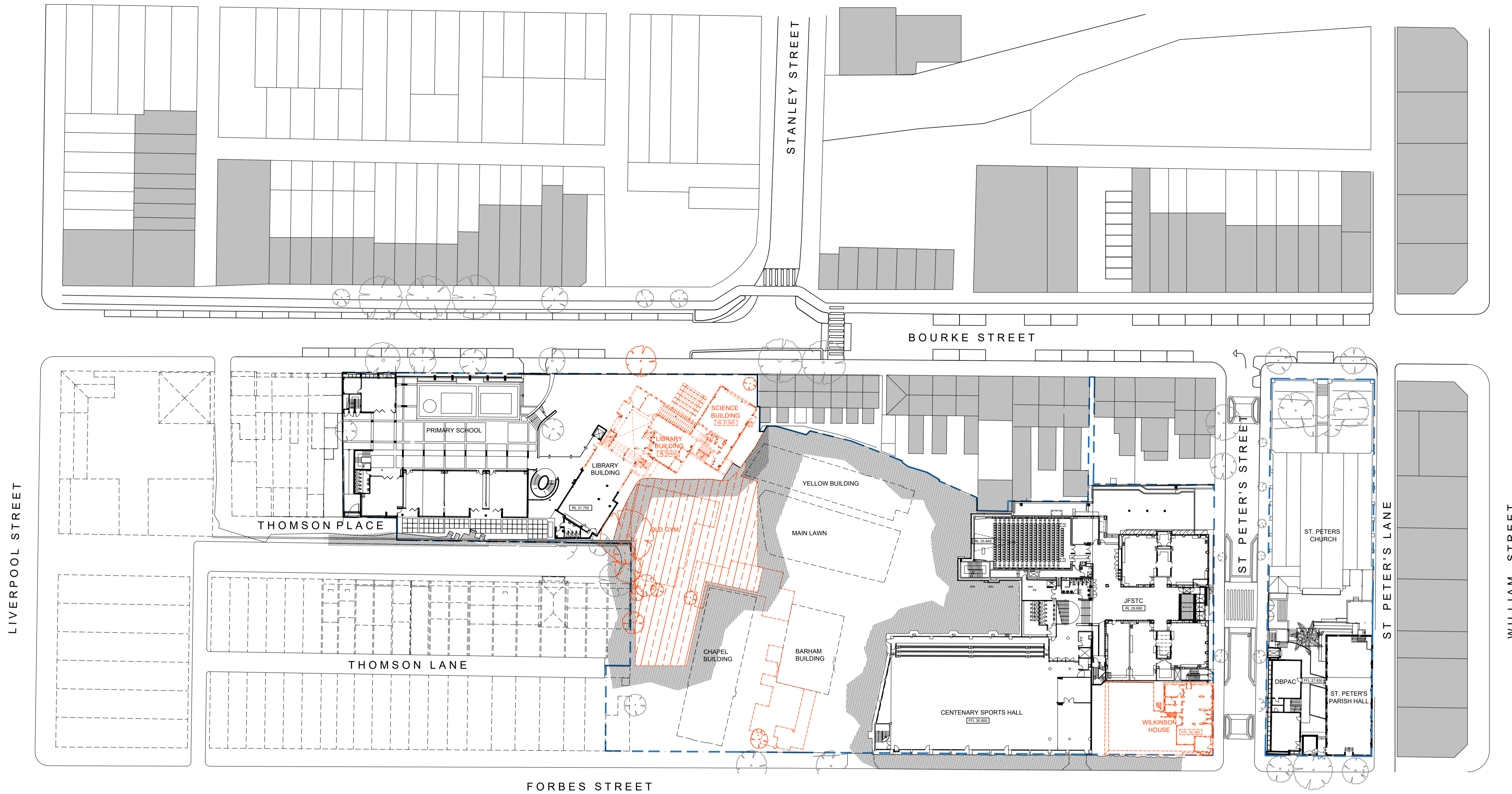

LIVERPOOL STREET

STANLEY STREET

BOURKE STREET

THOMSON PLACE

THOMSON LANE

FORBES STREET

ST PETER'S STREET

ST PETER'S LANE

WILLIAM STREET

**SCEGGS DARLINGHURST**



T +61 2 9332 1133  
F +61 2 9332 1868

**PROJECT MANAGER**  
Sandrick Project Directions  
T + 61 2 8860 9490

**BCA / ACCESS**  
Design Confidence  
T + 61 2 8399 3707

**ELECTRICAL / MECHANICAL**  
Erbas  
T + 61 2 9437 1022

**STATUTORY PLANNER**  
Urbis  
T + 61 2 8233 9900

**LANDSCAPE ARCHITECT**  
Context  
T + 61 2 8244 8900

**TRAFFIC CONSULTANT**  
Traffix  
T + 61 2 8324 9700

**LAND SURVEYOR**  
Rygate Surveyors  
T + 61 2 9262 6800

**STRUCTURAL / CIVIL**  
Taylor Thomson Whitting  
T + 61 2 9439 7288

**COMMUNITY CONSULTATION**  
Elton Consulting  
T + 61 2 9387 2600

**QUANTITY SURVEYOR**  
Altus Group  
T + 61 2 9263 1252

**HYDRAULIC**  
Erbas  
T + 61 2 9437 1022

**ACOUSTIC ENGINEER**  
Wilkinson Murray  
T + 61 2 9437 4611

Rev	Date	Description	Checked	Auth.
A	23.11.18	ISSUE FOR SSD	IB	IB

ABBREVIATIONS

Proj. Dir: RD  
Proj. Arch: IB  
Drawn: CP

Job No.: 160441  
Date: NOV 18  
Scale: 1:500 @ A1

NSW Nominated Architects:  
Robert Denton Registration No. 5752  
Alex Kibble Registration No. 6015

Do not scale drawings. Verify all dimensions on site. Notify architect of all discrepancies

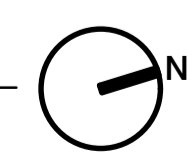

Project  
**SCEGGS DARLINGHURST**  
**MASTERPLAN**

Drawing Title  
**DEMOLITION PLAN**  
**LEVEL 2**

Drawing No.  
**AR.MP.2202**

Revision  
**A**

Tanner Kibble Denton Architects Pty Ltd  
PO Box 660 Darlinghurst NSW 1300 Australia  
Level 1, 19 Foster Street, Surry Hills NSW 2010 Australia  
T +61 2 9281 4399  
F +61 2 9281 4337  
www.tkda.com.au



**TKD Architects**  
Tanner Kibble Denton

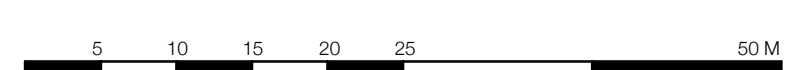

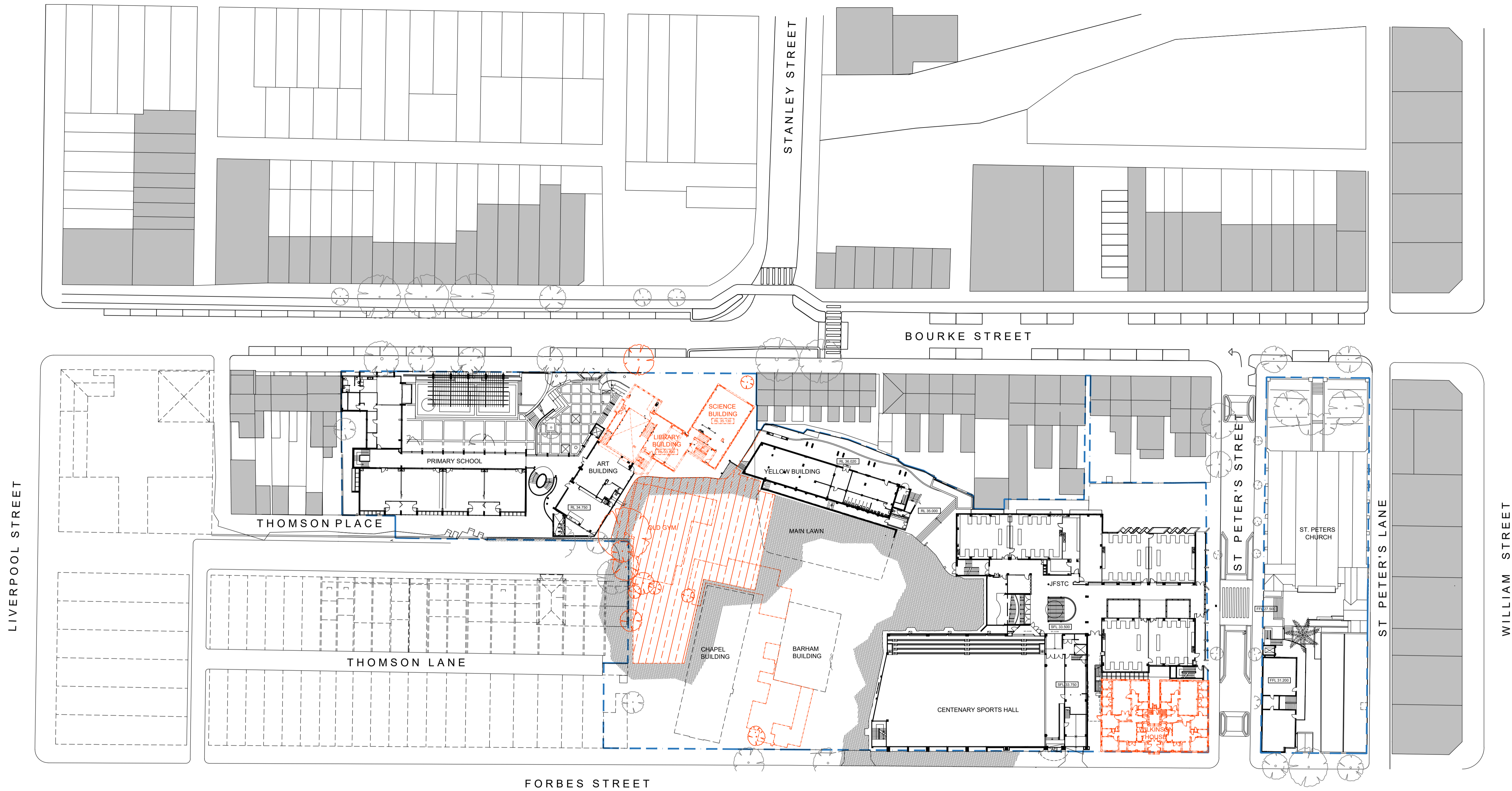

**SCEGGS DARLINGHURST**



T +61 2 9332 1133  
F +61 2 9332 1868

**PROJECT MANAGER**  
Sandrick Project Directions  
T + 61 2 8860 9490

**BCA / ACCESS**  
Design Confidence  
T + 61 2 8399 3707

**ELECTRICAL / MECHANICAL**  
Erbas  
T + 61 2 9437 1022

**STATUTORY PLANNER**  
Urbis  
T + 61 2 8233 9900

**LANDSCAPE ARCHITECT**  
Context  
T + 61 2 8244 8900

**TRAFFIC CONSULTANT**  
Traffix  
T + 61 2 8324 9700

**LAND SURVEYOR**  
Rygate Surveyors  
T + 61 2 9262 6800

**STRUCTURAL / CIVIL**  
Taylor Thomson Whitting  
T + 61 2 9439 7288

**COMMUNITY CONSULTATION**  
Elton Consulting  
T + 61 2 9387 2600

**QUANTITY SURVEYOR**  
Altus Group  
T + 61 2 9263 1252

**HYDRAULIC**  
Erbas  
T + 61 2 9437 1022

**ACOUSTIC ENGINEER**  
Wilkinson Murray  
T + 61 2 9437 4611

Rev	Date	Description	Checked	Auth.	ABBREVIATIONS
A	23.11.18	ISSUE FOR SSD	IB	IB	

Proj. Dir	Proj. Arch	Drawn
RD	IB	CP
Job No.	Date	Scale
160441	NOV 18	1:500 @ A1

NSW Nominated Architects:  
Robert Denton Registration No. 5752  
Alex Kibble Registration No. 6015

Do not scale drawings. Verify all dimensions on site. Notify architect of all discrepancies

5 10 15 20 25 50 M



**SCEGGS DARLINGHURST MASTERPLAN**

**DEMOLITION PLAN LEVEL 3**

AR.MP.2203

Revision  
**A**

Tanner Kibble Denton Architects Pty Ltd  
PO Box 660 Darlinghurst NSW 1300 Australia  
Level 1, 19 Foster Street, Surry Hills NSW 2010 Australia  
T +61 2 9281 4399  
F +61 2 9281 4337  
www.tkda.com.au



**TKD Architects**  
Tanner Kibble Denton

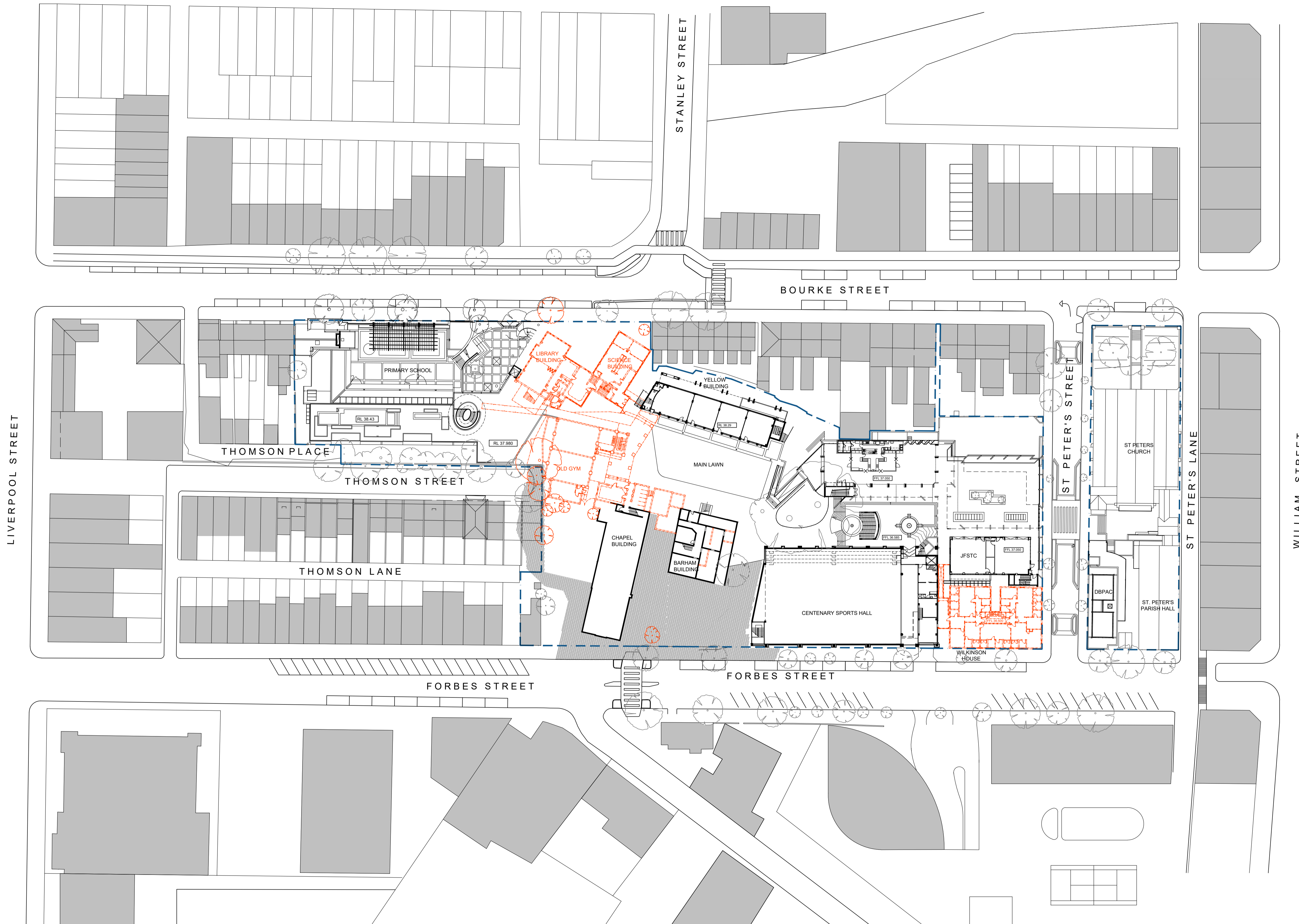

**SCEGGS DARLINGHURST**



T +61 2 9332 1133  
F +61 2 9332 1868

**PROJECT MANAGER**  
Sandrick Project Directions  
T + 61 2 8860 9490

**BCA / ACCESS**  
Design Confidence  
T + 61 2 8399 3707

**ELECTRICAL / MECHANICAL**  
Erbas  
T + 61 2 9437 1022

**STATUTORY PLANNER**  
Urbis  
T + 61 2 8233 9900

**LANDSCAPE ARCHITECT**  
Context  
T + 61 2 8244 8900

**TRAFFIC CONSULTANT**  
Traffix  
T + 61 2 8324 9700

**LAND SURVEYOR**  
Rygate Surveyors  
T + 61 2 9262 6900

**STRUCTURAL / CIVIL**  
Taylor Thomson Whitting  
T + 61 2 9439 7288

**COMMUNITY CONSULTATION**  
Elton Consulting  
T + 61 2 9387 2600

**QUANTITY SURVEYOR**  
Altus Group  
T + 61 2 9263 1252

**HYDRAULIC**  
Erbas  
T + 61 2 9437 1022

**ACOUSTIC ENGINEER**  
Wilkinson Murray  
T + 61 2 9437 4611

Rev	Date	Description	Checked	Auth.	ABBREVIATIONS
A	23.11.18	ISSUE FOR SSD	IB	IB	

Proj. Dir	Proj. Arch	Drawn
RD	IB	CP
Job No.	Date	Scale
160441	NOV 18	1:500 @ A1

NSW Nominated Architects:  
Robert Denton Registration No. 5752  
Alex Kibble Registration No. 6015

Do not scale drawings. Verify all dimensions on site. Notify architect of all discrepancies

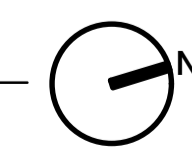

Project  
**SCEGGS DARLINGHURST**  
**MASTERPLAN**

Drawing Title  
**DEMOLITION PLAN**  
**LEVEL 4**

Drawing No.  
**AR.MP.2204**

Revision  
**A**

Tanner Kibble Denton Architects Pty Ltd  
PO Box 660 Darlinghurst NSW 1300 Australia  
Level 1, 19 Foster Street, Surry Hills NSW 2010 Australia  
T +61 2 9281 4399  
F +61 2 9281 4337  
www.tkda.com.au



**TKD Architects**  
Tanner Kibble Denton

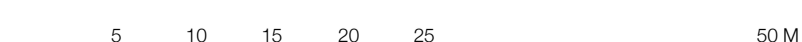

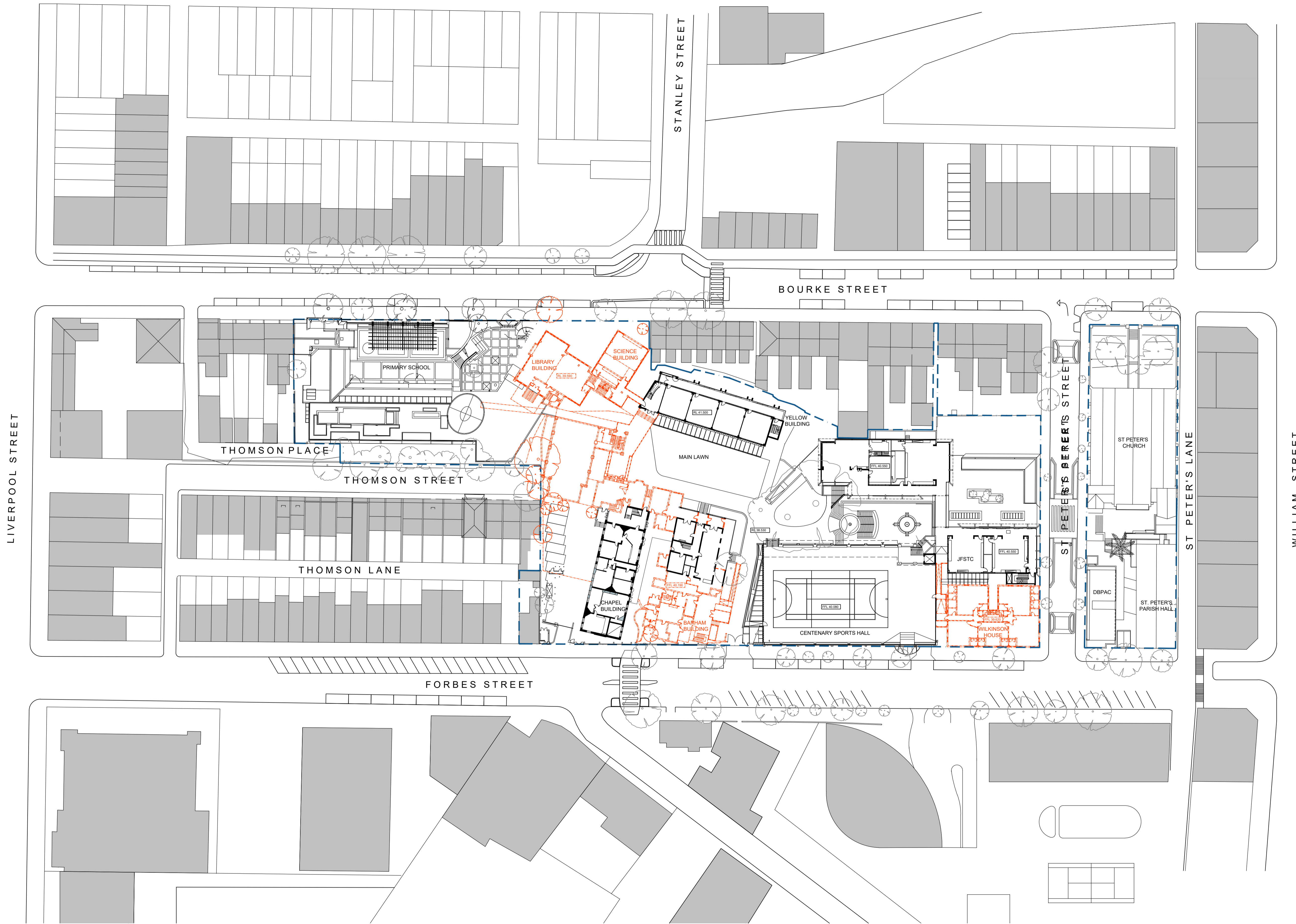

**SCEGGS DARLINGHURST**



T +61 2 9332 1133  
F +61 2 9332 1868

**PROJECT MANAGER**  
Sandrick Project Directions  
T + 61 2 8860 9490

**BCA / ACCESS**  
Design Confidence  
T + 61 2 8399 3707

**ELECTRICAL / MECHANICAL**  
Erbas  
T + 61 2 9437 1022

**STATUTORY PLANNER**  
Urbis  
T + 61 2 8233 9900

**LANDSCAPE ARCHITECT**  
Context  
T + 61 2 8244 8900

**TRAFFIC CONSULTANT**  
Traffix  
T + 61 2 8324 9700

**LAND SURVEYOR**  
Rygate Surveyors  
T + 61 2 9262 6900

**STRUCTURAL / CIVIL**  
Taylor Thomson Whitting  
T + 61 2 9439 7288

**COMMUNITY CONSULTATION**  
Elton Consulting  
T + 61 2 9387 2600

**QUANTITY SURVEYOR**  
Altus Group  
T + 61 2 9263 1252

**HYDRAULIC**  
Erbas  
T + 61 2 9437 1022

**ACOUSTIC ENGINEER**  
Wilkinson Murray  
T + 61 2 9437 4611

Rev	Date	Description	Checked	Auth.	ABBREVIATIONS
A	23.11.18	ISSUE FOR SSD	IB	IB	

Proj. Dir	Proj. Arch	Drawn
RD	IB	CP
Job No.	Date	Scale
160441	NOV 18	1:500 @ A1

NSW Nominated Architects:  
Robert Denton Registration No. 5752  
Alex Kibble Registration No. 6015

Do not scale drawings. Verify all dimensions on site. Notify architect of all discrepancies

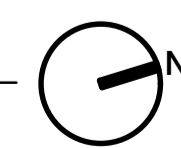

Project  
**SCEGGS DARLINGHURST**  
**MASTERPLAN**

Drawing Title  
**DEMOLITION PLAN**  
**LEVEL 5**

Drawing No.  
**AR.MP.2205**

Revision  
**A**

Tanner Kibble Denton Architects Pty Ltd  
PO Box 660 Darlinghurst NSW 1300 Australia  
Level 1, 19 Foster Street, Surry Hills NSW 2010 Australia  
T +61 2 9281 4399  
F +61 2 9281 4337  
www.tkda.com.au



**TKD Architects**  
Tanner Kibble Denton

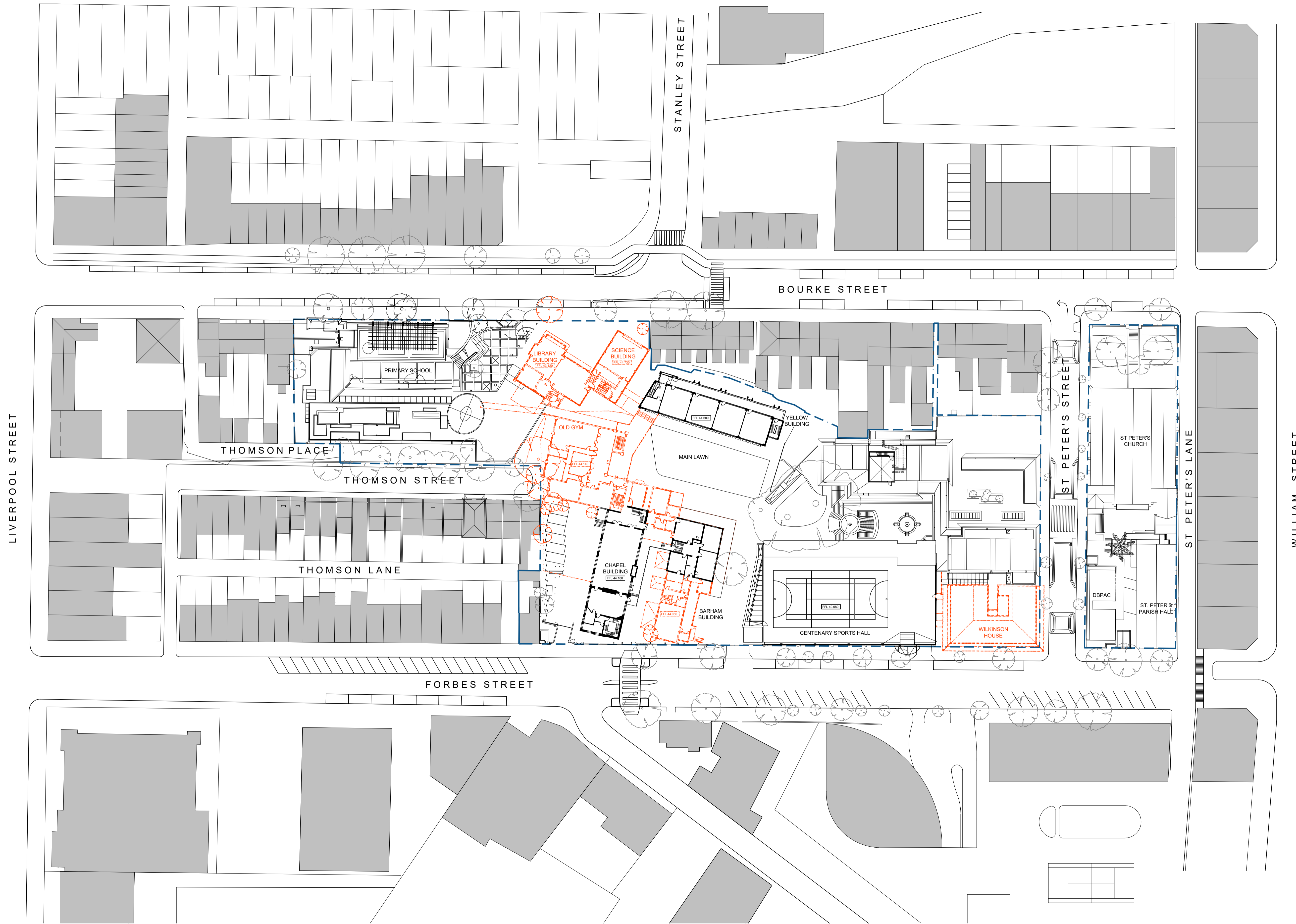

**SCEGGS DARLINGHURST**



T +61 2 9332 1133  
F +61 2 9332 1868

**PROJECT MANAGER**  
Sandrick Project Directions  
T + 61 2 8860 9490

**BCA / ACCESS**  
Design Confidence  
T + 61 2 8399 3707

**ELECTRICAL / MECHANICAL**  
Erbas  
T + 61 2 9437 1022

**STATUTORY PLANNER**  
Urbis  
T + 61 2 8233 9900

**LANDSCAPE ARCHITECT**  
Context  
T + 61 2 8244 8900

**TRAFFIC CONSULTANT**  
Traffix  
T + 61 2 8324 9700

**LAND SURVEYOR**  
Rygate Surveyors  
T + 61 2 9262 6900

**STRUCTURAL / CIVIL**  
Taylor Thomson Whitting  
T + 61 2 9439 7288

**COMMUNITY CONSULTATION**  
Elton Consulting  
T + 61 2 9387 2600

**QUANTITY SURVEYOR**  
Altus Group  
T + 61 2 9263 1252

**HYDRAULIC**  
Erbas  
T + 61 2 9437 1022

**ACOUSTIC ENGINEER**  
Wilkinson Murray  
T + 61 2 9437 4611

Rev	Date	Description	Checked	Auth.	ABBREVIATIONS
A	23.11.18	ISSUE FOR SSD	IB	IB	

Proj. Dir	Proj. Arch	Drawn
RD	IB	CP
Job No.	Date	Scale
160441	NOV 18	1:500 @ A1

NSW Nominated Architects:  
Robert Denton Registration No. 5752  
Alex Kibble Registration No. 6015  
Do not scale drawings. Verify all dimensions on site. Notify architect of all discrepancies

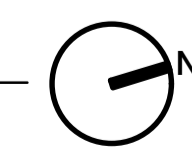
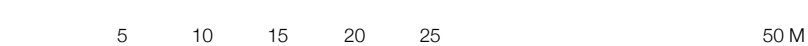

Project  
**SCEGGS DARLINGHURST**  
**MASTERPLAN**

Drawing Title  
**DEMOLITION PLAN**  
**LEVEL 6**

Drawing No.  
**AR.MP.2206**

Revision  
**A**

Tanner Kibble Denton Architects Pty Ltd  
PO Box 660 Darlinghurst NSW 1300 Australia  
Level 1, 19 Foster Street, Surry Hills NSW 2010 Australia  
T +61 2 9281 4399  
F +61 2 9281 4337  
www.tkda.com.au



**TKD Architects**  
Tanner Kibble Denton

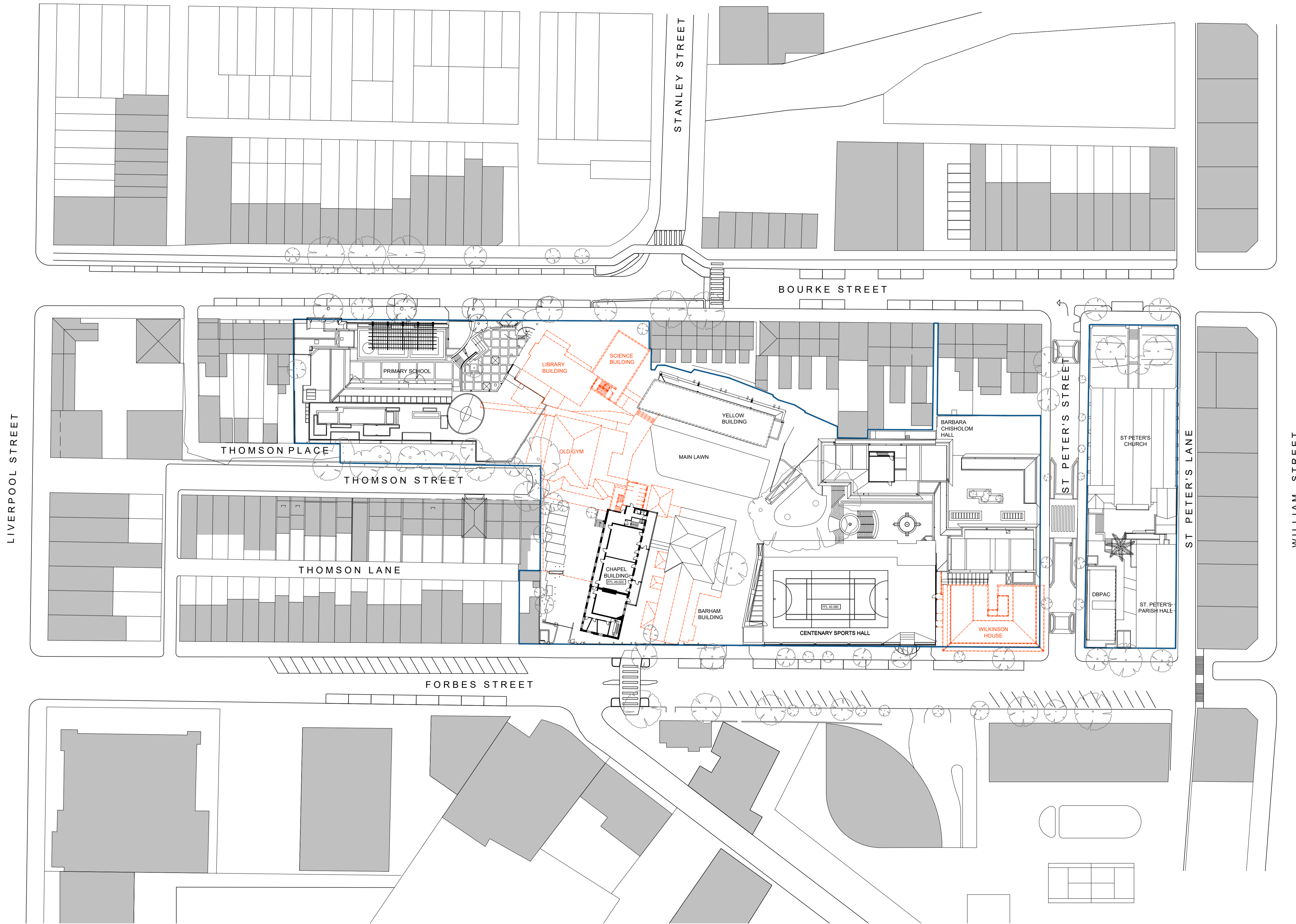

**SCEGGS DARLINGHURST**



T +61 2 9332 1133  
F +61 2 9332 1868

**PROJECT MANAGER**  
Sandrick Project Directions  
T + 61 2 8860 9490

**BCA / ACCESS**  
Design Confidence  
T + 61 2 8399 3707

**ELECTRICAL / MECHANICAL**  
Erbas  
T + 61 2 9437 1022

**STATUTORY PLANNER**  
Urbis  
T + 61 2 8233 9900

**LANDSCAPE ARCHITECT**  
Context  
T + 61 2 8244 8900

**TRAFFIC CONSULTANT**  
Traffix  
T + 61 2 8324 9700

**LAND SURVEYOR**  
Rygate Surveyors  
T + 61 2 9262 6900

**STRUCTURAL / CIVIL**  
Taylor Thomson Whitting  
T + 61 2 9439 7288

**COMMUNITY CONSULTATION**  
Elton Consulting  
T + 61 2 9387 2600

**QUANTITY SURVEYOR**  
Altus Group  
T + 61 2 9263 1252

**HYDRAULIC**  
Erbas  
T + 61 2 9437 1022

**ACOUSTIC ENGINEER**  
Wilkinson Murray  
T + 61 2 9437 4611

Rev	Date	Description	Checked	Auth.	ABBREVIATIONS
A	23.11.18	ISSUE FOR SSD	IB	IB	

Proj. Dir	Proj. Arch	Drawn
RD	IB	CP
Job No.	Date	Scale
160441	NOV 18	1:500 @ A1

NSW Nominated Architects:  
Robert Denton Registration No. 5752  
Alex Kibble Registration No. 6015  
Do not scale drawings. Verify all dimensions on site. Notify architect of all discrepancies

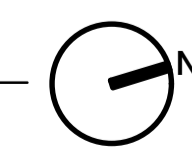
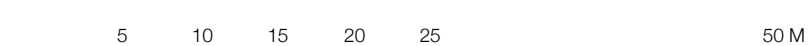

Project  
**SCEGGS DARLINGHURST**  
**MASTERPLAN**

Drawing Title  
**DEMOLITION PLAN**  
**LEVEL 7**

Drawing No.  
**AR.MP.2207**

Revision  
**A**

Tanner Kibble Denton Architects Pty Ltd  
PO Box 660 Darlinghurst NSW 1300 Australia  
Level 1, 19 Foster Street, Surry Hills NSW 2010 Australia  
T +61 2 9281 4399  
F +61 2 9281 4337  
www.tkda.com.au



**TKD Architects**  
Tanner Kibble Denton

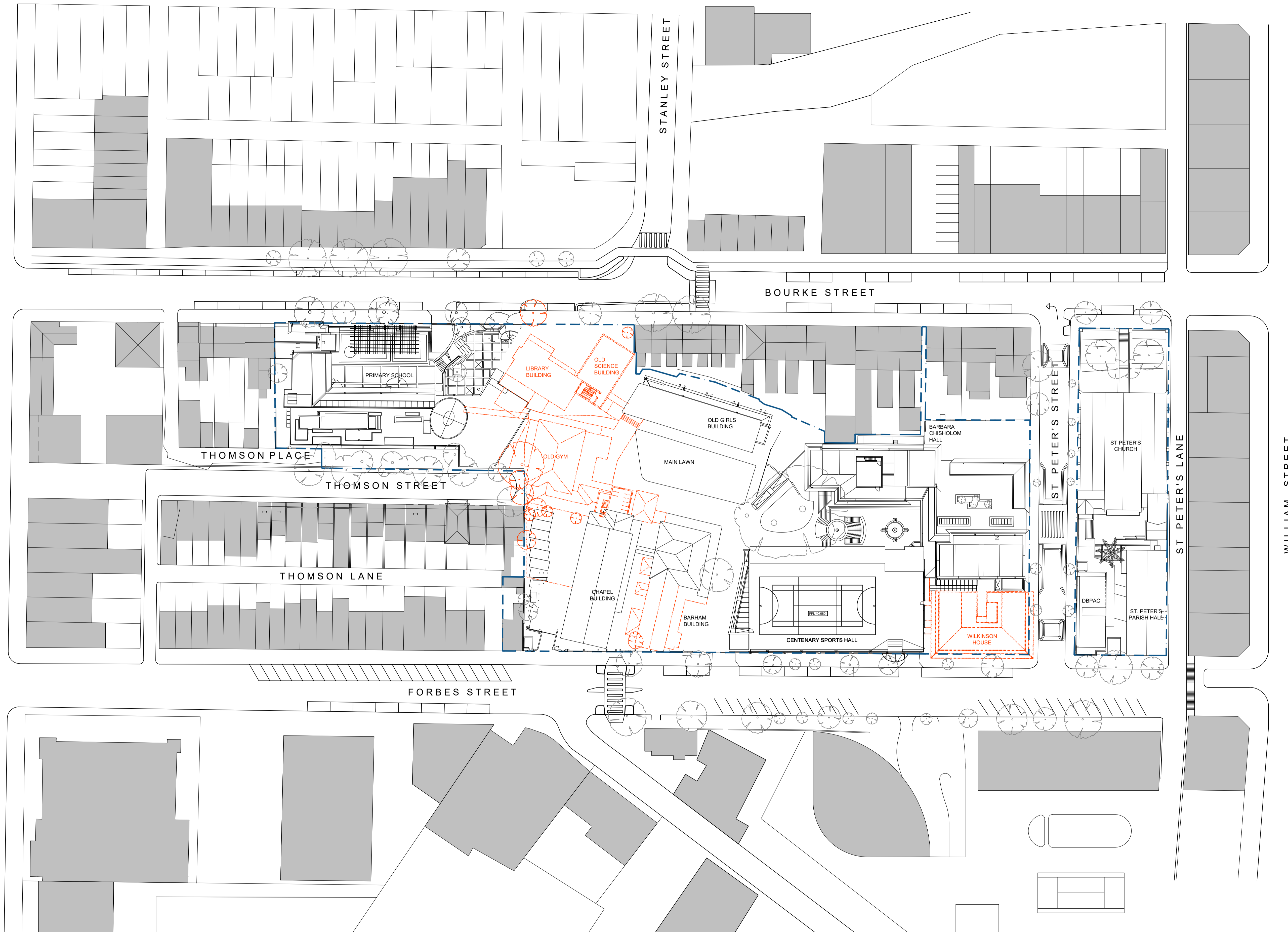

**SCEGGS DARLINGHURST**



T +61 2 9332 1133  
F +61 2 9332 1868

**PROJECT MANAGER**  
Sandrick Project Directions  
T + 61 2 8860 9490

**BCA / ACCESS**  
Design Confidence  
T + 61 2 8399 3707

**ELECTRICAL / MECHANICAL**  
Erbas  
T + 61 2 9437 1022

**STATUTORY PLANNER**  
Urbis  
T + 61 2 8233 9900

**LANDSCAPE ARCHITECT**  
Context  
T + 61 2 8244 8900

**TRAFFIC CONSULTANT**  
Traffix  
T + 61 2 8324 9700

**LAND SURVEYOR**  
Rygate Surveyors  
T + 61 2 9262 6900

**STRUCTURAL / CIVIL**  
Taylor Thomson Whitting  
T + 61 2 9439 7288

**COMMUNITY CONSULTATION**  
Elton Consulting  
T + 61 2 9387 2600

**QUANTITY SURVEYOR**  
Altus Group  
T + 61 2 9263 1252

**HYDRAULIC**  
Erbas  
T + 61 2 9437 1022

**ACOUSTIC ENGINEER**  
Wilkinson Murray  
T + 61 2 9437 4611

Rev	Date	Description	Checked	Auth.	ABBREVIATIONS
A	23.11.18	ISSUE FOR SSD	IB	IB	

Proj. Dir	Proj. Arch	Drawn
RD	IB	CP
Job No.	Date	Scale
160441	NOV 18	1:500 @ A1

NSW Nominated Architects:  
Robert Denton Registration No. 5752  
Alex Kibble Registration No. 6015

Do not scale drawings. Verify all dimensions on site. Notify architect of all discrepancies

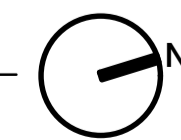
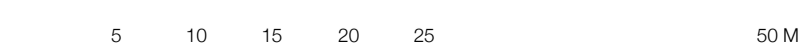

Project  
**SCEGGS DARLINGHURST**  
**MASTERPLAN**

Drawing Title  
**DEMOLITION ROOF**  
**PLAN**

Drawing No.  
**AR.MP.2208**

Revision  
**A**

Tanner Kibble Denton Architects Pty Ltd  
PO Box 660 Darlinghurst NSW 1300 Australia  
Level 1, 19 Foster Street, Surry Hills NSW 2010 Australia  
T +61 2 9281 4399  
F +61 2 9281 4337  
www.tkda.com.au



**TKD Architects**  
Tanner Kibble Denton

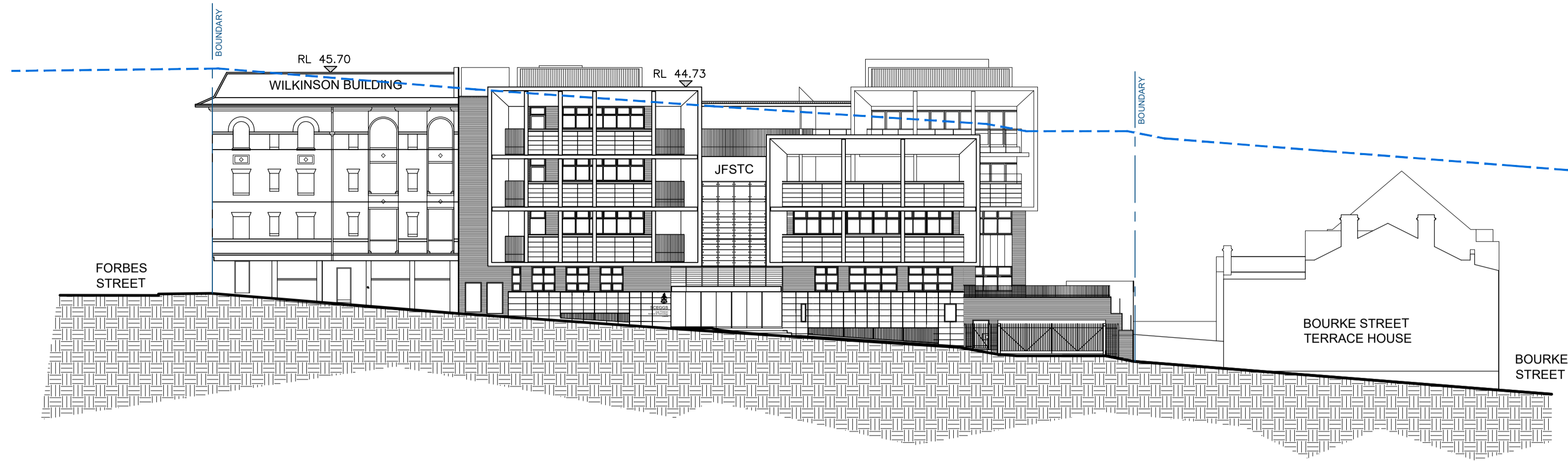

ELEVATION AA - ST PETER'S STREET

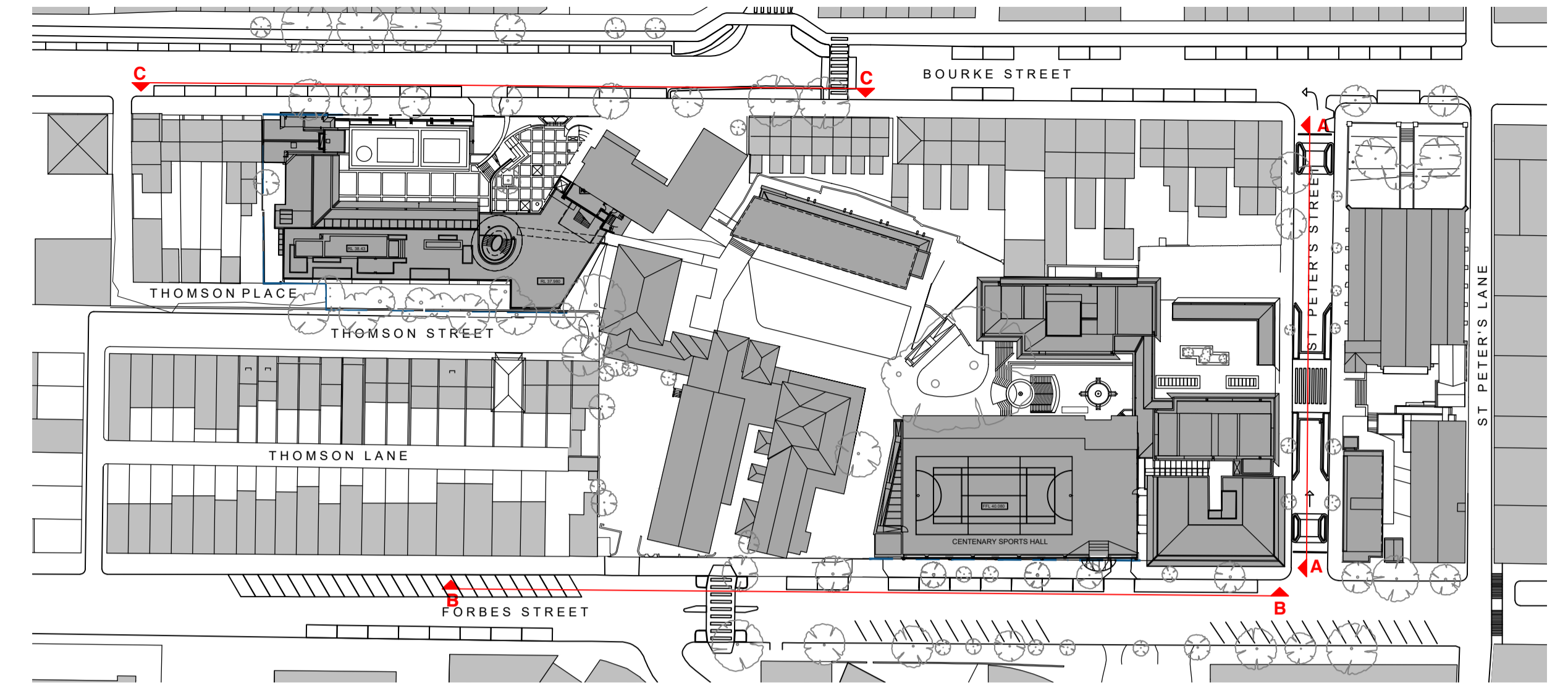

KEY DIAGRAM

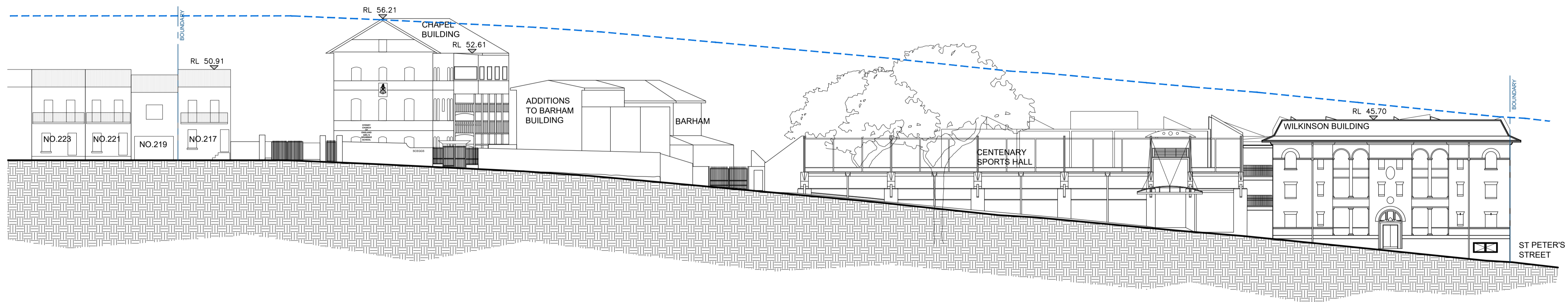

ELEVATION BB - FORBES STREET

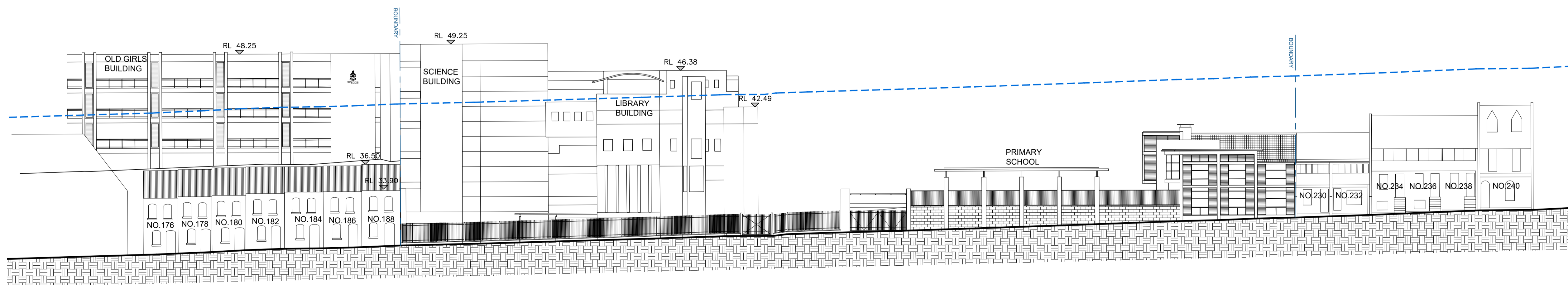

ELEVATION CC - BOURKE STREET

**SCEGGS DARLINGHURST**



T +61 2 9332 1133  
F +61 2 9332 1868

**PROJECT MANAGER**  
Sandrick Project Directions  
T + 61 2 8960 9490

**BCA / ACCESS**  
Design Confidence  
T + 61 2 8399 3707

**ELECTRICAL / MECHANICAL**  
Erbas  
T + 61 2 9437 1022

**STATUTORY PLANNER**  
Urbis  
T + 61 2 8233 9900

**LANDSCAPE ARCHITECT**  
Context  
T + 61 2 8244 8900

**TRAFFIC CONSULTANT**  
Traffix  
T + 61 2 8324 9700

**LAND SURVEYOR**  
Rygate Surveyors  
T + 61 2 9262 6900

**STRUCTURAL / CIVIL**  
Taylor Thomson Whitting  
T + 61 2 9439 7288

**COMMUNITY CONSULTATION**  
Elton Consulting  
T + 61 2 9387 2600

**QUANTITY SURVEYOR**  
Altus Group  
T + 61 2 9263 1252

**HYDRAULIC**  
Erbas  
T + 61 2 9437 1022

**ACOUSTIC ENGINEER**  
Wilkinson Murray  
T + 61 2 9437 4611

Rev	Date	Description	Checked	Auth.	ABBREVIATIONS
A	23.11.18	ISSUE FOR SSD	IB	IB	

Proj. Dir	Proj. Arch	Drawn
RD	IB	CP
Job No.	Date	Scale
160441	NOV 18	1:250

NSW Nominated Architects:  
Robert Denton Registration No. 5782  
Alex Kibble Registration No. 6015

Do not scale drawings. Verify all dimensions on site. Notify architect of all discrepancies

5 10 20 25 M

Project  
**SCEGGS DARLINGHURST**  
MASTERPLAN

Drawing Title

**EXISTING ELEVATIONS**

Drawing No.  
**AR.MP.3001**

Revision  
**A**

Tanner Kibble Denton Architects Pty Ltd  
PO Box 660 Darlinghurst NSW 1300 Australia  
Level 1, 19 Foster Street, Surry Hills NSW 2010 Australia  
T +61 2 9281 4399  
F +61 2 9281 4337  
www.tkda.com.au



**TKD Architects**  
Tanner Kibble Denton

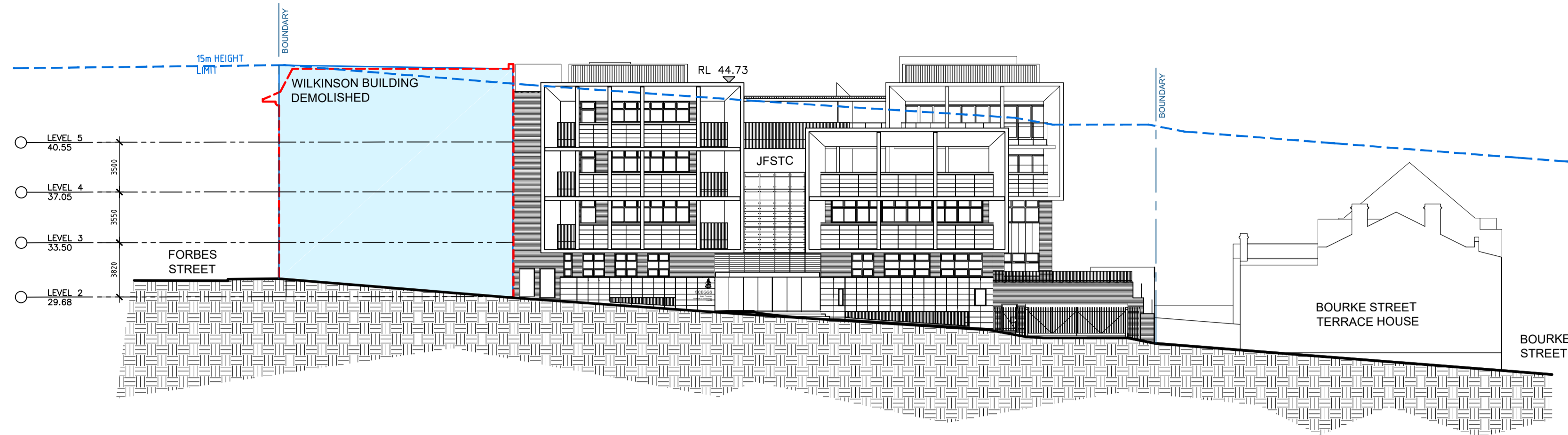

ELEVATION AA - ST PETER'S STREET

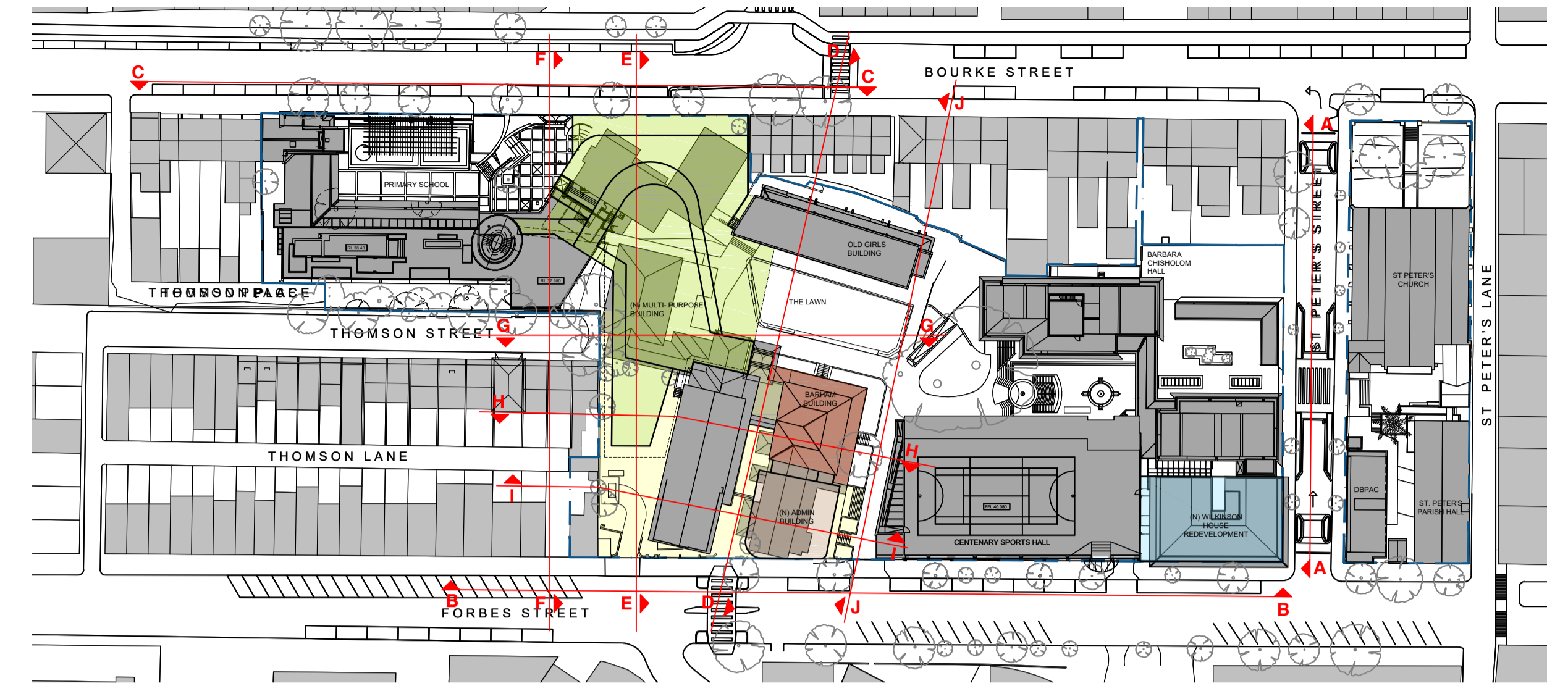

KEY DIAGRAM

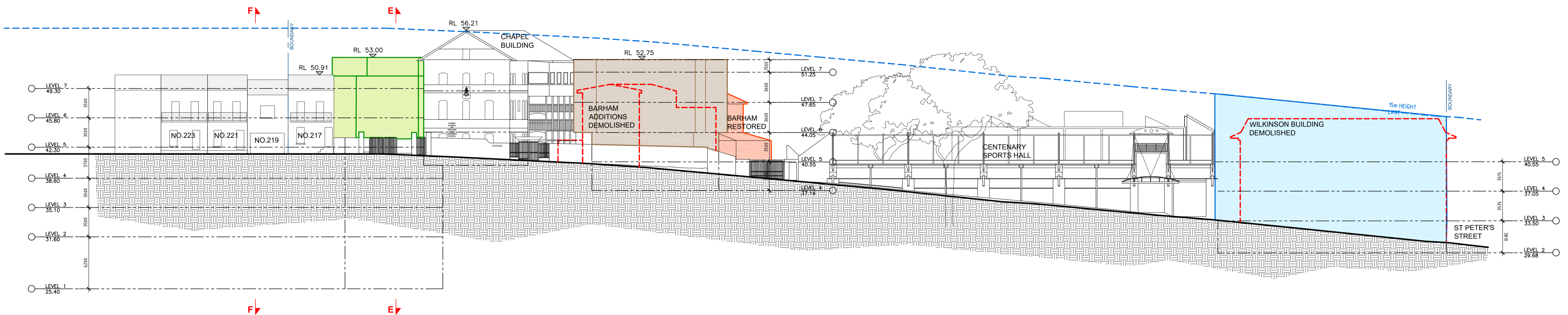

ELEVATION BB - FORBES STREET

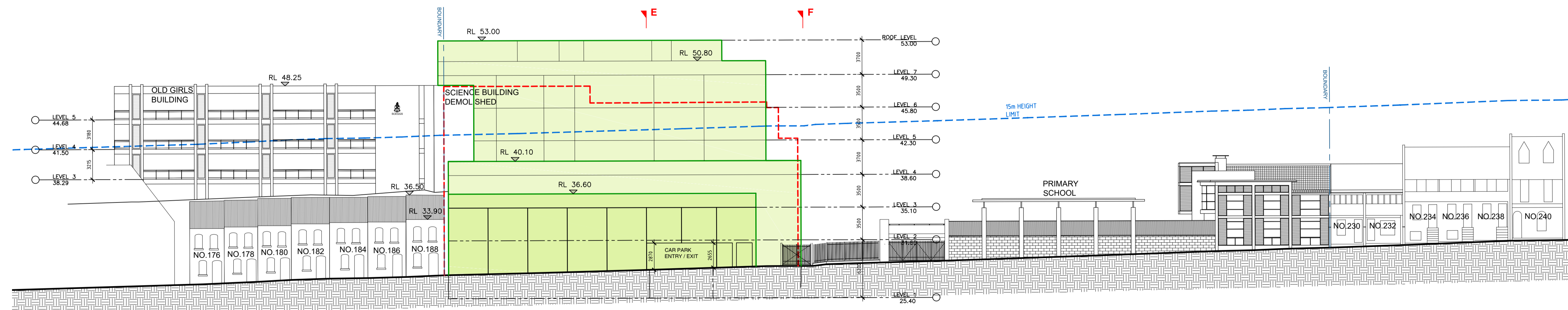

ELEVATION CC - BOURKE STREET

- LEGENDS**
- (N)MULTI-PURPOSE BUILDING
  - (N)ADMINISTRATION BUILDING
  - RESTORED BARHAM BUILDING
  - (N)WILKINSON HOUSE REDEVELOPMENT
  - BUILDING DEMOLISHED
  - SITE BOUNDARY
  - (E)GROUND LEVEL EXCAVATED

**SCEGGS DARLINGHURST**



T +61 2 9332 1133  
F +61 2 9332 1868

**PROJECT MANAGER**  
Sandrick Project Directions  
T + 61 2 8860 9490

**BCA / ACCESS**  
Design Confidence  
T + 61 2 8399 3707

**ELECTRICAL / MECHANICAL**  
Erbas  
T + 61 2 9437 1022

**STATUTORY PLANNER**  
Urbis  
T + 61 2 8233 9900

**LANDSCAPE ARCHITECT**  
Context  
T + 61 2 8244 8900

**TRAFFIC CONSULTANT**  
Traffix  
T + 61 2 8324 9700

**LAND SURVEYOR**  
Rygate Surveyors  
T + 61 2 9262 6800

**STRUCTURAL / CIVIL**  
Taylor Thomson Whitting  
T + 61 2 9439 7288

**COMMUNITY CONSULTATION**  
Elton Consulting  
T + 61 2 9387 2600

**QUANTITY SURVEYOR**  
Altus Group  
T + 61 2 9263 1252

**HYDRAULIC**  
Erbas  
T + 61 2 9437 1022

**ACOUSTIC ENGINEER**  
Wilkinson Murray  
T + 61 2 9437 4611

Rev	Date	Description	Checked	Auth.
A	23.11.18	ISSUE FOR SSD	IB	IB

ABBREVIATIONS

Proj. Dir	Proj. Arch	Drawn
RD	IB	CP

Job No. Date Scale  
**160441 NOV 18 1:250**

NSW Nominated Architects:  
Robert Denton Registration No. 5752  
Alex Kibble Registration No. 6015

Do not scale drawings. Verify all dimensions on site. Notify architect of all discrepancies

Project  
**SCEGGS DARLINGHURST MASTERPLAN**

Drawing Title  
**PROPOSED MASTERPLAN ENVELOPE ELEVATIONS**

Drawing No.  
**AR.MP.3002**

Tanner Kibble Denton Architects Pty Ltd  
PO Box 660 Darlinghurst NSW 1300 Australia  
Level 1, 19 Foster Street, Surry Hills NSW 2010 Australia

T + 61 2 9281 4399  
F + 61 2 9281 4337  
www.tkda.com.au

Revision  
**A**



**TKD Architects**  
Tanner Kibble Denton



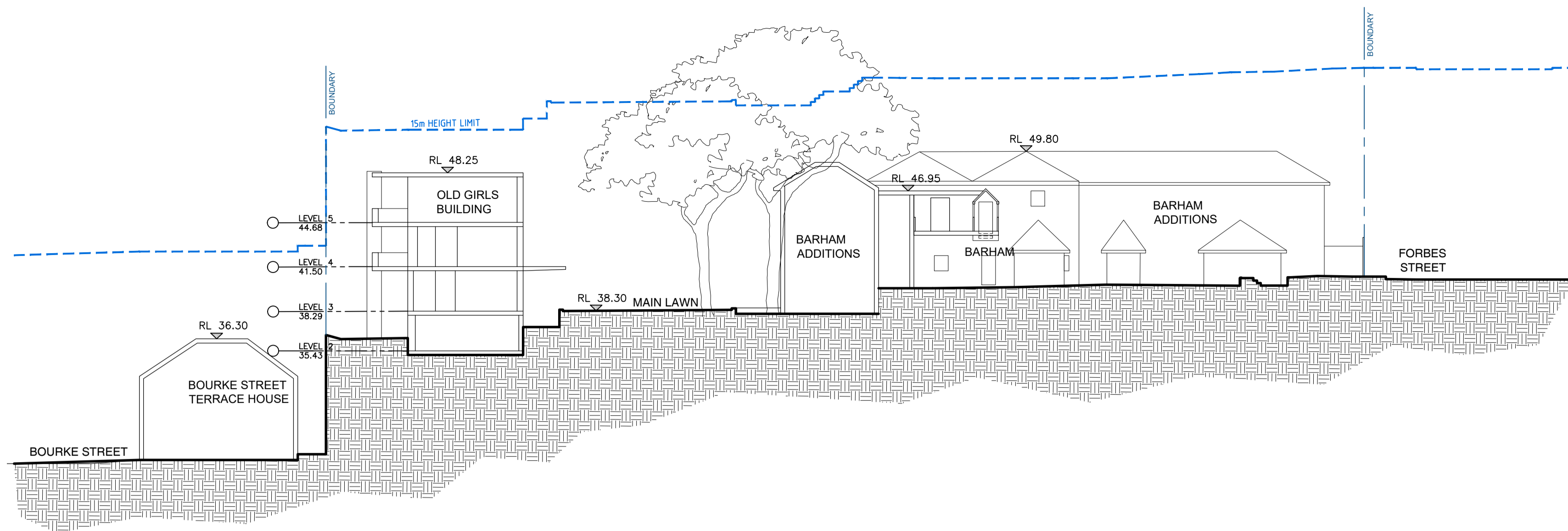

SECTION DD

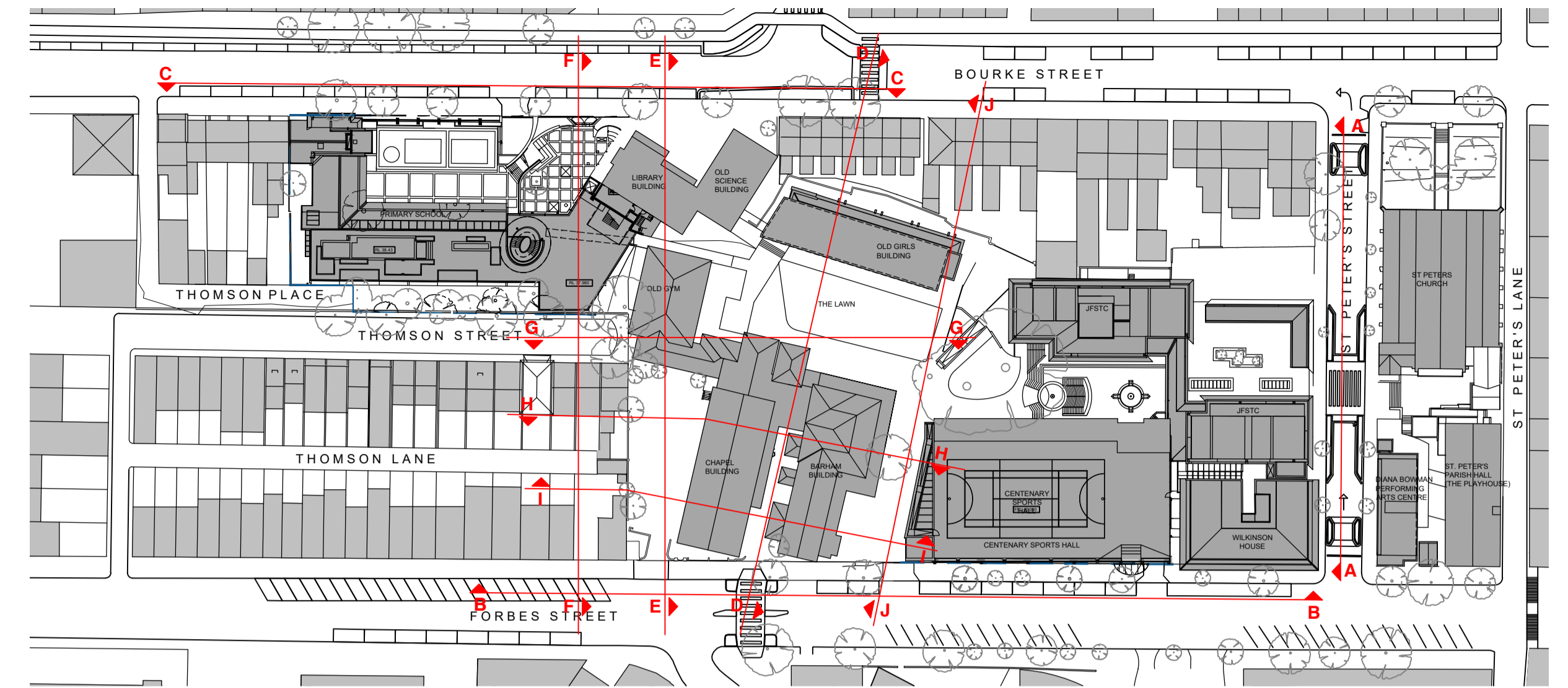

KEY DIAGRAM

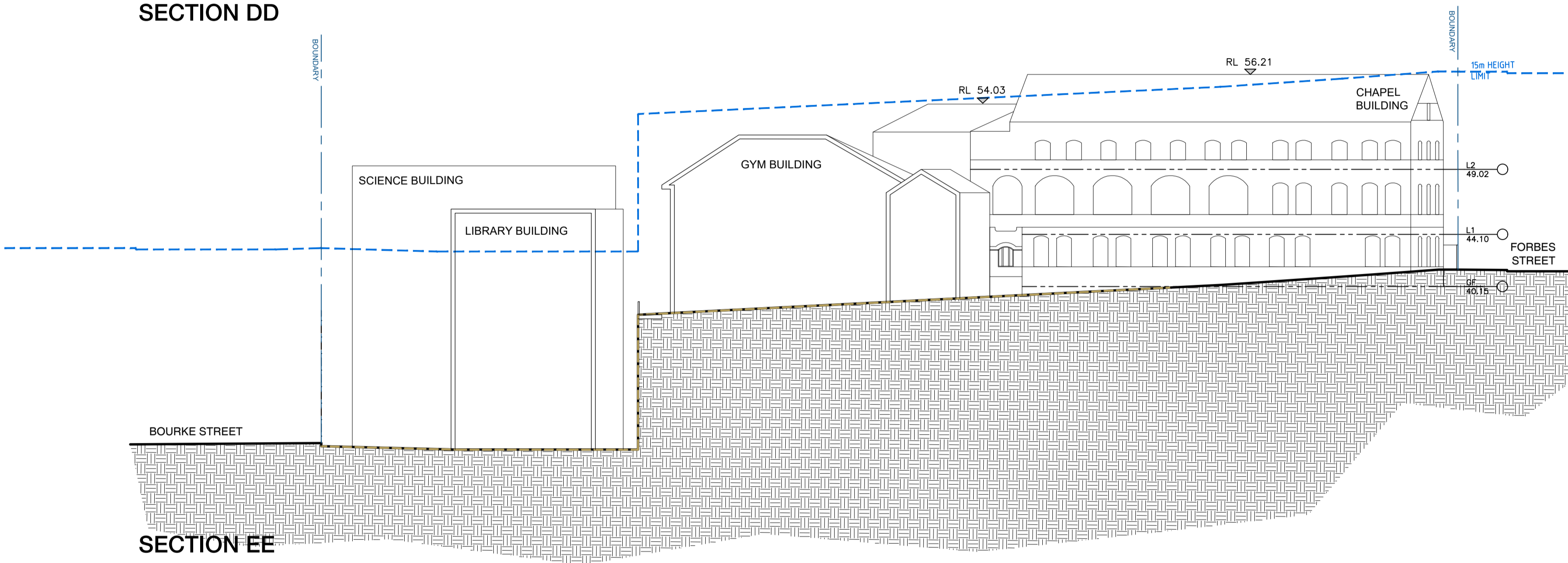

SECTION EE

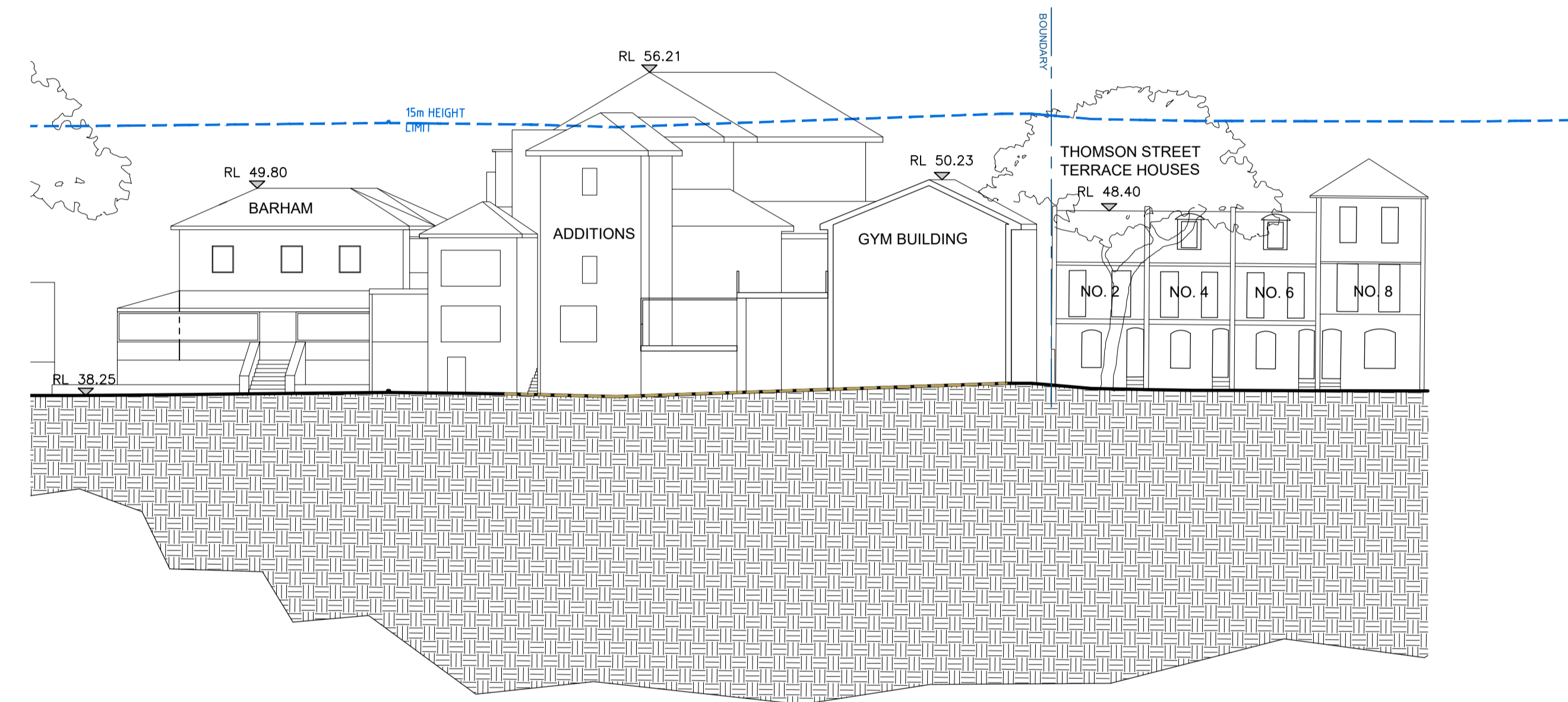

SECTION GG

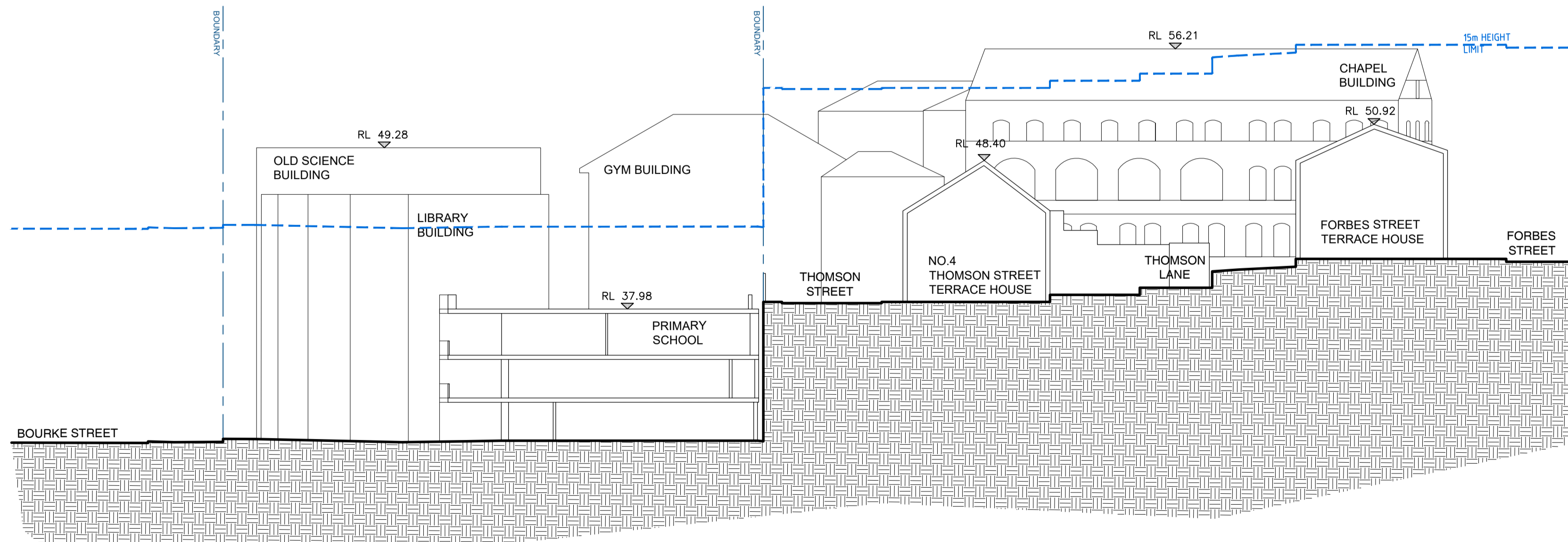

SECTION FF

**SCEGGS DARLINGHURST**



T +61 2 9332 1133  
F +61 2 9332 1858

**PROJECT MANAGER**  
Sandrick Project Directions  
T + 61 2 8860 9490

**BCA / ACCESS**  
Design Confidence  
T + 61 2 8399 3707

**ELECTRICAL / MECHANICAL**  
Erbas  
T + 61 2 9437 1022

**STATUTORY PLANNER**  
Urbis  
T + 61 2 8233 9900

**LANDSCAPE ARCHITECT**  
Context  
T + 61 2 8244 8900

**TRAFFIC CONSULTANT**  
Traffix  
T + 61 2 8324 9700

**LAND SURVEYOR**  
Rygate Surveys  
T + 61 2 9262 6800

**STRUCTURAL / CIVIL**  
Taylor Thomson Whitting  
T + 61 2 9439 7288

**COMMUNITY CONSULTATION**  
Elton Consulting  
T + 61 2 9387 2600

**QUANTITY SURVEYOR**  
Altus Group  
T + 61 2 9263 1252

**HYDRAULIC**  
Erbas  
T + 61 2 9437 1022

**ACOUSTIC ENGINEER**  
Wilkinson Murray  
T + 61 2 9437 4611

Rev	Date	Description	Checked	Auth.	ABBREVIATIONS
A	23.11.18	ISSUE FOR SSD	IB	IB	

Proj. Dir	Proj. Arch	Drawn
RD	IB	CP

Job No.	Date	Scale
160441	NOV 18	1:250

NSW Nominated Architects:  
Robert Danton Registration No. 5752  
Alex Kibble Registration No. 6015

Do not scale drawings. Verify all dimensions on site. Notify architect of all discrepancies

Project  
**SCEGGS DARLINGHURST**  
MASTERPLAN

Drawing Title

**EXISTING SECTIONS 1**

Drawing No.

**AR.MP.4001**

Revision  
**A**

Tanner Kibble Denton Architects Pty Ltd  
PO Box 660 Darlinghurst NSW 1300 Australia  
Level 1, 19 Foster Street, Surry Hills NSW 2010 Australia  
T +61 2 9281 4399  
F +61 2 9281 4337  
www.tkda.com.au

**TKD Architects**  
Tanner Kibble Denton

5 10 20 25 M

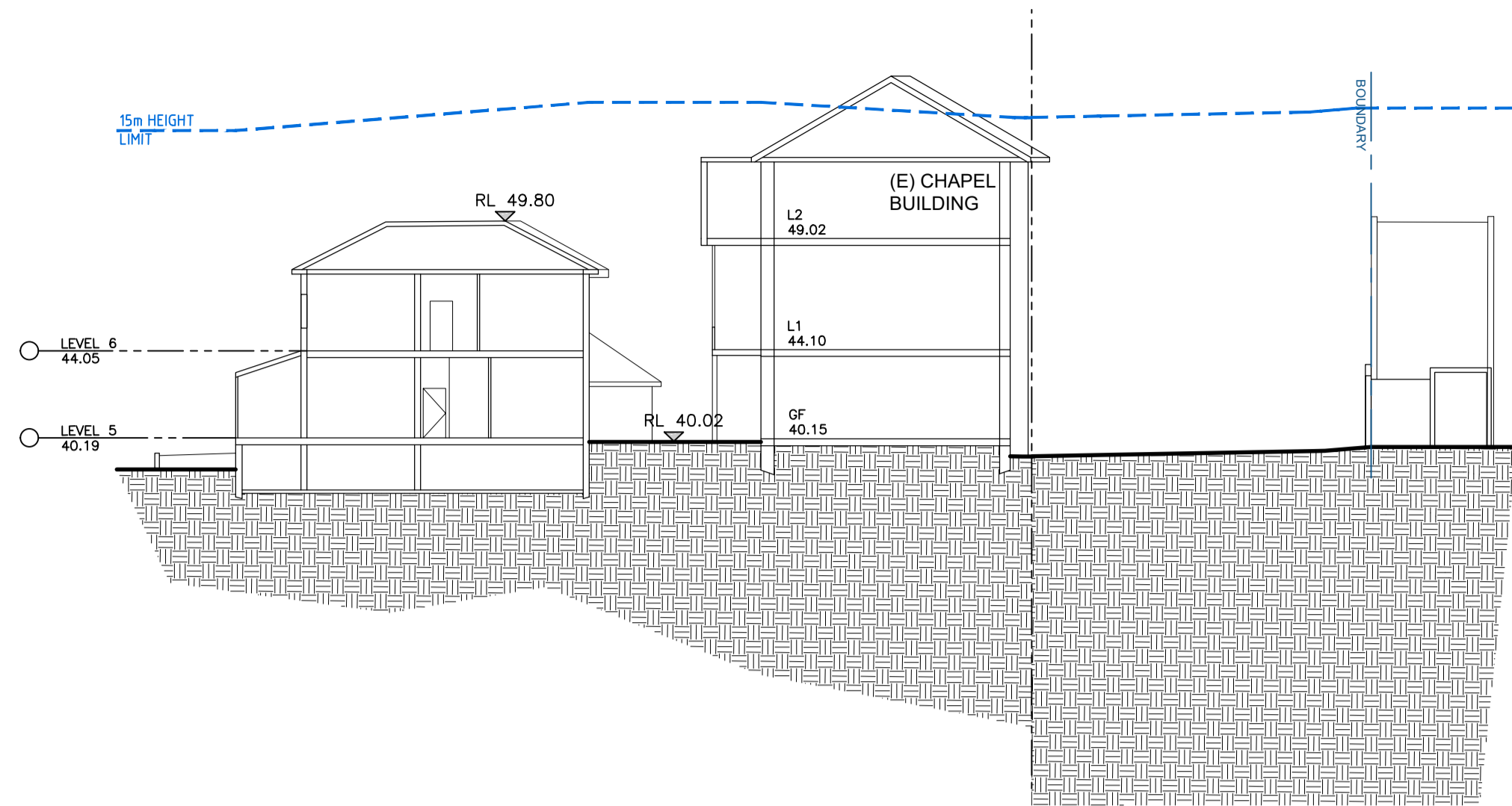

SECTION HH

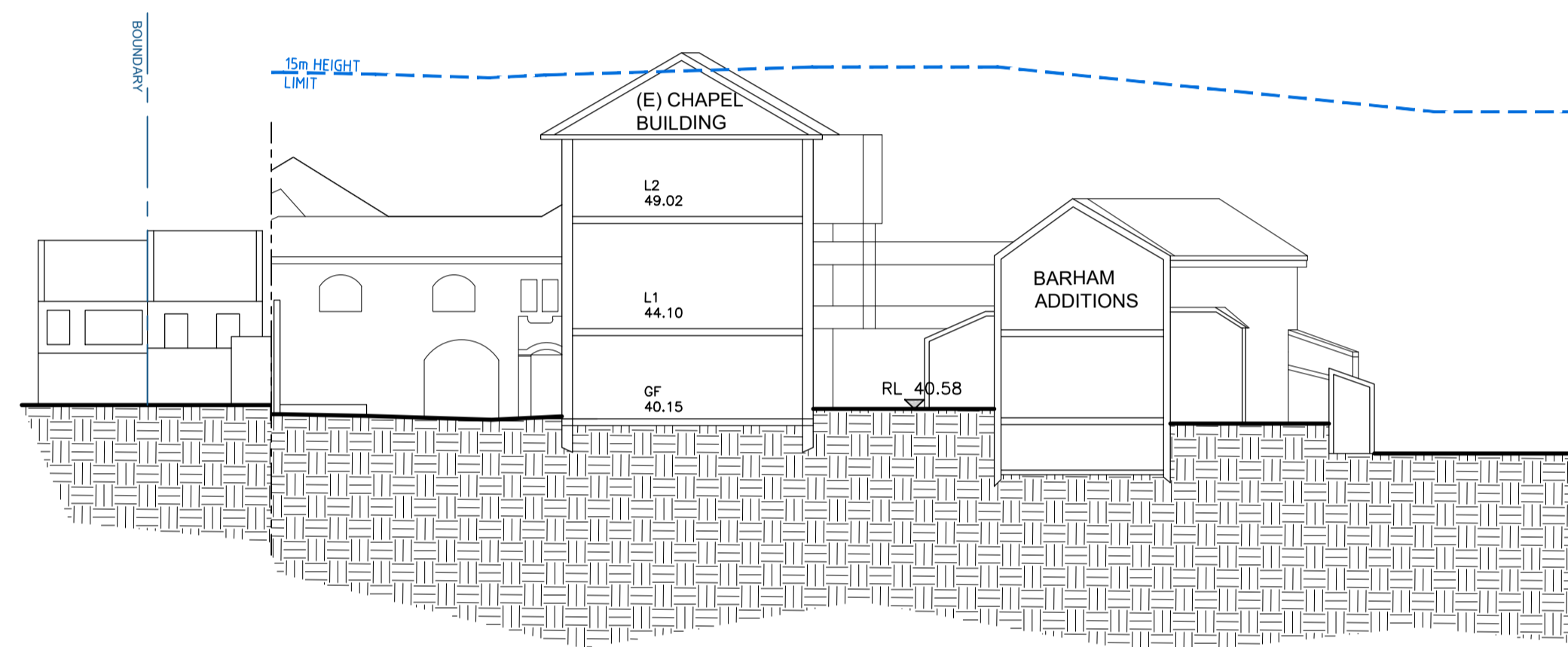

SECTION II

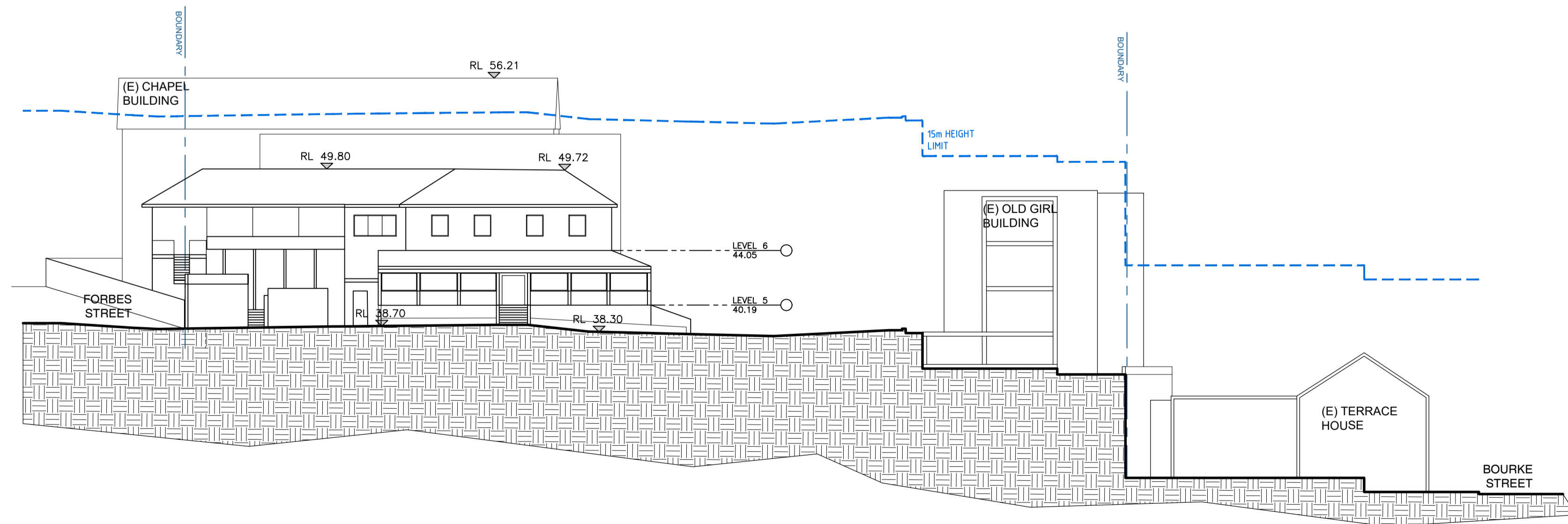

SECTION JJ

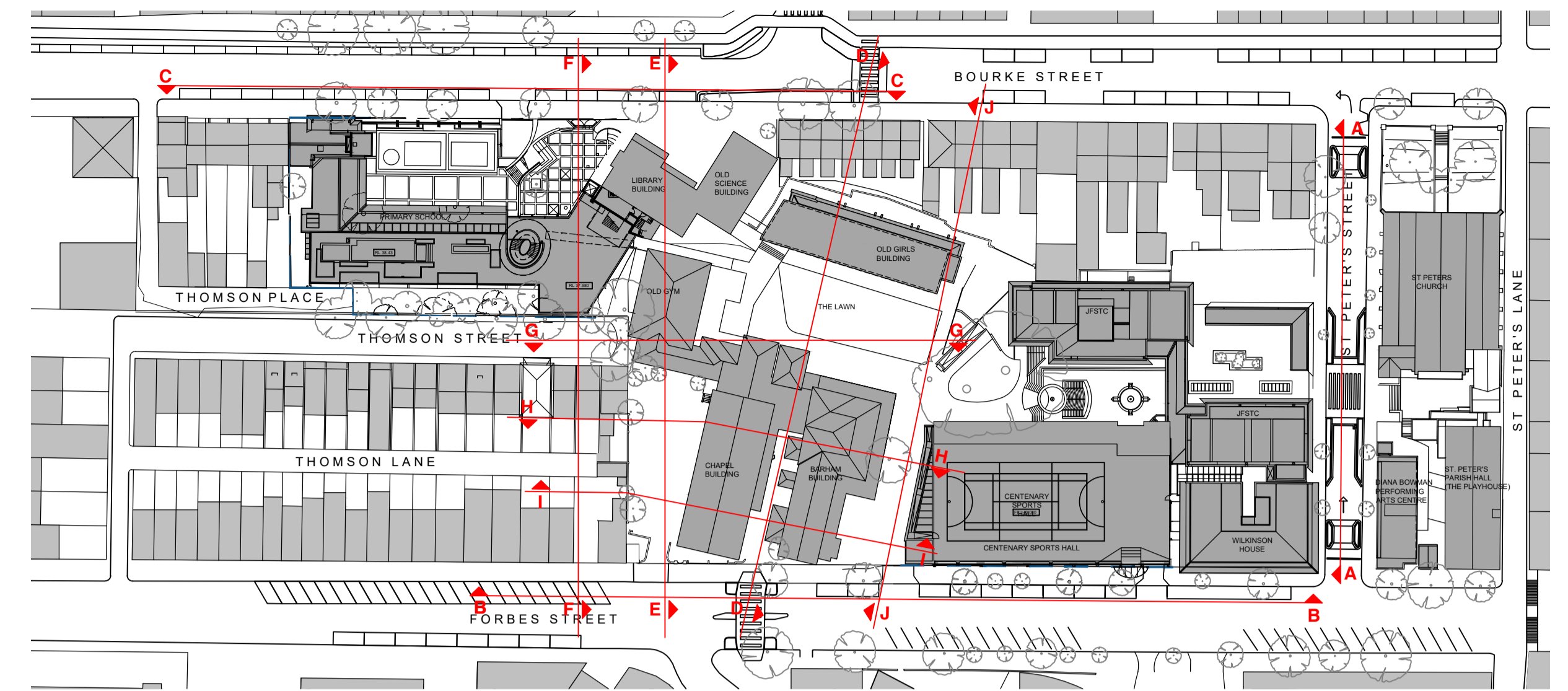

KEY DIAGRAM

**SCEGGS DARLINGHURST**



T +61 2 9332 1133  
F +61 2 9332 1858

**PROJECT MANAGER**  
Sandrick Project Directions  
T + 61 2 8860 9490

**BCA / ACCESS**  
Design Confidence  
T + 61 2 8399 3707

**ELECTRICAL / MECHANICAL**  
Erbas  
T + 61 2 9437 1022

**STATUTORY PLANNER**  
Urbis  
T + 61 2 8233 9900

**LANDSCAPE ARCHITECT**  
Context  
T + 61 2 8244 8900

**TRAFFIC CONSULTANT**  
Traffix  
T + 61 2 8324 9700

**LAND SURVEYOR**  
Rygate Surveys  
T + 61 2 9262 6800

**STRUCTURAL / CIVIL**  
Taylor Thomson Whitting  
T + 61 2 9439 7288

**COMMUNITY CONSULTATION**  
Elton Consulting  
T + 61 2 9387 2600

**QUANTITY SURVEYOR**  
Altus Group  
T + 61 2 9263 1252

**HYDRAULIC**  
Erbas  
T + 61 2 9437 1022

**ACOUSTIC ENGINEER**  
Wilkinson Murray  
T + 61 2 9437 4611

Rev	Date	Description	Checked	Auth.
A	23.11.18	ISSUE FOR SSD	IB	IB

ABBREVIATIONS

Proj. Dir	Proj. Arch	Drawn
RD	IB	CP
Job No.	Date	Scale
160441	NOV 18	1:250

NSW Nominated Architects:  
Robert Danton Registration No. 5752  
Alex Kibble Registration No. 6015

Do not scale drawings. Verify all dimensions on site. Notify architect of all discrepancies

5 10 20 25 M

Project  
**SCEGGS DARLINGHURST**  
**MASTERPLAN**

Drawing Title

**EXISTING SECTIONS 2**

Drawing No.  
**AR.MP.4002**

Revision  
**A**

Tanner Kibble Denton Architects Pty Ltd  
PO Box 660 Darlinghurst NSW 1300 Australia  
Level 1, 19 Foster Street, Surry Hills NSW 2010 Australia  
T +61 2 9281 4399  
F +61 2 9281 4337  
www.tkda.com.au



**TKD Architects**  
Tanner Kibble Denton

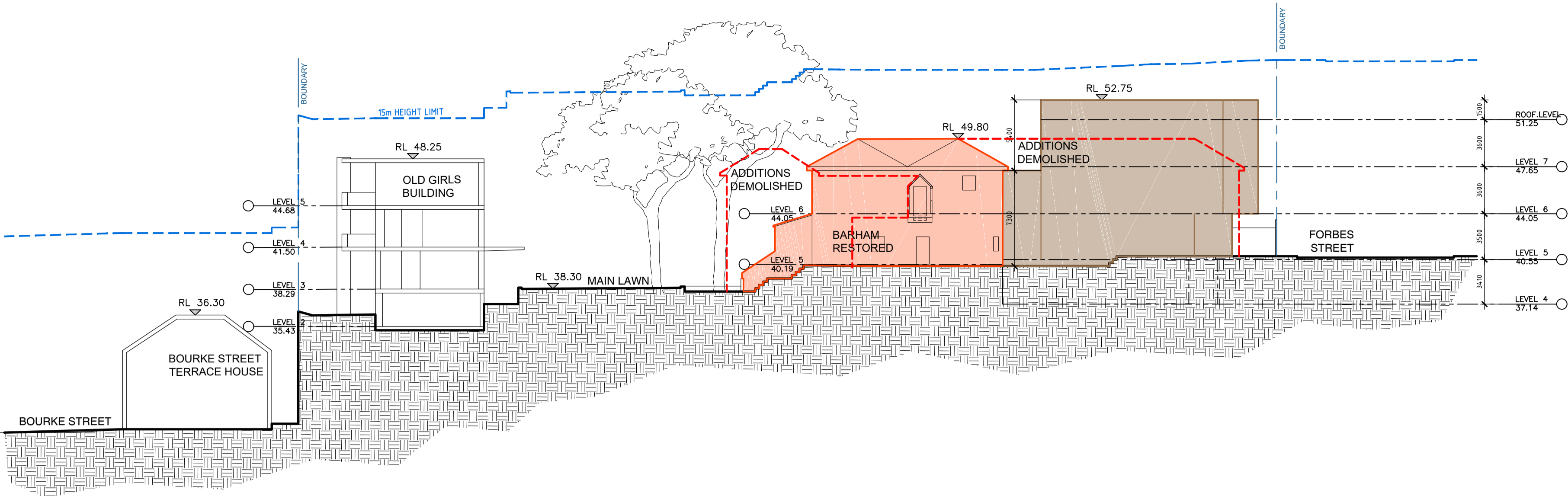

SECTION DD

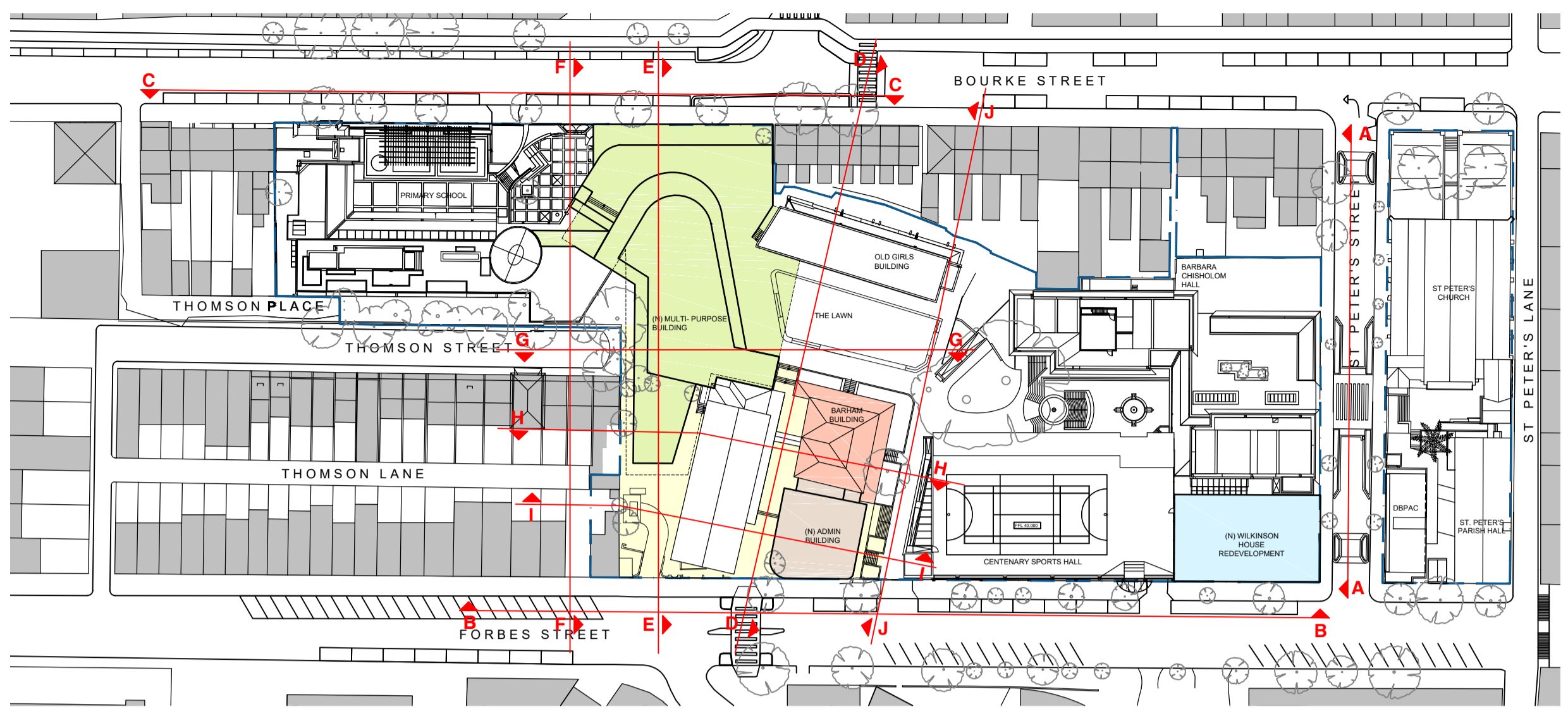

KEY DIAGRAM

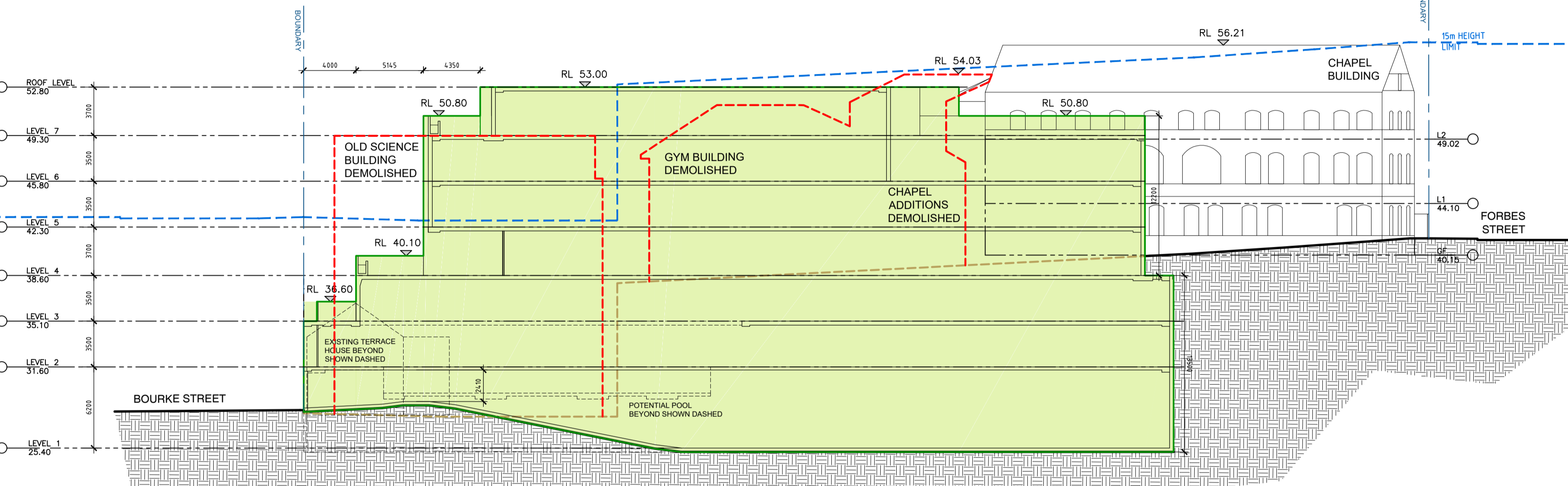

SECTION EE

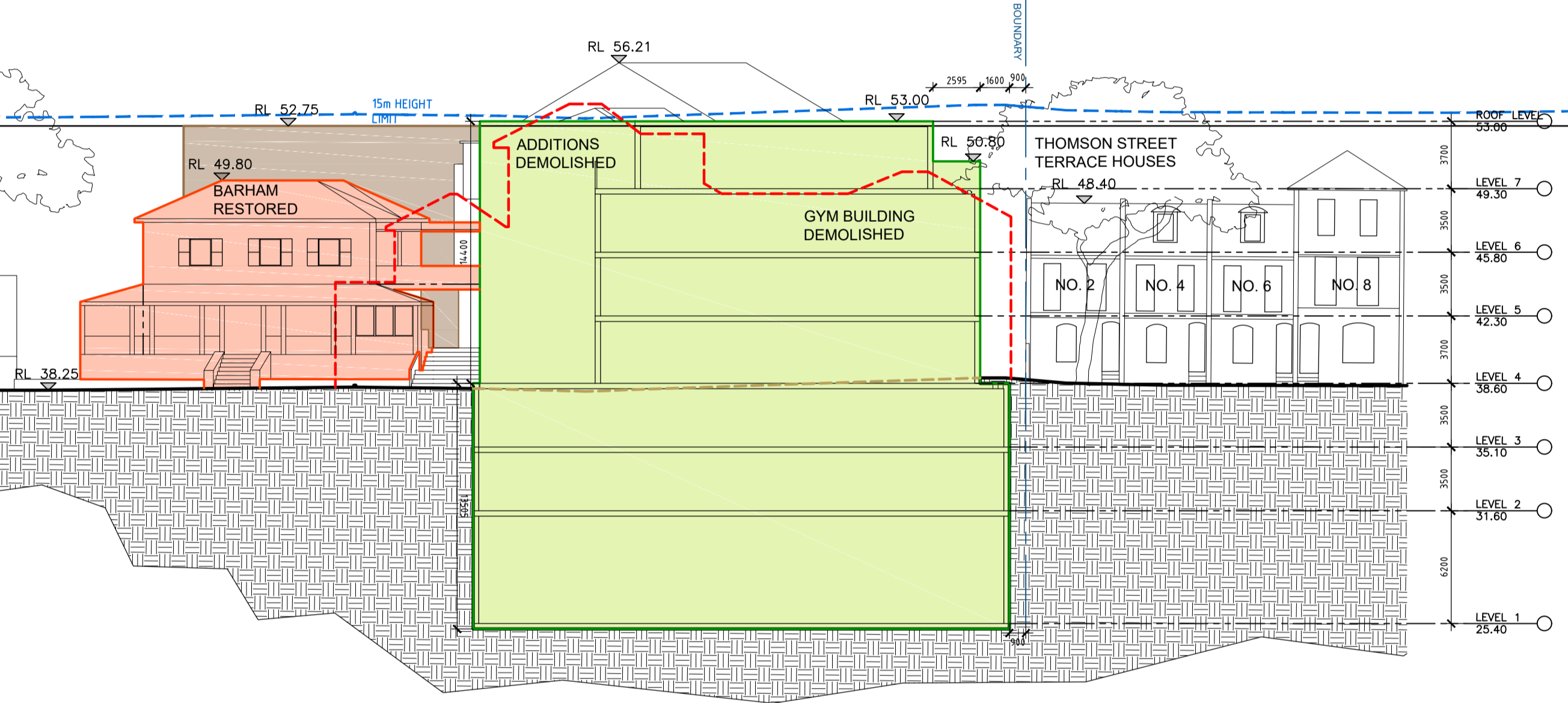

SECTION GG

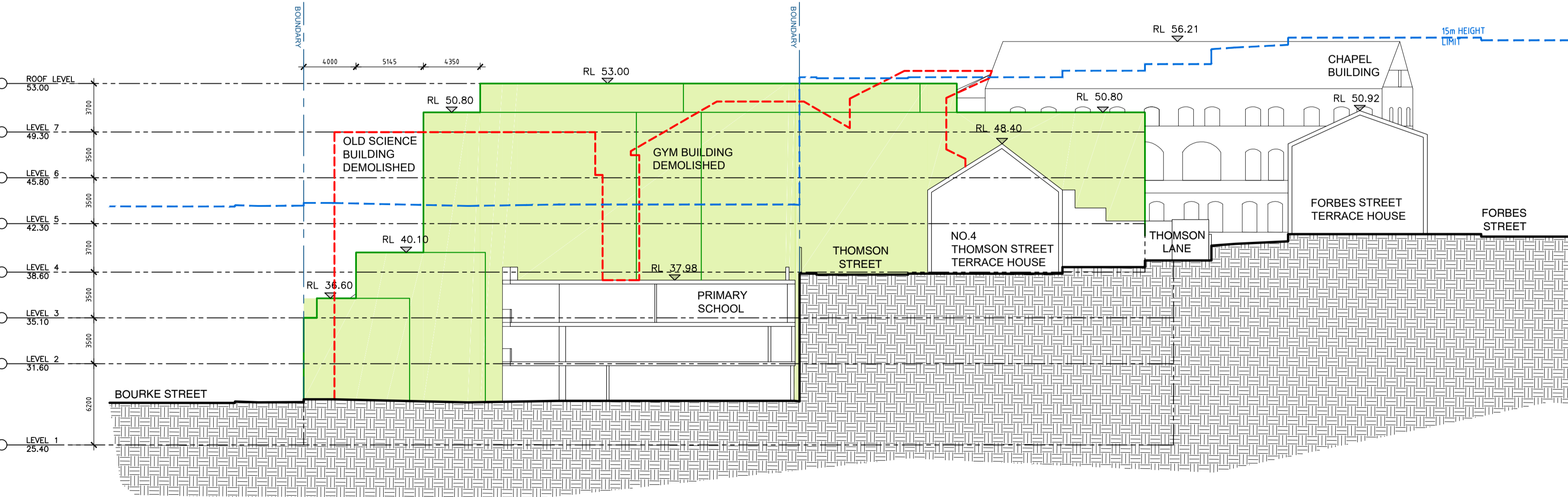

SECTION FF

- LEGENDS**
- (N)MULTI-PURPOSE BUILDING
  - (N)ADMINISTRATION BUILDING
  - RESTORED BARHAM BUILDING
  - (N)WILKINSON HOUSE REDEVELOPMENT
  - BUILDING DEMOLISHED
  - SITE BOUNDARY
  - (E)GROUND LEVEL EXCAVATED



<b>PROJECT MANAGER</b> Sandrick Project Directions T + 61 2 8860 9490	<b>STATUTORY PLANNER</b> Urbis T + 61 2 8233 9900	<b>LAND SURVEYOR</b> Rygate Surveys T + 61 2 9262 6800	<b>QUANTITY SURVEYOR</b> Altus Group T + 61 2 9263 1252
<b>BCA / ACCESS</b> Design Confidence T + 61 2 8399 3707	<b>LANDSCAPE ARCHITECT</b> Context T + 61 2 8244 8900	<b>STRUCTURAL / CIVIL</b> Taylor Thomson Whitting T + 61 2 9439 7288	<b>HYDRAULIC</b> Erbas T + 61 2 9437 1022
<b>ELECTRICAL / MECHANICAL</b> Erbas T + 61 2 9437 1022	<b>TRAFFIC CONSULTANT</b> Traffix T + 61 2 8324 9700	<b>COMMUNITY CONSULTATION</b> Elton Consulting T + 61 2 9387 2600	<b>ACOUSTIC ENGINEER</b> Wilkinson Murray T + 61 2 9437 4611

Rev	Date	Description	Checked	Auth.	ABBREVIATIONS
A	23.11.18	ISSUE FOR SSD	IB	IB	

Proj. Dir	Proj. Arch	Drawn
RD	IB	CP
Job No.	Date	Scale
160441	NOV 18	1:250

NSW Nominated Architects:  
Robert Denton Registration No. 5782  
Alex Kibble Registration No. 0015

Do not scale drawings. Verify all dimensions on site. Notify architect of all discrepancies

Project  
**SCEGGS DARLINGHURST**  
**MASTERPLAN**  
Drawing Title  
**PROPOSED MASTERPLAN**  
**ENVELOPE SECTIONS 1**  
Drawing No.  
**AR.MP.4003**

Tanner Kibble Denton Architects Pty Ltd  
PO Box 660 Darlinghurst NSW 1300 Australia  
Level 1, 19 Foster Street, Surry Hills NSW 2010 Australia  
T +61 2 9281 4399  
F +61 2 9281 4337  
www.tkda.com.au

Revision  
**A**

**TKDArchitects**  
Tanner Kibble Denton

