



**STAGING NOTES**

- ENABLING WORKS • ARCHEOLOGICAL SALVAGE, ESTABLISH CONSTRUCTION COMPOUNDS & TEMPORARY SITE ACCESS, ESTABLISH SEDIMENT CONTROLS, DEMOLITION
- STAGE - SW • SITE WORKS - CIVIL/RMS WORKS, SERVICES, ASSOCIATED LANDSCAPING
- STAGE - 1A • HIGH SCHOOL - BLOCK A (ADMINISTRATION, STAFF & CLASSROOMS); EARLY LEARNING CENTER - BLOCK Q; CHAPEL - BLOCK B;
- STAGE - 1B • ASSOCIATED LANDSCAPING, CIVIL, HYDRAULICS, ETC.
- STAGE - 2A • HIGH SCHOOL - BLOCK C (SCIENCE); HIGH SCHOOL - BLOCK D (TAS); FLEXIBLE LEARNING VILLAGE (STAGE 1) & ASSOCIATED SERVICES
- STAGE - 2B • COVERED WAYS, SPORTS COURTS, ASSOCIATED LANDSCAPING, CIVIL, HYDRAULICS, ETC.
- STAGE - 3A • HIGH SCHOOL - BLOCK G (LEARNING HUB); HIGH SCHOOL - BLOCK H (CLASSROOM HUB); HIGH SCHOOL - BLOCK A (HALL); HIGH SCHOOL - BLOCK E (TAS); HIGH SCHOOL - BLOCK F (PE H PD, ART); HIGH SCHOOL - MAINTENANCE SHED; HIGH SCHOOL - PE STORE;
- STAGE - 3B • ASSOCIATED LANDSCAPING, CIVIL, HYDRAULICS, ETC. HIGH SCHOOL - AMPHITHEATRE
- STAGE - 4A • HIGH SCHOOL - BLOCK C (CLASSROOM HUB); HIGH SCHOOL - BLOCK J (CLASSROOM HUB)
- STAGE - 4B • ASSOCIATED LANDSCAPING, CIVIL, HYDRAULICS, CAR PARK, ETC.
- STAGE - 5A • PRIMARY SCHOOL - BLOCK P (CLASSROOM HUB); PRIMARY SCHOOL - BLOCK K (ADMINISTRATION, STAFF); PRIMARY SCHOOL - BLOCK L (LIBRARY, HALL); PRIMARY SCHOOL - BLOCK O (CLASSROOM HUB)
- STAGE - 5B • ASSOCIATED LANDSCAPING, CIVIL, HYDRAULICS, CAR PARK, ETC.
- STAGE - 6A • PRIMARY SCHOOL - BLOCK M (CLASSROOM HUB); PRIMARY SCHOOL - BLOCK N (CLASSROOM HUB)
- STAGE - 6B • SPORTS FIELDS & ASSOCIATED LANDSCAPING.

**SITE STAGING LEGEND**

- SITE WORKS • EARTHWORKS + ASSOCIATED EXTERNAL STRUCTURES
- STAGE 1A • BUILDING STRUCTURES
- STAGE 1B • LANDSCAPING + ASSOCIATED EXTERNAL STRUCTURES
- STAGE 2A • BUILDING STRUCTURES
- STAGE 2B • LANDSCAPING + ASSOCIATED EXTERNAL STRUCTURES
- STAGE 3A • BUILDING STRUCTURES
- STAGE 3B • LANDSCAPING + ASSOCIATED EXTERNAL STRUCTURES
- STAGE 4A • BUILDING STRUCTURES
- STAGE 4B • LANDSCAPING + ASSOCIATED EXTERNAL STRUCTURES
- STAGE 5A • BUILDING STRUCTURES
- STAGE 5B • LANDSCAPING + ASSOCIATED EXTERNAL STRUCTURES
- STAGE 6A • BUILDING STRUCTURES
- STAGE 6B • LANDSCAPING + ASSOCIATED EXTERNAL STRUCTURES

**LOCATION PLAN**

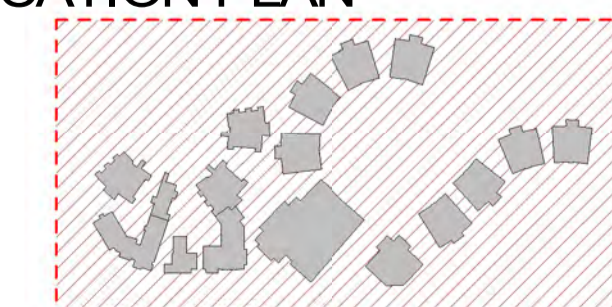

**1 SITE STAGING PLAN**  
04\_0001 SCALE 1 : 1000

REV	DATE	DESCRIPTION	BY	CHK
J	15.12.2018	RESPONSE TO SUBMISSIONS	LK	
K	10.07.2019	FOR STAGING REPORT	TH	
L	06.04.2020	FOR STAGING REPORT F1	CH	TH
M	23.04.2020	FOR STAGING REPORT REV G	TH	
N	25.09.2020	FOR STAGING REPORT - REV G1	LK	
O	30.11.2020	AMENDED FOR STAGING REPORT - REV G1	CH	TH
P	30.11.2021	FOR STAGING REPORT - REV H	PG	

**DRAWINGS COLOUR CODED**  
**PRINT ALL COPIES IN COLOUR**

BUILDER TO CONFIRM ALL DETAILS, SETOUTS (FILE, BUILDING, ETC.), FALLS, DIMENSIONS & CONNECTIONS ON SITE PRIOR TO CONSTRUCTION



Phone 02 4926 1078  
PO Box 607 The Junction NSW 2201  
www.webberarchitects.com

Suite 3, Level 1, 426 Hunter Street Newcastle NSW 2200  
newcastle@webberarchitects.com

Suite 206, 8 Clarke Street Crown NSW 2005  
sydney@webberarchitects.com

ISSUED FOR DA APPROVAL

SHEET NUMBER: 2544 / 01\_0005 / P

**SITE STAGING PLAN**  
**MEDOWIE CATHOLIC COLLEGE**  
507 MEDOWIE ROAD, MEDOWIE

COMMENCEMENT DATE: 01.05.2017

TRUE NORTH

SCALE 1:1000 @ A1

**SITE NOTES**

- REFER TO THE DETAILED SURVEY PLAN FOR EXISTING LEVELS, BOUNDARIES, VEGETATION, SITE SERVICES, SITE EASEMENTS, BUILDINGS & INFRASTRUCTURE.
- REFER TO THE BUILDING CERTIFIERS BCA COMPLIANCE ASSESSMENT FOR BCA ASSESSMENT
- REFER TO THE ACCESS CONSULTANTS REPORTS FOR TRAFFIC AND ACCESS ASSESSMENT
- REFER TO THE BUSH-FIRE CONSULTANTS BUSH-FIRE ASSESSMENT REPORT FOR SITE ASSESSMENT, SITE SERVICES, SETBACKS, ATTACK LEVELS, EMERGENCY PROCEDURES & ACCESS.
- REFER TO THE ACUSTIC ENGINEERS NOISE ASSESSMENT REPORT FOR NOISE TYPES AND NOISE ASSESSMENTS.
- REFER TO THE ENVIRONMENTAL CONSULTANTS HISTORICAL HERITAGE ASSESSMENT FOR HISTORICAL CONTEXT, ABORIGINAL PAST, ARCHAEOLOGICAL ASSESSMENT, AND LEVELS OF SIGNIFICANCE
- REFER TO THE CONSULTING ARBORISTS, ARBOCULTURAL IMPACT ASSESSMENT REPORT FOR SITE INVESTIGATIONS, LIMITATIONS, TREE PRESERVATIONS, & IMPACTS OF THE DEVELOPMENTS.
- REFER TO THE ENVIRONMENTAL ENGINEERS, BIODIVERSITY DEVELOPMENT ASSESSMENT REPORT LANDSCAPE CONTEXT, NATIVE VEGETATION, IMPACT PRESENTATION, AND BIODIVERSITY CREDITS.
- REFER TO THE TRAFFIC CONSULTANTS, TRAFFIC IMPACT ASSESSMENT REPORT FOR EXISTING SITUATION, PROPOSED ACCESS, CAR PARKING CALCULATIONS, AND TRANSPORTATION ANALYSIS.
- REFER TO BCA CONSULTANTS, BCA SECTION J COMPLIANCE REPORT FOR GLAZING CALCULATIONS.
- REFER TO THE GEOTECHNICAL ENGINEERS, GEOTECHNICAL INVESTIGATION FOR SITE INVESTIGATIONS, SUBSURFACE CONDITIONS, SITE CLASSIFICATION, LABORATORY TESTS, EARTHWORKS, ACID SULFATE SOILS, AND LIMITATIONS.
- REFER TO THE CIVIL ENGINEERS DOCUMENTATION FOR SEDIMENTATION & EROSION CONTROL, PLANS, STORMWATER PLANS, STORMWATER MANAGEMENT PLAN, AND THE PROPOSED SIGNALISED INTERSECTION ROADWORKS & DRAINAGE PLANS.
- REFER TO THE ELECTRICAL ENGINEERS, ELECTRICAL DOCUMENTATION INCLUDING EARTHING, KIOSK LOCATIONS, LIGHTING, POWER SUPPLY, AUSGRID CONNECTION, AND MAXIMUM DEMANDS.
- REFER TO THE HYDRAULIC ENGINEERS, HYDRAULIC DRAWINGS FOR PRELIMINARY SITE ASSESSMENT.
- REFER TO THE LANDSCAPE ARCHITECTS DOCUMENTATION FOR LANDSCAPE DESIGN PRINCIPLES, MASTERPLAN, PLANTING STRATEGY, PLANTING PALETTE, ACCESS & CIRCULATION, WAY FINDING & ENTRY SIGNAGE, MATERIALS & FINISHES, DETAILED LANDSCAPE PLANS & SECTIONS.
- REFER TO ENVIRONMENTAL ENGINEERS, CONTAMINATION ASSESSMENT FOR SITE INVESTIGATION, HAZARDOUS MATERIAL AUDIT, GROUNDWATER, ACID SULFATE SOILS AND SOIL ASSESSMENTS.
- REFER TO THE FLOOD ENGINEERS, FLOOD RISK & IMPACT ASSESSMENT REPORT FOR FLOOD IMPACTS, AND EMERGENCY MANAGEMENT.
- REFER TO STOICAL IMPACT CONSULTANTS, SOCIAL IMPACT ASSESSMENT REPORT FOR COMMUNITY PROFILE, FINDINGS AND ANALYSIS.

**SAFETY IN DESIGN**

CODE	HAZARD DESCRIPTION
▲	INDICATES AMENITIES, FACILITIES & FIRST AID
▲	INDICATES HIGH RISK ACTIVITIES ASSOCIATED WITH LIVE ELECTRICAL HAZARDS
▲	INDICATES HIGH RISK ACTIVITIES ASSOCIATED WITH EARTHWORKS/EXCAVATION
▲	INDICATES HIGH RISK ACTIVITIES ASSOCIATED WITH FIRE & EMERGENCIES
▲	INDICATES HIGH RISK ACTIVITIES ASSOCIATED WITH MANUAL TASKS AND/OR MAINTENANCE ACCESS
▲	INDICATES HIGH RISK ACTIVITIES ASSOCIATED WITH EXPOSURE TO NOISE
▲	INDICATES HIGH RISK ACTIVITIES ASSOCIATED WITH PLANT
▲	INDICATES HIGH RISK ACTIVITIES ASSOCIATED WITH THE MOVEMENT OF PEOPLE & MATERIALS
▲	INDICATES PROJECT SPECIFIC RISKS
▲	INDICATES HIGH RISK ACTIVITIES ASSOCIATED WITH HAZARDOUS SUBSTANCES
▲	INDICATES HIGH RISK ACTIVITIES ASSOCIATED WITH STRUCTURAL SAFETY AND DEMOLITION
▲	INDICATES HIGH RISK ACTIVITIES ASSOCIATED WITH WORKING ENVIRONMENT/CONFINED SPACE
▲	INDICATES HIGH RISK ACTIVITIES ASSOCIATED WITH WORKING AT HEIGHTS, FALLING OBJECTS

**SITE LEGEND - CONSTRAINTS**

- WETLAND, POND
- EXISTING ROAD
- EXISTING STRUCTURE
- POWER POLE
- POWER LINES
- EXISTING TREE
- DEMOLISH TREE
- DEMOLISH HOLLOW BEARING TREE
- HOLLOW BEARING TREE
- 1:100 YEAR FLOOD LINE
- SEPP 14 WETLANDS
- CREEK FLOOD LINE
- CREEK TOP OF BANK
- VEGETATION TRUNK LINE
- VEGETATION CANOPY LINE
- 50m ASSET PROTECTION ZONE
- AUSGRID EARTHING SETBACKS

**LOCATION PLAN**



**1 SITE PLAN - SOUTH**  
 04\_0001 SCALE 1:500

REV	DATE	DESCRIPTION	BY	CHK
V	16.04.2018	FOR COUNCIL INFORMATION	LK	ME
W	16.05.2018	FOR REVIEW	LK	ME
X	19.12.2018	RESPONSE TO SUBMISSIONS	LK	ME
Y	06.03.2019	RESPONSE TO AGENCIES	ME	ME
Z	06.03.2019	RESPONSE TO AGENCIES	ME	ME
AA	07.03.2019	RESPONSE TO AGENCIES	ME	ME
BB	13.12.2021	FOR DA MODIFICATION	PG	ME

**DRAWINGS COLOUR CODED**  
**PRINT ALL COPIES IN COLOUR**

BUILDER TO CONFIRM ALL DETAILS, SETBACKS (TRUE, BUILDING, ETC.), FALLS, DIMENSIONS & CONNECTIONS ON SITE PRIOR TO CONSTRUCTION



ISSUED FOR DA APPROVAL

PO Box 607 The Junction NSW 2201  
 www.webberarchitects.com.au

Suite 3, Level 1, 438 Hunter Street Newcastle NSW 2260  
 www.catholicdiocesenewcastle.com.au

Suite 206, 9 Clarke Street Crows Nest NSW 2061  
 www.webberarchitects.com.au

ISSUED FOR DA APPROVAL

SHEET NUMBER: 2544 / 02\_0005 / BB

**SITE PLAN - SOUTH**  
**MEDOWIE CATHOLIC COLLEGE**  
 507 MEDOWIE ROAD, MEDOWIE

COMMENCEMENT DATE: 01.05.2017

TRUE NORTH

SCALE 1:500 @ A1



SITE LEGEND - CONSTRAINTS

- WETLAND, POND
- EXISTING ROAD
- EXISTING STRUCTURE
- POWER POLE + 2.1m CONSTRUCTION CLEARANCE
- POWER LINES
- EXISTING TREE
- DEMOLISH TREE
- DEMOLISH HOLLOW BEARING TREE
- HOLLOW BEARING TREE
- 1:100 YEAR FLOOD LINE
- SEPP 14 WETLANDS
- CREEK FLOOD LINE
- CREEK TOP OF BANK
- VEGETATION TRUNK LINE
- VEGETATION CANOPY LINE
- 50m ASSET PROTECTION ZONE
- AUSGRID EARTHING SETBACKS

LOCATION PLAN



1 SITE PLAN - NORTH SCALE 1:500

REV	DATE	DESCRIPTION	BY	CHK
S	29.03.2018	FOR CLIENT APPROVAL	LK	TH
T	04.04.2018	FOR CLIENT APPROVAL	LK	TH
U	16.04.2018	FOR COUNCIL INFORMATION	LK	TH
V	04.05.2018	FOR REVIEW	ME	TH
W	15.05.2018	FOR DEVELOPMENT APPROVAL	LK	TH
X	19.12.2018	RESPONSE TO SUBMISSIONS	LK	TH
Y	13.12.2021	FOR DA MODIFICATION	PG	TH

DRAWINGS COLOUR CODED  
PRINT ALL COPIES IN COLOUR  
BUILDER TO CONFIRM ALL DETAILS, SETOUTS (TILE, BUILDING, ETC.), FALLS, DIMENSIONS & CONNECTIONS ON SITE PRIOR TO CONSTRUCTION



ISSUED FOR DA APPROVAL  
SHEET NUMBER: 2544 / 02\_0003 / Y

ISSUED FOR DA APPROVAL

**SITE PLAN - NORTH**  
MEDOWIE CATHOLIC COLLEGE  
507 MEDOWIE ROAD, MEDOWIE

COMMENCEMENT DATE: 01.05.2017

SCALE 1:500 @ A1

TRUE NORTH



- SITE LEGEND - CONSTRAINTS**
- WETLAND, POND
  - EXISTING ROAD
  - EXISTING STRUCTURE
  - XPP  POWER POLE + 2.1m CONSTRUCTION CLEARANCE
  - POWER LINES
  - EXISTING TREE
  - DEMOLISH TREE
  - DEMOLISH HOLLOW BEARING TREE
  - HOLLOW BEARING TREE
  - 1:100 YEAR FLOOD LINE
  - SEPP 14 WETLANDS
  - CREEK FLOOD LINE
  - CREEK TOP OF BANK
  - VEGETATION TRUNK LINE
  - VEGETATION CANOPY LINE
  - 50m ASSET PROTECTION ZONE
  - AUSGRID EARTHING SETBACKS

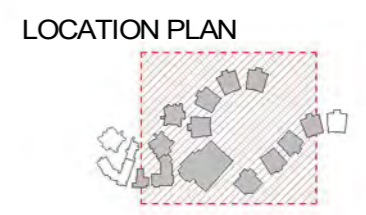

**1 SITE PLAN - CENTRAL**  
 SCALE 1: 500

REV	DATE	DESCRIPTION	BY	CHK
T	04.04.2018	FOR CLIENT APPROVAL	XPP	LK
U	16.04.2018	FOR COUNCIL INFORMATION	ME	LK
V	04.05.2018	FOR REVIEW	ME	LK
W	15.05.2018	FOR DEVELOPMENT APPROVAL	LK	LK
X	19.12.2018	RESPONSE TO SUBMISSIONS	ME	LK
Y	06.03.2019	RESPONSE TO AGENCIES	ME	LK
Z	13.12.2021	FOR DA MODIFICATION	PG	LK

**DRAWINGS COLOUR CODED**  
**PRINT ALL COPIES IN COLOUR**

BUILDER TO CONFIRM ALL DETAILS, SETOUTS (TRIE, BUILDING, ETC), FALLS, DIMENSIONS & CONNECTIONS ON SITE PRIOR TO CONSTRUCTION



PO Box 607 The Junction NSW 2201  
 www.webberarchitects.com.au  
 Suite 206, 9 Clarke Street Crosswell NSW 2206  
 sydney@webberarchitects.com.au

ISSUED  
**FOR DA APPROVAL**  
 SHEET NUMBER: 2544 / 02\_0004 / Z

**SITE PLAN - CENTRAL**  
**MEDOWIE CATHOLIC COLLEGE**  
 507 MEDOWIE ROAD, MEDOWIE

COMMENCEMENT DATE: 01.05.2017

SCALE 1:500 @ A1

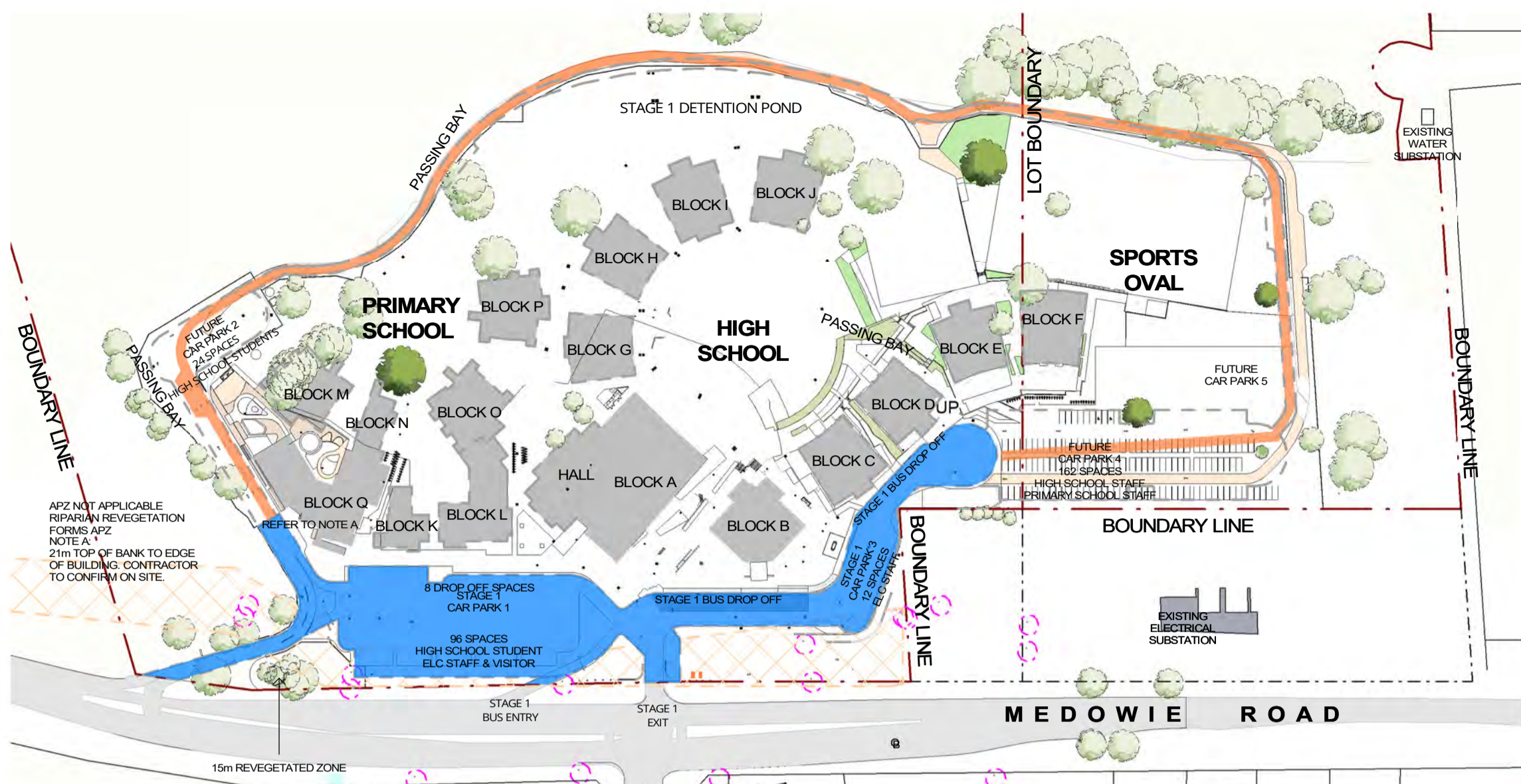

1 SITE CONSTRUCTION ARRANGEMENT - STAGE 1a & 1b  
04\_0001 SCALE 1 : 2000

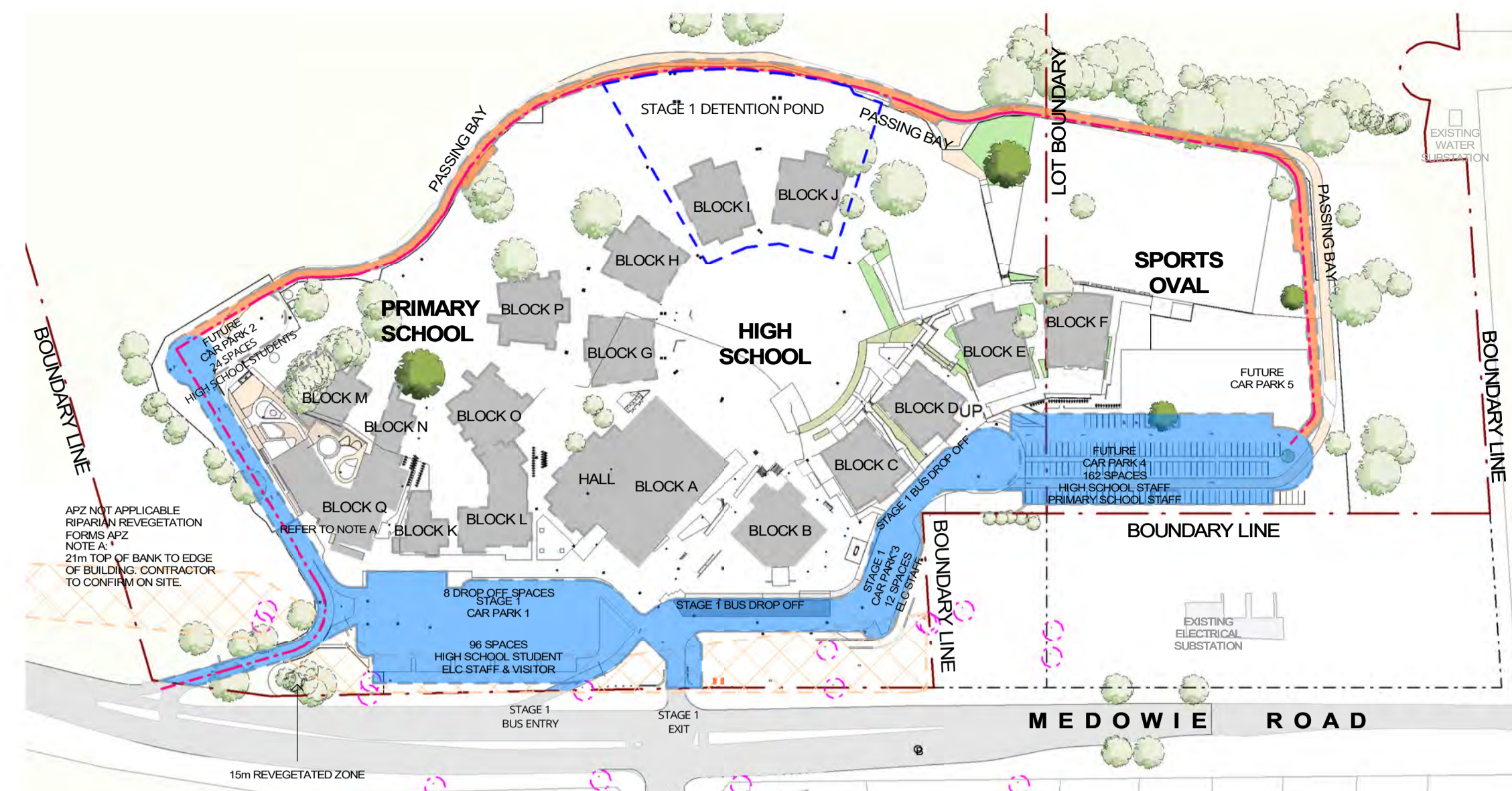

4 SITE CONSTRUCTION ARRANGEMENT - STAGE 4a & 4b  
04\_0001 SCALE 1 : 2000

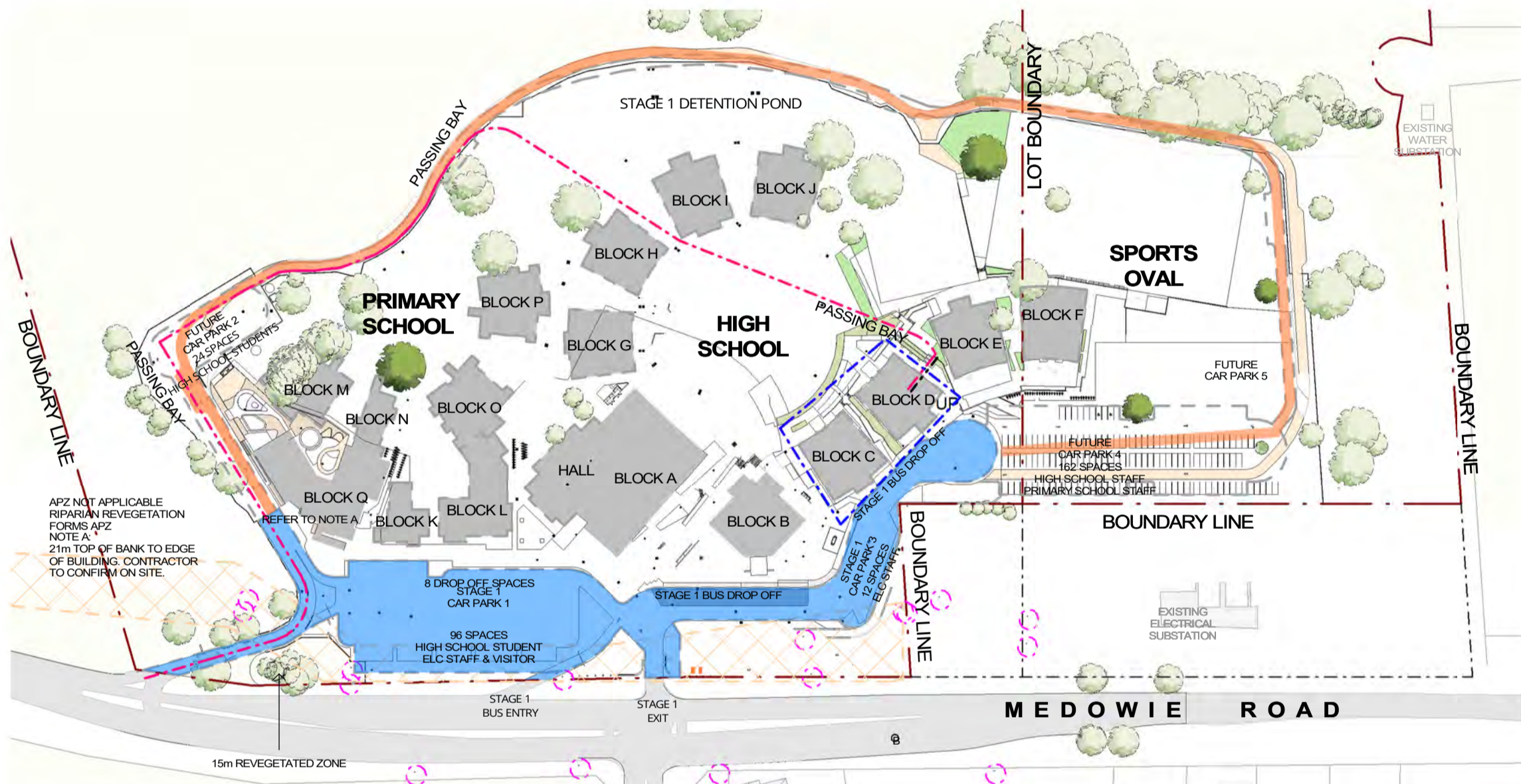

2 SITE CONSTRUCTION ARRANGEMENT - STAGE 2a & 2b  
04\_0001 SCALE 1 : 2000

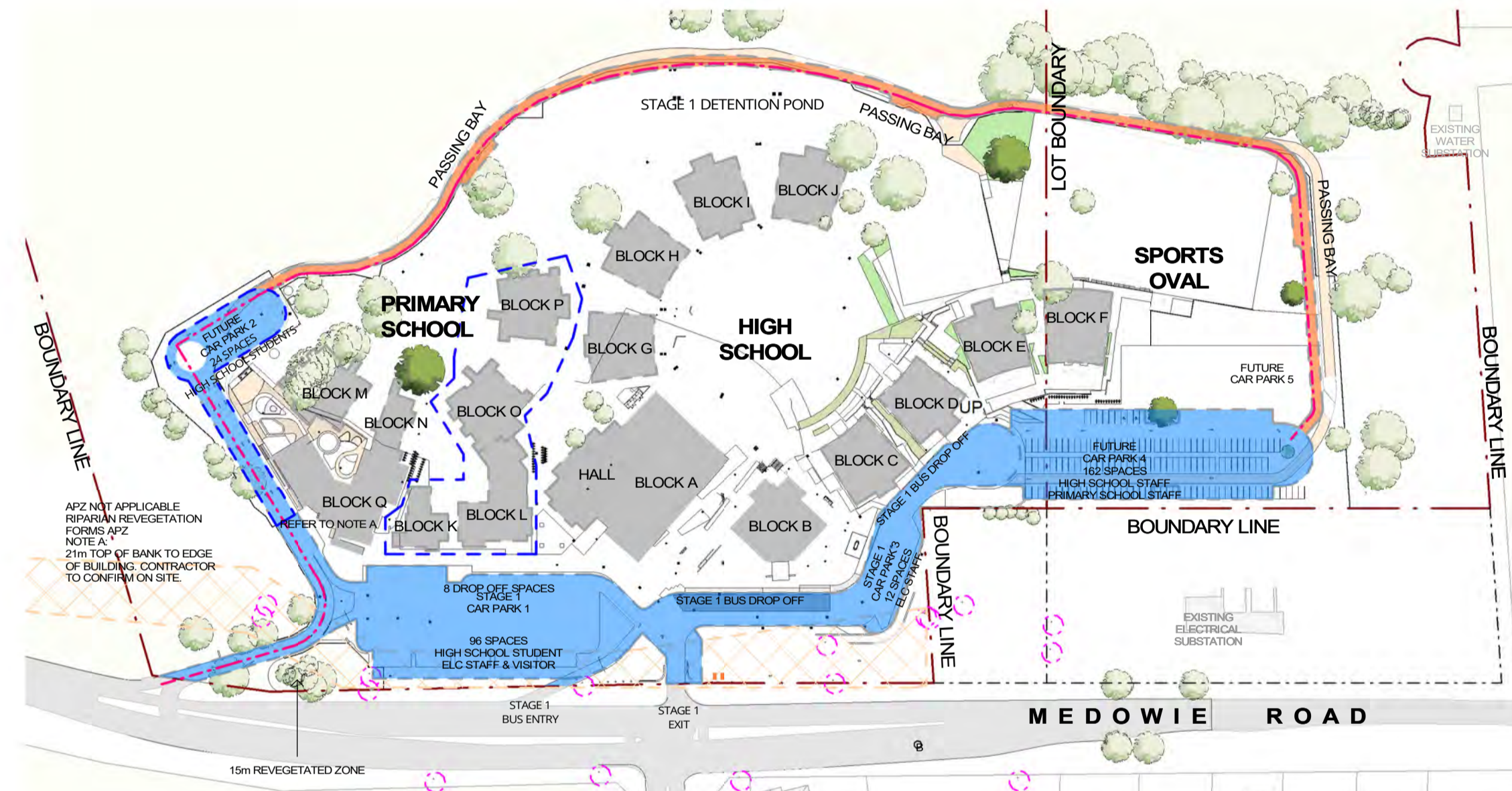

5 SITE CONSTRUCTION ARRANGEMENT - STAGE 5a & 5b  
04\_0001 SCALE 1 : 2000

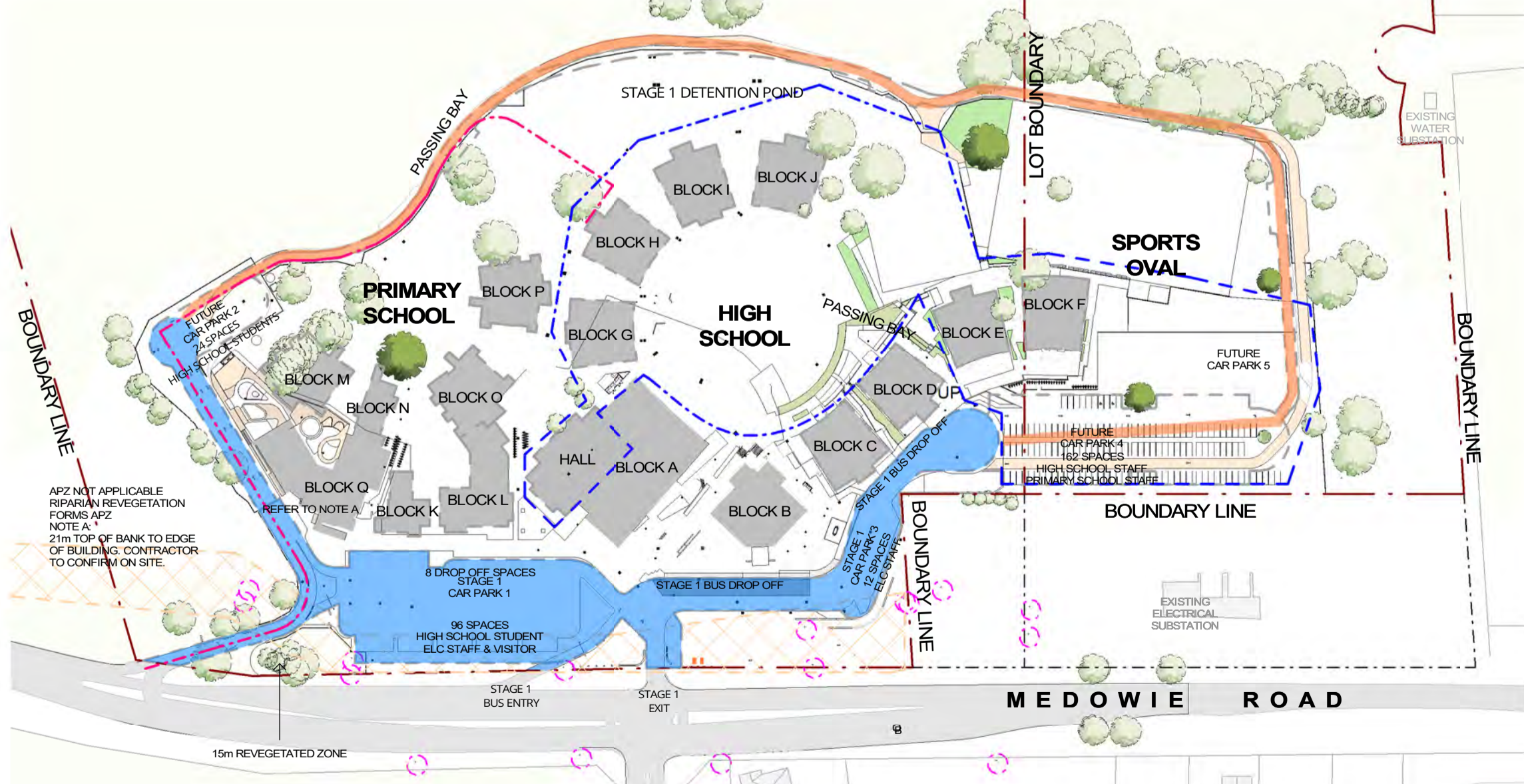

3 SITE CONSTRUCTION ARRANGEMENT - STAGE 3a & 3b  
04\_0001 SCALE 1 : 2000

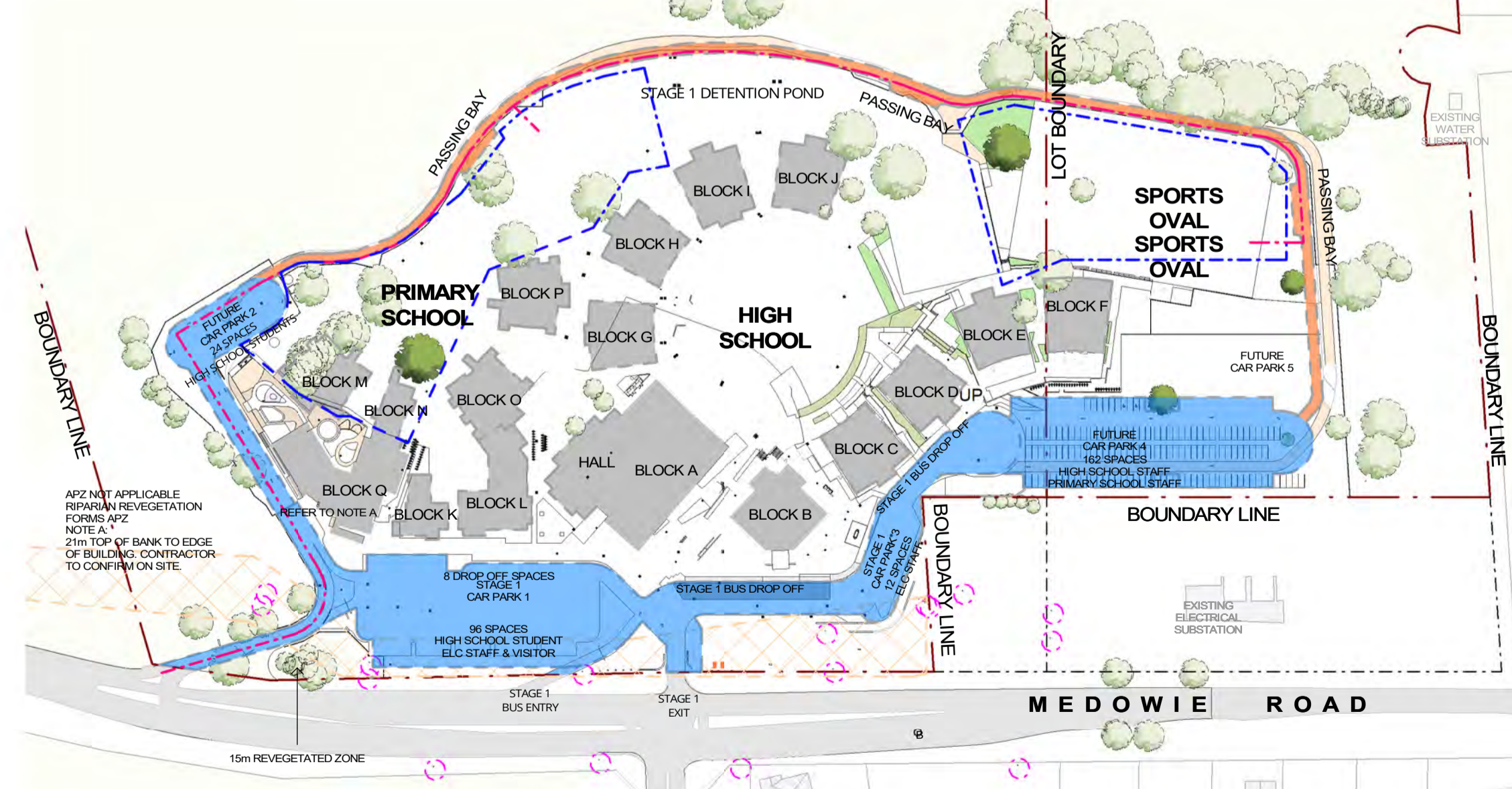

6 SITE CONSTRUCTION ARRANGEMENT - STAGE 6a & 6b  
04\_0001 SCALE 1 : 2000

STAGING & CONSTRUCTION NOTES	
AUG 2019	ENABLING WORKS • ARCHEOLOGICAL SALVAGE, ESTABLISH CONSTRUCTION COMPOUNDS & TEMPORARY SITE ACCESS, ESTABLISH SEDIMENT CONTROLS, DEMOLITION
SEPT 2019	STAGE - SW • SITE WORKS - CIVIL/RMS WORKS, SERVICES, ASSOCIATED LANDSCAPING
JAN. 2021	STAGE - 1A • HIGH SCHOOL - BLOCK A (ADMINISTRATION, STAFF & CLASSROOMS); CHAPEL - BLOCK B; STAGE - 1B • ASSOCIATED LANDSCAPING, CIVIL, HYDRAULICS, ETC.
MAY 2021	STAGE - 2A • HIGH SCHOOL - BLOCK C (SCIENCE) • HIGH SCHOOL - BLOCK D (TAS)
JAN. 2022	STAGE - 2B • COVEREDWAYS, ASSOCIATED LANDSCAPING, CIVIL, HYDRAULICS, ETC.
JAN. 2022	STAGE - 3A • HIGH SCHOOL - BLOCK G (LEARNING HUB) • HIGH SCHOOL - BLOCK H (CLASSROOM HUB) • HIGH SCHOOL - BLOCK E (TAS) • HIGH SCHOOL - BLOCK F (PE, H.P.D, ART) • HIGH SCHOOL - MAINTENANCE SHED • HIGH SCHOOL - PE STORE • HIGH SCHOOL - BLOCK A HALL
NOV. 2023	STAGE - 3B • ASSOCIATED LANDSCAPING, CIVIL, HYDRAULICS, CARPARK, ETC.
JAN. 2024	STAGE - 4A • HIGH SCHOOL - BLOCK I (CLASSROOM HUB) • HIGH SCHOOL - BLOCK J (CLASSROOM HUB)
DEC. 2024	STAGE - 4B • ASSOCIATED LANDSCAPING, CIVIL, HYDRAULICS, CAR PARK, ETC.
JAN. 2025	STAGE - 5A • PRIMARY SCHOOL - BLOCK K (ADMIN) • PRIMARY SCHOOL - BLOCK L (HALL & LIBRARY) • PRIMARY SCHOOL - BLOCK O (CLASSROOM HUB) • PRIMARY SCHOOL - BLOCK P (CLASSROOM HUB)
DEC. 2025	STAGE - 5B • ASSOCIATED LANDSCAPING, CIVIL, HYDRAULICS, ETC.
JAN 2027	STAGE - 6A • PRIMARY SCHOOL - BLOCK M (CLASSROOM HUB) • PRIMARY SCHOOL - BLOCK N (CLASSROOM HUB)
DEC. 2027	STAGE - 6B • SPORTS FIELDS & ASSOCIATED LANDSCAPING.

**HEAVY VEHICLE NOTES** INDICATIVE FIGURES ONLY.  
HEAVY VEHICLE TRAFFIC VARIATIONS MAY OCCUR DEPENDANT ON SITE WORK REQUIREMENTS.

**SITE ESTABLISHMENT**  
AVERAGE 2 HEAVY VEHICLES PER DAY.  
IT IS ANTICIPATED THERE COULD BE 10+ HEAVY VEHICLES ONSITE DURING PARTICULAR STAGES OF THE SITE ESTABLISHMENT (SITE FENCING, SITE ACCOMMODATION, ETC).

**CIVIL WORKS**  
AVERAGE 1 HEAVY VEHICLE PER DAY.  
ONCE CIVIL WORKS ARE ESTABLISHED HEAVY VEHICLE MOVEMENTS WILL BE LIMITED DUE TO SPOIL REUSE ON SITE.

**STRUCTURAL WORKS**  
AVERAGE 5 HEAVY VEHICLES PER DAY.  
THERE ARE ANTICIPATED HIGH LEVELS OF HEAVY VEHICLE TRAFFIC DURING PARTICULAR STAGES OF THE STRUCTURAL WORKS.  
THERE WILL BE AN ANTICIPATED 40 HEAVY VEHICLES ONSITE DURING LARGE STRUCTURAL SLAB POURS, 6+ HEAVY VEHICLES DURING PRECAST PANNELLING INSTALL, AND 6+ HEAVY VEHICLES FOR THE DELIVERY AND INSTALL OF STRUCTURAL STEEL FRAMING.

**INTERNAL FITOUT**  
AVERAGE 3 HEAVY VEHICLES PER DAY.

**FINISHING WORKS**  
AVERAGE 3 HEAVY VEHICLES PER DAY.

**NSW GOVERNMENT** | **Planning, Industry & Environment**  
Issued under the Environmental Planning and Assessment Act 1979  
Approved Section: 4.55(1A) Application No: SSD-8989-Mod-2  
Granted on: 14 January 2022 Sheet no: 5 of 52 Signed: NS

LEGEND - CONTRACTOR ACCESS & FENCING	
	CONTRACTOR SITE FENCING
	CONTRACTOR SITE ENTRY
	CONTRACTOR SITE EXIT

LEGEND - FIRE TRAIL STAGING	
	FUTURE STRUCTURE / BUILDING
	PROPOSED STRUCTURE / BUILDING
	PROPOSED VEHICLE ROAD / CAR PARK
	4M WIDE COMPACTED GRAVEL FIRE TRAIL WITH 15% GRADE MAX. & 1M BUSH CLEARANCE EACH SIDE OF TRAIL. PASSING BAY EVERY 200M.

REV	DATE	DESCRIPTION	BY	CHK
A	24.05.2019	FOR DRAS RESPONSE	CH	
B	26.06.2019	FOR CONTRACTS, REVISED	LK	
C	10.07.2019	FOR STAGING REPORT	TH	
D	10.09.2019	FOR STAGING REPORT	TH	
E	06.04.2020	FOR STAGING REPORT #1	GH	TH
F	30.11.2021	FOR STAGING REPORT - REV H	PG	

DRAWINGS COLOUR CODED  
PRINT ALL COPIES IN COLOUR

BUILDER TO CONFIRM ALL DETAILS, SETOUTS (FILE, BUILDING, ETC), FALLS, DIMENSIONS & CONNECTIONS ON SITE PRIOR TO CONSTRUCTION

**Catholic Diocese of Maitland-Newcastle** | **webber** | Phone 02 4928 1078 | PO Box 937 The Junction NSW 2201 | www.webberarchitects.com

**ISSUED PRELIMINARY ONLY**

**SITE STAGING & CONSTRUCTION ACCESS**  
MEDOWIE CATHOLIC COLLEGE  
507 MEDOWIE ROAD, MEDOWIE

COMMENCEMENT DATE: 01.05.2017

SHEET NUMBER: 2544 / 02\_0038 / F

TRUE NORTH

Scale 1:2000 @ A1

0 20 40 60 80 100m

PRINT DATE: 30/11/2021 5:19:16 PM FILE PATH: E:\Revit\Locals\2544 Medowie Catholic\_college\WLU02.rvt

THIS DRAWING AND DESIGN EXPRESSED ARE COPYRIGHT AND REMAIN THE PROPERTY OF WEBBER ARCHITECTS. IN ACCORDANCE WITH THE COMMONWEALTH COPYRIGHT ACT 1968 THIS DRAWING AND DESIGN IN WHOLE OR PART MAY NOT BE USED UNLESS LICENSED BY WEBBER ARCHITECTS. VERIFY ALL DIMENSIONS AND FALLS ON SITE BEFORE CONSTRUCTION AND DO NOT SCALE FROM DRAWING.

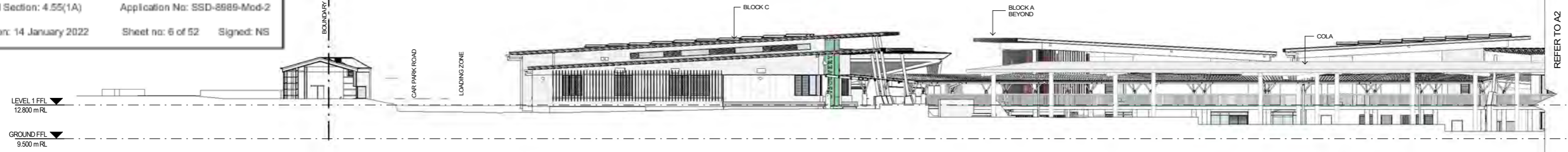

**A1 SITE SECTION A**  
 02\_0002 SCALE 1 : 200

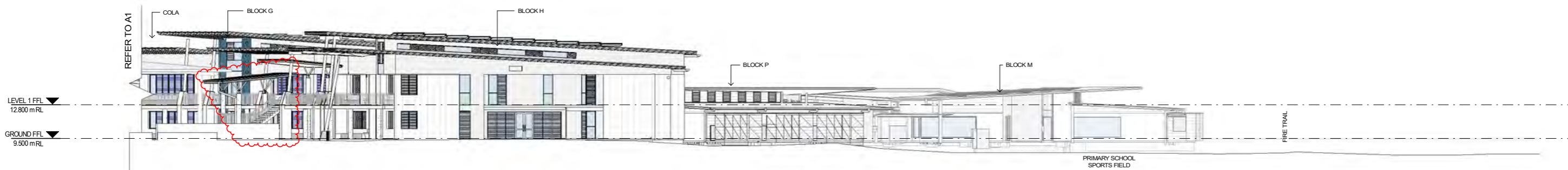

**A2 SITE SECTION A**  
 SK04 SCALE 1 : 200

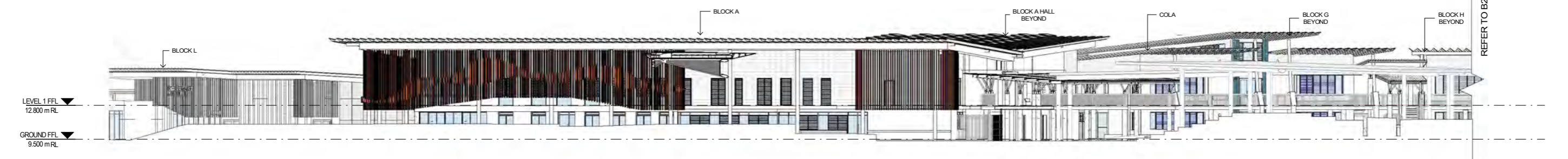

**B1 SITE SECTION B**  
 02\_0002 SCALE 1 : 200



**B2 SITE SECTION B2**  
 SK04 SCALE 1 : 200

REV	DATE	DESCRIPTION	BY	CHK
G	16.02.2018	DEVELOPED DESIGN - 90%	DP	
H	19.03.2018	FOR DA	LK	
I	14.03.2018	FOR CONSULTANT COORDINATION	LK	TH
J	29.03.2018	FOR CLIENT APPROVAL	LK	
K	04.04.2018	FOR CLIENT APPROVAL	LK	
L	15.05.2018	FOR DEVELOPMENT APPROVAL	LK	
M	13.12.2021	FOR DA MODIFICATION	PG	

**DRAWINGS COLOUR CODED  
 PRINT ALL COPIES IN COLOUR**

BUILDER TO CONFIRM ALL DETAILS, SETOUTS (TILE, BUILDING, ETC.),  
 FALLS, DIMENSIONS & CONNECTIONS ON SITE PRIOR TO CONSTRUCTION



ISSUED FOR DA APPROVAL

Site 206, 9 Clarke Street, Crows Nest NSW 2061  
 Sydney Client Services@webber.com.au  
 Phone: 02 4938 1078  
 PO Box 607 The Junction NSW 2201  
 www.webberarchitects.com.au

**SITE SECTIONS - 01**  
**MEDOWIE CATHOLIC COLLEGE**  
 507 MEDOWIE ROAD, MEDOWIE

COMMITMENT DATE: 01.05.2017

SCALE 1:200 @A1

0 2000 4000 6000 8000 10000mm

SHEET NUMBER: 2544 / 02\_0501 / M



LOCATION PLAN



1 SITE FLOOR PLAN - GROUND - 01  
04\_0001 SCALE 1 : 200

REV	DATE	DESCRIPTION	BY	CHK
Q	01.02.2018	FOR CONSULTANT COORDINATION	CA	
R	14.02.2018	DEVELOPED DESIGN - 90%	CF	
S	09.03.2018	FOR QA	LK	TH
T	29.03.2018	FOR CLIENT APPROVAL	LK	TH
U	04.04.2018	FOR CLIENT APPROVAL	LK	
V	15.05.2018	FOR DEVELOPMENT APPROVAL	LK	
W	13.12.2021	FOR DA MODIFICATION	PG	

**DRAWINGS COLOUR CODED**  
**PRINT ALL COPIES IN COLOUR**  
 BUILDER TO CONFIRM ALL DETAILS, SECTIONS (TRUE BUILDING, ETC.), FALLS, DIMENSIONS & CONNECTIONS ON SITE PRIOR TO CONSTRUCTION



Phone: 02 4908 1078  
 PO Box 607 The Junction NSW 2201  
 www.webberarchitects.com  
 Suite 3 Level 1, 438 Hunter Street Newcastle NSW 2300  
 newcastle@webberarchitects.com  
 Suite 206, 9 Clarke Street Crows Nest NSW 2058  
 sydneyc@webberarchitects.com

ISSUED FOR DA APPROVAL  
 SHEET NUMBER: 2544 / 03\_0001 / W

**SITE FLOOR PLAN - GROUND - 01**  
**MEDOWIE CATHOLIC COLLEGE**  
 507 MEDOWIE ROAD, MEDOWIE  
 COMMENCEMENT DATE: 01.05.2017

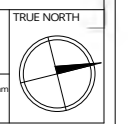

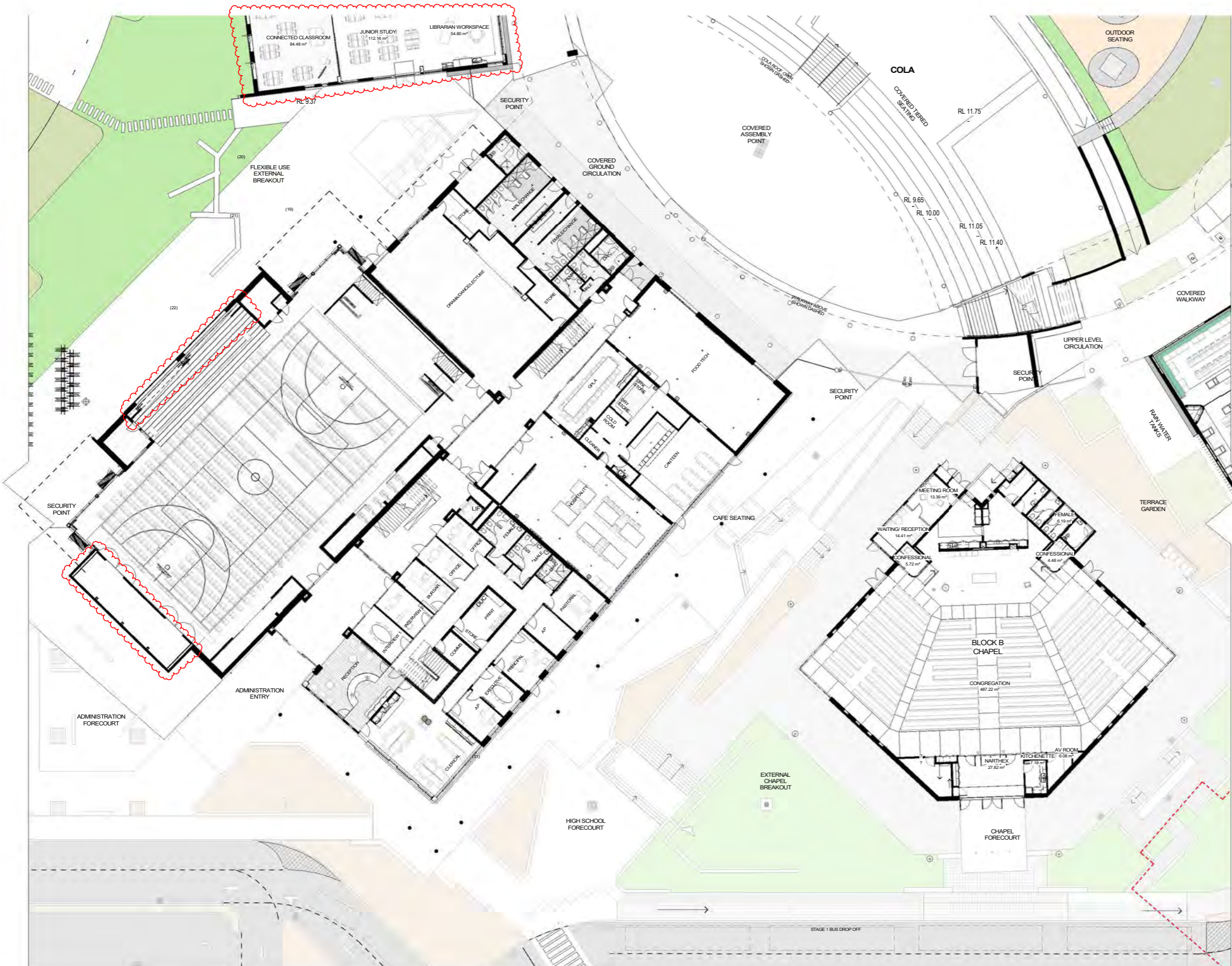

LOCATION PLAN



1 SITE FLOOR PLAN - GROUND - 02  
04\_0001 SCALE 1:200

REV	DATE	DESCRIPTION	BY	CHK
D	16.02.2018	DEVELOPED DESIGN - 90%	DR	
F	09.03.2018	FOR DA	LK	
Q	29.03.2018	FOR CLIENT APPROVAL	LK	TH
R	04.04.2018	FOR CLIENT APPROVAL	LK	
S	15.05.2018	FOR DEVELOPMENT APPROVAL	LK	
T	19.12.2018	RESPONSE TO SUBMISSIONS	LK	
U	13.12.2021	FOR DA MODIFICATION	PG	

**DRAWINGS COLOUR CODED  
PRINT ALL COPIES IN COLOUR**

BUILDER TO CONFIRM ALL DETAILS, SETOUTS (TILE, BUILDING, ETC.), FALLS, DIMENSIONS & CONNECTIONS ON SITE PRIOR TO CONSTRUCTION



Phone: 02 4908 1078  
PO Box 607 The Junction NSW 2201  
www.webberarchitects.com

Suite 3 Level 1, 428 Hunter Street Newcastle NSW 2260  
newcastle@webberarchitects.com

Suite 206, 9 Clarke Street Crows Nest NSW 2061  
sydney@webberarchitects.com

ISSUED  
**FOR DA APPROVAL**

SHEET NUMBER: **2544 / 03\_0002 / U**

**SITE FLOOR PLAN - GROUND - 02**  
**MEDOWIE CATHOLIC COLLEGE**  
507 MEDOWIE ROAD, MEDOWIE

COMMENCEMENT DATE: 01.05.2017

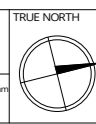
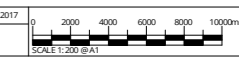



**Planning,  
Industry &  
Environment**

Issued under the Environmental Planning and Assessment Act 1979

Approved Section: 4.55(1A)

Application No: SSD-8589-Mod-2

Granted on: 14 January 2022

Sheet no: 9 of 52

Signed: NS

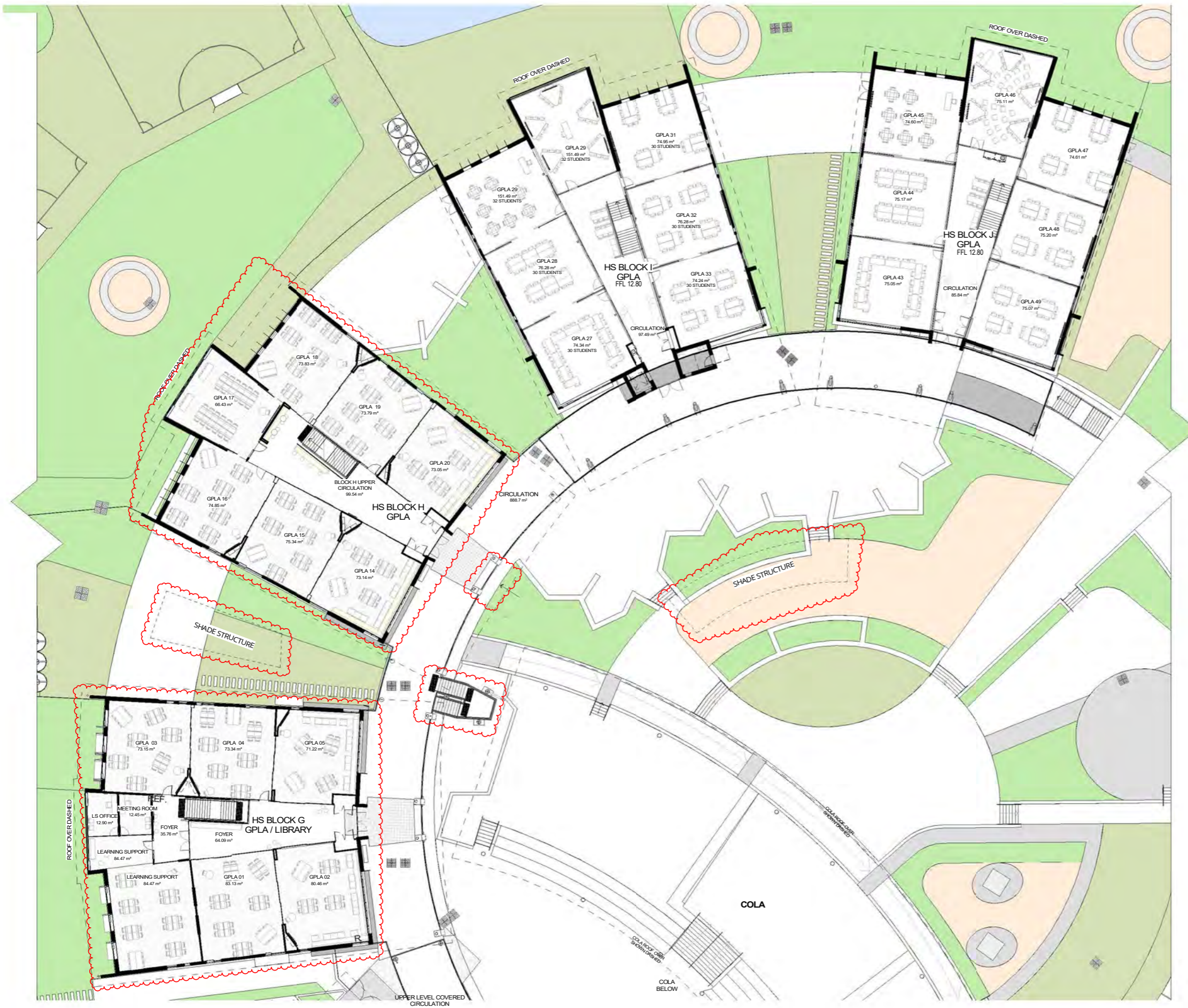

**1** SITE FLOOR PLAN - LEVEL 1 - 01  
04\_0001 SCALE 1 : 200

LOCATION PLAN



REV	DATE	DESCRIPTION	BY	CHK
M	01.02.2018	FOR CONSULTANT COORDINATION	CA	
N	14.02.2018	DEVELOPED DESIGN - 90%	CF	
O	09.03.2018	FOR QA	LK	TH
P	29.03.2018	FOR CLIENT APPROVAL	LK	TH
Q	04.04.2018	FOR CLIENT APPROVAL	LK	TH
R	15.05.2018	FOR DEVELOPMENT APPROVAL	LK	TH
S	13.12.2021	FOR DA MODIFICATION	PG	

**DRAWINGS COLOUR CODED  
PRINT ALL COPIES IN COLOUR**

BUILDER TO CONFIRM ALL DETAILS, SETOUTS (TRUE BUILDING, ETC.), FALLS, DIMENSIONS & CONNECTIONS ON SITE PRIOR TO CONSTRUCTION



Phone: 02 4908 1078  
PO Box 607 The Junction NSW 2201  
www.webberarchitects.com  
Suite 3 Level 1, 438 Hunter Street Newcastle NSW 2260  
newcastle@webberarchitects.com  
Suite 206, 9 Clarke Street Crows Nest NSW 2060  
sydney@webberarchitects.com

ISSUED  
**FOR DA APPROVAL**

SHEET NUMBER: **2544 / 03\_0003 / 5**

**SITE FLOOR PLAN - LEVEL 1 - 01**  
**MEDOWIE CATHOLIC COLLEGE**  
507 MEDOWIE ROAD, MEDOWIE

COMMENCEMENT DATE: 01.05.2017

0 2000 4000 6000 8000 10000mm  
SCALE 1:200 @A1

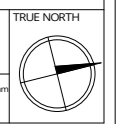

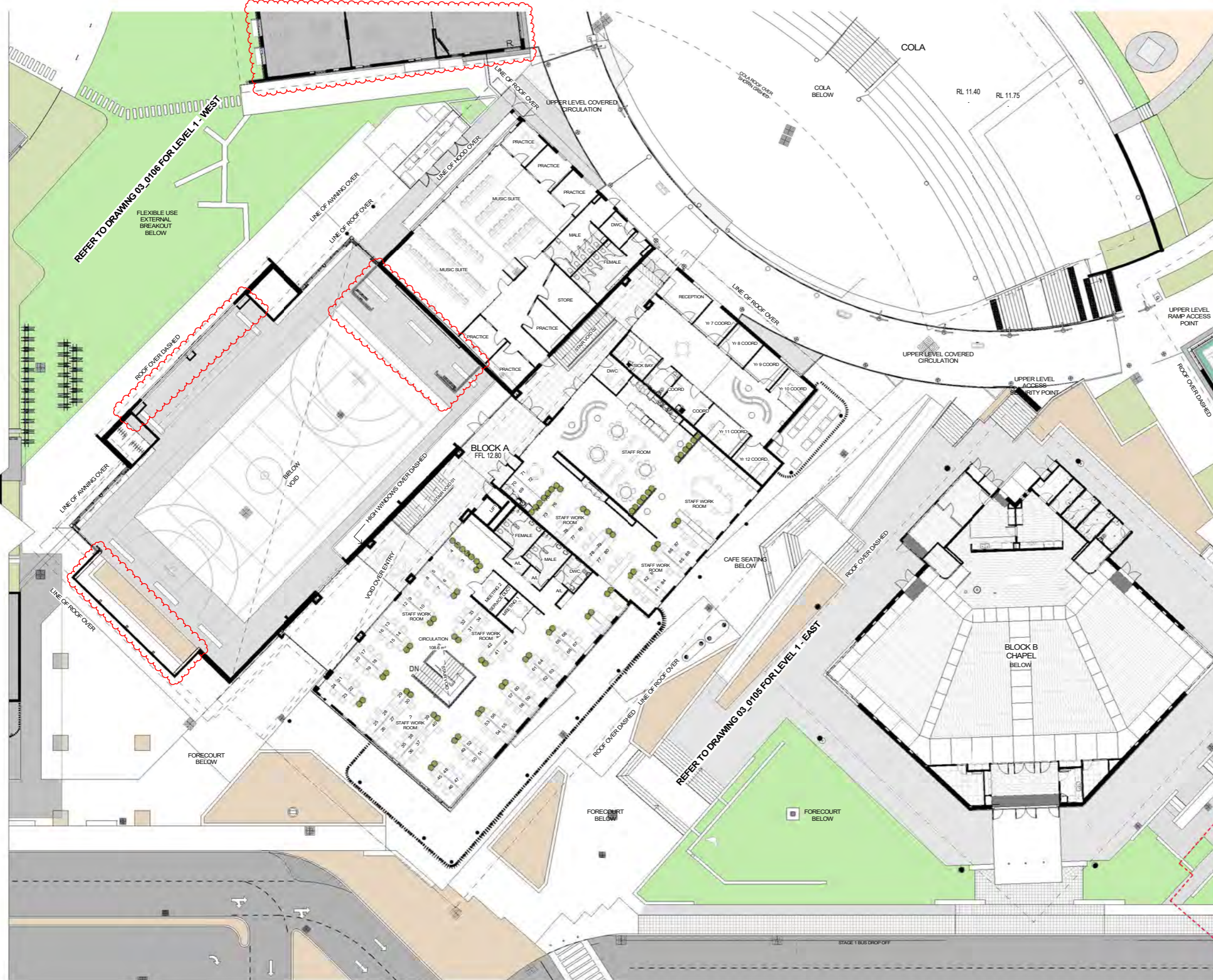

NSW Government logo and project details including application number and sheet information.

1 SITE FLOOR PLAN - LEVEL 1 - 02  
04.0001 SCALE 1:200

LOCATION PLAN



Revision table with columns: REV, DATE, DESCRIPTION, BY, CHK. Includes entries for design development, client approval, and DA submission.

DRAWINGS COLOUR CODED  
PRINT ALL COPIES IN COLOUR  
BUILDER TO CONFIRM ALL DETAILS, SETOUTS (TILE, BUILDING, ETC.), FALLS, DIMENSIONS & CONNECTIONS ON SITE PRIOR TO CONSTRUCTION



Phone: 02 4908 1078  
PO Box 607 The Junction NSW 2201  
www.webberarchitects.com  
Suite 3 Level 1, 438 Hunter Street Newcastle NSW 2260  
newcastle@webberarchitects.com  
Suite 206, 9 Clarke Street Crows Nest NSW 2061  
sydney@webberarchitects.com

ISSUED FOR DA APPROVAL  
SHEET NUMBER: 2544 / 03.0004 / U

SITE FLOOR PLAN - LEVEL 1 - 02  
MEDOWIE CATHOLIC COLLEGE  
507 MEDOWIE ROAD, MEDOWIE  
COMMENCEMENT DATE: 01.05.2017  
SCALE 1:200 @ A1

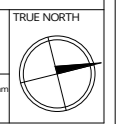

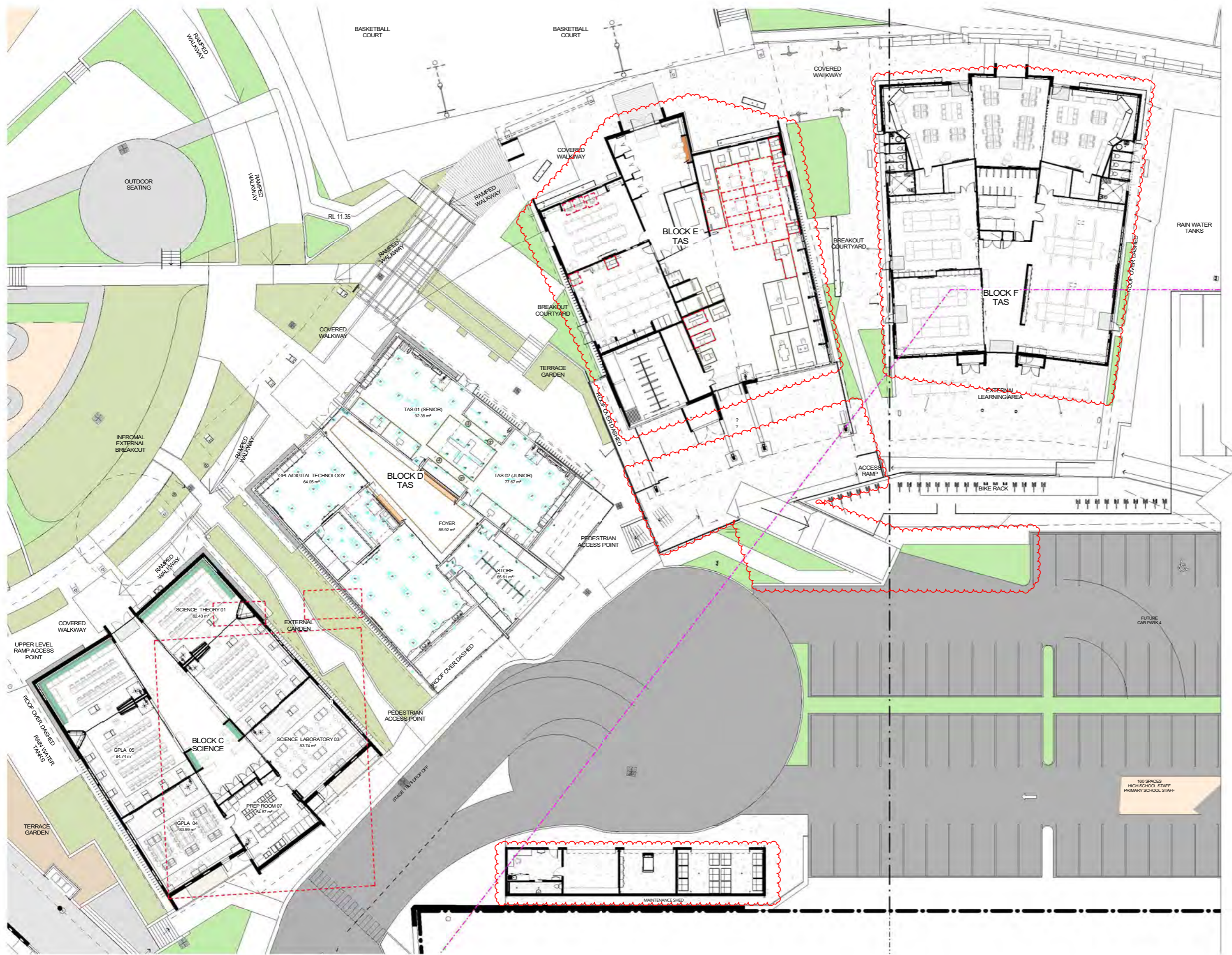

LOCATION PLAN



**1** SITE FLOOR PLAN - LEVEL 1 - 03  
04\_0001 SCALE 1:200

REV	DATE	DESCRIPTION	BY	CHK
D	16.02.2018	DEVELOPED DESIGN - 90%	DR	
P	29.03.2018	FOR DA	LK	
Q	29.03.2018	FOR CLIENT APPROVAL	LK	TH
R	04.04.2018	FOR CLIENT APPROVAL	LK	
S	15.05.2018	FOR DEVELOPMENT APPROVAL	LK	
T	15.12.2018	RESPONSE TO SUBMISSIONS	LK	
U	13.12.2021	FOR DA MODIFICATION	PG	

**DRAWINGS COLOUR CODED  
PRINT ALL COPIES IN COLOUR**

BUILDER TO CONFIRM ALL DETAILS, SECTIONS (TRUE BUILDING, ETC.), FALLS, DIMENSIONS & CONNECTIONS ON SITE PRIOR TO CONSTRUCTION



SCOPE INCLUDES: REMOVAL OF SCIENCE LAB BENCHES, SINKS, GAS TAPS. INSTALLATION OF HOSPITALITY FIXTURES, FITTINGS AND EQUIPMENT SERVICES.

INSTALLATION OF DANCE/DRAMA/LECTURE SPACE AS MANDATORY ALTERNATIVE 1.

INSTALLATION OF PRACTICE 4.5 & 6, TOILETS STORE AND STAFF SPACES.

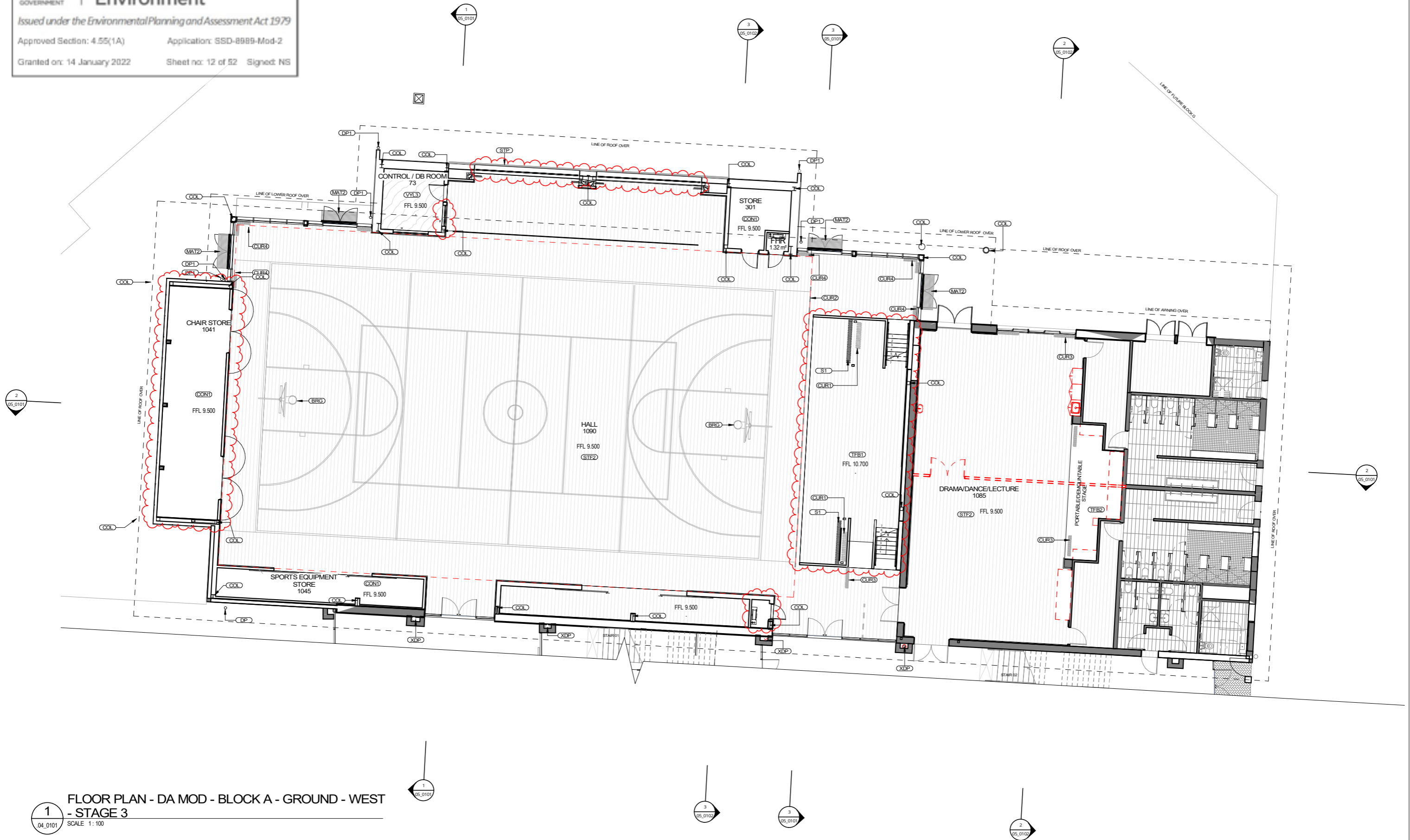

1 FLOOR PLAN - DA MOD - BLOCK A - GROUND - WEST - STAGE 3  
SCALE 1:100

REV	DATE	DESCRIPTION	BY	CHK
F	13.12.2021	FOR DA MODIFICATION	PG	

DRAWINGS COLOUR CODED  
PRINT ALL COPIES IN COLOUR



webber

Phone: 02 4908 1078  
PO Box 607 The Junction NSW 2201  
www.webberarchitects.com  
Suite 3 Level 1, 408 Hunter Street Newcastle NSW 2260  
newcastle@webberarchitects.com  
Suite 206, 9 Clarke Street Crows Nest NSW 2060  
sydney@webberarchitects.com

ISSUED FOR DA APPROVAL  
NOT FOR CONSTRUCTION

SHEET NUMBER: 2544 / 03\_0103 / F

FLOOR PLAN - BLOCK A - GROUND - 03  
HIGH SCHOOL - BLOCK A - ADMINISTRATION  
CATHERINE MCAULEY CATHOLIC COLLEGE  
507 MEDOWIE ROAD, MEDOWIE, NSW  
COMMENCEMENT DATE: 01.05.2017



TRUE NORTH



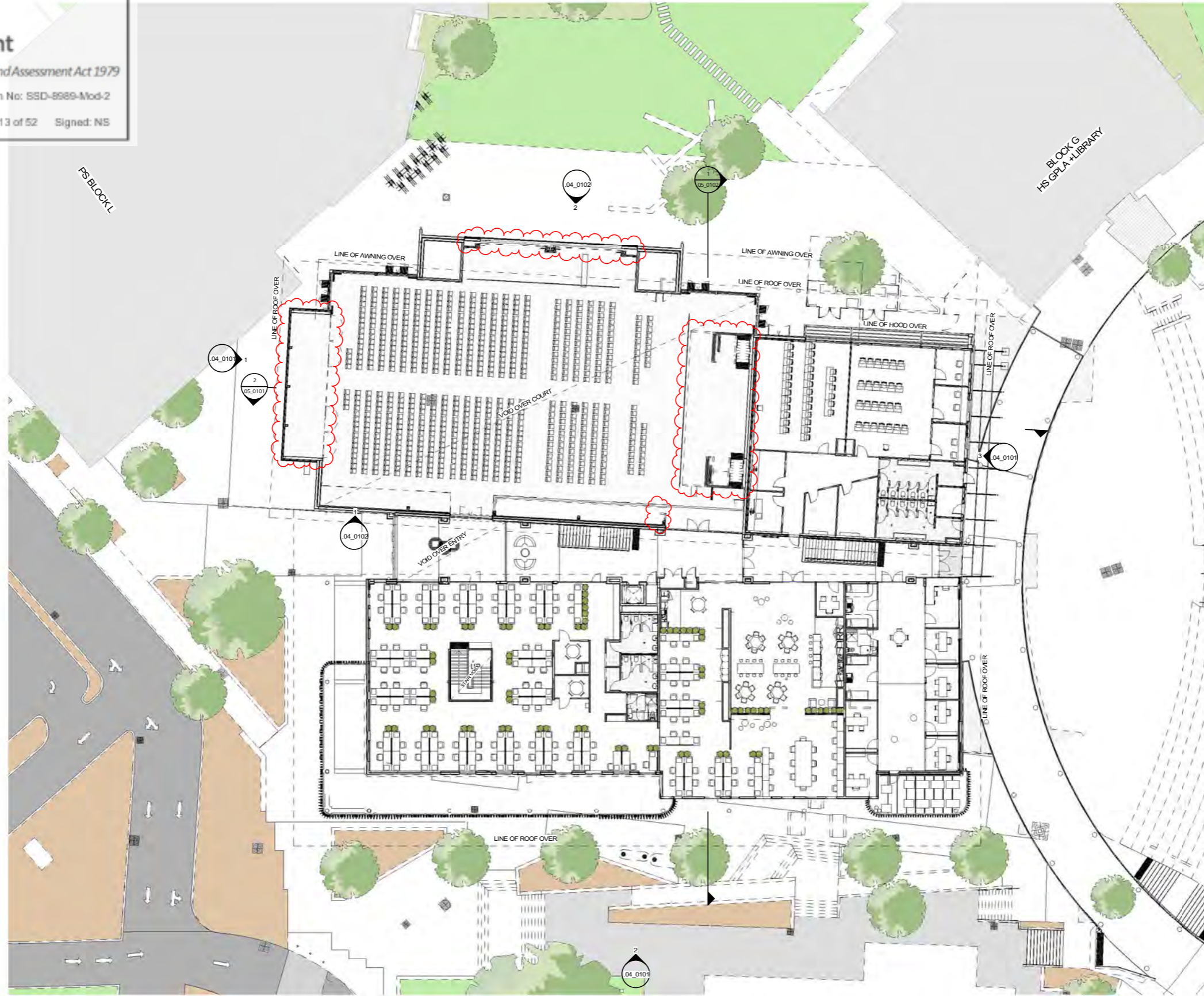

1 FLOOR PLAN - BLOCK A - LEVEL 1 - 01  
04.0101 SCALE 1:200

REV	DATE	DESCRIPTION	BY	CHK
2	13.12.2021	FOR DA MODIFICATION	PG	

BUILDER TO CONFIRM ALL DETAILS, SETOUTS (TILE, ETC.), FALLS & CONNECTIONS, ON SITE BEFORE CONSTRUCTION. DO NOT SCALE FROM DRAWINGS. PRINT DATE: 14/12/2021 2:58:43 PM FILE PATH: E:\dev\Locals\2804 Medowie High School Block A.gpr\DWG\TQ1.dwg



webber

Phone: 02 4908 1078  
 PO Box 607 The Junction NSW 2201  
 www.webberandblacks.com  
 Suite 3 Level 1, 428 Hunter Street Newcastle NSW 2260  
 newcastle@webberandblacks.com  
 Suite 206, 9 Clarke Street Crows Nest NSW 2061  
 sydney@webberandblacks.com

ISSUED FOR DA APPROVAL  
 NOT FOR CONSTRUCTION  
 SHEET NUMBER: 2544 / 03.0104 / J

FLOOR PLAN - BLOCK A - LEVEL 1 - 01  
 HIGH SCHOOL - BLOCK A - ADMINISTRATION  
 CATHERINE MCAULEY CATHOLIC COLLEGE  
 507 MEDOWIE ROAD, MEDOWIE, NSW  
 COMMENCEMENT DATE: 01.05.2017

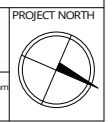

THIS DRAWING AND DESIGN EXPRESSED ARE COPYRIGHT AND REMAIN THE PROPERTY OF WEBBER ARCHITECTS. IN ACCORDANCE WITH THE COMMONWEALTH COPYRIGHT ACT 1968 THIS DRAWING AND DESIGN IN WHOLE OR PART MAY NOT BE USED UNLESS LICENSED BY WEBBER ARCHITECTS.

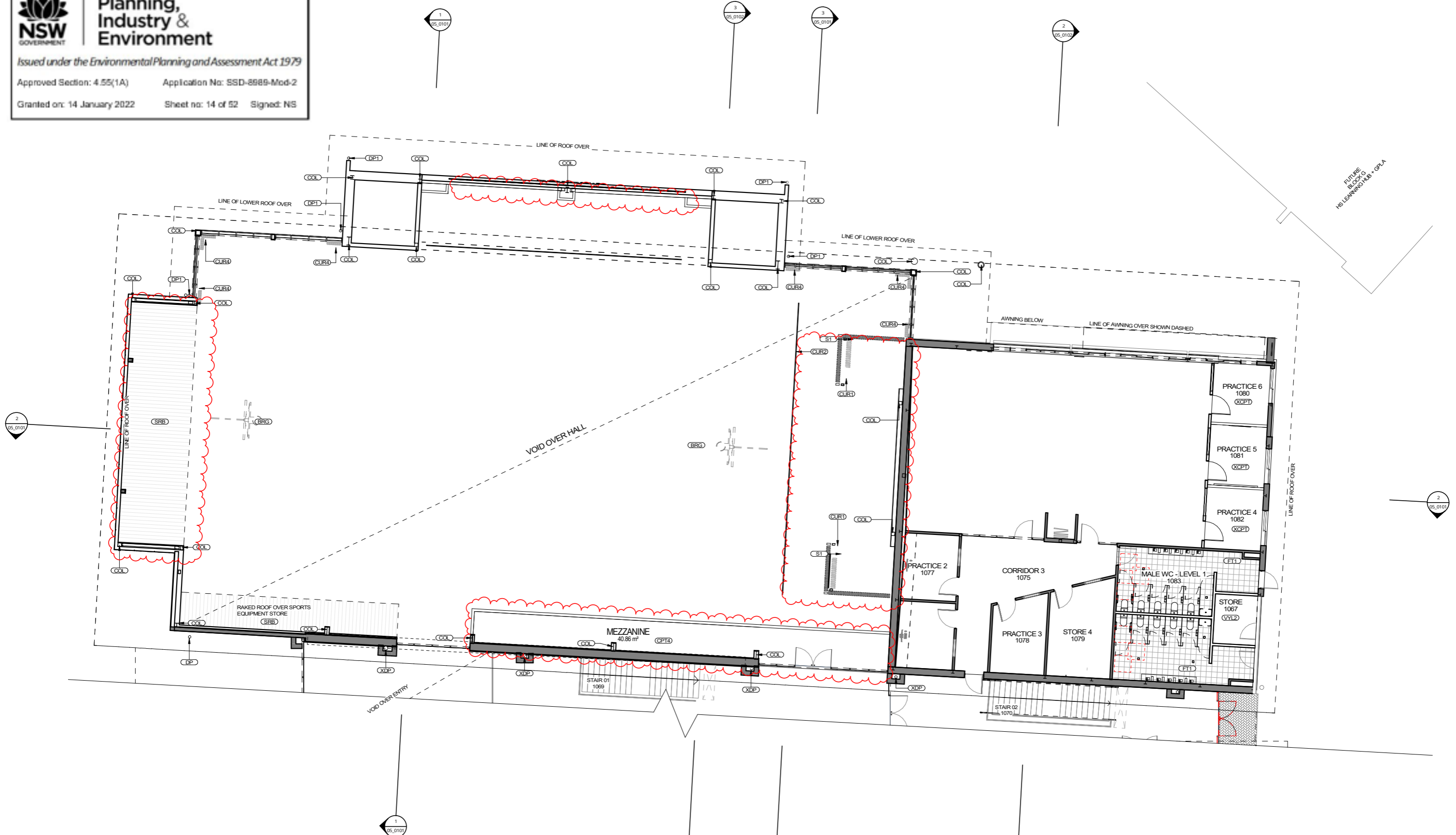

**1**  
 .04\_0101  
**FLOOR PLAN - DA MOD - BLOCK A - LEVEL 1 - WEST - STAGE 3**  
 SCALE 1:100

REV	DATE	DESCRIPTION	BY	CHK
F	13.12.2021	FOR DA MODIFICATION		

DRAWINGS COLOUR CODED  
PRINT ALL COPIES IN COLOUR



**webber**

Phone: 02 4908 1078  
 PO Box 607 The Junction NSW 2201  
 www.webberarchitects.com.au  
 Suite 3 Level 1, 438 Hunter Street Newcastle NSW 2260  
 newcastle@webberarchitects.com.au  
 Suite 206, 9 Clarke Street Crows Nest NSW 2060  
 sydneys@webberarchitects.com.au

ISSUED  
**FOR DA APPROVAL**  
 NOT FOR CONSTRUCTION  
 SHEET NUMBER: 2544 / 03\_0106 / F

**FLOOR PLAN - BLOCK A - LEVEL 1 - 03**  
**HIGH SCHOOL - BLOCK A - ADMINISTRATION**  
 CATHERINE MCAULEY CATHOLIC COLLEGE  
 507 MEDOWIE ROAD, MEDOWIE, NSW  
 COMMENCEMENT DATE: 01.05.2017

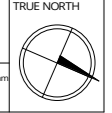
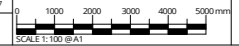

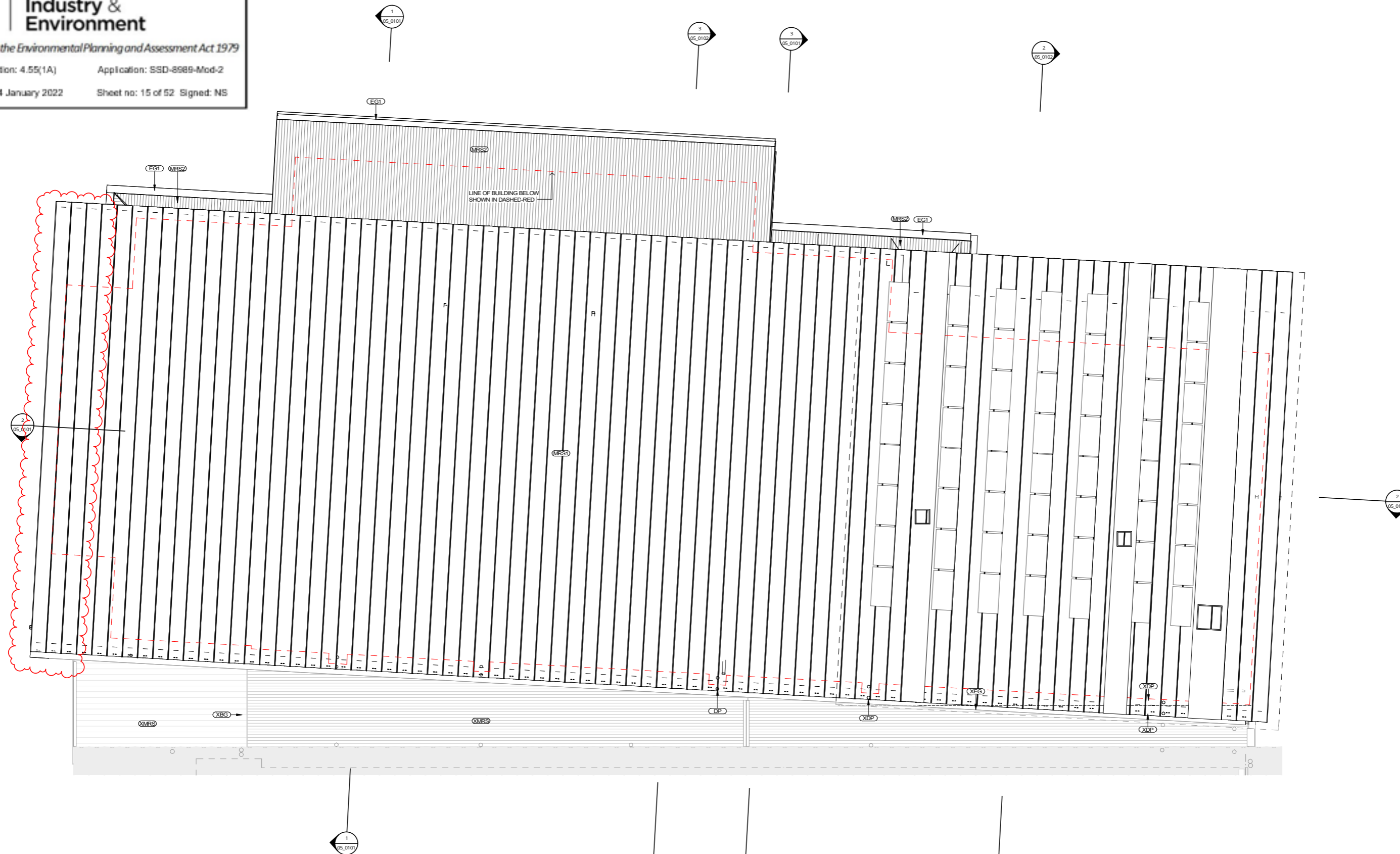

1 ROOF PLAN - DA MOD - BLOCK A - 01 - WEST -  
05\_0102 STAGE 3  
SCALE 1:100

REV	DATE	DESCRIPTION	BY	CHK
F	13.12.2021	FOR DA MODIFICATION	PG	

DRAWINGS COLOUR CODED  
PRINT ALL COPIES IN COLOUR



Phone: 02 4908 1078  
 PO Box 607 The Junction NSW 2201  
 www.webberarchitects.com  
 Suite 3 Level 1, 438 Hunter Street Newcastle NSW 2260  
 newcastle@webberarchitects.com  
 Suite 206, 9 Clarke Street Crows Nest NSW 2060  
 sydney@webberarchitects.com

ISSUED  
**FOR DA APPROVAL**  
**NOT FOR CONSTRUCTION**  
 SHEET NUMBER: 2544/03\_0112/F

**ROOF PLAN - BLOCK A - 02**  
**HIGH SCHOOL - BLOCK A - ADMINISTRATION**  
 CATHERINE MCAULLEY CATHOLIC COLLEGE 507  
 MEDOWIE ROAD, MEDOWIE, NSW  
 COMMENCEMENT DATE: 01.05.2017

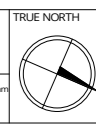
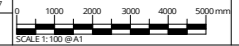

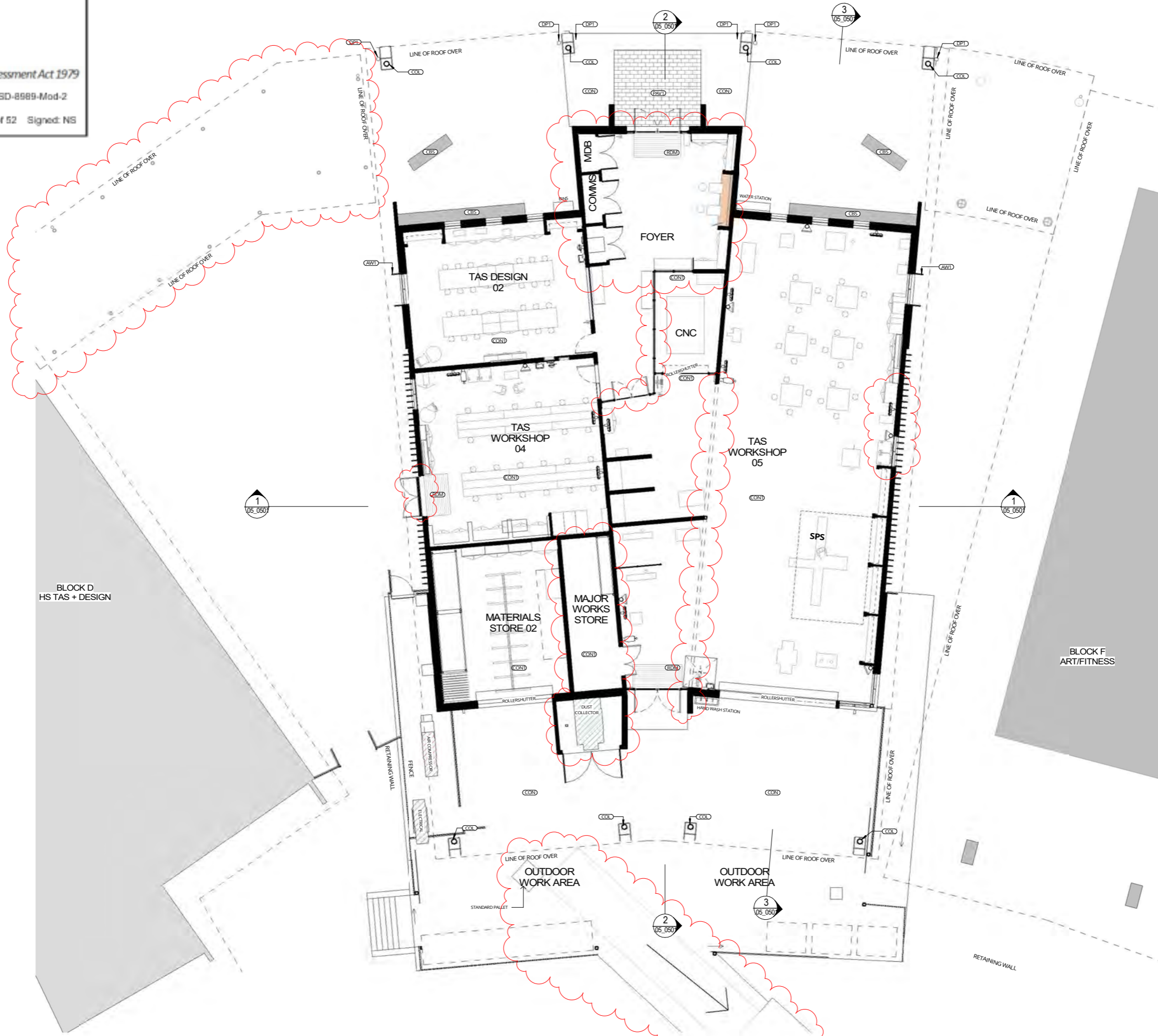

BLOCK D  
HS TAS + DESIGN

BLOCK F  
ART/FITNESS

**1** FLOOR PLAN - BLOCK E  
SCALE 1:100

REV	DATE	DESCRIPTION	BY	CHK
1	13.12.2021	FOR DA MODIFICATION	PG	

**DRAWINGS COLOUR CODED  
 PRINT ALL COPIES IN COLOUR**

BUILDER TO CONFIRM ALL DETAILS, SETOUTS (TILE, BUILDING, ETC.),  
 FALLS, DIMENSIONS & CONNECTIONS ON SITE PRIOR TO CONSTRUCTION



Phone: 02 8938 1016  
 PO Box 807 The Junction NSW 2201  
 www.webberarchitects.com  
 Suite 2, Level 1, 428 Hunter Street Newcastle NSW 2300  
 Suite 206, 8 Clarke Street Crown Hill NSW 2060  
 sydney@webberarchitects.com

ISSUED  
**FOR DA APPROVAL**  
**NOT FOR CONSTRUCTION**  
 SHEET NUMBER: 2544 / 03\_0501 / J

**FLOOR PLAN - BLOCK E - GROUND**  
**HIGH SCHOOL - TAS**  
 507 MEDOWIE ROAD, MEDOWIE, NSW STAGE 4  
 COMMENCEMENT DATE: JULY 2019 SCALE 1:100

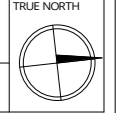

ABBREVIATIONS - PROJECT SHEETS	
AW1	AWNING - TYPE 1
BS	CONCRETE BENCH SEAT
COL	COLUMN
CON1	CONCRETE - TYPE 1
CP1	CARPET - TYPE 1
CP1	CONCRETE - TYPE 1
PAV1	PAVING - TYPE 1
RDM	RECESSED DOOR MAT
VVL1	VINYL - TYPE 1

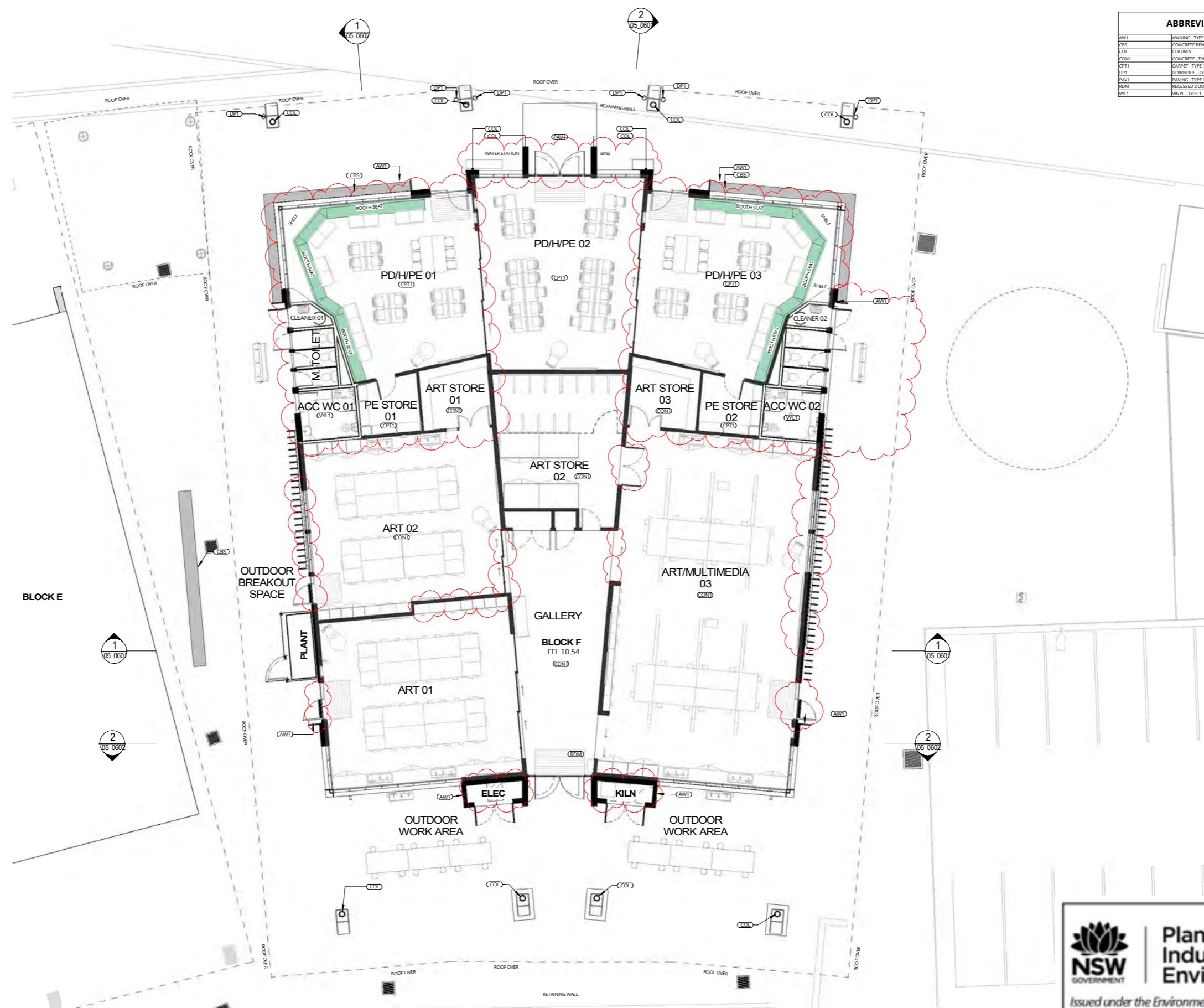

1 DA MOD\_FLOOR PLAN - BLOCK F  
04\_0601 SCALE 1:100

REV	DATE	DESCRIPTION	BY	CHK
1	13.12.2021	FOR DA MODIFICATION	PG	

**DRAWINGS COLOUR CODED  
PRINT ALL COPIES IN COLOUR**

BUILDER TO CONFIRM ALL DETAILS, SETOUTS (TILE, BUILDING, ETC.),  
FALLS, DIMENSIONS & CONNECTIONS ON SITE PRIOR TO CONSTRUCTION

**Planning,  
Industry &  
Environment**

*Issued under the Environmental Planning and Assessment Act 1979*

Approved Section: 4.55(1A)      Application No: SSD-8589-Mod-2

Granted on: 14 January 2022      Sheet no: 17 of 52      Signed: NS



Phone: 02 4938 1016  
PO Box 807 The Junction NSW 2201  
www.webberarchitects.com

Suite 206, 8 Clarke Street Crown Hill NSW 2060  
sydney@webberarchitects.com

ISSUED  
**FOR DA APPROVAL**  
**NOT FOR CONSTRUCTION**

SHEET NUMBER: 2544 / 03\_0601 / 1

**FLOOR PLAN BLOCK F - GROUND**  
**HIGH SCHOOL - ART & PD/H/PE**  
507 MEDOWIE ROAD, MEDOWIE, NSW STAGE 4

COMMENCEMENT DATE: JULY 2019    SCALE: 1:100

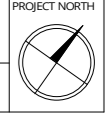

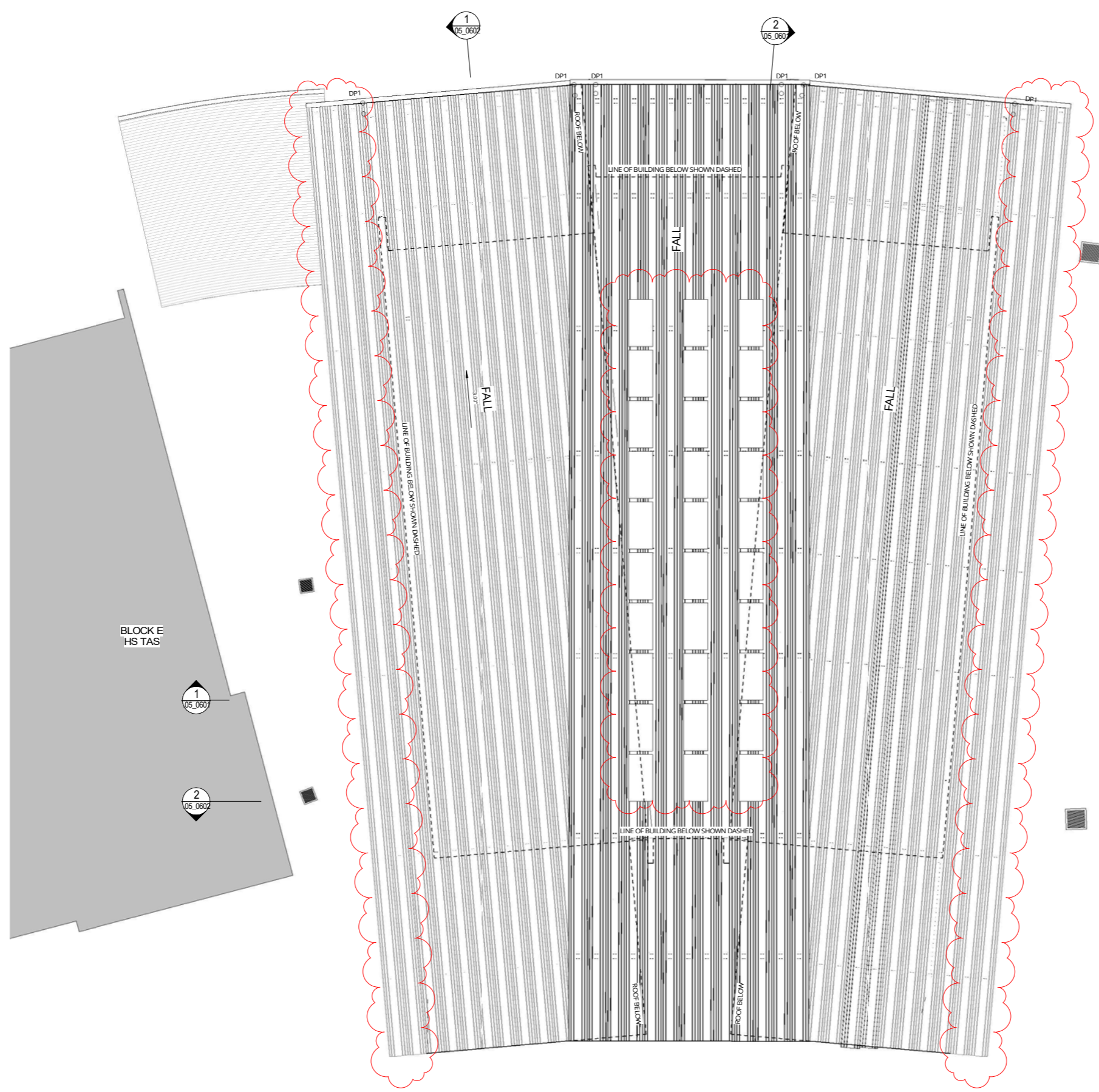

1 DA MOD ROOF PLAN - BLOCK F  
SCALE 1:100

**NSW GOVERNMENT** | **Planning, Industry & Environment**

*Issued under the Environmental Planning and Assessment Act 1979*

Approved Section: 4.55(1A)      Application No: SSD-8989-Mod-2  
 Granted on: 14 January 2022      Sheet no: 18 of 52      Signed: NS

REV	DATE	DESCRIPTION	BY	CHK
1	13.12.2021	FOR DA MODIFICATION	PG	

**DRAWINGS COLOUR CODED  
PRINT ALL COPIES IN COLOUR**

BUILDER TO CONFIRM ALL DETAILS, SETOUTS (TILE, BUILDING, ETC.), FALLS, DIMENSIONS & CONNECTIONS ON SITE PRIOR TO CONSTRUCTION



Phone: 02 8598 1016  
 PO Box 807 The Junction NSW 2201  
 www.webberarchitects.com

Suite 2, Level 1, 428 Hunter Street Newcastle NSW 2300  
 newcastle@webberarchitects.com

Suite 206, 8 Clarke Street Crown Hill NSW 2060  
 sydney@webberarchitects.com

ISSUED  
**FOR DA APPROVAL**  
**NOT FOR CONSTRUCTION**

SHEET NUMBER: 2544/03\_0603/J

**ROOF PLAN, BLOCK F**  
**HIGH SCHOOL - ART & PD/H/PE**  
 507 MEDOWIE ROAD, MEDOWIE, NSW STAGE 4

COMMENCEMENT DATE: JULY 2019      SCALE: 1:100

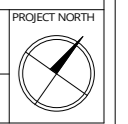



ABBREVIATIONS	
COL	COLUMN
CON2	CONCRETE - TYPE 2
CON3	CONCRETE - TYPE 3
CPT1	CARPET - TYPE 1
CPT2	CARPET - TYPE 2
CPT3	CARPET - TYPE 3
DPT1	DOWNPIPE - TYPE 1
DOM	RECESSED DOOR MAT
VVL1	VINYL - TYPE 1

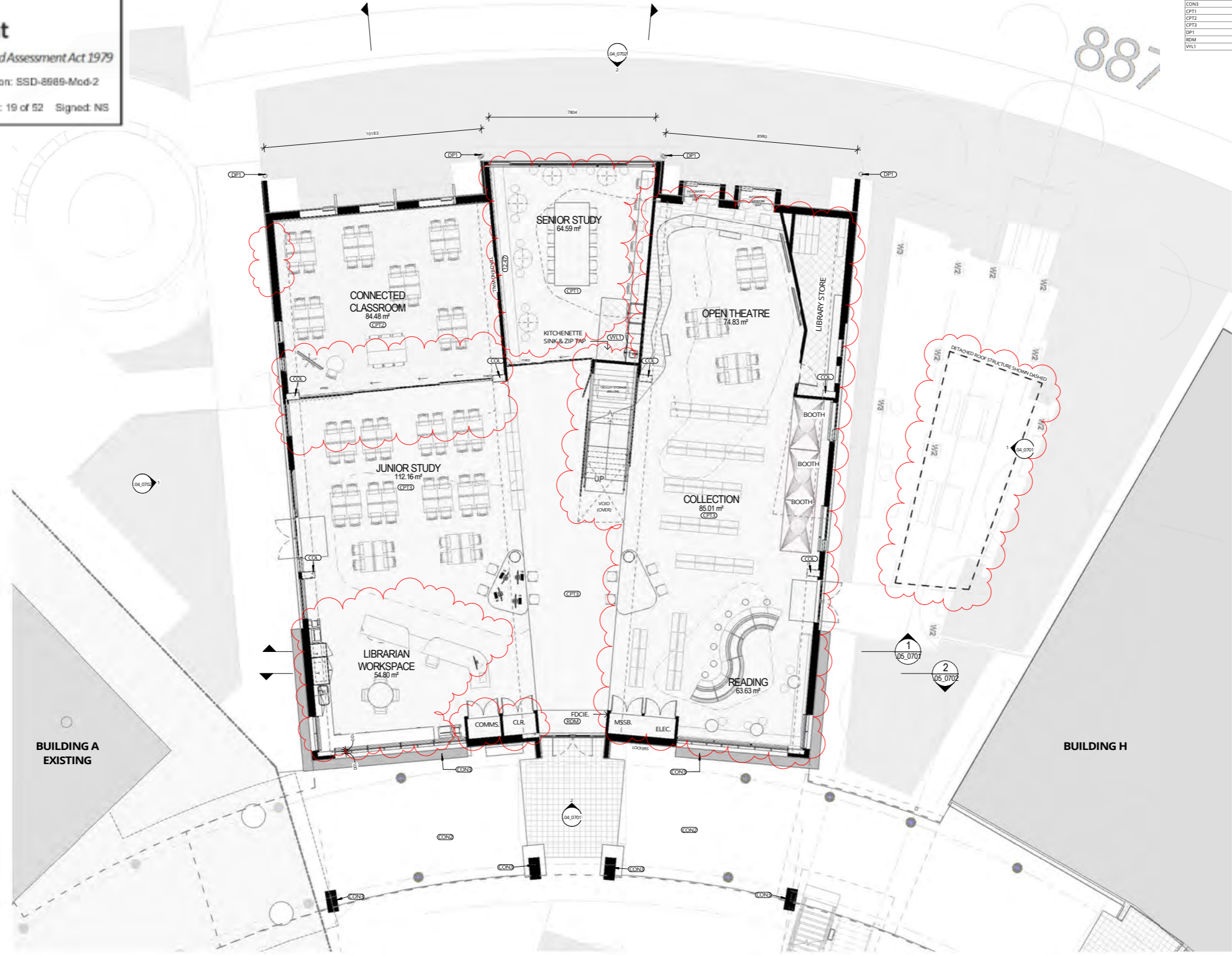

1 DA MODIFICATION\_GROUND FLOOR - BLOCK G  
 04\_0701 SCALE 1:100



REV	DATE	DESCRIPTION	BY	CHK
1	13.12.2021	FOR DA MODIFICATION	PG	

**DRAWINGS COLOUR CODED  
 PRINT ALL COPIES IN COLOUR**

BUILDER TO CONFIRM ALL DETAILS, SETOUTS (TILE, BUILDING, ETC.), FALLS, DIMENSIONS & CONNECTIONS ON SITE PRIOR TO CONSTRUCTION



Phone: 02 8598 1018  
 PO Box 807 The Junction NSW 2201  
 www.webberarchitects.com  
 Suite 2, Level 1, 428 Hunter Street Newcastle NSW 2300  
 info@webberarchitects.com  
 sydney@webberarchitects.com

ISSUED  
**FOR DA APPROVAL**  
**NOT FOR CONSTRUCTION**

**FLOOR PLAN - BLOCK G - GROUND**  
**HIGH SCHOOL - LEARNING HUB**  
 507 MEDOWIE ROAD, MEDOWIE, NSW

COMMENCEMENT DATE: JULY 2019 SCALE 1:100

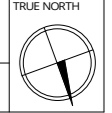

ABBREVIATIONS	
COL	COLUMN
CON1	CONCRETE - TYPE 1
CPP2	CONCRETE PRECAST PANEL - TYPE 2
CFT3	CASSETT - TYPE 3
DP1	DOWNPIPE - TYPE 1
DDM	RECESSED DOOR MAT

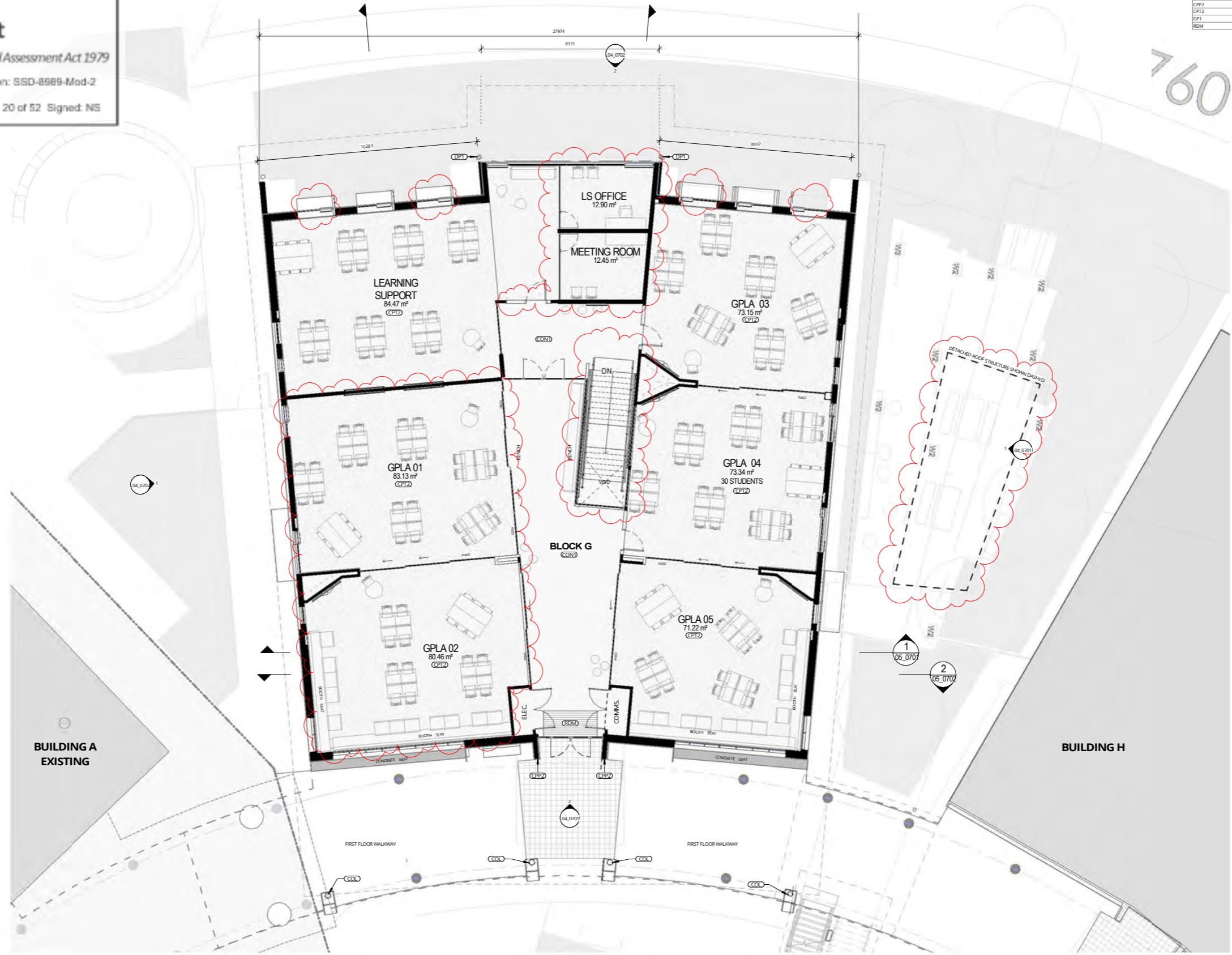

**1** DA MODIFICATION L1 FLOOR PLAN - BLOCK G  
 SCALE 1 : 100

REV	DATE	DESCRIPTION	BY	CHK
1	13.12.2021	FOR DA MODIFICATION	PG	

**DRAWINGS COLOUR CODED**  
**PRINT ALL COPIES IN COLOUR**

BUILDER TO CONFIRM ALL DETAILS, SETOUTS (TILE, BUILDING, ETC.), FALLS, DIMENSIONS & CONNECTIONS ON SITE PRIOR TO CONSTRUCTION



Issue 02 09/01 10/16  
 PO Box 807 The Junction NSW 2201  
 www.webberarchitects.com  
 Suite 2, Level 1, 428 Hunter Street Newcastle NSW 2300  
 Suite 206, 8 Clarke Street Crows Nest NSW 2050  
 sydney@webberarchitects.com

ISSUED  
**FOR DA APPROVAL**  
**NOT FOR CONSTRUCTION**  
 SHEET NUMBER: 2544 / 03\_0702 / 1

**FLOOR PLAN - BLOCK G - LEVEL 1**  
**HIGH SCHOOL - LEARNING HUB**  
 507 MEDOWIE ROAD, MEDOWIE, NSW  
 COMMENCEMENT DATE: JULY 2019  
 SCALE 1 : 100

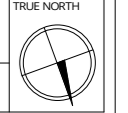



ABBREVIATIONS	
DP1	DOWNPIPE - TYPE 1
EG1	EAVES GUTTER - TYPE 1
MRS1	METAL ROOF SHEETING - TYPE 1
PSV1	PHOTOVOLTAIC SOLAR PANELS - TYPE 1

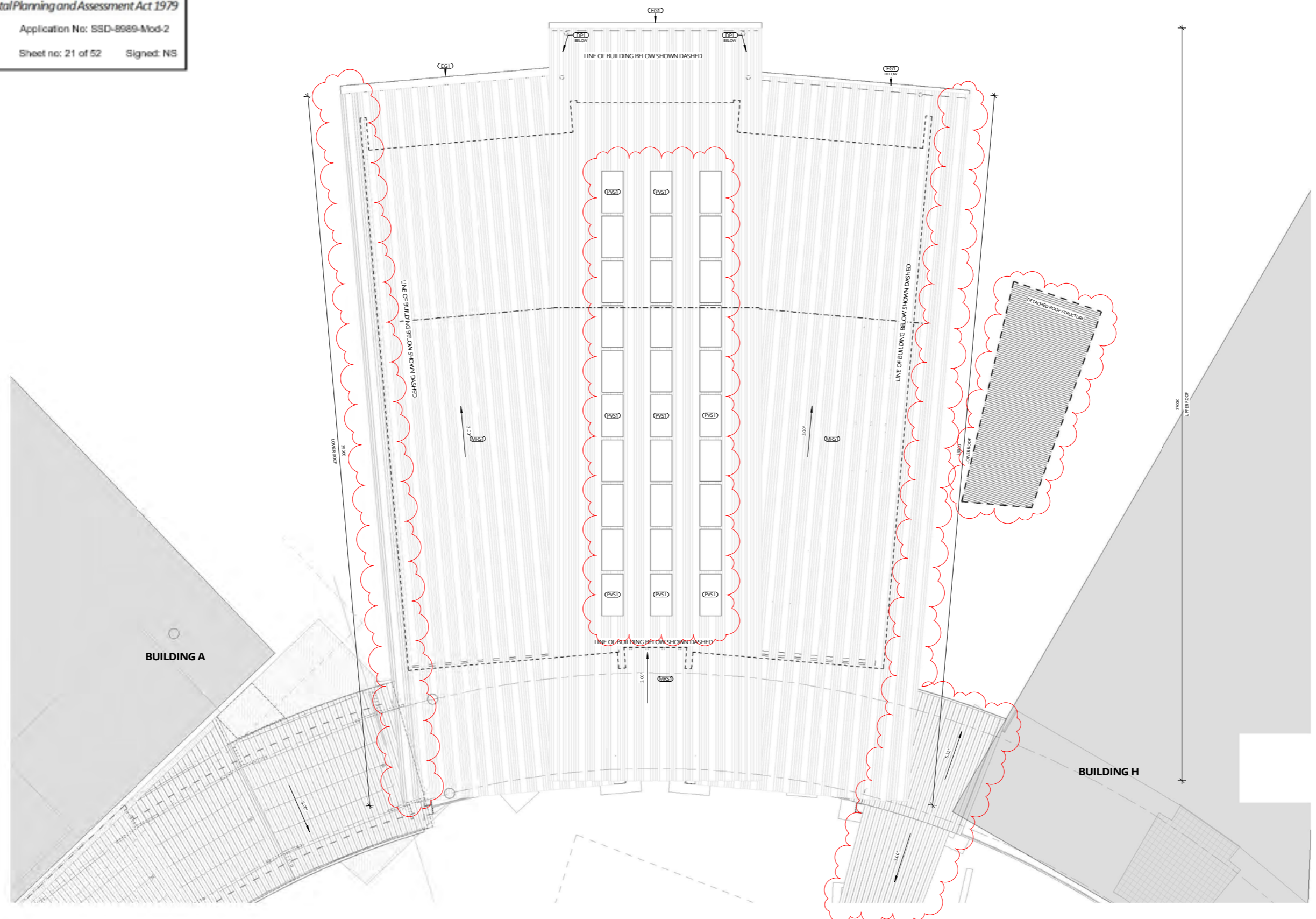

1 DA MODIFICATION, ROOF PLAN - BLOCK G  
04\_0701 SCALE 1 : 100

REV	DATE	DESCRIPTION	BY	CHK
F	13.12.2021	FOR DA MODIFICATION	PG	

**DRAWINGS COLOUR CODED  
PRINT ALL COPIES IN COLOUR**  
BUILDER TO CONFIRM ALL DETAILS, SETOUTS (TILE, BUILDING, ETC.),  
FALLS, DIMENSIONS & CONNECTIONS ON SITE PRIOR TO CONSTRUCTION



Phone 02 8588 1018  
PO Box 807 The Junction NSW 2201  
www.webberarchitects.com  
Suite 2, Level 1, 428 Harbord Street Newcastle NSW 2300  
Suite 206, 8 Clarke Street Crows Nest NSW 2050  
sydney@webberarchitects.com

ISSUED  
**FOR DA APPROVAL**  
**NOT FOR CONSTRUCTION**  
SHEET NUMBER: **2544 / 03\_0705 / F**

**ROOF PLAN - BLOCK G**  
**HIGH SCHOOL - LEARNING HUB**  
507 MEDOWIE ROAD, MEDOWIE, NSW  
COMMENCEMENT DATE: JULY 2019  
SCALE: 1 : 100

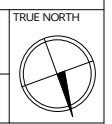



ABBREVIATIONS - PROJECT SHEETS	
COL	COLUMN
CON1	CONCRETE - TYPE 1
CPT1	CARPET - TYPE 1
DDM	RECESSED DOOR MAT

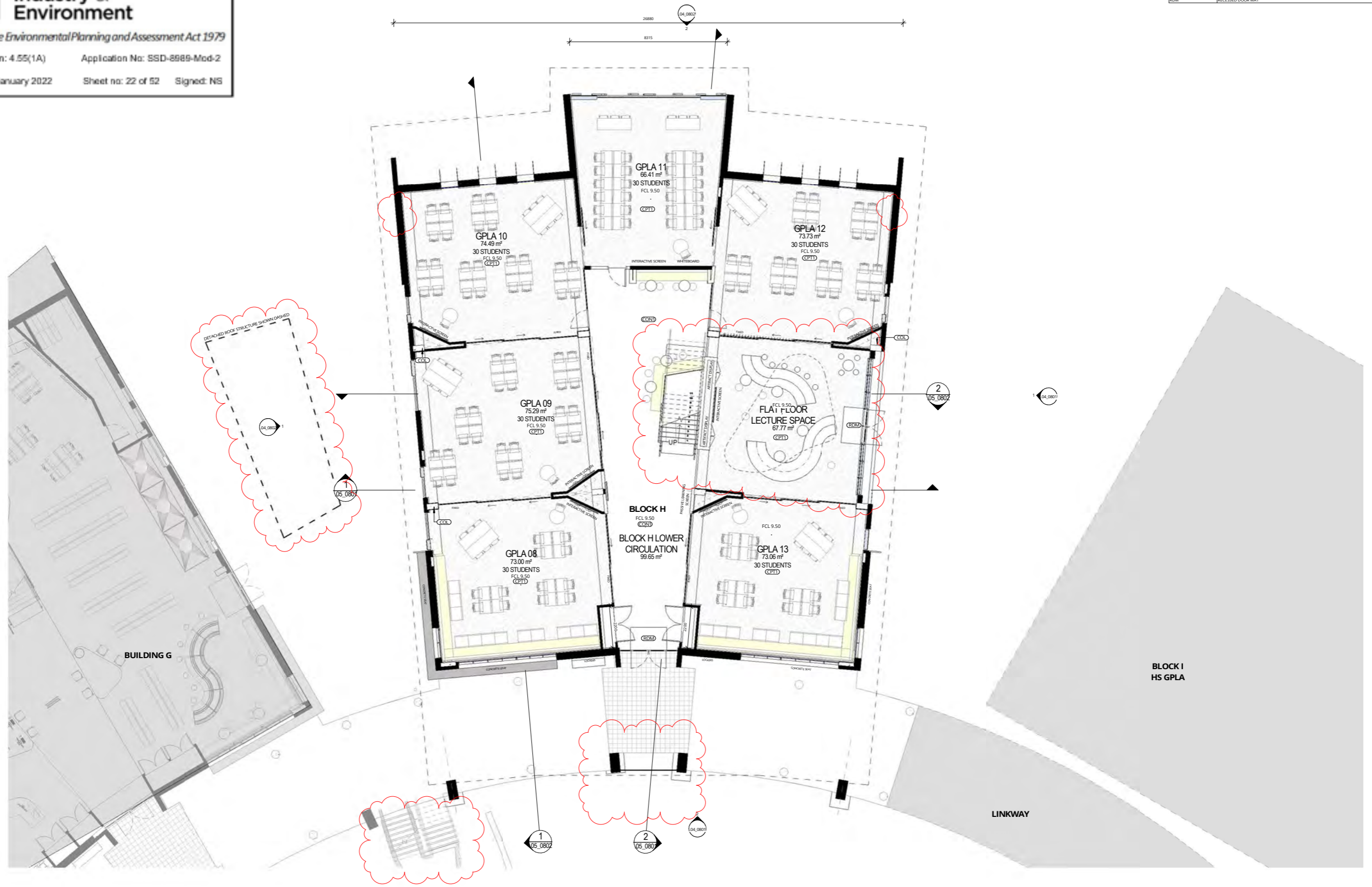

1 GROUND FLOOR PLAN BLOCK H  
04\_0801 SCALE 1 : 100

REV	DATE	DESCRIPTION	BY	CHK
1	13.12.2021	FOR DA MODIFICATION	PG	

**DRAWINGS COLOUR CODED  
PRINT ALL COPIES IN COLOUR**

BUILDER TO CONFIRM ALL DETAILS, SETOUTS (TILE, BUILDING, ETC.), FALLS, DIMENSIONS & CONNECTIONS ON SITE PRIOR TO CONSTRUCTION



Issue 02 0801 1018  
PO Box 807 The Junction NSW 2201  
www.webberarchitects.com

Units 2, Level 1, 428 Hunter Street Newcastle NSW 2300  
newcastle@webberarchitects.com

Suite 206, 8 Clarke Street Crown Hill NSW 2060  
sydney@webberarchitects.com

ISSUED  
**FOR DA APPROVAL**  
**NOT FOR CONSTRUCTION**

SHEET NUMBER: 2544 / 03\_0801 / J

**FLOOR PLAN - BLOCK H - GROUND**  
**HIGH SCHOOL - CLASSROOM BLOCK**  
507 MEDOWIE ROAD, MEDOWIE, NSW

COMMENCEMENT DATE: JULY 2019 SCALE 1:100

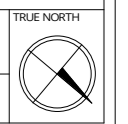

ABBREVIATIONS - PROJECT SHEETS	
CON1	CONCRETE - TYPE 1
CPT1	CARPET - TYPE 1

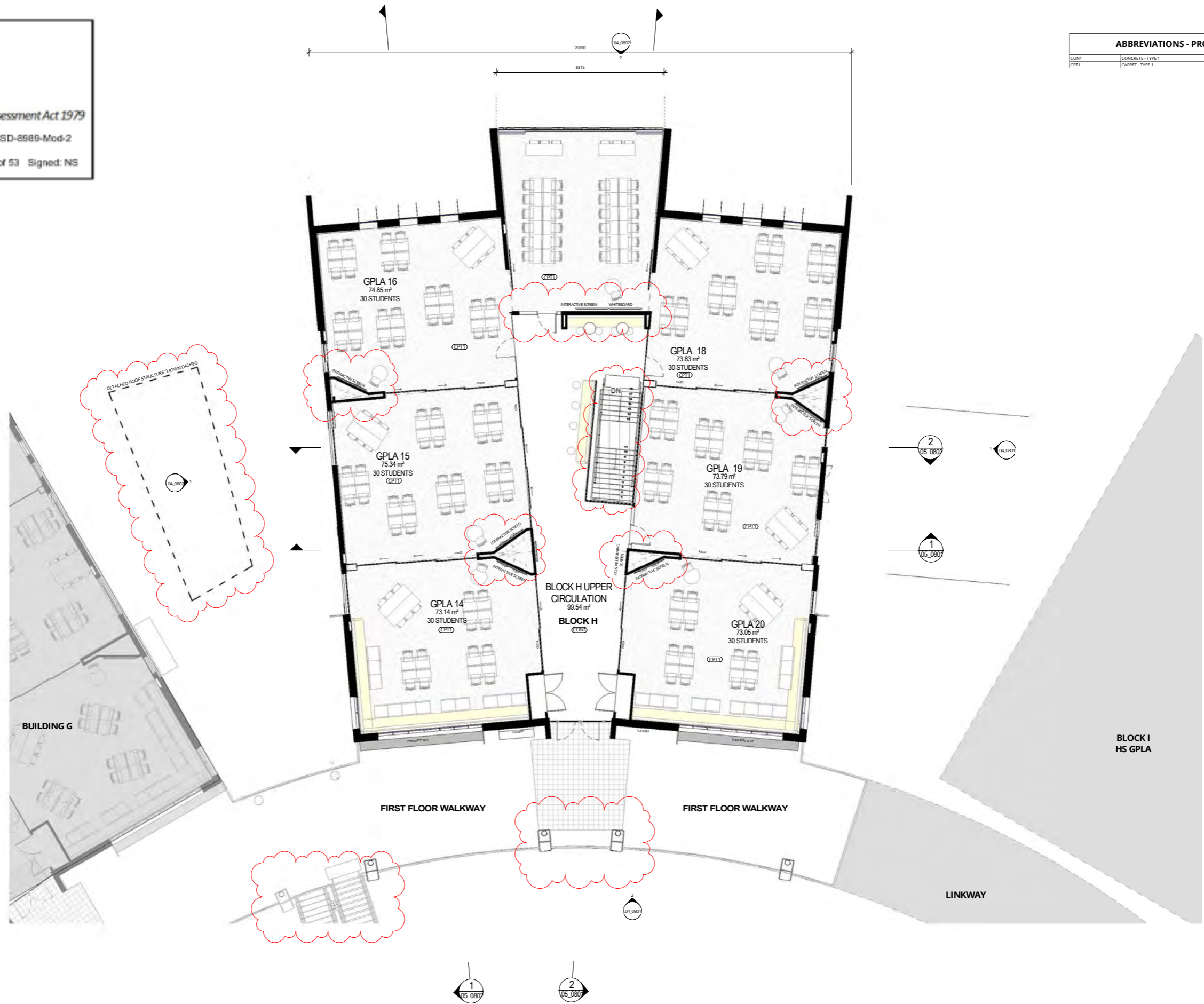

**1** DA MOD LEVEL 1 FLOOR PLAN - BLOCK H  
05\_0801 SCALE 1 : 100

REV	DATE	DESCRIPTION	BY	CHK
1	13.12.2021	FOR DA MODIFICATION	PG	

**DRAWINGS COLOUR CODED  
PRINT ALL COPIES IN COLOUR**

BUILDER TO CONFIRM ALL DETAILS, SETOUTS (TILE, BUILDING, ETC.), FALLS, DIMENSIONS & CONNECTIONS ON SITE PRIOR TO CONSTRUCTION



Phone: 02 8598 1016  
PO Box 807 The Junction NSW 2201  
www.webberarchitects.com  
Suite 2, Level 1, 428 Hunter Street Newcastle NSW 2300  
nsw.catholicdiocese.com.au  
Suite 206, 8 Clarke Street Crows Nest NSW 2058  
sydney@webberarchitects.com

ISSUED  
**FOR DA APPROVAL**  
**NOT FOR CONSTRUCTION**  
SHEET NUMBER: 2544 / 03\_0802 / J

**FLOOR PLAN - BLOCK H - LEVEL 1**  
**HIGH SCHOOL - CLASSROOM BLOCK**  
507 MEDOWIE ROAD, MEDOWIE, NSW  
COMMENCEMENT DATE: JULY 2019  
SCALE 1 : 100

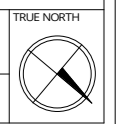

ABBREVIATIONS	
EG1	LEAVES GUTTER - TYPE 1
MRS1	METAL ROOF SHEETING - TYPE 1
PVS1	PHOTOVOLTAIC SOLAR PANELS - TYPE 1

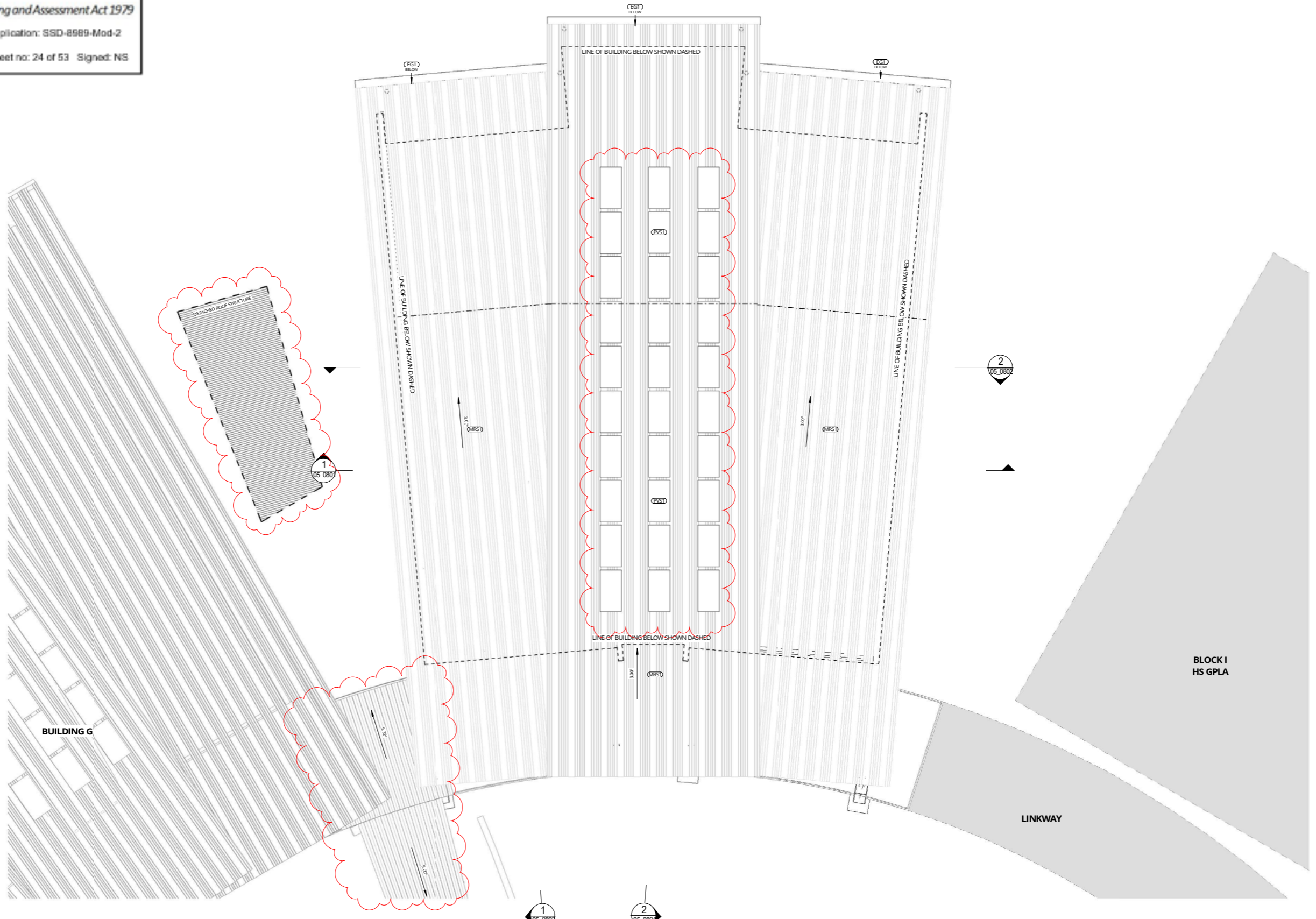

**1** DA MOD. ROOF PLAN - BLOCK H  
 07\_0805 SCALE 1:100

REV	DATE	DESCRIPTION	BY	CHK
F	13.12.2021	FOR DA MODIFICATION	PG	

**DRAWINGS COLOUR CODED**  
**PRINT ALL COPIES IN COLOUR**  
 BUILDER TO CONFIRM ALL DETAILS, SETOUTS (TILE, BUILDING, ETC.),  
 FALLS, DIMENSIONS & CONNECTIONS ON SITE PRIOR TO CONSTRUCTION



Phone: 02 8598 1018  
 PO Box 807 The Junction NSW 2201  
 www.webberarchitects.com  
 Suite 2, Level 1, 428 Hunter Street Newcastle NSW 2300  
 Suite 206, 8 Clarke Street Crown Hill NSW 2060  
 sydney@webberarchitects.com

ISSUED  
**FOR DA APPROVAL**  
**NOT FOR CONSTRUCTION**  
 SHEET NUMBER: 2544 / 03\_0805 / F

**DA MOD. ROOF PLAN, BLOCK H**  
**HIGH SCHOOL - CLASSROOM BLOCK**  
 507 MEDOWE ROAD, MEDOWE, NSW  
 COMMENCEMENT DATE: JULY 2019    SCALE: 1:100

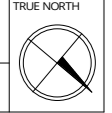

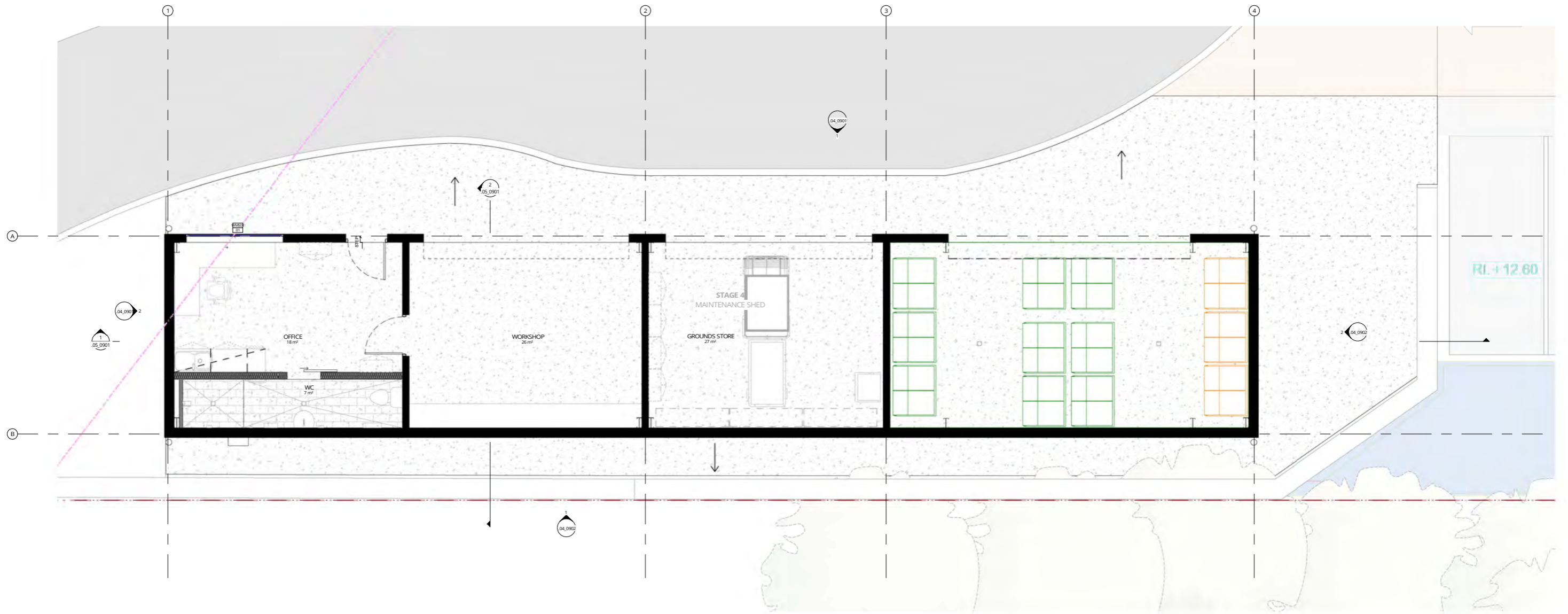

1 DA MOD\_FLOOR PLAN  
 .04\_0901 SCALE 1:50

**Planning, Industry & Environment**  
 Issued under the Environmental Planning and Assessment Act 1979  
 Approved Section: 4.55(1A) Application No: SSD-8989-Mod-2  
 Granted on: 14 January 2022 Sheet no: 25 of 52 Signed: NS

REV	DATE	DESCRIPTION	BY	CHK
A	13.12.2021	FOR DA MODIFICATION	PG	

**DRAWINGS COLOUR CODED**  
**PRINT ALL COPIES IN COLOUR**  
 BUILDER TO CONFIRM ALL DETAILS, SETOUTS (TILE, BUILDING, ETC.), FALLS, DIMENSIONS & CONNECTIONS ON SITE PRIOR TO CONSTRUCTION



**webber**

Phone: 02 4908 1078  
 PO Box 607 The Junction NSW 2201  
 www.webberarchitects.com.au  
 Suite 3 Level 1, 408 Hunter Street Newcastle NSW 2300  
 newcastle@webberarchitects.com.au  
 Suite 206, 9 Clarke Street Crows Nest NSW 2061  
 sydney@webberarchitects.com.au

ISSUED FOR DA APPROVAL  
 SHEET NUMBER: 2804 / 03\_0901 / A

**FLOOR PLAN - MAINTENANCE SHED**  
**CATHERINE MCAULEY CATHOLIC COLLEGE**  
 507 MEDOWIE ROAD, MEDOWIE  
 COMMENCEMENT DATE: JULY 2019 SCALE: 1:50

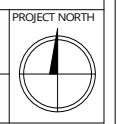

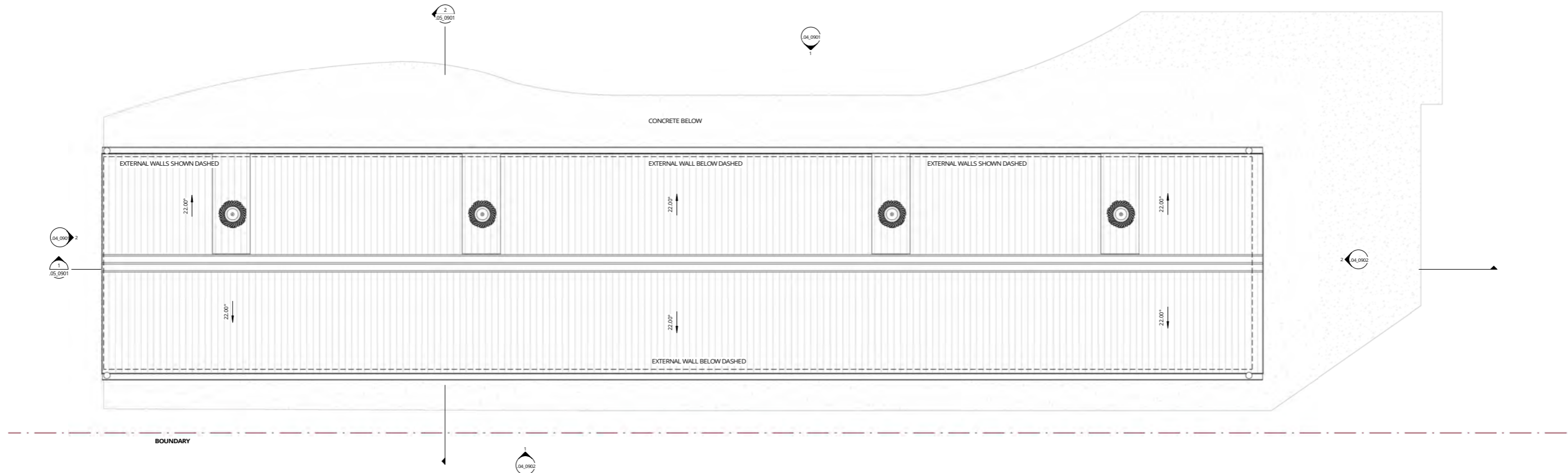

1 DA MOD. ROOF PLAN  
04\_0901 SCALE 1:50

**Planning, Industry & Environment**  
 Issued under the Environmental Planning and Assessment Act 1979  
 Approved Section: 4.55(1A) Application No: SSD-8889-Mod-2  
 Granted on: 14 January 0022 Sheet no: 26 of 52 Signed: NS

REV	DATE	DESCRIPTION	BY	CHK
A	13.12.2021	ROR DA MODIFICATION	PG	

**DRAWINGS COLOUR CODED**  
**PRINT ALL COPIES IN COLOUR**  
 BUILDER TO CONFIRM ALL DETAILS, SETOUTS (TILE, BUILDING, ETC.), FALLS, DIMENSIONS & CONNECTIONS ON SITE PRIOR TO CONSTRUCTION



Phone: 02 4908 1078  
 PO Box 607 The Junction NSW 2201  
 www.webberarchitects.com.au  
 Suite 3 Level 1, 408 Hunter Street Newcastle NSW 2260  
 newcastle@webberarchitects.com.au  
 Suite 206, 9 Clarke Street Crows Nest NSW 2061  
 sydneys@webberarchitects.com.au  
 www.webberarchitects.com.au

ISSUED FOR DA APPROVAL  
 SHEET NUMBER: 2804 / 03\_0905 / A

**ROOF PLAN - MAINTENANCE SHED**  
**CATHERINE MCAULEY CATHOLIC COLLEGE**  
 507 MEDOWIE ROAD, MEDOWIE  
 COMMENCEMENT DATE: JULY 2019 SCALE: 1:50

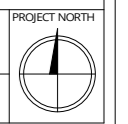

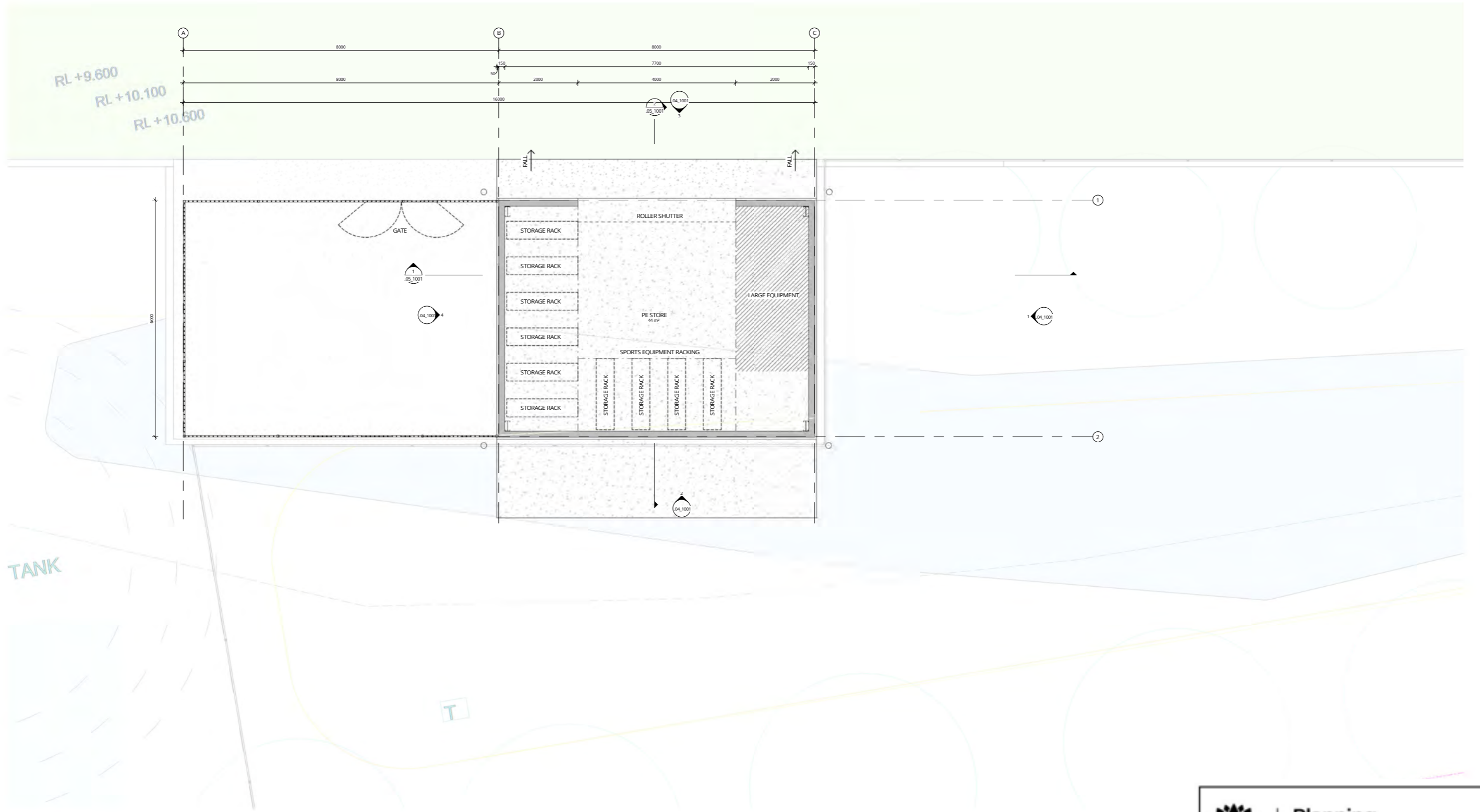

**Planning, Industry & Environment**  
 Issued under the Environmental Planning and Assessment Act 1979  
 Approved Section: 4.55(1A)      Application: SSD-8985-Mod-2  
 Granted on: 14 January 2022      Sheet no: 27 of 52      Signed: NS

REV	DATE	DESCRIPTION	BY	CHK
A	13.12.2021	FOR DA MODIFICATION	PG	

**DRAWINGS COLOUR CODED**  
**PRINT ALL COPIES IN COLOUR**  
 BUILDER TO CONFIRM ALL DETAILS, SETOUTS (TILE, BUILDING, ETC.), FALLS, DIMENSIONS & CONNECTIONS ON SITE PRIOR TO CONSTRUCTION



**webber**

Phone: 02 4908 1078  
 PO Box 607 The Junction NSW 2201  
 www.webberarchitects.com.au  
 Suite 3 Level 1, 428 Hunter Street Newcastle NSW 2260  
 newcastle@webberarchitects.com.au  
 Suite 206, 9 Clarke Street Crows Nest NSW 2060  
 sydneyside@webberarchitects.com.au

ISSUED  
**FOR DA APPROVAL**  
 SHEET NUMBER: 2804 / 03\_1001 / A

**FLOOR PLAN - PE STORE**  
**CATHERINE MCAULEY CATHOLIC COLLEGE**  
 507 MEDOWIE ROAD, MEDOWIE  
 COMMENCEMENT DATE: JULY 2019      SCALE: 1:50

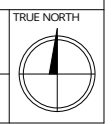

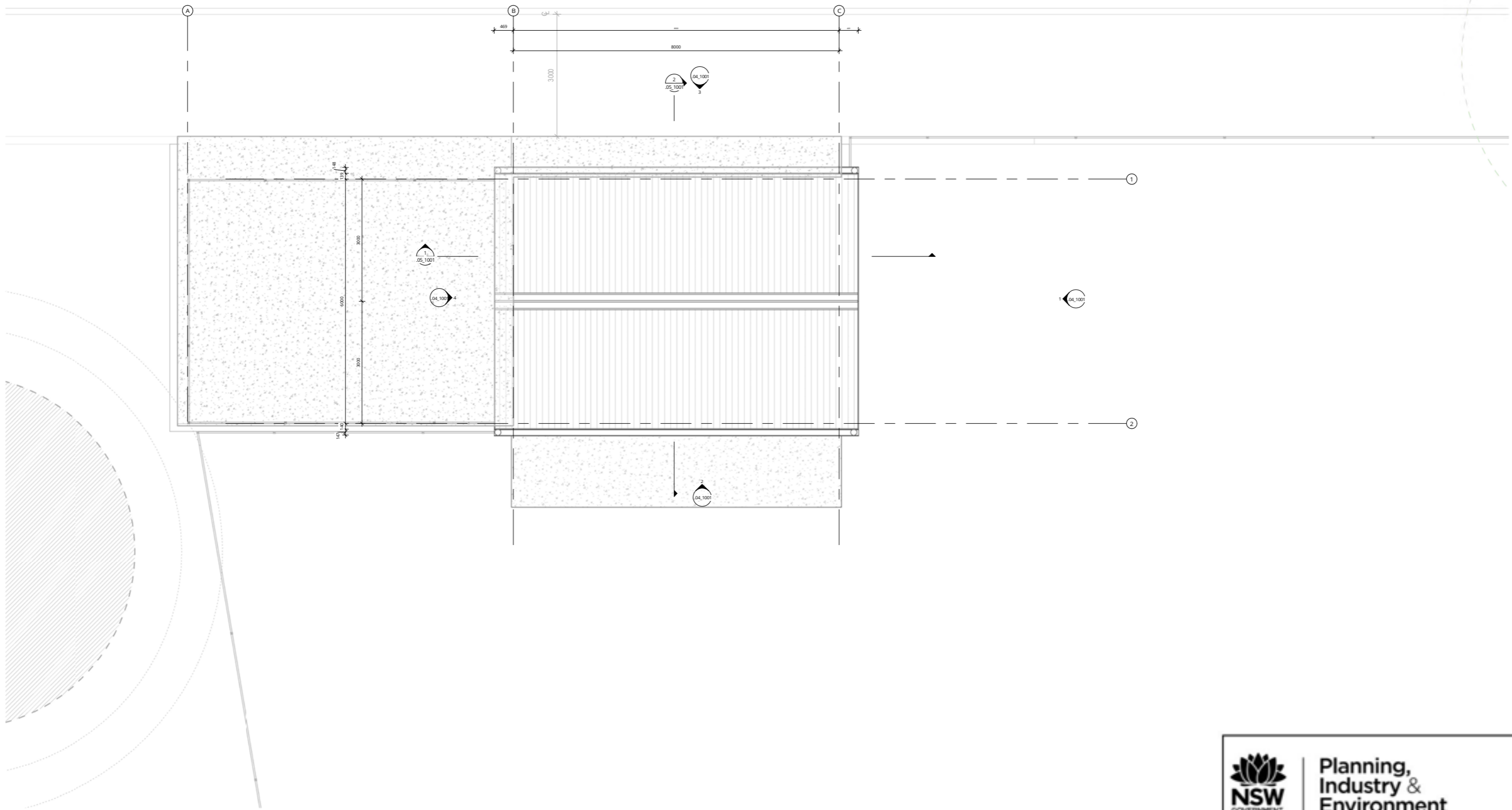

**Planning, Industry & Environment**  
*Issued under the Environmental Planning and Assessment Act 1979*  
 Approved Section: 4.55(1A)      Application: SSD-8889-Mod-2  
 Granted on: 14 January 2022      Sheet no: 28 of 52    Signed: NS

REV	DATE	DESCRIPTION	BY	CHK
A	13.12.2021	FOR DA MODIFICATION	PG	

**DRAWINGS COLOUR CODED**  
**PRINT ALL COPIES IN COLOUR**  
 BUILDER TO CONFIRM ALL DETAILS, SETOUTS (TILE, BUILDING, ETC.), FALLS, DIMENSIONS & CONNECTIONS ON SITE PRIOR TO CONSTRUCTION



Phone: 02 4908 1078  
 PO Box 607 The Junction NSW 2201  
 www.webberarchitects.com  
 Suite 3 Level 1, 428 Hunter Street Newcastle NSW 2300  
 newcastle@webberarchitects.com  
 Suite 206, 9 Clarke Street Crows Nest NSW 2060  
 sydneyside@webberarchitects.com  
 www.webberarchitects.com

ISSUED  
**FOR DA APPROVAL**

**ROOF PLAN - PE STORE**  
**CATHERINE MCAULEY CATHOLIC COLLEGE**  
 507 MEDOWIE ROAD, MEDOWIE  
 COMMENCEMENT DATE: JULY 2019    SCALE: 1:50

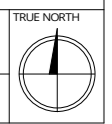

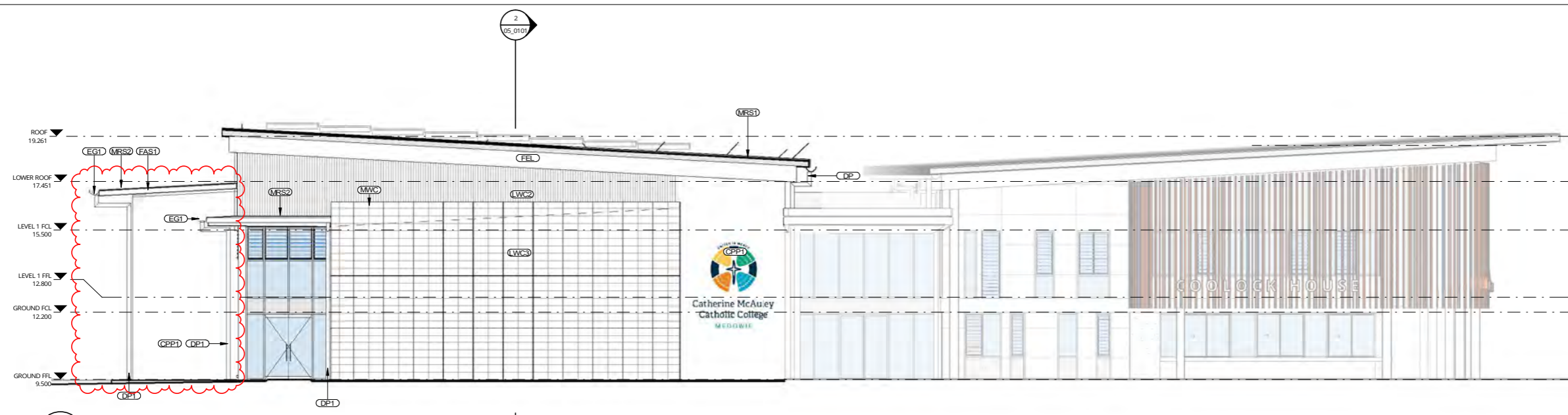

**1** DA MOD ELEVATION 01 - STAGE 3  
SCALE 1:100



**2** DA MOD ELEVATION 02 - STAGE 3  
SCALE 1:100

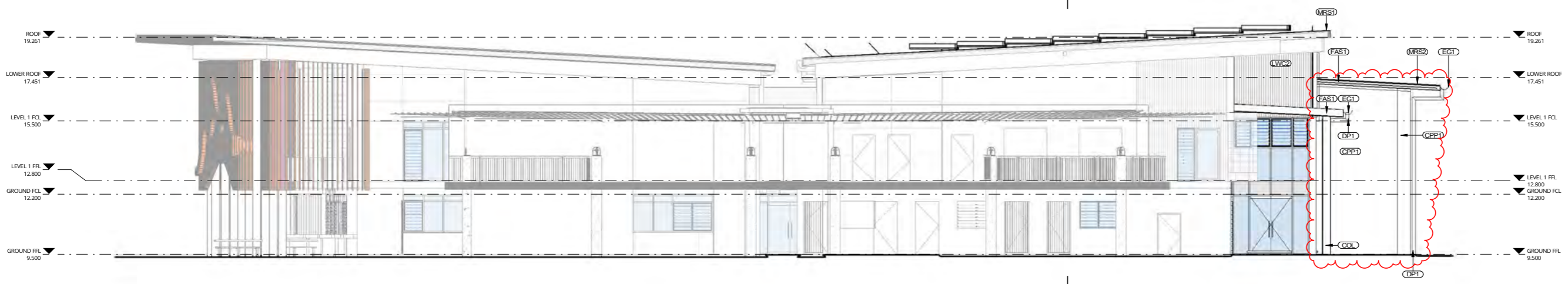

**3** DA MOD ELEVATION 03 - STAGE 3  
SCALE 1:100

REV	DATE	DESCRIPTION	BY	CHK
1	13.12.2021	FOR DA MODIFICATION	PG	

DRAWINGS COLOUR CODED  
PRINT ALL COPIES IN COLOUR



Phone: 02 4908 1078  
PO Box 607 The Junction NSW 2201  
www.webberarchitects.com  
Suite 3 Level 1, 438 Hunter Street Newcastle NSW 2300  
newcastle@webberarchitects.com  
Suite 206, 9 Clarke Street Crows Nest NSW 2059  
sydney@webberarchitects.com

ISSUED FOR DA APPROVAL  
NOT FOR CONSTRUCTION  
SHEET NUMBER: 2544 / 04\_0101 / 1

ELEVATIONS - BLOCK A - 01  
HIGH SCHOOL - BLOCK A - ADMINISTRATION  
CATHERINE McAULEY CATHOLIC COLLEGE  
507 MEDOWIE ROAD, MEDOWIE, NSW  
COMMENCEMENT DATE: 01.05.2017

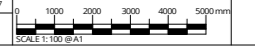

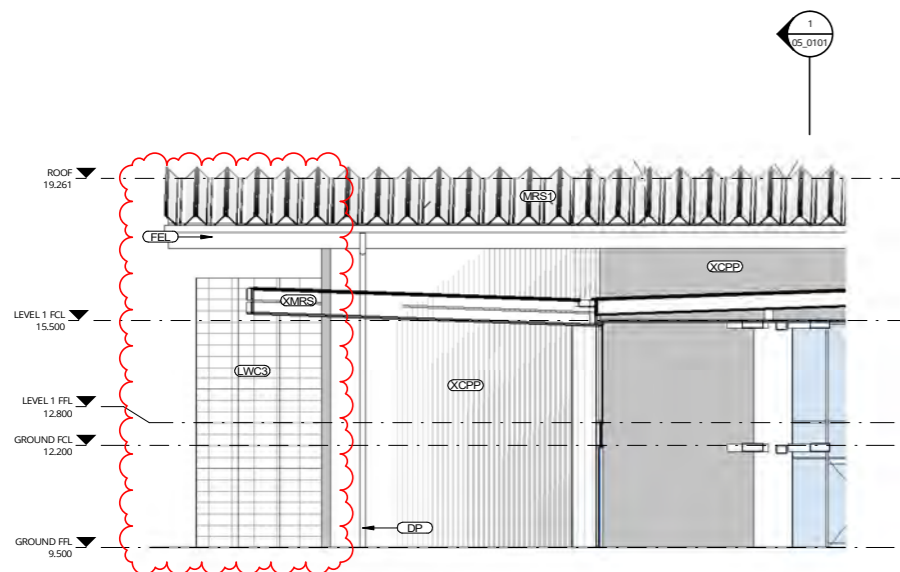

1 DA MOD ELEVATION 02 - STAGE 3  
03\_0101 SCALE 1:100

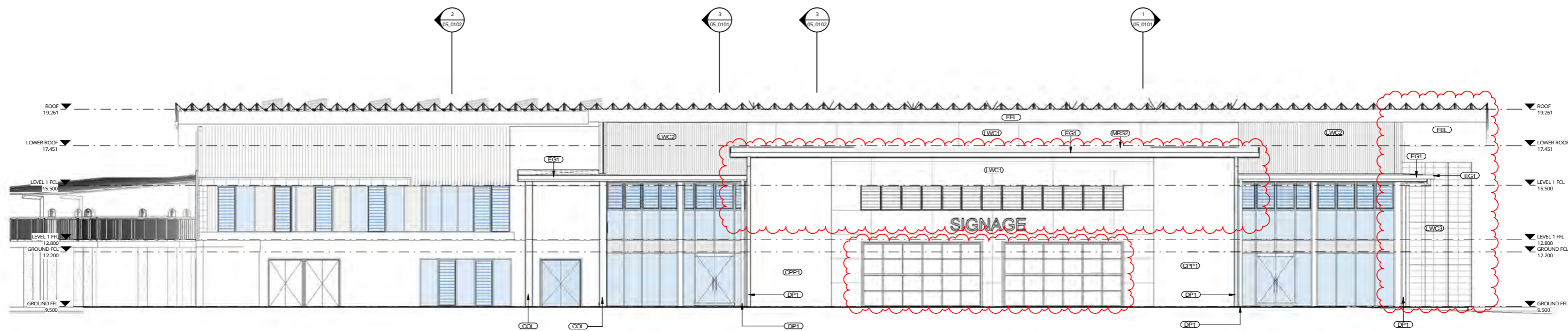

2 DA MOD ELEVATION 04 - STAGE 3  
03\_0101 SCALE 1:100

REV	DATE	DESCRIPTION	BY	CHK
1	13.12.2021	FOR DA MODIFICATION	PG	

DRAWINGS COLOUR CODED  
PRINT ALL COPIES IN COLOUR



Phone: 02 4908 1078  
PO Box 607 The Junction NSW 2201  
www.webberarchitects.com  
Suite 3 Level 1, 438 Hunter Street Newcastle NSW 2300  
newcastle@webberarchitects.com  
Suite 206, 9 Clarke Street Crows Nest NSW 2059  
sydney@webberarchitects.com

ISSUED FOR DA APPROVAL  
NOT FOR CONSTRUCTION  
SHEET NUMBER: 2544 / 04.0102 / 1

ELEVATIONS - BLOCK A - 02  
HIGH SCHOOL - BLOCK A - ADMINISTRATION  
CATHERINE McAULEY CATHOLIC COLLEGE  
507 MEDOWIE ROAD, MEDOWIE, NSW

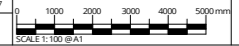

ABBREVIATIONS - PROJECT SHEETS

AM1	ANNING - TYPE 1
COL	COLUMN
COL2	COLUMN - TYPE 2, GALVANISED FINISH
CP1	CONCRETE PRECAST PANEL - TYPE 1
CP2	CONCRETE PRECAST PANEL - TYPE 2
DP1	DOWNPIPE - TYPE 1
EG1	EAVES GUTTER - TYPE 1
L1	LIGHT - TYPE 1 TO ELECTRICAL ENGINEERS DETAIL
L2	LIGHT - TYPE 2 TO ELECTRICAL ENGINEERS DETAIL
LWC1	LIGHT WEIGHT CLADDING - TYPE 1
MRS1	METAL ROOF SHEETING - TYPE 1
PB1	PAINTED PLASTERBOARD - TYPE 1
WAP	WIRELESS ACCESS POINT TO ELECTRICAL ENGINEERS DETAIL

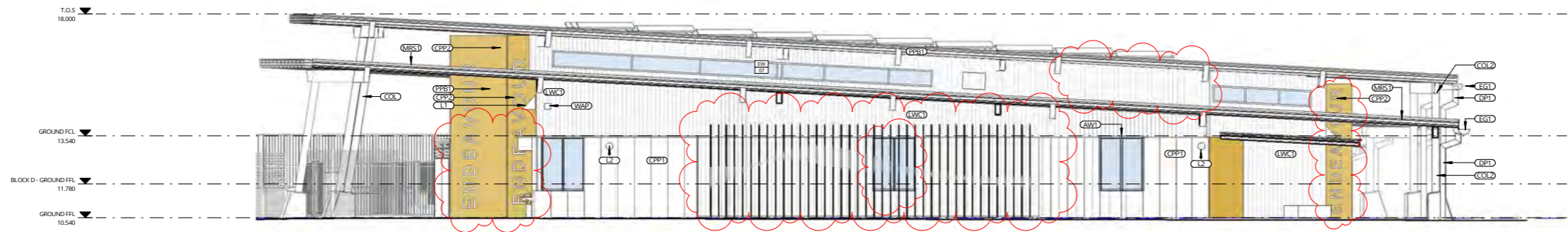

1 DA MOD ELEVATION 1  
SCALE 1 : 100

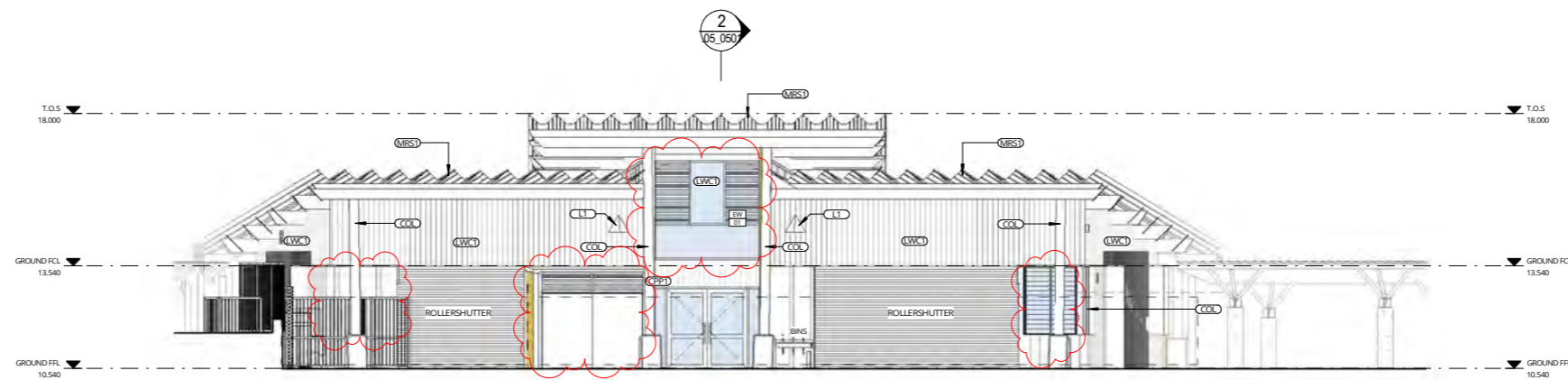

2 DA MOD ELEVATION 2  
SCALE 1 : 100

**NSW** GOVERNMENT | **Planning, Industry & Environment**

*Issued under the Environmental Planning and Assessment Act 1979*

Approved Section: 4.55(1A)      Application: SSD-8989-Mod-2

Granted on: 14 January 2022      Sheet no: 31 of 53 Signed: NS

REV	DATE	DESCRIPTION	BY	CHK
J	13.12.2021	FOR DA MODIFICATION	PG	

**DRAWINGS COLOUR CODED  
PRINT ALL COPIES IN COLOUR**

BUILDER TO CONFIRM ALL DETAILS, SETOUTS (TILE, BUILDING, ETC.), FALLS, DIMENSIONS & CONNECTIONS ON SITE PRIOR TO CONSTRUCTION



**webber**

Phone: 02 4698 1016  
PO Box 807 The Junction NSW 2201  
www.webberarchitects.com  
Suite 2, Level 1, 428 Hunter Street Newcastle NSW 2300  
newcastle@webberarchitects.com  
Suite 206, 8 Clarke Street Crown Hill NSW 2060  
sydney@webberarchitects.com

ISSUED  
**FOR DA APPROVAL**  
**NOT FOR CONSTRUCTION**  
SHEET NUMBER: 2544 / 04\_0501 / J

**ELEVATIONS - BLOCK E - 01**  
**HIGH SCHOOL - TAS**  
507 MEDOWIE ROAD, MEDOWIE, NSW  
STAGE 4  
COMMENCEMENT DATE: JULY 2019  
SCALE 1 : 100

ABBREVIATIONS - PROJECT SHEETS	
CBS	CONCRETE BENCH SEAT
COL	COLUMN
CPP1	CONCRETE PRECAST PANEL - TYPE 1
CPP2	CONCRETE PRECAST PANEL - TYPE 2
DP1	DOWNPIPE - TYPE 1
EG1	EAVES GUTTER - TYPE 1
L1	LIGHT - TYPE 1 TO ELECTRICAL ENGINEERS DETAIL
L2	LIGHT - TYPE 2 TO ELECTRICAL ENGINEERS DETAIL
LWC1	LIGHT WEIGHT CLADDING - TYPE 1
MRS1	METAL ROOF SHEETING - TYPE 1
PPB1	PAINTED PLASTERBOARD - TYPE 1

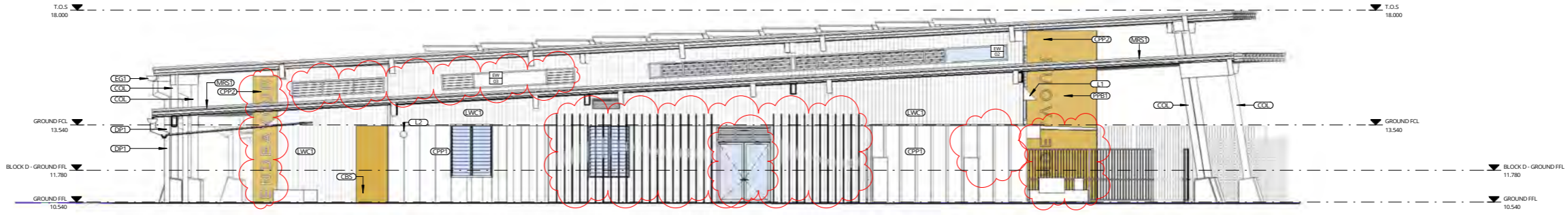

**1** DA MOD ELEVATION 3  
SCALE 1 : 100

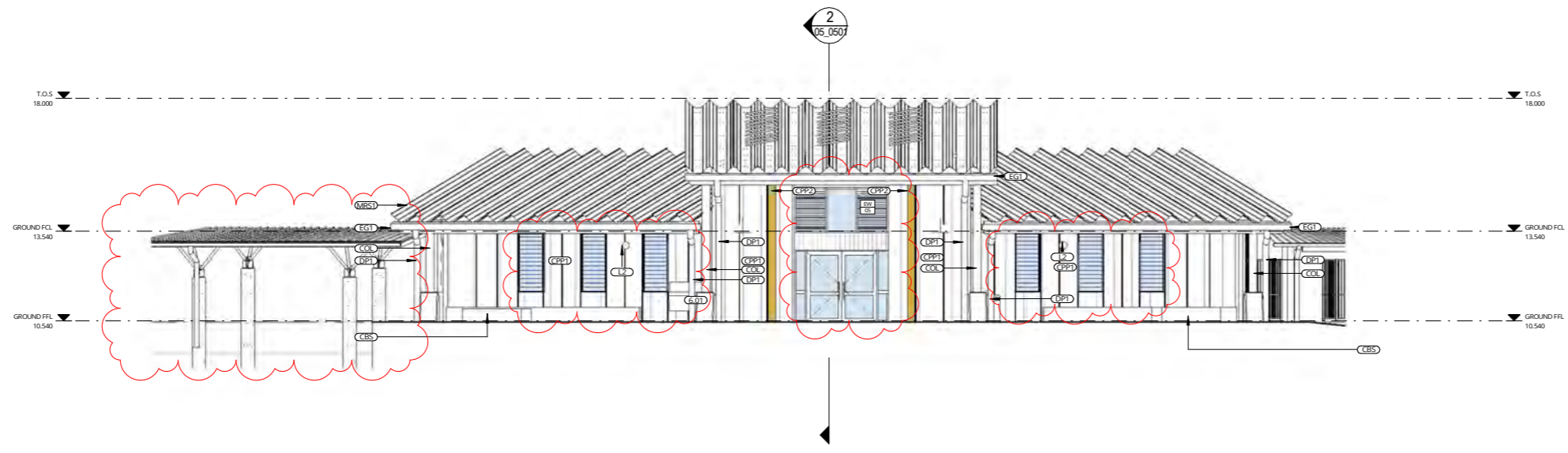

**2** DA MOD ELEVATION 4  
SCALE 1 : 100

**Planning,  
Industry &  
Environment**

*Issued under the Environmental Planning and Assessment Act 1979*

Approved Section: 4.55(1A)      Application: SSD-8989-Mod-2

Granted on: 14 January 2022      Sheet no: 32 of 53 Signed: NS

REV	DATE	DESCRIPTION	BY	CHK
J	13.12.2021	FOR DA MODIFICATION	PG	

**DRAWINGS COLOUR CODED  
PRINT ALL COPIES IN COLOUR**

BUILDER TO CONFIRM ALL DETAILS, SETOUTS (TILE, BUILDING, ETC.), FALLS, DIMENSIONS & CONNECTIONS ON SITE PRIOR TO CONSTRUCTION



Phone: 02 4938 1016  
PO Box 807 The Junction NSW 2201  
www.webberarchitects.com  
Suite 2, Level 1, 428 Hunter Street Newcastle NSW 2260  
newcastle@webberarchitects.com  
Suite 206, 8 Clarke Street Crown Hill NSW 2060  
sydney@webberarchitects.com

ISSUED  
**FOR DA APPROVAL**  
**NOT FOR CONSTRUCTION**

SHEET NUMBER: **2544 / 04\_0502 / J**

**ELEVATIONS - BLOCK E - 02  
HIGH SCHOOL - TAS**  
507 MEDOWIE ROAD, MEDOWIE, NSW  
STAGE 4  
COMMENCEMENT DATE: JULY 2019  
SCALE 1 : 100

ABBREVIATIONS - PROJECT SHEETS	
AW1	AWNING - TYPE 1
CBS	CONCRETE BENCH SEAT
COL	COLUMN
CPP1	CONCRETE PRECAST PANEL - TYPE 1
CPP3	CONCRETE PRECAST PANEL - TYPE 3
DP	DOWNPIPE
L1	LIGHT - TYPE 1 TO ELECTRICAL ENGINEERS DETAIL
L2	LIGHT - TYPE 2 TO ELECTRICAL ENGINEERS DETAIL
LWC1	LIGHT WEIGHT CLADDING - TYPE 1
PPB1	PAINTED PLASTERBOARD - TYPE 1

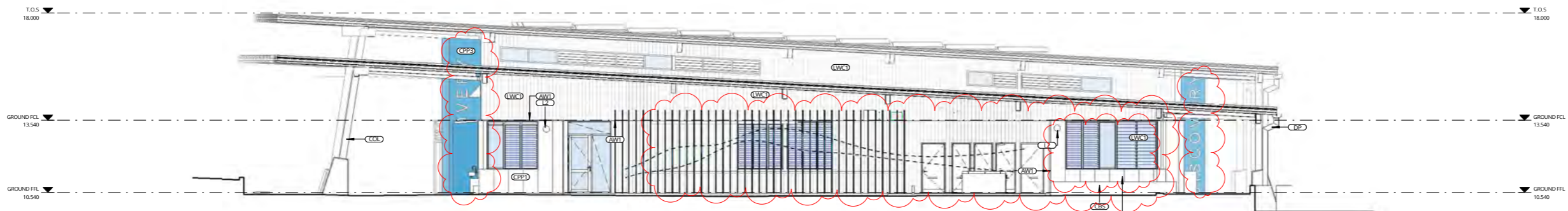

**1** DA MOD. ELEVATION 1  
07\_0603 SCALE 1:100

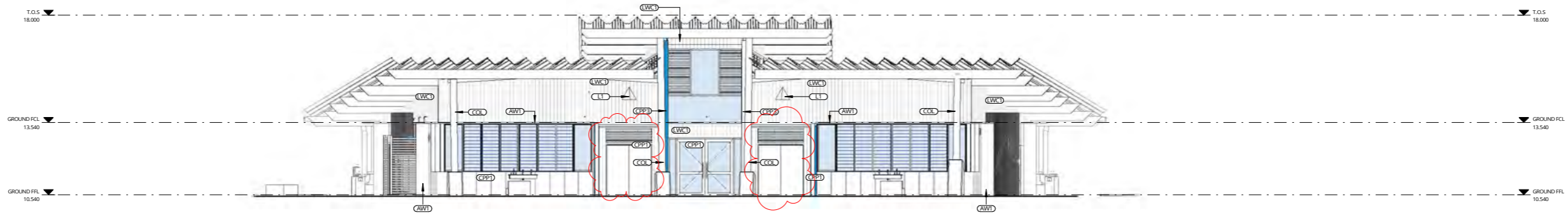

**2** DA MOD. ELEVATION 2  
SCALE 1:100

**Planning,  
Industry &  
Environment**

*Issued under the Environmental Planning and Assessment Act 1979*

Approved Section: 4.55(1A)      Application No: SSD-8989-Mod-2

Granted on: 14 January 2022      Sheet no: 33 of 52      Signed: NS

REV	DATE	DESCRIPTION	BY	CHK
J	13.12.2021	FOR DA MODIFICATION	PG	

**DRAWINGS COLOUR CODED  
PRINT ALL COPIES IN COLOUR**

BUILDER TO CONFIRM ALL DETAILS, SETOUTS (TILE, BUILDING, ETC.),  
FALLS, DIMENSIONS & CONNECTIONS ON SITE PRIOR TO CONSTRUCTION



Phone: 02 4698 1016  
PO Box 807 The Junction NSW 2201  
www.webberarchitects.com  
Suite 2, Level 1, 428 Hunter Street Newcastle NSW 2300  
newcastle@webberarchitects.com  
Suite 206, 8 Clarke Street Crown Hill NSW 2060  
sydney@webberarchitects.com

ISSUED  
**FOR DA APPROVAL**  
**NOT FOR CONSTRUCTION**  
SHEET NUMBER: **2544/04\_0601/J**

**ELEVATIONS - BLOCK F - 01**  
**HIGH SCHOOL - ART & PD/H/PE**  
507 MEDOWIE ROAD, MEDOWIE, NSW  
STAGE 4  
COMMENCEMENT DATE: JULY 2019  
SCALE: 1:100

ABBREVIATIONS - PROJECT SHEETS	
AW1	AWNING - TYPE 1
CBS	CONCRETE BENCH SEAT
COL	COLUMN
CP1	CONCRETE PRECAST PANEL - TYPE 1
CP2	CONCRETE PRECAST PANEL - TYPE 2
CP3	CONCRETE PRECAST PANEL - TYPE 3
DP1	DOWNPIPE - TYPE 1
L2	LIGHT - TYPE 2 TO ELECTRICAL ENGINEERS DETAIL
LWC1	LIGHT WEIGHT CLADDING - TYPE 1
PPB1	PAINTED PLASTERBOARD - TYPE 1
V2	VENTILATION - TYPE 2 - TO MECHANICAL ENGINEERS DETAIL

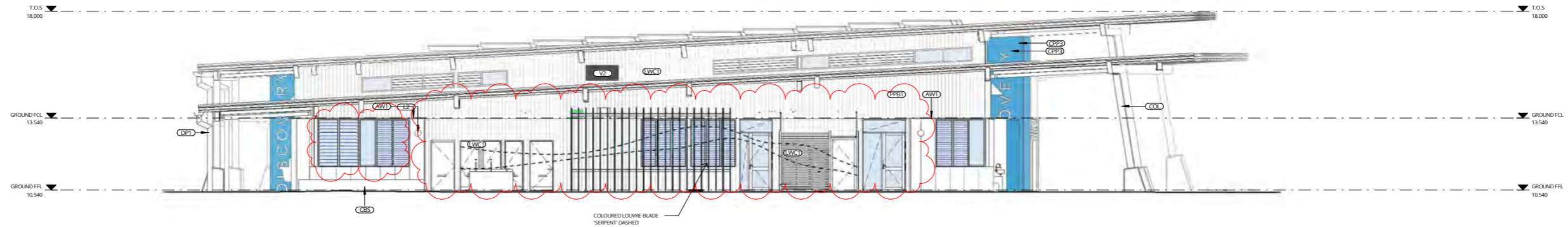

**1 DA MOD ELEVATION 3**  
 K-03\_50 SCALE 1 : 100

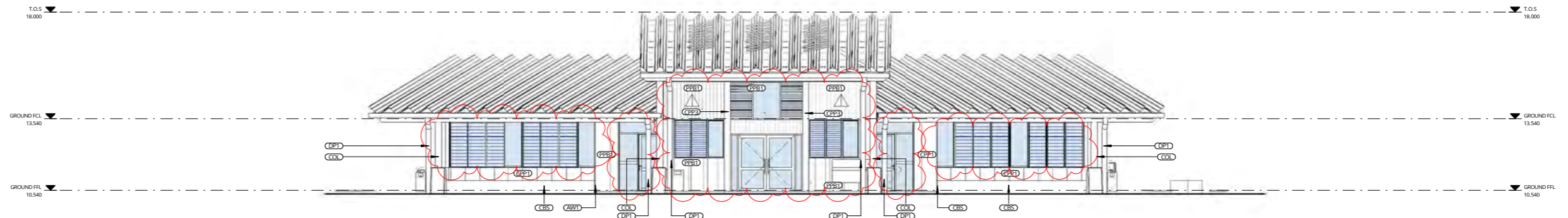

**2 DA MOD ELEVATION 4**  
 SCALE 1 : 100

**Planning,  
Industry &  
Environment**

*Issued under the Environmental Planning and Assessment Act 1979*

Approved Section: 4.55(1A)      Application No: SSD-8689-Mod-2

Granted on: 14 January 2022      Sheet no: 34 of 52      Signed: NS

REV	DATE	DESCRIPTION	BY	CHK
J	13.12.2021	FOR DA MODIFICATION	PG	

**DRAWINGS COLOUR CODED  
 PRINT ALL COPIES IN COLOUR**

BUILDER TO CONFIRM ALL DETAILS, SETOUTS (TILE, BUILDING, ETC.), FALLS, DIMENSIONS & CONNECTIONS ON SITE PRIOR TO CONSTRUCTION

PRINT DATE: 13/12/2021 5:22:00 PM    FILE PATH: E:\Revit\Locat12544\_Medowie\_High\_School\_Block\_F - Art\_Fitness\_patrick@UTQJ.net



Phone: 02 8698 1016  
 PO Box 807 The Junction NSW 2201  
[www.webberarchitects.com](http://www.webberarchitects.com)

Suite 2, Level 1, 428 Hunter Street Newcastle NSW 2300  
[newcastle.webberarchitects.com](http://newcastle.webberarchitects.com)

Suite 206, 8 Clarke Street Crown Hill NSW 2060  
[sydney.webberarchitects.com](http://sydney.webberarchitects.com)

ISSUED  
**FOR DA APPROVAL**  
**NOT FOR CONSTRUCTION**

SHEET NUMBER: **2544 / 04\_0602 / J**

**ELEVATIONS - BLOCK F - 02**  
**HIGH SCHOOL - ART & PD/H/PE**  
 507 MEDOWIE ROAD, MEDOWIE, NSW  
 STAGE 4  
 COMMENCEMENT DATE: JULY 2019    SCALE: 1 : 100

ABBREVIATIONS	
AW1	AWNING - TYPE 1
COL	COLUMN
CCP1	CONCRETE PRECAST PANEL - TYPE 1
DP1	DOWNPIPE - TYPE 1
EG1	EAVES GUTTER - TYPE 1
L2	LIGHT - TYPE 2 TO ELECTRICAL ENGINEERS DETAIL
LWC1	LIGHT WEIGHT CLADDING - TYPE 1
LWC3	LIGHT WEIGHT CLADDING - TYPE 3
MRS1	METAL ROOF SHEETING - TYPE 1

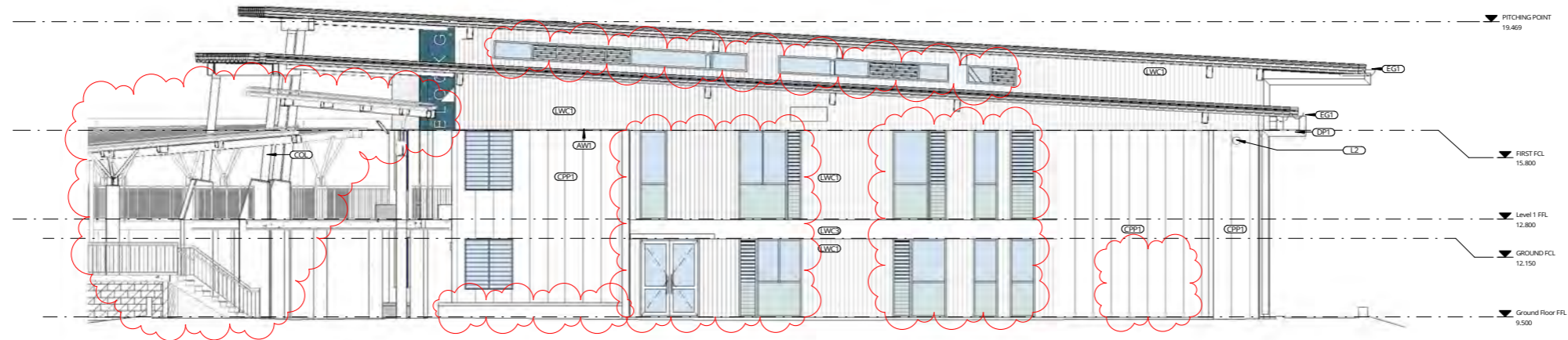

**1** DA MODIFICATION ELEVATION 1  
03\_0701 SCALE 1 : 100



**2** DA MODIFICATION ELEVATION 2  
03\_0701 SCALE 1 : 100



**Planning, Industry & Environment**

*Issued under the Environmental Planning and Assessment Act 1979*

Approved Section: 4.55(1A)      Application: SSD-8989-Mod-2

Granted on: 14 January 2022      Sheet no: 35 of 52      Signed: NS

REV	DATE	DESCRIPTION	BY	CHK
H	13.12.2021	FOR DA MODIFICATION	PG	

**DRAWINGS COLOUR CODED  
PRINT ALL COPIES IN COLOUR**

BUILDER TO CONFIRM ALL DETAILS, SETOUTS (TILE, BUILDING, ETC.), FALLS, DIMENSIONS & CONNECTIONS ON SITE PRIOR TO CONSTRUCTION



Phone: 02 4698 1016  
PO Box 807 The Junction NSW 2201  
www.webberarchitects.com  
Suite 2, Level 1, 428 Hunter Street Newcastle NSW 2300  
newcastle@webberarchitects.com  
Suite 206, 8 Clark Street Crown Hill NSW 2060  
sydney@webberarchitects.com

ISSUED  
**FOR DA APPROVAL**  
**NOT FOR CONSTRUCTION**  
SHEET NUMBER: **2544 / 04\_0701 / H**

**ELEVATIONS - BLOCK G - 01**  
**HIGH SCHOOL - LEARNING HUB**  
507 MEDOWIE ROAD, MEDOWIE, NSW  
COMMENCEMENT DATE: JULY 2019      SCALE: 1 : 100

ABBREVIATIONS	
AW1	AWNING - TYPE 1
COL	COLLUMN
CPP1	CONCRETE PRECAST PANEL - TYPE 1
DP1	DOWNPIPE - TYPE 1
EG1	EAVES GUTTER - TYPE 1
LWC1	LIGHT WEIGHT CLADDING - TYPE 1
LWC3	LIGHT WEIGHT CLADDING - TYPE 3
MRS1	METAL ROOF SHEETING - TYPE 1
VI	VENTILATION - TYPE 1 - TO MECHANICAL ENGINEERS DETAIL

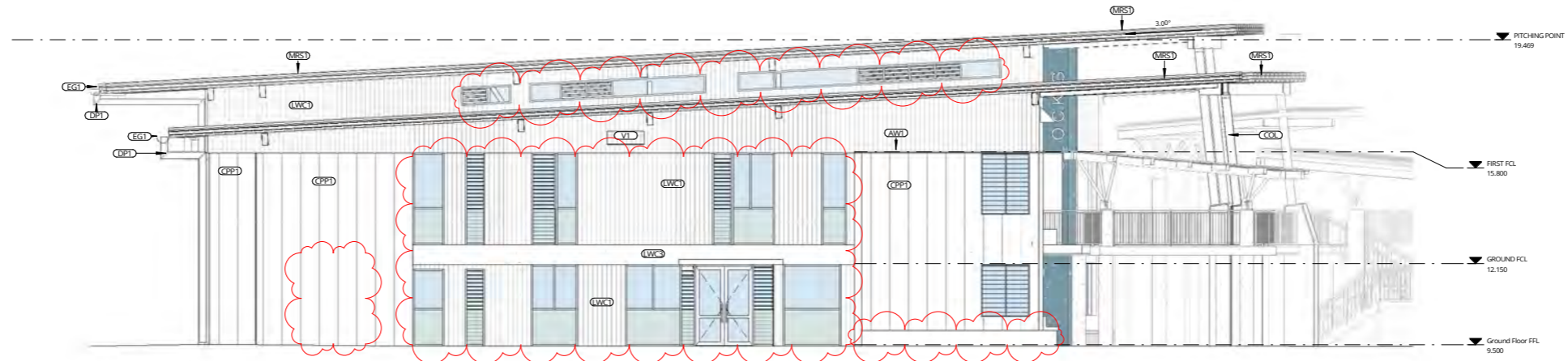

**1** DA MODIFICATION ELEVATION 3  
03\_0701 SCALE 1 : 100

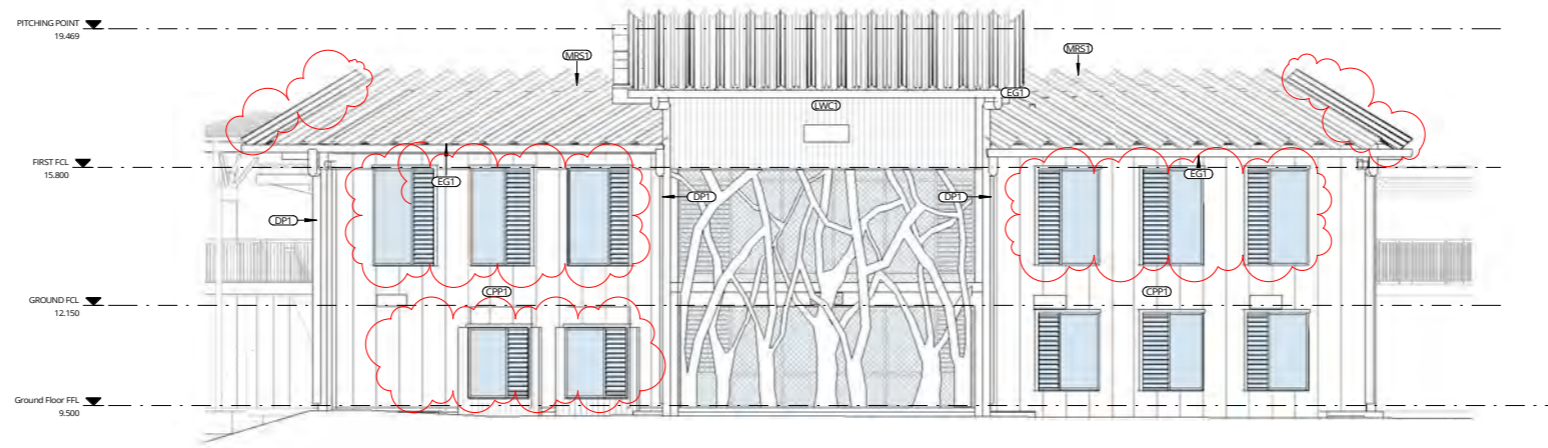

**2** DA MODIFICATION ELEVATION 4  
03\_0701 SCALE 1 : 100

**Planning,  
Industry &  
Environment**

*Issued under the Environmental Planning and Assessment Act 1979*

Approved Section: 4.55(1A)      Application: SSD-8989-Mod-2

Granted on: 14 January 2022      Sheet no: 36 of 52      Signed: NS

REV	DATE	DESCRIPTION	BY	CHK
H	13.12.2021	FOR DA MODIFICATION	PG	

**DRAWINGS COLOUR CODED  
PRINT ALL COPIES IN COLOUR**

BUILDER TO CONFIRM ALL DETAILS, SETOUTS (TILE, BUILDING, ETC.),  
FALLS, DIMENSIONS & CONNECTIONS ON SITE PRIOR TO CONSTRUCTION



Phone: 02 8988 1016  
PO Box 807 The Junction NSW 2201  
www.webberarchitects.com

Suite 2, Level 1, 428 Hunter Street Newcastle NSW 2300  
newcastle@webberarchitects.com

Suite 206, 8 Clarke Street Crown Hill NSW 2060  
sydney@webberarchitects.com

ISSUED  
**FOR DA APPROVAL**  
**NOT FOR CONSTRUCTION**

SHEET NUMBER: **2544 / 04\_0702 / H**

**ELEVATIONS, BLOCK G - 02**  
**HIGH SCHOOL - LEARNING HUB**  
507 MEDOWIE ROAD, MEDOWIE, NSW

COMMENCEMENT DATE: JULY 2019      SCALE: 1 : 100

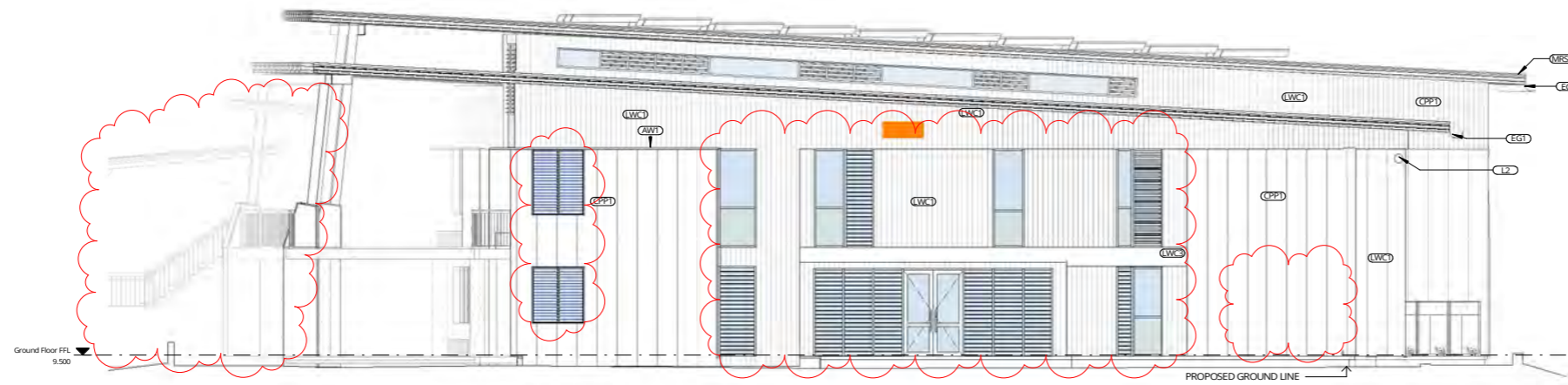

**1 DA MOD ELEVATION 1**  
03\_0801 SCALE 1 : 100



**2 DA MOD ELEVATION 2**  
03\_0801 SCALE 1 : 100



**Planning, Industry & Environment**

*Issued under the Environmental Planning and Assessment Act 1979*

Approved Section: 4.55(1A)      Application No: SSD-8588-Mod-2

Granted on: 14 January 2022      Sheet no: 37 of 52      Signed: NS

REV	DATE	DESCRIPTION	BY	CHK
H	13.12.2021	FOR DA MODIFICATION	PG	

**DRAWINGS COLOUR CODED**  
**PRINT ALL COPIES IN COLOUR**

BUILDER TO CONFIRM ALL DETAILS, SETOUTS (TILE, BUILDING, ETC.), FALLS, DIMENSIONS & CONNECTIONS ON SITE PRIOR TO CONSTRUCTION



Phone: 02 8598 1016  
PO Box 807 The Junction NSW 2201  
www.webberarchitects.com

Suite 2, Level 1, 428 Hunter Street Newcastle NSW 2300  
newcastle@webberarchitects.com

Suite 206, 8 Clarke Street Crown Hill NSW 2060  
sydney@webberarchitects.com

ISSUED  
**FOR DA APPROVAL**  
**NOT FOR CONSTRUCTION**

SHEET NUMBER: **2544/04\_0801/H**

**ELEVATIONS - BLOCK H - 01**  
**HIGH SCHOOL - CLASSROOM BLOCK**  
507 MEDOWIE ROAD, MEDOWIE, NSW

COMMENCEMENT DATE: JULY 2019      SCALE: 1:100

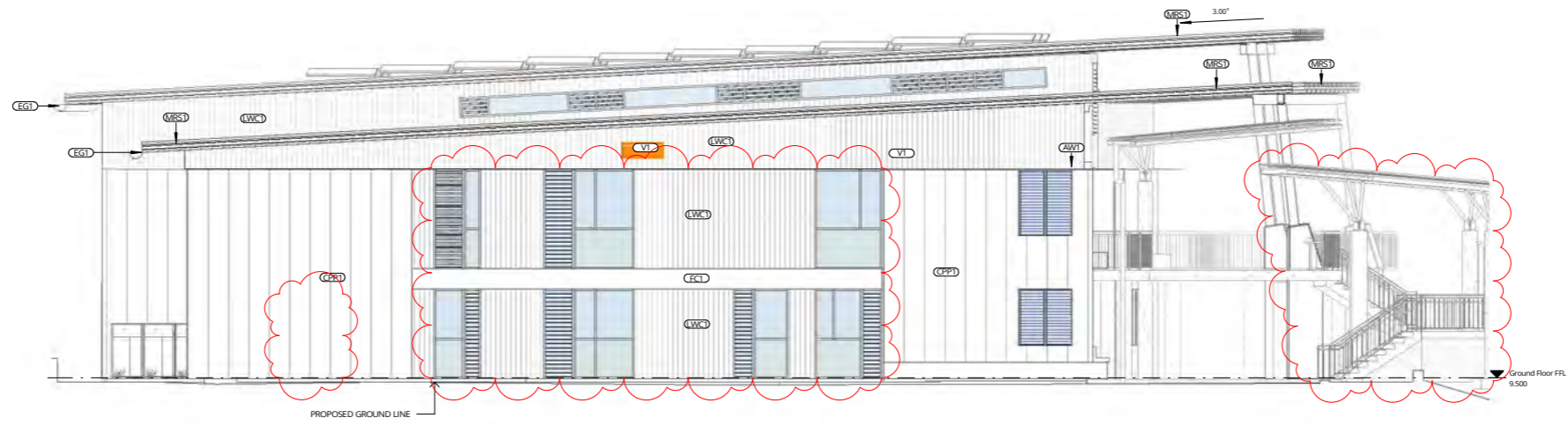

**1** DA MOD ELEVATION 3  
03\_0801 SCALE 1:100

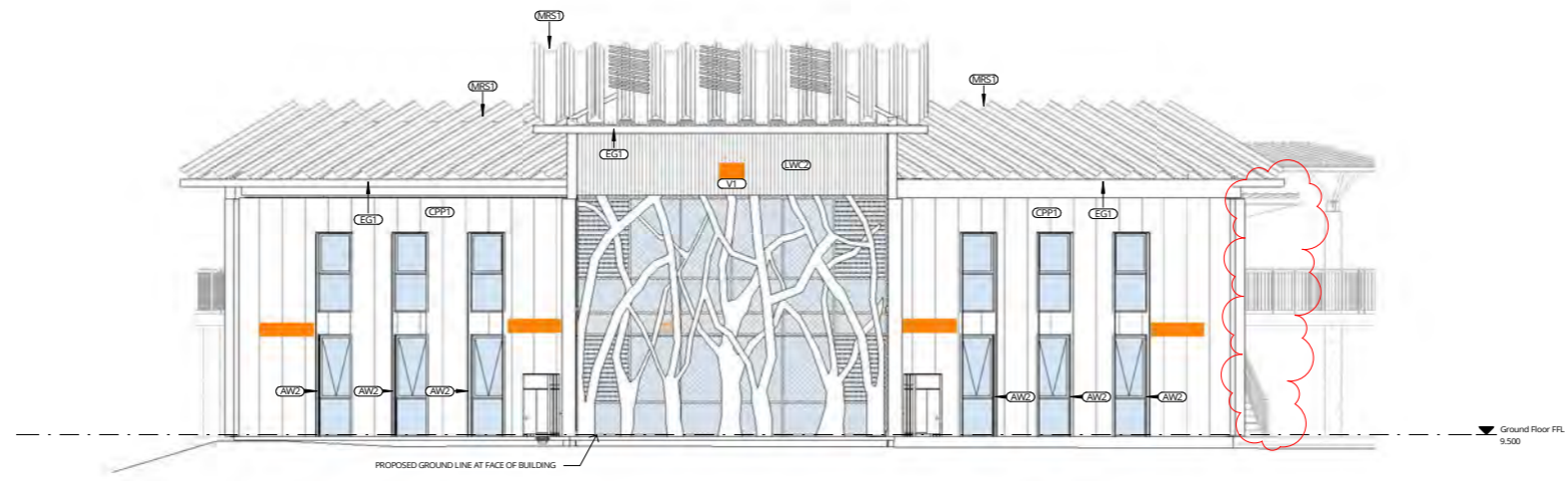

**2** DA MOD ELEVATION 4  
03\_0801 SCALE 1:100

**NSW** GOVERNMENT | **Planning, Industry & Environment**

*Issued under the Environmental Planning and Assessment Act 1979*

Approved Section: 4.55(1A)      Application No: SSD-8886-Mod-2

Granted on: 14 January 2022      Sheet no: 38 of 52      Signed: NS

REV	DATE	DESCRIPTION	BY	CHK
H	13.12.2021	FOR DA MODIFICATION	PG	

**DRAWINGS COLOUR CODED**  
**PRINT ALL COPIES IN COLOUR**

BUILDER TO CONFIRM ALL DETAILS, SETOUTS (TILE, BUILDING, ETC.), FALLS, DIMENSIONS & CONNECTIONS ON SITE PRIOR TO CONSTRUCTION



Phone: 02 8598 1016  
PO Box 807 The Junction NSW 2201  
www.webberarchitects.com

Suite 206, 8 Clarke Street Gosford NSW 2250  
sydney@webberarchitects.com

ISSUED  
**FOR DA APPROVAL**  
**NOT FOR CONSTRUCTION**

SHEET NUMBER: **2544 / 04\_0802 / H**

**ELEVATIONS - BLOCK H - 02**  
**HIGH SCHOOL - CLASSROOM BLOCK**  
507 MEDOWIE ROAD, MEDOWIE, NSW

COMMENCEMENT DATE: JULY 2019      SCALE: 1:100

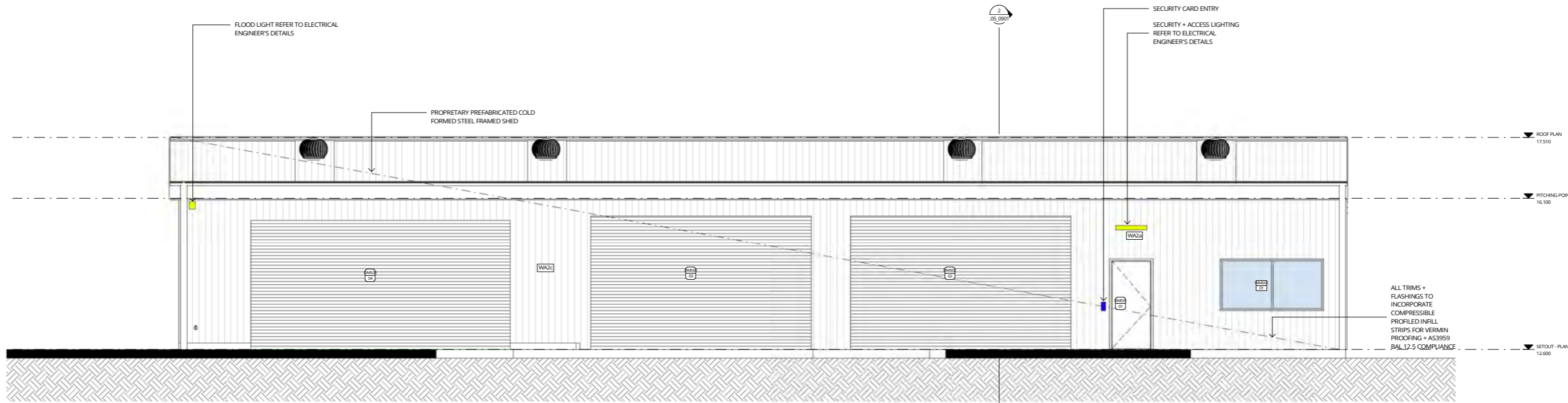

1 DA MOD ELEVATION 1 MAINTENANCE SHED  
03\_0901 SCALE 1 : 50

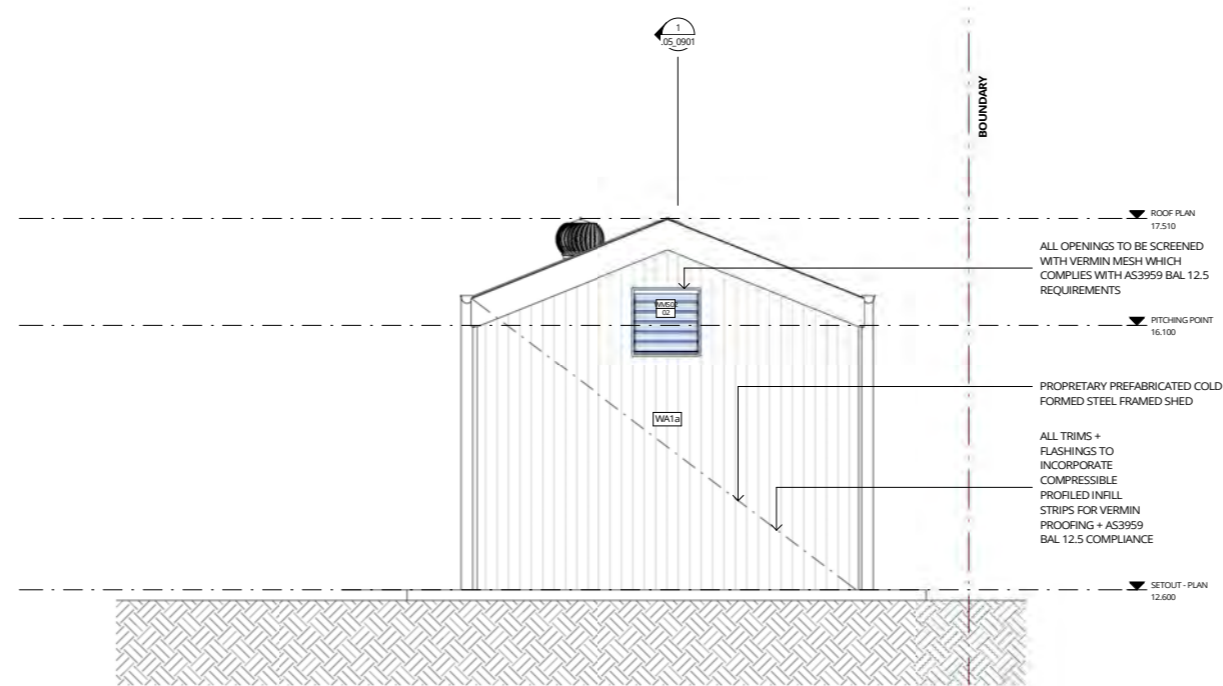

2 DA MOD ELEVATION 2 MAINTENANCE SHED  
03\_0901 SCALE 1 : 50

**NSW GOVERNMENT** | **Planning, Industry & Environment**

*Issued under the Environmental Planning and Assessment Act 1979*

Approved Section: 4.55(1A)      Application: SSD-8989-Mod-2

Granted on: 14 January 2022      Sheet no: 39 of 52      Signed: NS

REV	DATE	DESCRIPTION	BY	CHK
A	13.12.2021	FOR DA MODIFICATION	PG	

**DRAWINGS COLOUR CODED  
PRINT ALL COPIES IN COLOUR**

BUILDER TO CONFIRM ALL DETAILS, SETOUTS (TILE, BUILDING, ETC.), FALLS, DIMENSIONS & CONNECTIONS ON SITE PRIOR TO CONSTRUCTION



Phone: 02 4908 1078  
PO Box 607 The Junction NSW 2201  
www.webberarchitects.com.au

Suite 3, Level 1, 428 Hunter Street Newcastle NSW 2260  
newcastle@webberarchitects.com.au

Suite 206, 9 Clarke Street Crows Nest NSW 2061  
sydney@webberarchitects.com.au

ISSUED FOR DA APPROVAL

ELEVATION SHEET 1 - MAINTENANCE SHED  
CATHERINE MCAULEY CATHOLIC COLLEGE  
507 MEDOWE ROAD, MEDOWE

COMMENCEMENT DATE: JULY 2019      SCALE: 1 : 50

SHEET NUMBER: 2804 / 04\_0901 / A

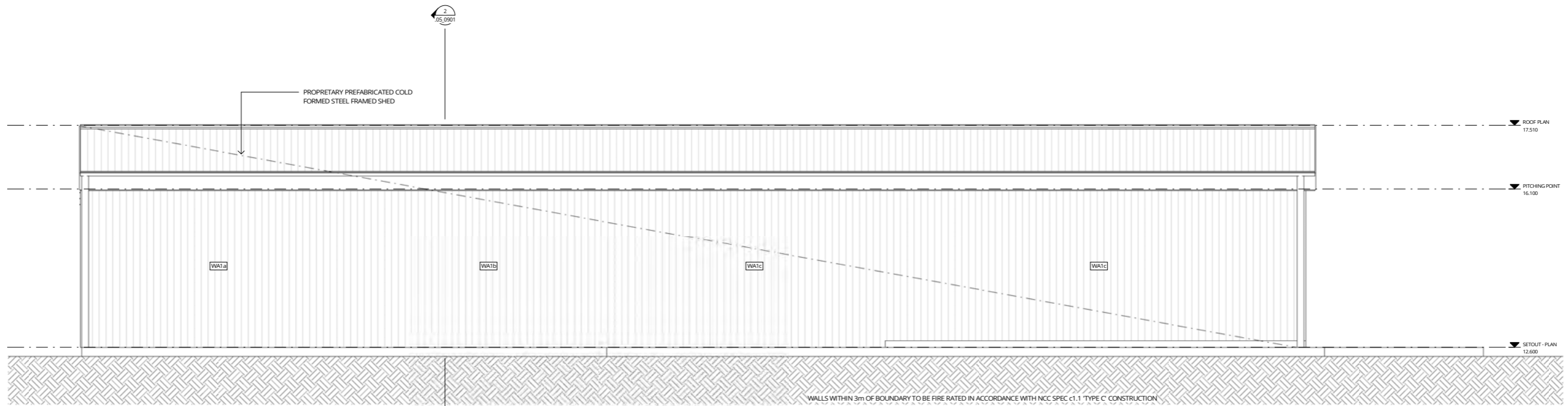

1 DA MOD ELEVATION 3 MAINTENANCE SHED  
03\_0901 SCALE 1 : 50

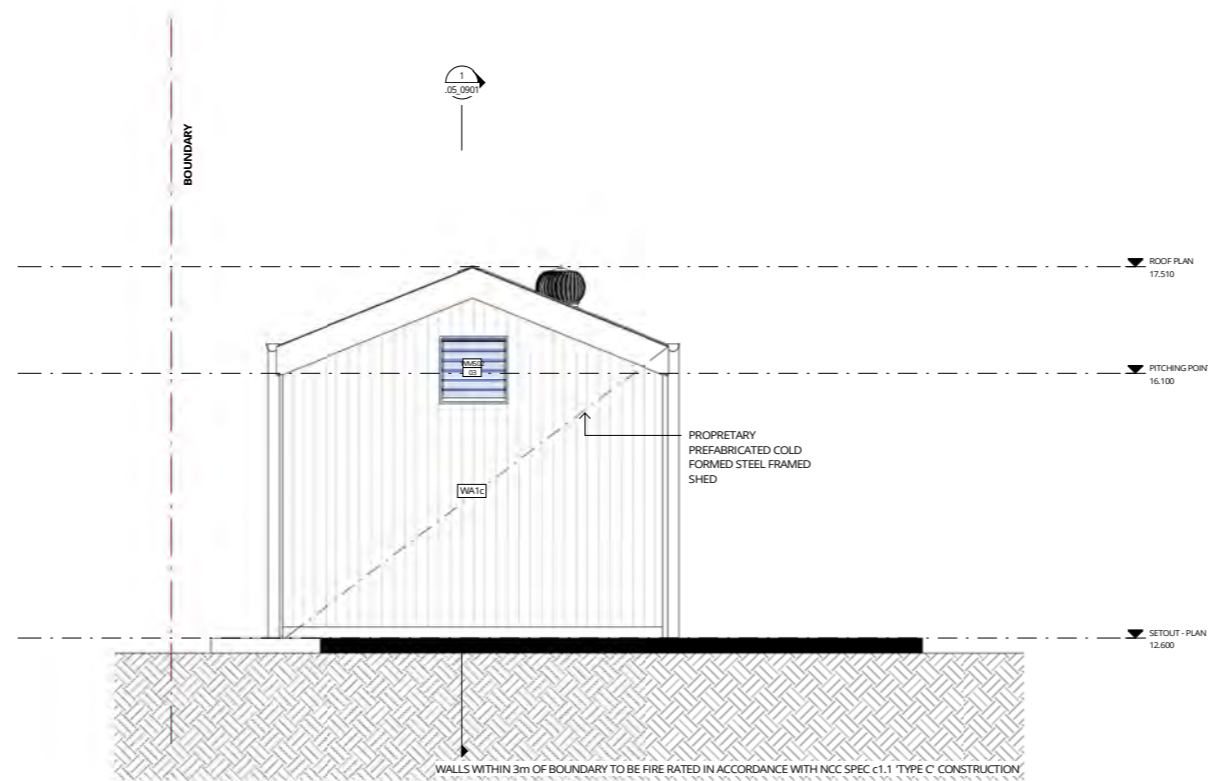

2 DA MOD ELEVATION 4 MAINTENANCE SHED  
03\_0901 SCALE 1 : 50

**NSW GOVERNMENT** | **Planning, Industry & Environment**  
 Issued under the Environmental Planning and Assessment Act 1979  
 Approved Section: 4.55(1A) Application: SSD-8989-Mod-2  
 Granted on: 14 January 2022 Sheet no: 40 of 52 Signed: NS

REV	DATE	DESCRIPTION	BY	CHK
A	13.12.2021	ROR DA MODIFICATION	PG	

**DRAWINGS COLOUR CODED  
PRINT ALL COPIES IN COLOUR**

BUILDER TO CONFIRM ALL DETAILS, SETOUTS (TILE, BUILDING, ETC.), FALLS, DIMENSIONS & CONNECTIONS ON SITE PRIOR TO CONSTRUCTION



Phone: 02 4908 1078  
 PO Box 607 The Junction NSW 2201  
 www.webberarchitects.com  
 Suite 3 Level 1, 408 Hunter Street Newcastle NSW 2260  
 newcastle@webberarchitects.com  
 Suite 206, 9 Clarke Street Crows Nest NSW 2060  
 sydneys@webberarchitects.com

ISSUED FOR DA APPROVAL	ELEVATION SHEET 2 - MAINTENANCE SHED CATHERINE MCAULEY CATHOLIC COLLEGE 507 MEDOWE ROAD, MEDOWE
COMMENCEMENT DATE: JULY 2019	SCALE: 1 : 50
SHEET NUMBER: 2804 / 04.0902 / A	

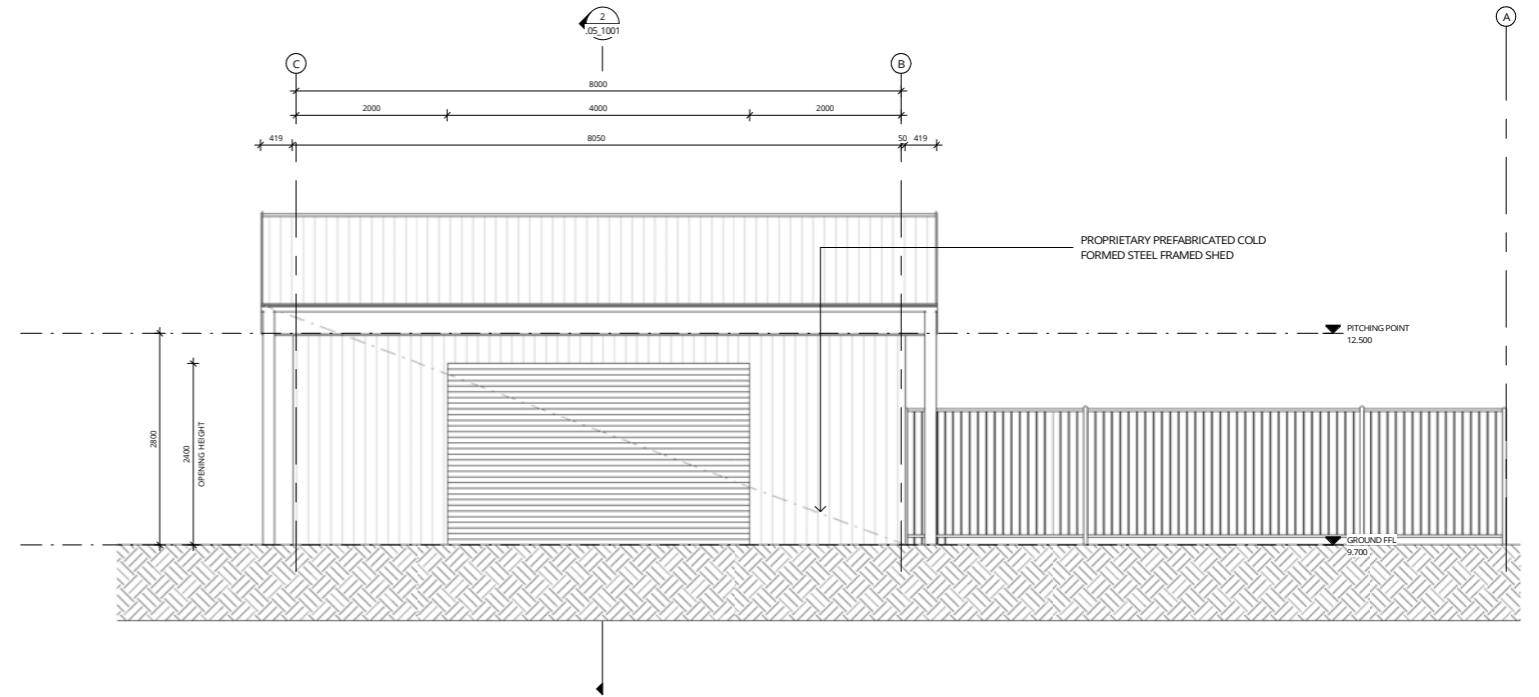
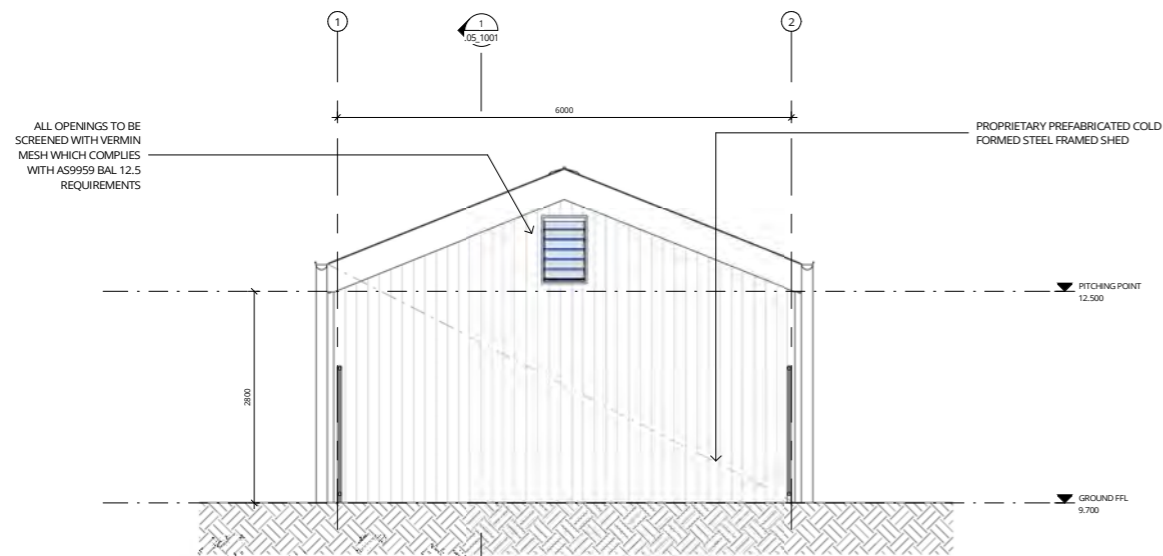
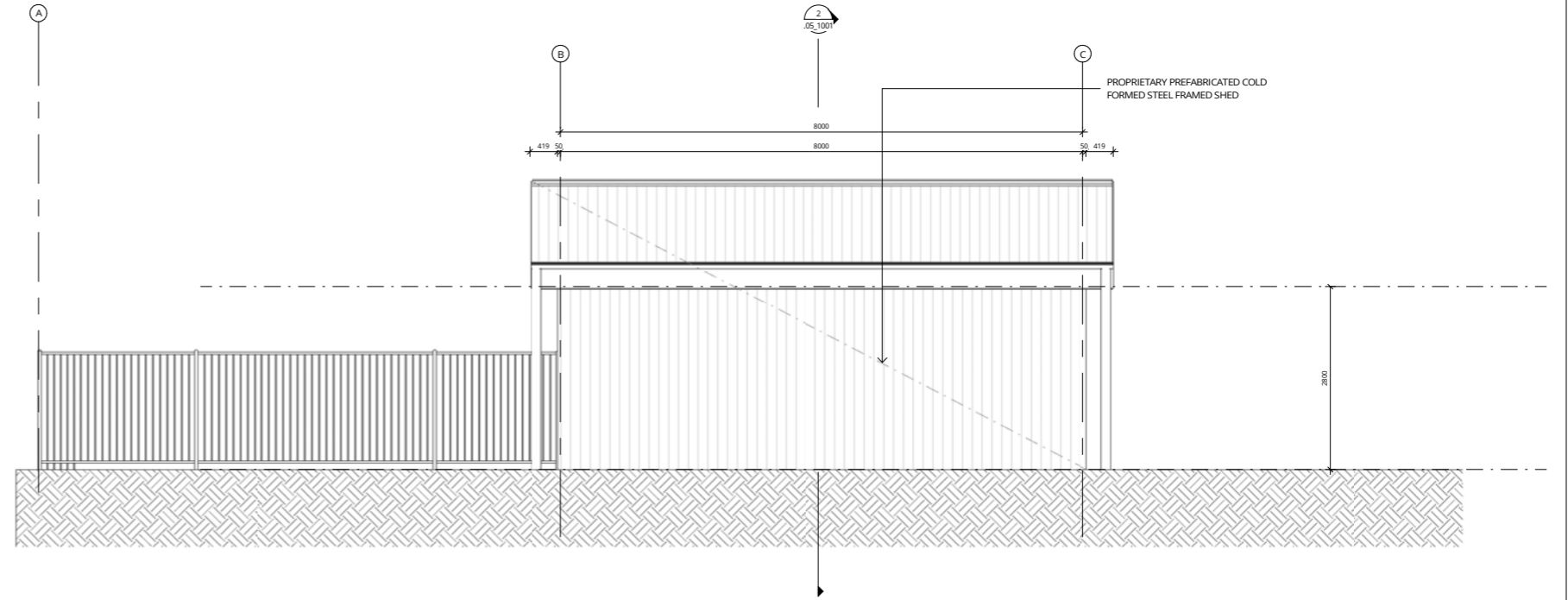
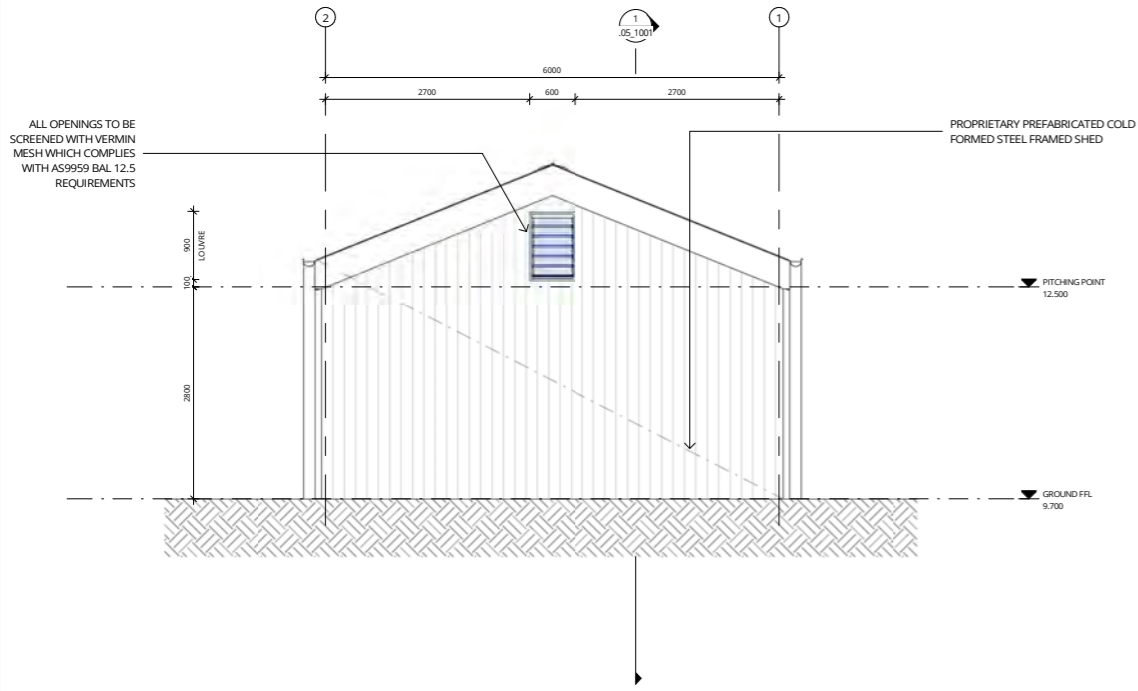

**NSW** GOVERNMENT  
**Planning, Industry & Environment**  
 Issued under the Environmental Planning and Assessment Act 1979  
 Approved Section: 4.55(1A) Application No: 85D-8589-Mod-2  
 Granted on: 14 January 2022 Sheet no: 41 of 52 Signal: NS

REV	DATE	DESCRIPTION	BY	CHK
A	13.12.2021	FOR DA MODIFICATION	PG	

**DRAWINGS COLOUR CODED  
 PRINT ALL COPIES IN COLOUR**

BUILDER TO CONFIRM ALL DETAILS, SETOUTS (TILE, BUILDING, ETC.), FALLS, DIMENSIONS & CONNECTIONS ON SITE PRIOR TO CONSTRUCTION



Phone: 02 4908 1078  
 PO Box 607 The Junction NSW 2201  
 www.webberarchitects.com.au  
 Suite 3, Level 1, 438 Hunter Street Newcastle NSW 2300  
 newcastle@webberarchitects.com.au  
 Suite 206, 9 Clarke Street Crows Nest NSW 2060  
 sydney@webberarchitects.com.au

ISSUED  
**FOR DA APPROVAL**

SHEET NUMBER: **2804 / 04\_1001 / A**

**ELEVATION 1 - PE STORE**  
**CATHERINE MCAULEY CATHOLIC COLLEGE**  
 507 MEDOWIE ROAD, MEDOWIE

COMMENCEMENT DATE: JULY 2019 SCALE: 1:50

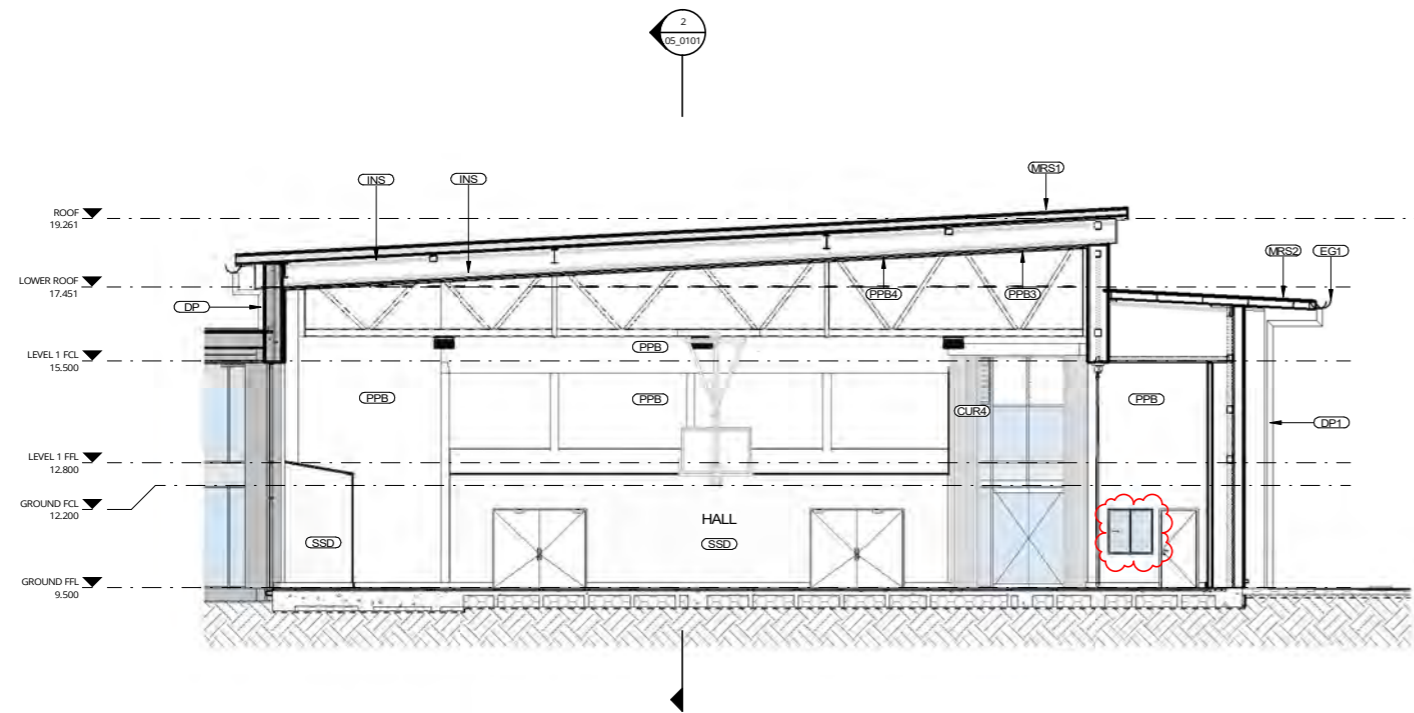

**1** DA MOD\_SECTION 01 - STAGE 3  
03\_0103 SCALE 1: 100

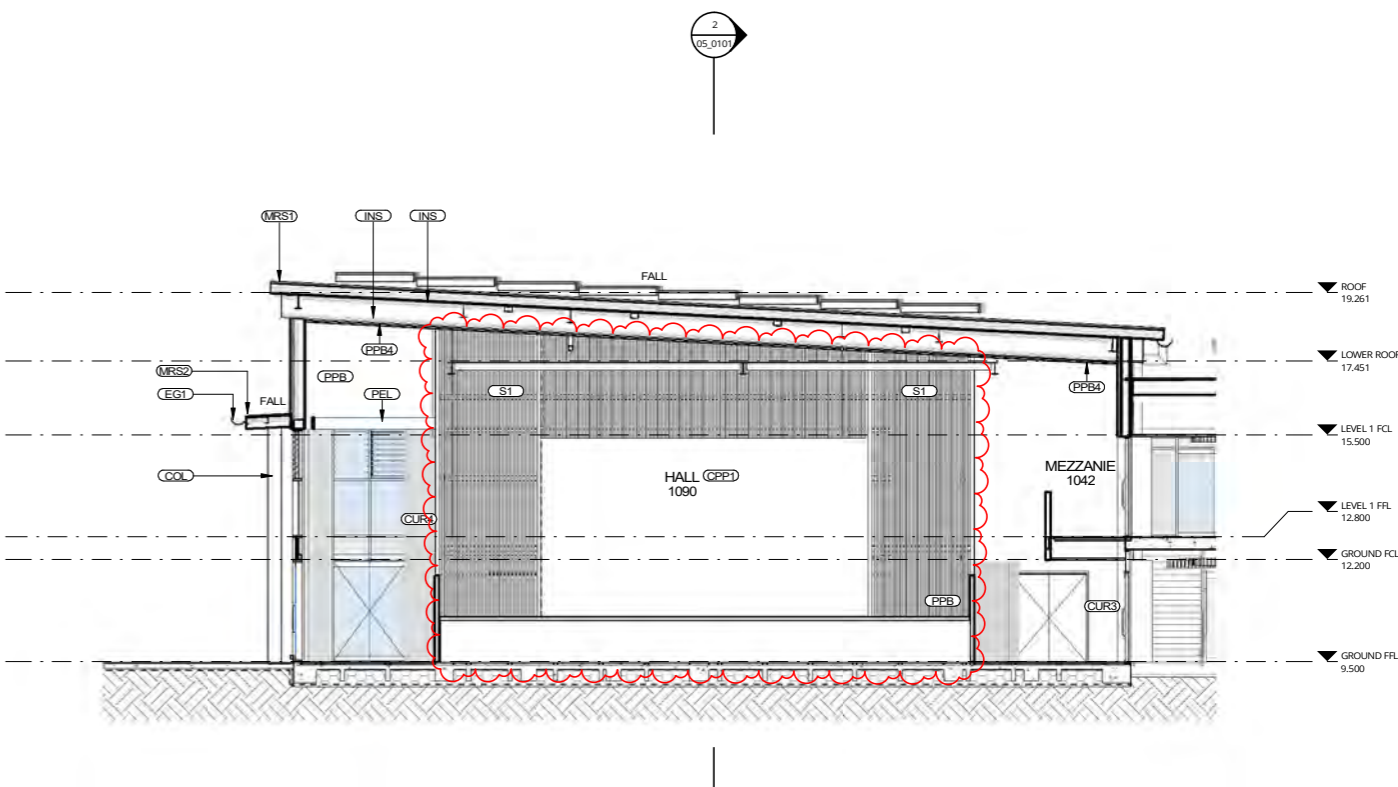

**3** DA MOD\_SECTION 03 - STAGE 3  
03\_0103 SCALE 1: 100

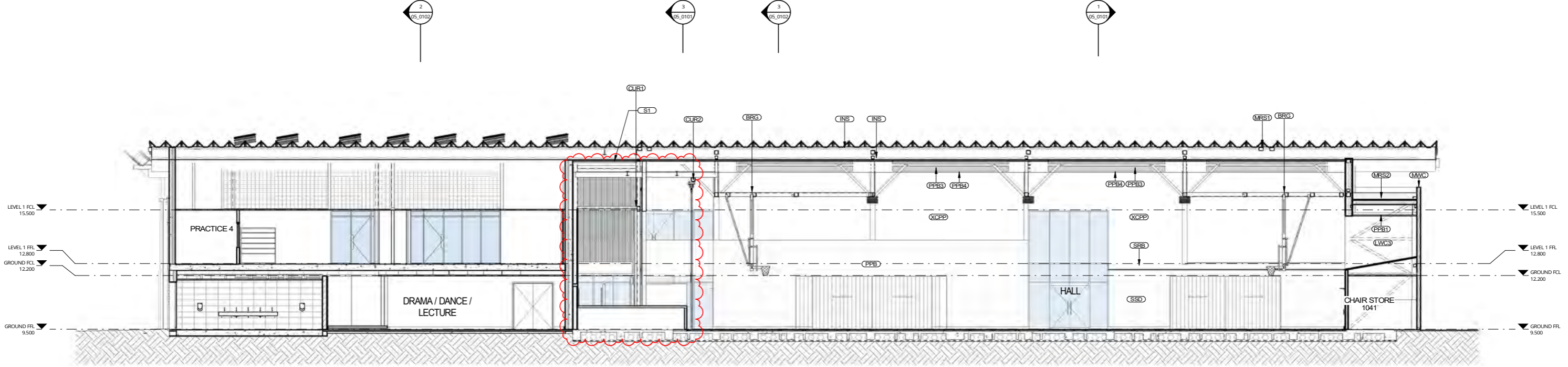

**2** DA MOD\_SECTION 02 - STAGE 3  
03\_0103 SCALE 1: 100

**NSW GOVERNMENT** | **Planning, Industry & Environment**

*Issued under the Environmental Planning and Assessment Act 1979*

Approved Section: 4.55(1A)      Application No: SSD-8989-Mod-2

Granted on: 14 January 2022      Sheet no: 42 of 52      Signed: NS

REV	DATE	DESCRIPTION	BY	CHK
F	13.12.2021	FOR DA MODIFICATION	PG	

DRAWINGS COLOUR CODED  
PRINT ALL COPIES IN COLOUR



Phone: 02 4908 1078  
PO Box 607 The Junction NSW 2201  
www.webberarchitects.com  
Suite 3 Level 1, 408 Hunter Street Newcastle NSW 2300  
newcastle@webberarchitects.com  
Suite 206, 9 Clarke Street Crows Nest NSW 2060  
sydney@webberarchitects.com

ISSUED FOR DA APPROVAL  
NOT FOR CONSTRUCTION  
SHEET NUMBER: 2544 / 05\_0101 / F

**SECTIONS - BLOCK A - 01**  
**HIGH SCHOOL - BLOCK A - ADMINISTRATION**  
CATHERINE McAULEY CATHOLIC COLLEGE  
507 MEDOWIE ROAD, MEDOWIE, NSW  
COMMENCEMENT DATE: 01.05.2017

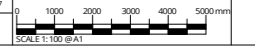

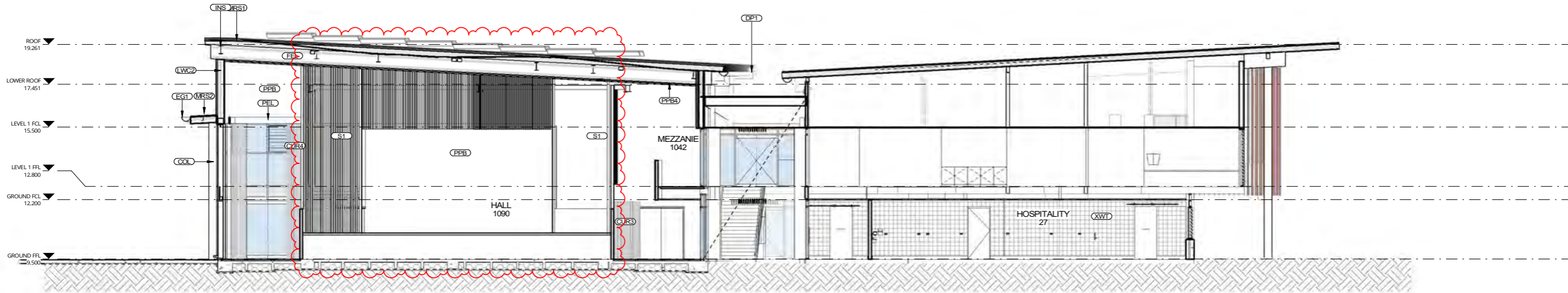

1 DA MOD\_SECTION 04 - STAGE 3  
04\_0101 SCALE 1:100

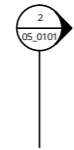

**NSW GOVERNMENT** | **Planning, Industry & Environment**  
 Issued under the Environmental Planning and Assessment Act 1979  
 Approved Section: 4.55(1A) Application: SSD-8989-Mod-2  
 Granted on: 14 January 2022 Sheet no: 43 of 52 Signed: NS

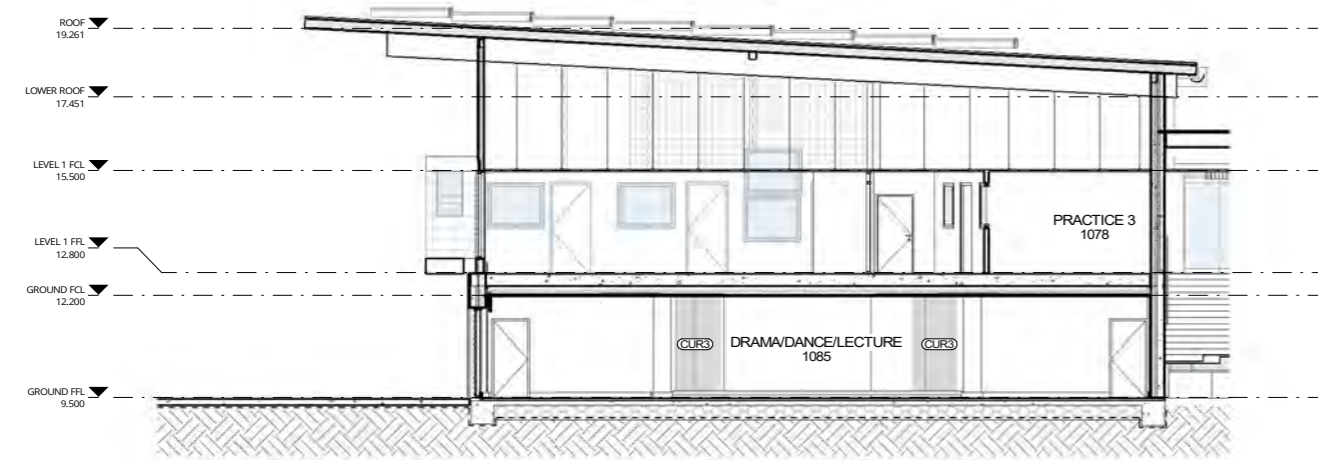

2 DA MOD\_SECTION 05 - STAGE 3  
03\_0103 SCALE 1:100

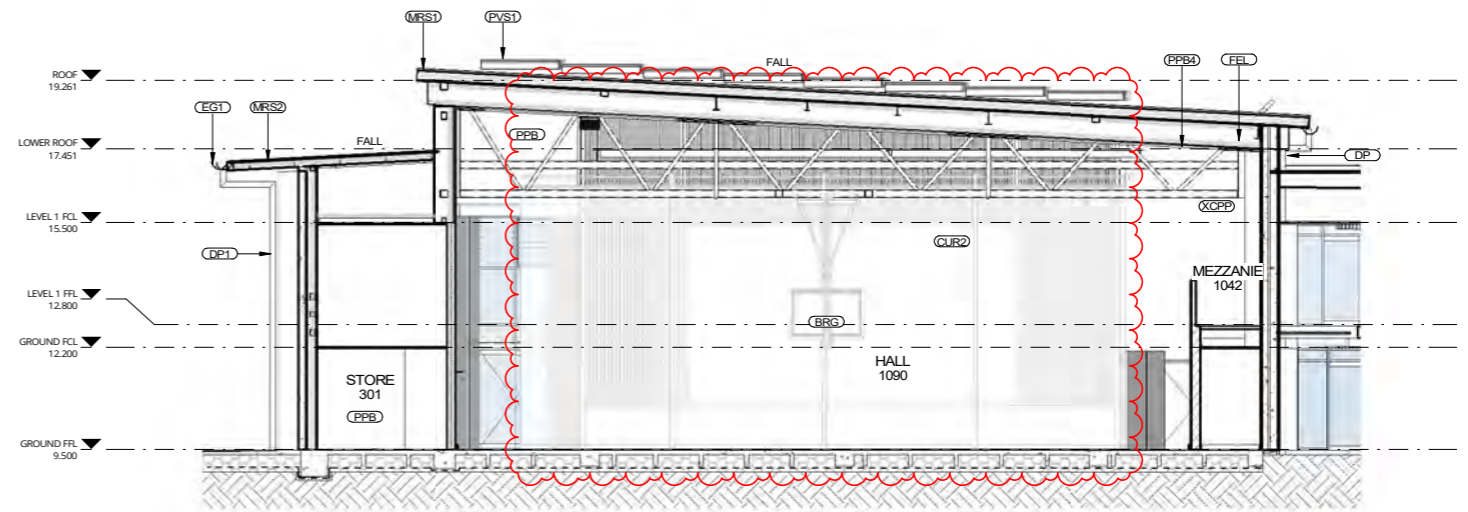

3 DA MOD\_SECTION 07 - STAGE 03  
03\_0103 SCALE 1:100



REV	DATE	DESCRIPTION	BY	CHK
E	13.12.2021	FOR DA MODIFICATION	PG	

DRAWINGS COLOUR CODED  
PRINT ALL COPIES IN COLOUR



Phone: 02 4908 1078  
 PO Box 607 The Junction NSW 2201  
 www.webberandblacks.com  
 Suite 3 Level 1, 408 Hunter Street Newcastle NSW 2260  
 newcastle@webberandblacks.com  
 Suite 206, 9 Clarke Street Crows Nest NSW 2060  
 sydney@webberandblacks.com

ISSUED FOR DA APPROVAL  
 NOT FOR CONSTRUCTION  
 SHEET NUMBER: 2544 / 05\_0102 / E

SECTIONS - BLOCK A - 02  
 HIGH SCHOOL - BLOCK A - ADMINISTRATION  
 CATHERINE MAULEY CATHOLIC COLLEGE  
 507 MEDOWIE ROAD, MEDOWIE, NSW  
 COMMENCEMENT DATE: 01.05.2017

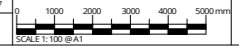

ABBREVIATIONS - PROJECT SHEETS	
ACPE	ACOUSTIC CEILING PANEL - TYPE 6
COL	COLUMN
COL2	COLUMN - TYPE 2 GALVANISED FINISH
CPP2	CONCRETE PRECAST PANEL - TYPE 2
DP1	DOWNPIPE - TYPE 1
EG1	EAVES GUTTER - TYPE 1
L1	LIGHT - TYPE 1 TO ELECTRICAL ENGINEERS DETAIL
LW1	LIGHT WEIGHT CLADDING - TYPE 1
LX1	LAMINATE - TYPE 1
MRS1	METAL ROOF SHEETING - TYPE 1

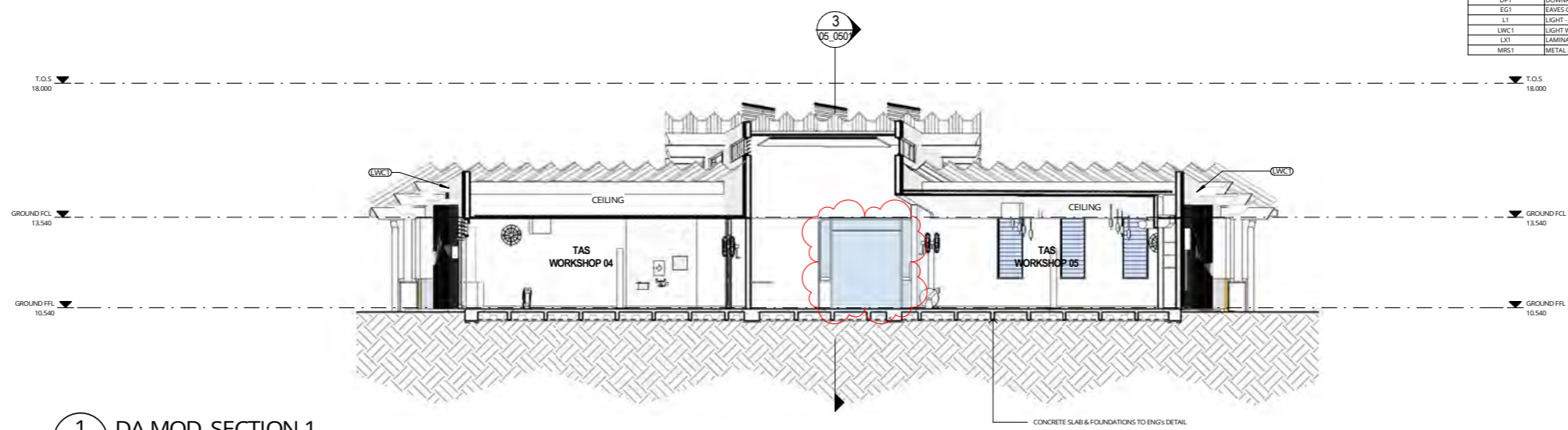

**1** DA MOD SECTION 1  
03\_0501 SCALE 1:100

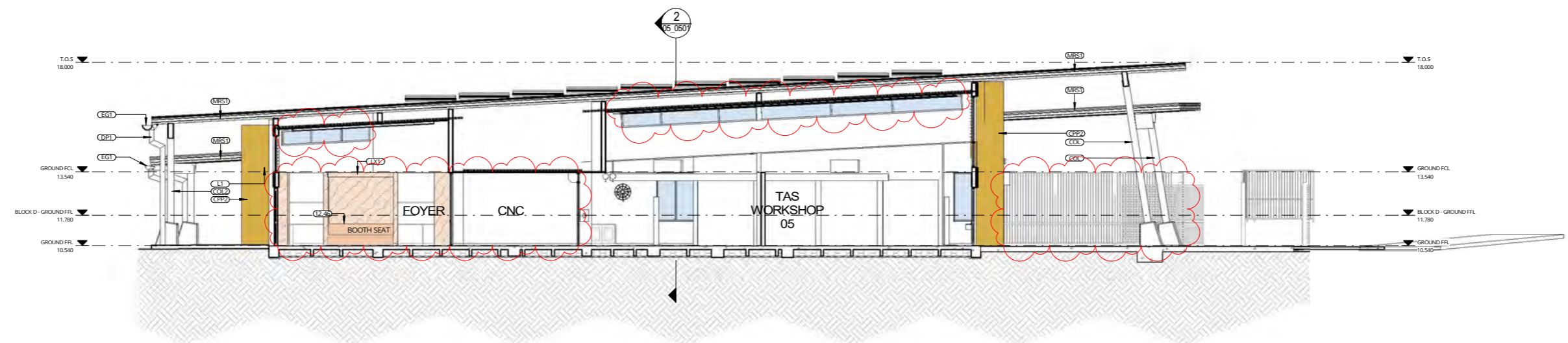

**2** DA MOD SECTION 2  
03\_0501 SCALE 1:100

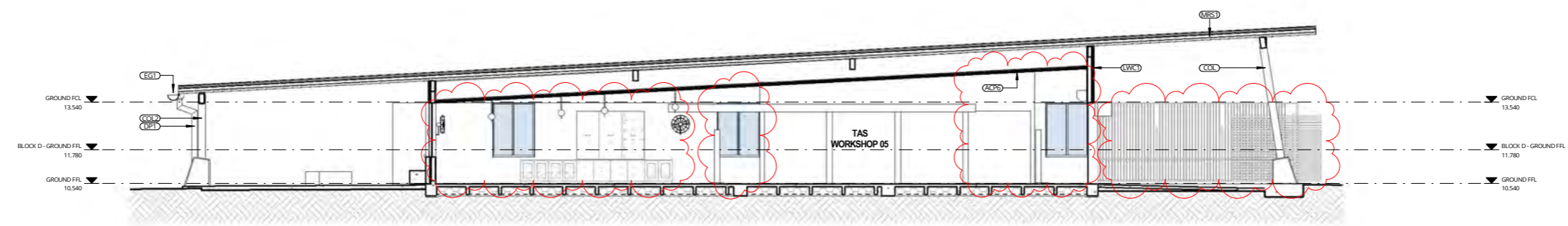

**3** DA MOD SECTION 3  
03\_0501 SCALE 1:100

**Planning,  
Industry &  
Environment**

*Issued under the Environmental Planning and Assessment Act 1979*

Approved Section: 4.55(1A)      Application: SSD-8989-Mod-2

Granted on: 14 January 2022      Sheet no: 44 of 52      Signed: NS

REV	DATE	DESCRIPTION	BY	CHK
1	13.12.2021	FOR DA MODIFICATION	PG	

**DRAWINGS COLOUR CODED  
PRINT ALL COPIES IN COLOUR**

BUILDER TO CONFIRM ALL DETAILS, SETOUTS (TILE, BUILDING, ETC),  
FALLS, DIMENSIONS & CONNECTIONS ON SITE PRIOR TO CONSTRUCTION



Phone: 02 8938 1018  
PO Box 807 The Junction NSW 2201  
www.webberarchitects.com  
Suite 2, Level 1, 428 Hunter Street Newcastle NSW 2300  
newcastle@webberarchitects.com  
Suite 206, 8 Clarke Street Crown Hill NSW 2060  
sydney@webberarchitects.com

ISSUED  
**FOR DA APPROVAL**  
**NOT FOR CONSTRUCTION**

**SECTIONS - BLOCK E - 01**  
**HIGH SCHOOL - TAS**  
507 MEDOWIE ROAD, MEDOWIE, NSW  
STAGE 4  
COMMENCEMENT DATE: JULY 2019  
SCALE: 1:100

SHEET NUMBER: **2544 / 05\_0501 / 1**

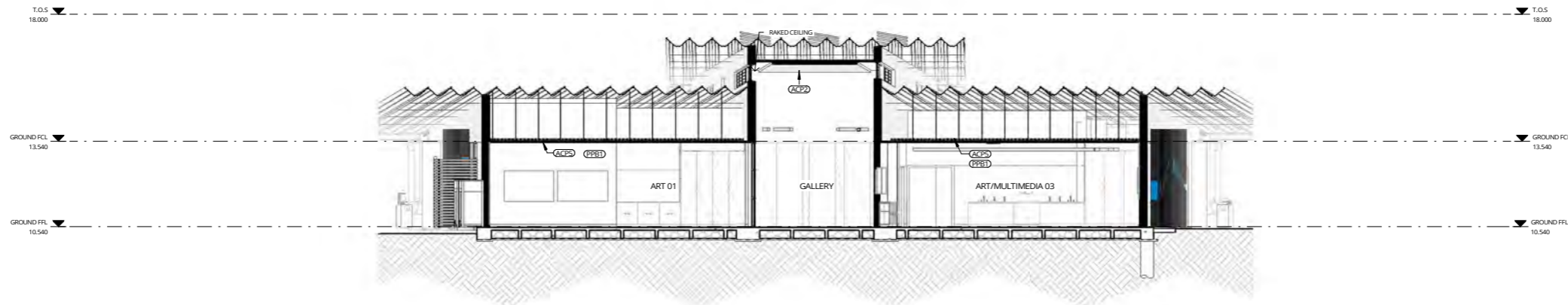

1 DA MOD SECTION 1  
03\_0601 SCALE 1:100

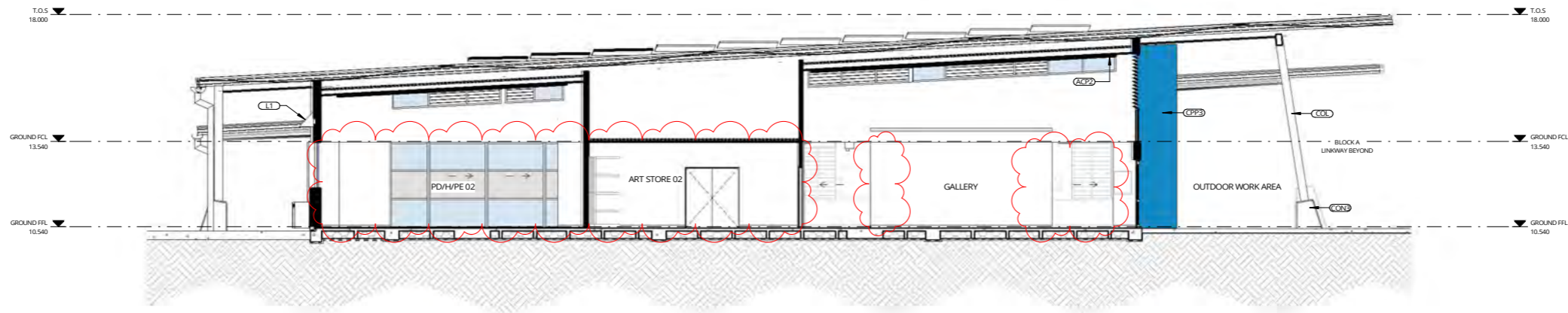

2 DA MOD SECTION 2  
03\_0601 SCALE 1:100

**NSW GOVERNMENT** | **Planning, Industry & Environment**

*Issued under the Environmental Planning and Assessment Act 1979*

Approved Section: 4.55(1A)      Application No: SSD-8589-Mod-2

Granted on: 14 January 2022      Sheet no: 45 of 52      Signed: NIS

REV	DATE	DESCRIPTION	BY	CHK
1	13.12.2021	FOR DA MODIFICATION	PG	

**DRAWINGS COLOUR CODED**  
**PRINT ALL COPIES IN COLOUR**

BUILDER TO CONFIRM ALL DETAILS, SETOUTS (FILE, BUILDING, ETC.), FALLS, DIMENSIONS & CONNECTIONS ON SITE PRIOR TO CONSTRUCTION



Phone: 02 8598 1016  
PO Box 807 The Junction NSW 2201  
www.webberarchitects.com

Suite 2, Level 1, 428 Hunter Street Newcastle NSW 2300  
newcastle@webberarchitects.com

Suite 206, 8 Clarke Street Crown Hill NSW 2000  
sydney@webberarchitects.com

ISSUED  
**FOR DA APPROVAL**  
**NOT FOR CONSTRUCTION**

SHEET NUMBER: 2544/05\_0601/1

**SECTIONS - BLOCK F - 01**  
**HIGH SCHOOL - ART & PD/H/PE**  
507 MEDOWIE ROAD, MEDOWIE, NSW  
STAGE 4

COMMENCEMENT DATE: JULY 2019      SCALE: 1:100

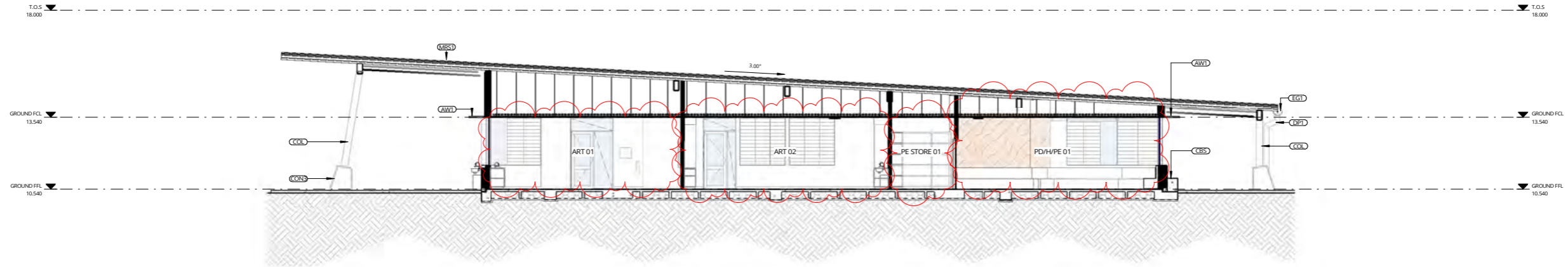

**1** DA MOD\_SECTION 3  
03\_0601 SCALE 1 : 100

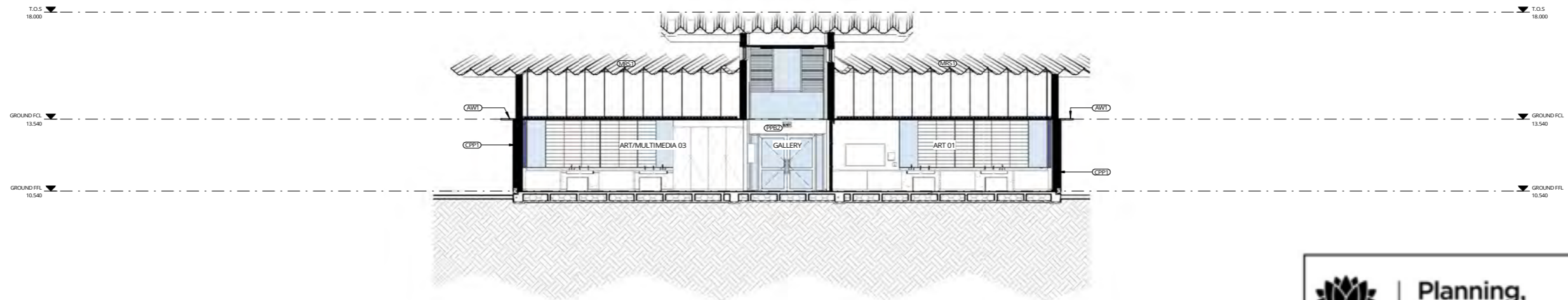

**2** DA MOD\_SECTION 4  
03\_0601 SCALE 1 : 100



**Planning,  
Industry &  
Environment**

*Issued under the Environmental Planning and Assessment Act 1979*

Approved Section: 4.55(1A)      Application No: SSD-8989-Mod-2

Granted on: 14 January 2022      Sheet no: 46 of 52      Signed: NS

REV	DATE	DESCRIPTION	BY	CHK
E	13.12.2021	FOR DA MODIFICATION	PG	

**DRAWINGS COLOUR CODED  
PRINT ALL COPIES IN COLOUR**

BUILDER TO CONFIRM ALL DETAILS, SETOUTS (TILE, BUILDING, ETC.), FALLS, DIMENSIONS & CONNECTIONS ON SITE PRIOR TO CONSTRUCTION



Phone: 02 8598 1016  
PO Box 807 The Junction NSW 2201  
www.webberarchitects.com.au

Suite 2, Level 1, 428 Hunter Street Newcastle NSW 2300  
newcastle@webberarchitects.com.au

Suite 206, 8 Clarke Street Crown Hill NSW 2060  
sydney@webberarchitects.com.au

ISSUED  
**FOR DA APPROVAL**  
**NOT FOR CONSTRUCTION**

SHEET NUMBER: **2544 / 05\_0602 / E**

**SECTIONS - BLOCK F - 02**  
**HIGH SCHOOL - ART & PD/H/PE**  
507 MEDOWIE ROAD, MEDOWIE, NSW

COMMENCEMENT DATE: JULY 2019      SCALE: 1 : 100

ABBREVIATIONS	
ACP2	ACOUSTIC CEILING PANEL - TYPE 2
COL	COLUMN
CON3	CONCRETE - TYPE 3
CT1	CEILING TILES - TYPE 1
DP1	DOWNPIPE - TYPE 1
EG1	EAVES GUTTER - TYPE 1
MRS1	METAL ROOF SHEETING - TYPE 1
PF1	PAINT FINISH - TYPE 1
PVS1	PHOTOVOLTAIC SOLAR PANELS - TYPE 1

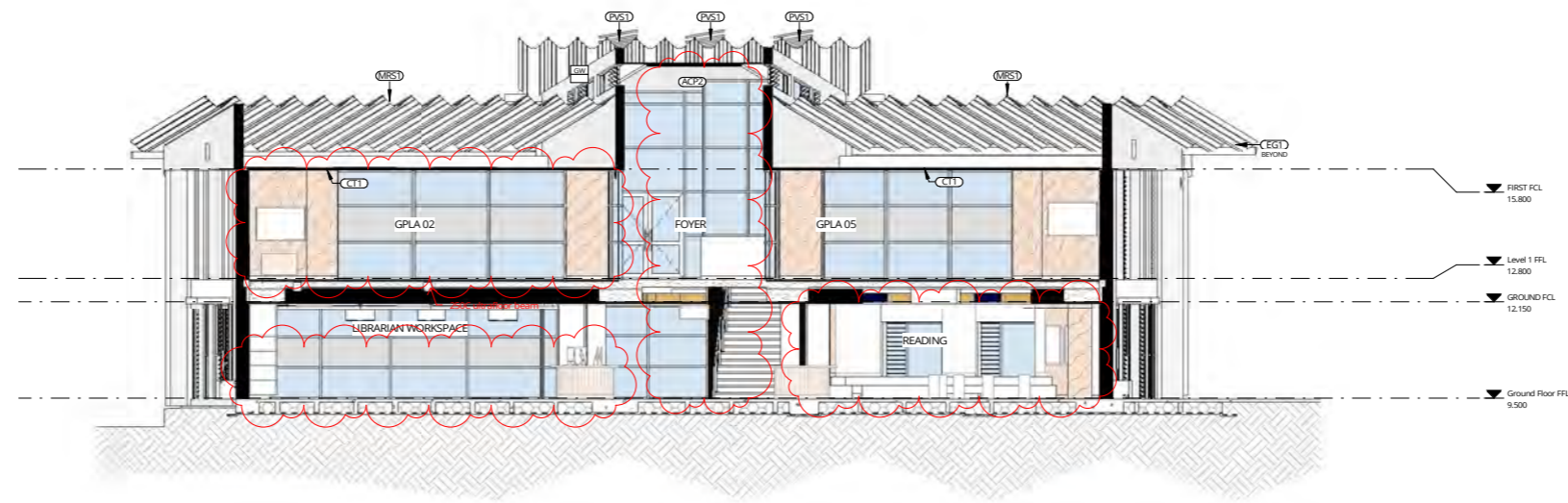

1 DA MODIFICATION\_SECTION 1  
03\_0701 SCALE 1 : 100

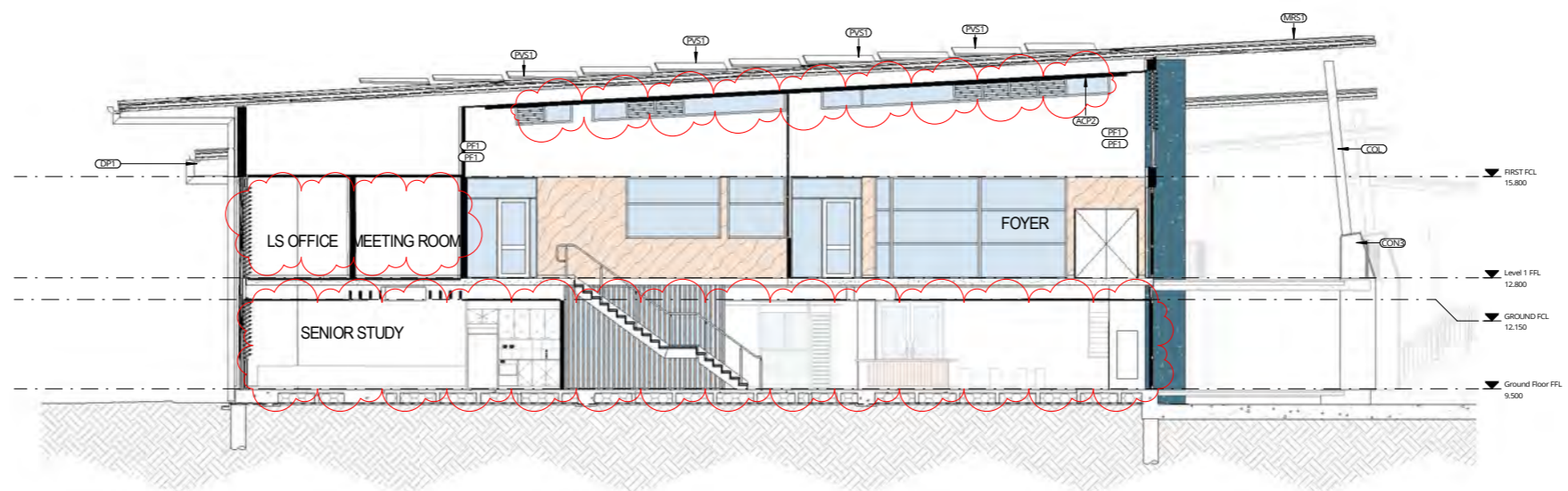

2 DA MODIFICATION\_SECTION 2  
03\_0701 SCALE 1 : 100

**NSW GOVERNMENT** | **Planning, Industry & Environment**

*Issued under the Environmental Planning and Assessment Act 1979*

Approved Section: 4.55(1A)      Application: SSD-8889-Mod-2

Granted on: 14 January 2022      Sheet no: 47 of 52      Signed: NS

REV	DATE	DESCRIPTION	BY	CHK
E	13.12.2021	FOR DA MODIFICATION	PG	

**DRAWINGS COLOUR CODED  
PRINT ALL COPIES IN COLOUR**

BUILDER TO CONFIRM ALL DETAILS, SETOUTS (TILE, BUILDING, ETC.), FALLS, DIMENSIONS & CONNECTIONS ON SITE PRIOR TO CONSTRUCTION



Phone: 02 8598 1016  
PO Box 807 The Junction NSW 2201  
www.webberarchitects.com

Suite 2, Level 1, 428 Hunter Street Newcastle NSW 2300  
newcastle@webberarchitects.com

Suite 206, 8 Clarke Street Crown Hill NSW 2060  
sydney@webberarchitects.com

ISSUED  
**FOR DA APPROVAL**  
**NOT FOR CONSTRUCTION**

SHEET NUMBER: **2544 / 05\_0701 / E**

**SECTIONS - BLOCK G - 01**  
**HIGH SCHOOL - LEARNING HUB**  
507 MEDOWIE ROAD, MEDOWIE, NSW

COMMENCEMENT DATE: JULY 2019      SCALE: 1 : 100

ABBREVIATIONS	
COL	COLUMN
LWC1	LIGHT WEIGHT CLADDING - TYPE 1
MRS1	METAL ROOF SHEETING - TYPE 1
PPB2	PAINTED PLASTERBOARD - TYPE 2
PVS1	PHOTOVOLTAIC SOLAR PANELS - TYPE 1

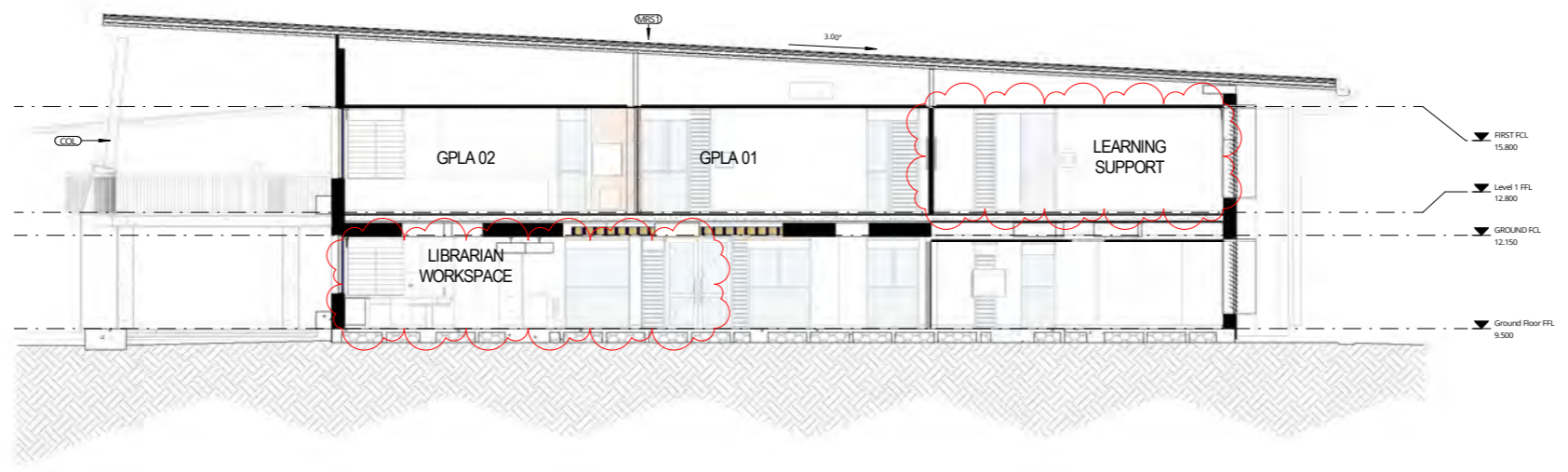

**1** DA MODIFICATION\_SECTION 3  
03\_0701 SCALE 1 : 100



**2** DA MODIFICATION\_SECTION 4  
03\_0701 SCALE 1 : 100

**Planning,  
Industry &  
Environment**

*Issued under the Environmental Planning and Assessment Act 1979*

Approved Section: 4.55(1A)      Application: SSD-8989-Mod-2

Granted on: 14 January 2022      Sheet no: 48 of 52      Signed: NS

REV	DATE	DESCRIPTION	BY	CHK
E	13.12.2021	FOR DA MODIFICATION	PG	

**DRAWINGS COLOUR CODED  
PRINT ALL COPIES IN COLOUR**

BUILDER TO CONFIRM ALL DETAILS, SETOUTS (TILE, BUILDING, ETC.), FALLS, DIMENSIONS & CONNECTIONS ON SITE PRIOR TO CONSTRUCTION



Phone: 02 4938 1016  
PO Box 807 The Junction NSW 2201  
www.webberarchitects.com

Suite 2, Level 1, 428 Hunter Street Newcastle NSW 2300  
newcastle@webberarchitects.com

Suite 206, 8 Clarke Street Crown Hill NSW 2060  
sydney@webberarchitects.com

ISSUED  
**FOR DA APPROVAL**  
**NOT FOR CONSTRUCTION**

SHEET NUMBER: **2544 / 05\_0702 / E**

**SECTIONS - BLOCK G - 02**  
**HIGH SCHOOL - LEARNING HUB**  
507 MEDOWIE ROAD, MEDOWIE, NSW

COMMENCEMENT DATE: JULY 2019      SCALE: 1 : 100

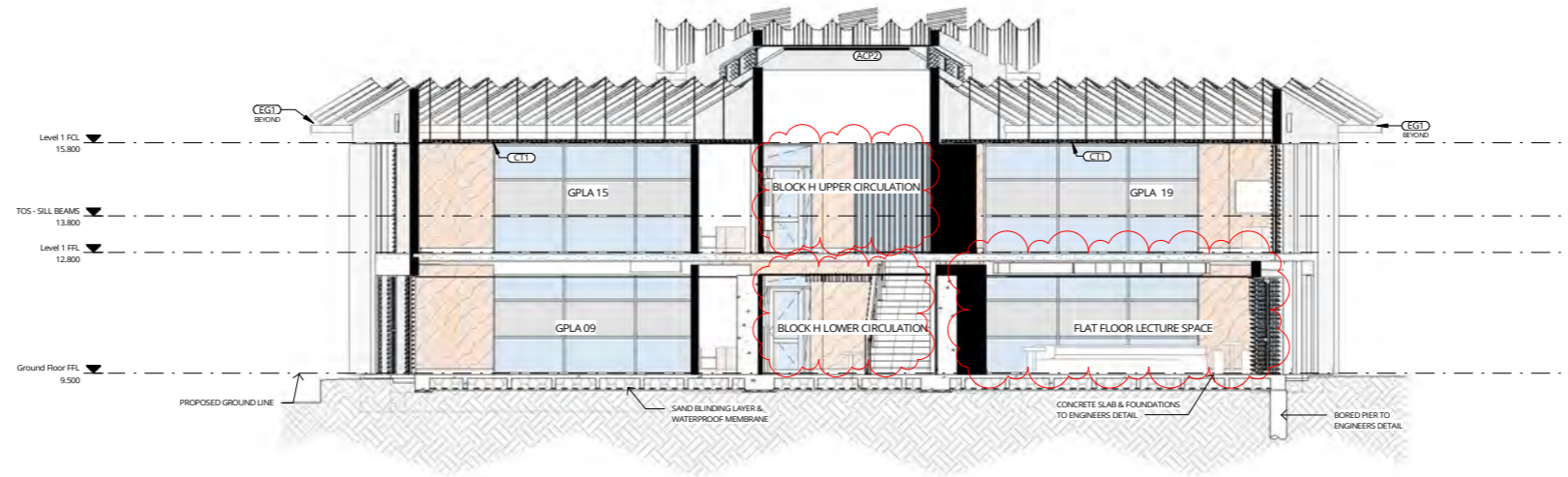

**1** DA MOD SECTION 1  
03\_0801 SCALE 1: 100



**2** DA MOD SECTION 2  
03\_0801 SCALE 1: 100

**NSW GOVERNMENT** | **Planning, Industry & Environment**  
 Issued under the Environmental Planning and Assessment Act 1979  
 Approved Section: 4.55(1A) Application No: SSD-8989-Mod-2  
 Granted on: 14 January 2022 Sheet no: 49 of 52 Signed: NS

REV	DATE	DESCRIPTION	BY	CHK
F	13.12.2021	FOR DA MODIFICATION	PG	

**DRAWINGS COLOUR CODED  
 PRINT ALL COPIES IN COLOUR**

BUILDER TO CONFIRM ALL DETAILS, SETOUTS (TILE, BUILDING, ETC.), FALLS, DIMENSIONS & CONNECTIONS ON SITE PRIOR TO CONSTRUCTION



Phone: 02 8938 1016  
 PO Box 807 The Junction NSW 2201  
 www.webberarchitects.com.au  
 Suite 2, Level 1, 428 Hunter Street Newcastle NSW 2300  
 Suite 206, 8 Clark Street Gosford NSW 2250  
 Sydney: 02 9390 1016  
 www.webberarchitects.com.au

ISSUED  
**FOR DA APPROVAL**  
**NOT FOR CONSTRUCTION**  
 SHEET NUMBER: 2544 / 05\_0801 / F

**SECTIONS - BLOCK H - 01**  
**HIGH SCHOOL - CLASSROOM BLOCK**  
 507 MEDOWIE ROAD, MEDOWIE, NSW  
 COMMENCEMENT DATE: JULY 2019 SCALE 1: 100

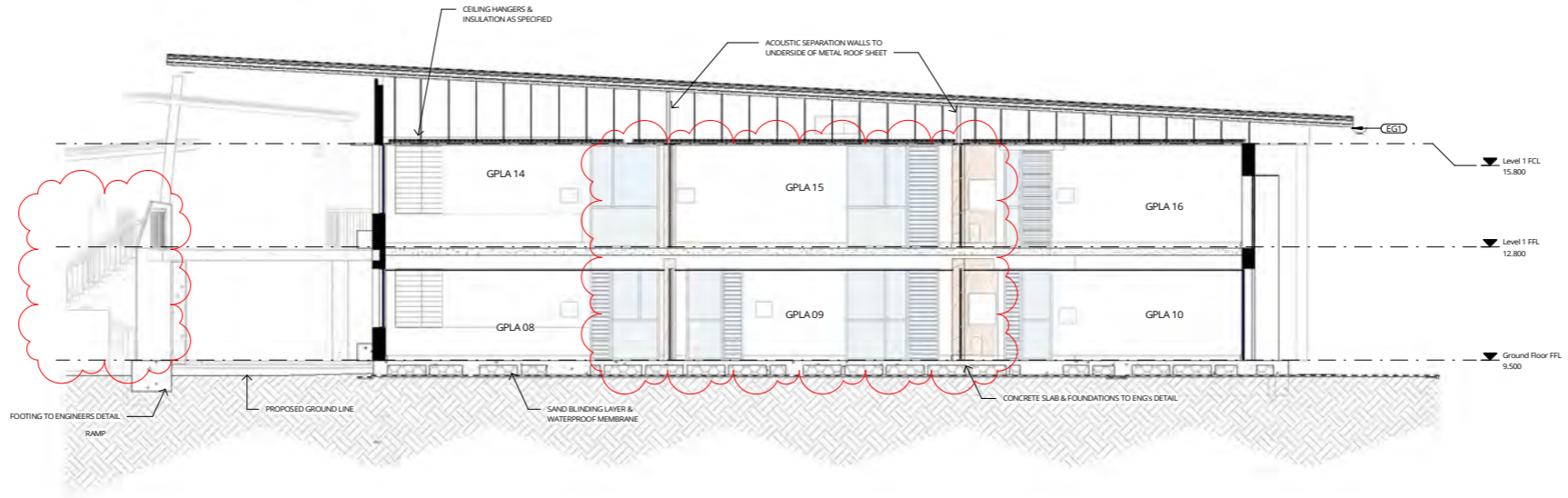

1 DA MOD\_SECTION 3  
03\_0801 SCALE 1 : 100

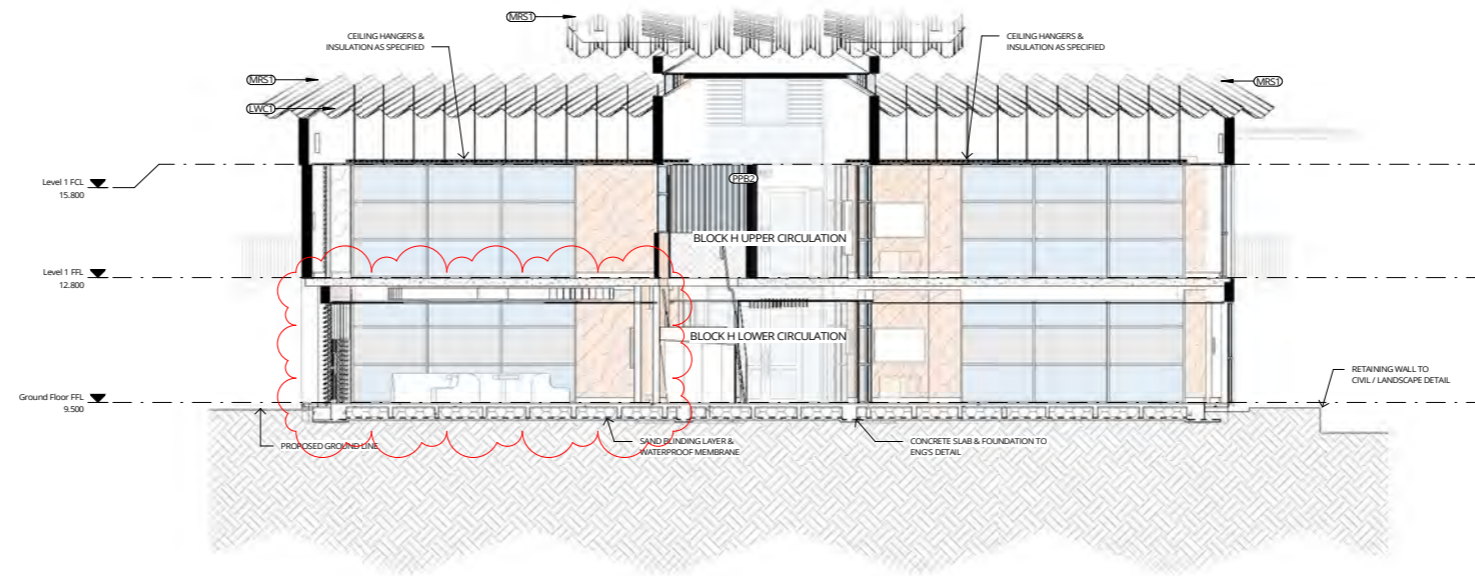

2 DA MOD\_SECTION 4  
03\_0801 SCALE 1 : 100

**NSW GOVERNMENT** | **Planning, Industry & Environment**

*Issued under the Environmental Planning and Assessment Act 1979*

Approved Section: 4.55(1A)      Application No: SSD-8889-Mod-2

Granted on: 14 January 2022      Sheet no: 50 of 52      Signed: NS

REV	DATE	DESCRIPTION	BY	CHK
E	13.12.2021	FOR DA MODIFICATION	PG	

**DRAWINGS COLOUR CODED**  
**PRINT ALL COPIES IN COLOUR**

BUILDER TO CONFIRM ALL DETAILS, SETOUTS (TILE, BUILDING, ETC.), FALLS, DIMENSIONS & CONNECTIONS ON SITE PRIOR TO CONSTRUCTION



**webber**

Phone: 02 4938 1018  
PO Box 807 The Junction NSW 2201  
www.webberarchitects.com

Suite 2, Level 1, 428 Hunter Street Newcastle NSW 2300  
newcastle@webberarchitects.com

Suite 206, 8 Clarke Street Crown Hill NSW 2060  
sydney@webberarchitects.com

ISSUED  
**FOR DA APPROVAL**  
**NOT FOR CONSTRUCTION**

SHEET NUMBER: 2544 / 05\_0802 / E

**SECTIONS - BLOCK H - 02**  
**HIGH SCHOOL - CLASSROOM BLOCK**  
507 MEDOWIE ROAD, MEDOWIE, NSW

COMMENCEMENT DATE: JULY 2019      SCALE: 1 : 100

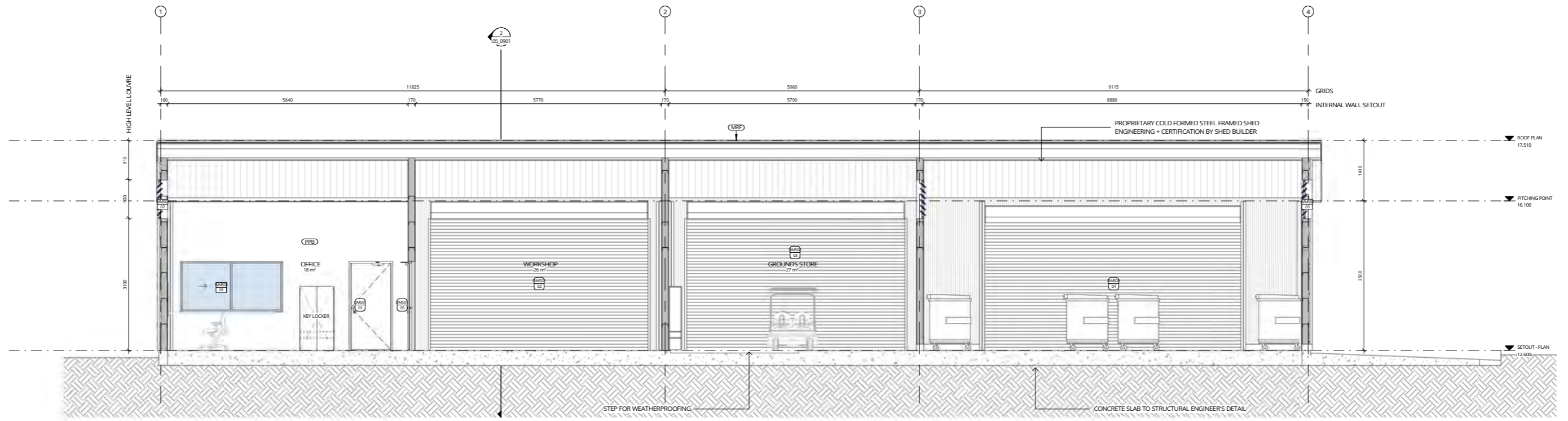

1 DA MOD\_SECTION 1\_ MAINTENANCE SHED  
03\_0901 SCALE 1:50

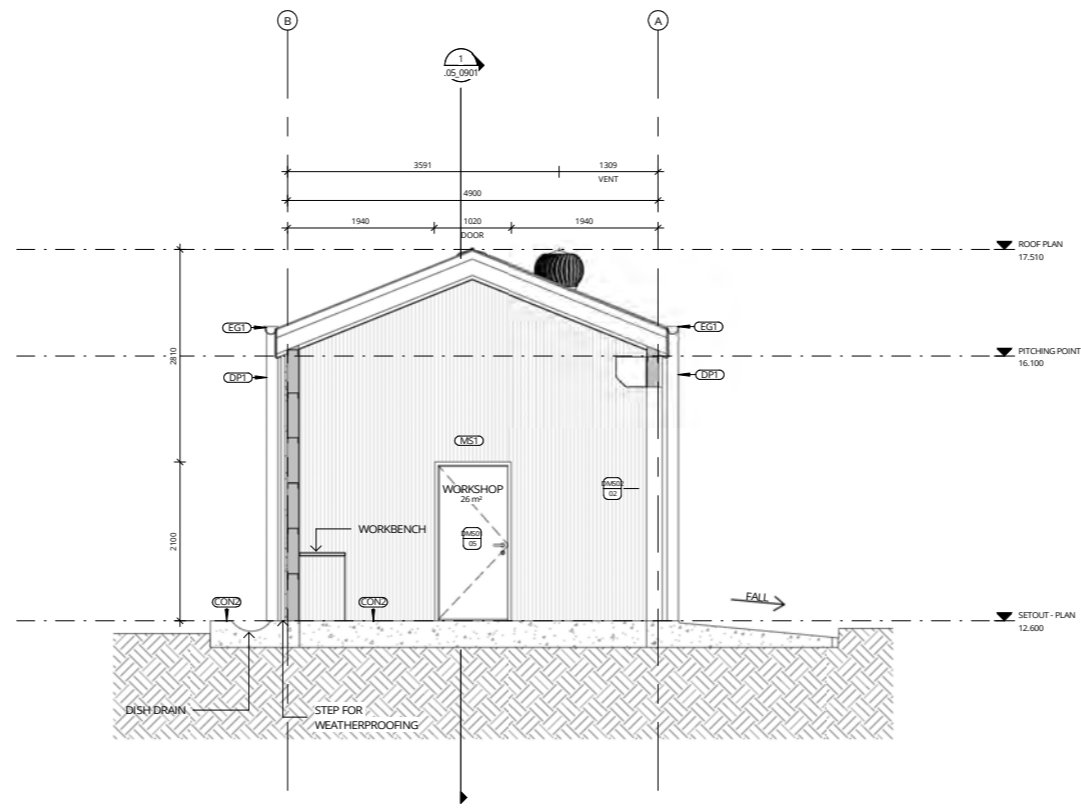

2 DA MOD\_SECTION 2\_ MAINTENANCE SHED  
03\_0901 SCALE 1:50

**Planning, Industry & Environment**  
 Issued under the Environmental Planning and Assessment Act 1979  
 Approved Section: 4.55(1A) Application: SSD-8889-Mod-2  
 Granted on: 14 January 2022 Sheet no: 51 of 52 Signed: NIS

REV	DATE	DESCRIPTION	BY	CHK
A	13.12.2021	FOR DA MODIFICATION	PG	

**DRAWINGS COLOUR CODED**  
**PRINT ALL COPIES IN COLOUR**  
 BUILDER TO CONFIRM ALL DETAILS, SETOUTS (TILE, BUILDING, ETC.), FALLS, DIMENSIONS & CONNECTIONS ON SITE PRIOR TO CONSTRUCTION



**webber**

Phone: 02 4908 1078  
 PO Box 607 The Junction NSW 2201  
 www.webberarchitects.com.au  
 Suite 3 Level 1, 408 Hunter Street Newcastle NSW 2260  
 newcastle@webberarchitects.com.au  
 Suite 206, 9 Clarke Street Crows Nest NSW 2060  
 sydneys@webberarchitects.com.au

ISSUED FOR DA APPROVAL  
 SHEET NUMBER: 2804 / 05\_0901 / A

**SECTIONS SHEET 1 - MAINTENANCE SHED**  
 CATHERINE MCAULEY CATHOLIC COLLEGE  
 507 MEDOWIE ROAD, MEDOWIE  
 COMMENCEMENT DATE: JULY 2019 SCALE: 1:50

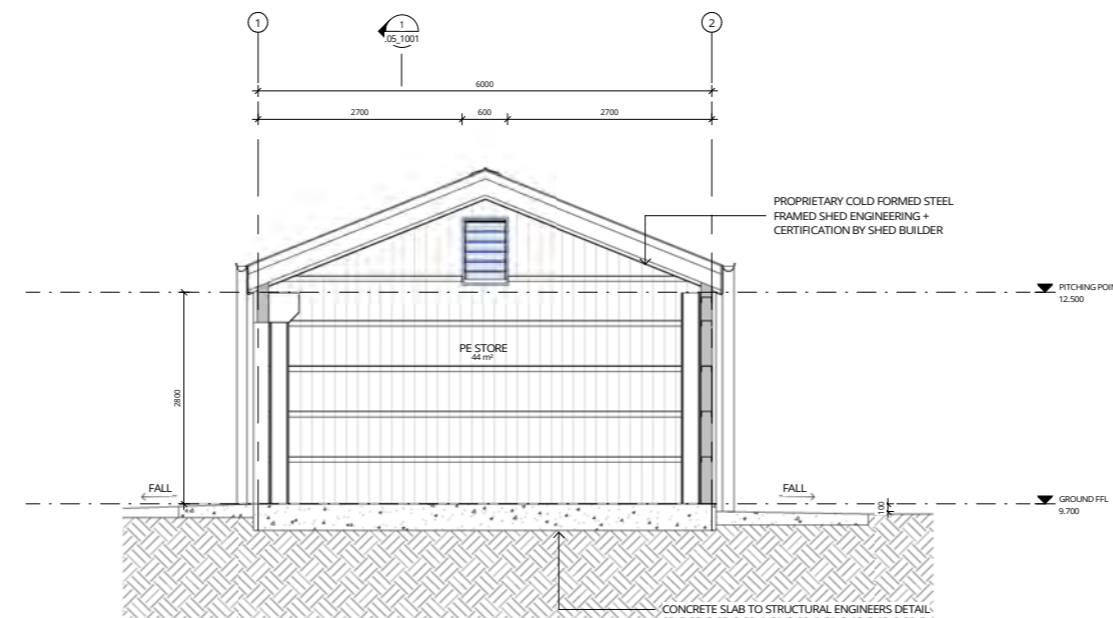
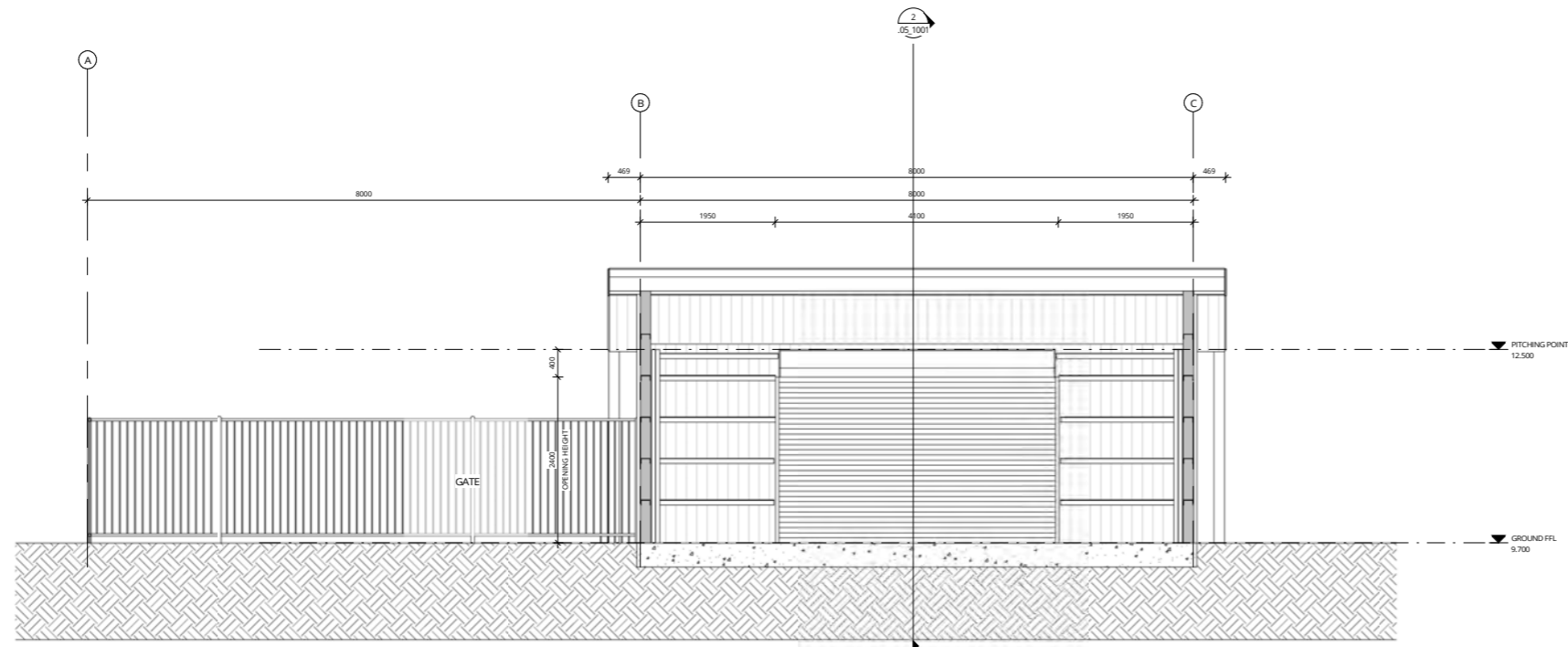

**Planning, Industry & Environment**  
 Issued under the Environmental Planning and Assessment Act 1979  
 Approved Section: 4.55(1A)      Application: SSD-8989-Mod-2  
 Granted on: 14 January 2022      Sheet no: 52 of 52      Signed: NS

REV	DATE	DESCRIPTION	BY	CHK
A	13.12.2021	ROR DA MODIFICATION	PG	

**DRAWINGS COLOUR CODED**  
**PRINT ALL COPIES IN COLOUR**  
 BUILDER TO CONFIRM ALL DETAILS, SETOUTS (TILE, BUILDING, ETC.), FALLS, DIMENSIONS & CONNECTIONS ON SITE PRIOR TO CONSTRUCTION



**webber**

Phone: 02 4908 1078  
 PO Box 607 The Junction NSW 2201  
 www.webberarchitects.com  
 Suite 3 Level 1, 438 Hunter Street Newcastle NSW 2300  
 newcastle@webberarchitects.com  
 Suite 206, 8 Clarke Street Crows Nest NSW 2060  
 sydneys@webberarchitects.com  
 www.webberarchitects.com

ISSUED FOR DA APPROVAL	SECTION 1 - PE STORE CATHERINE MCAULEY CATHOLIC COLLEGE 507 MEDOWIE ROAD, MEDOWIE
COMPLETION DATE: JULY 2019	SCALE: 1:50
SHEET NUMBER: 2804 / 05_1001 / A	