

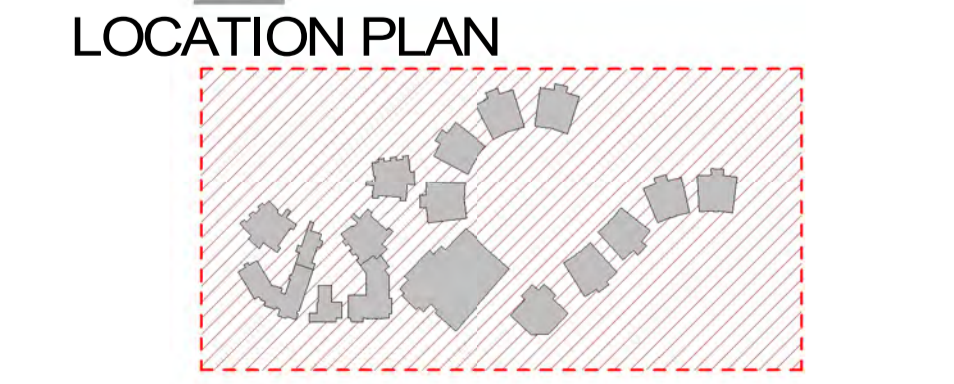

- ### STAGING NOTES
- ENABLING WORKS
 - ARCHEOLOGICAL SALVAGE, ESTABLISH CONSTRUCTION COMPOUNDS & TEMPORARY SITE ACCESS, ESTABLISH SEDIMENT CONTROLS, DEMOLITION
 - STAGE - SW
 - SITE WORKS - CIVIL/RMS WORKS, SERVICES, ASSOCIATED LANDSCAPING
 - STAGE - 1A
 - HIGH SCHOOL - BLOCK A (ADMINISTRATION, STAFF & CLASSROOMS);
 - EARLY LEARNING CENTER - BLOCK Q;
 - CHAPEL - BLOCK B;
 - STAGE - 1B
 - ASSOCIATED LANDSCAPING, CIVIL, HYDRAULICS, ETC.
 - STAGE - 2A
 - HIGH SCHOOL - BLOCK C (SCIENCE)
 - HIGH SCHOOL - BLOCK D (TAS)
 - FLEXIBLE LEARNING VILLAGE (STAGE 1) & ASSOCIATED SERVICES
 - STAGE - 2B
 - COVERED WAYS, SPORTS COURTS, ASSOCIATED LANDSCAPING, CIVIL, HYDRAULICS, ETC.
 - STAGE - 3A
 - HIGH SCHOOL - BLOCK G (LEARNING HUB)
 - HIGH SCHOOL - BLOCK H (CLASSROOM HUB)
 - HIGH SCHOOL - BLOCK A (HALL)
 - HIGH SCHOOL - BLOCK E (TAS)
 - HIGH SCHOOL - BLOCK F (PE H PD, ART)
 - HIGH SCHOOL - MAINTENANCE SHED
 - HIGH SCHOOL - PE STORE
 - STAGE - 3B
 - ASSOCIATED LANDSCAPING, CIVIL, HYDRAULICS, ETC.
 - HIGH SCHOOL - AMPHITHEATRE
 - STAGE - 4A
 - HIGH SCHOOL - BLOCK C (CLASSROOM HUB)
 - HIGH SCHOOL - BLOCK J (CLASSROOM HUB)
 - STAGE - 4B
 - ASSOCIATED LANDSCAPING, CIVIL, HYDRAULICS, CAR PARK, ETC.
 - STAGE - 5A
 - PRIMARY SCHOOL - BLOCK P (CLASSROOM HUB)
 - PRIMARY SCHOOL - BLOCK K (ADMINISTRATION, STAFF)
 - PRIMARY SCHOOL - BLOCK L (LIBRARY, HALL)
 - PRIMARY SCHOOL - BLOCK O (CLASSROOM HUB)
 - STAGE - 5B
 - ASSOCIATED LANDSCAPING, CIVIL, HYDRAULICS, CAR PARK, ETC.
 - STAGE - 6A
 - PRIMARY SCHOOL - BLOCK M (CLASSROOM HUB)
 - PRIMARY SCHOOL - BLOCK N (CLASSROOM HUB)
 - STAGE - 6B
 - SPORTS FIELDS & ASSOCIATED LANDSCAPING.

- ### SITE STAGING LEGEND
- SITE WORKS: EARTHWORKS + ASSOCIATED EXTERNAL STRUCTURES
 - STAGE 1A: BUILDING STRUCTURES
 - STAGE 1B: LANDSCAPING + ASSOCIATED EXTERNAL STRUCTURES
 - STAGE 2A: BUILDING STRUCTURES
 - STAGE 2B: LANDSCAPING + ASSOCIATED EXTERNAL STRUCTURES
 - STAGE 3A: BUILDING STRUCTURES
 - STAGE 3B: LANDSCAPING + ASSOCIATED EXTERNAL STRUCTURES
 - STAGE 4A: BUILDING STRUCTURES
 - STAGE 4B: LANDSCAPING + ASSOCIATED EXTERNAL STRUCTURES
 - STAGE 5A: BUILDING STRUCTURES
 - STAGE 5B: LANDSCAPING + ASSOCIATED EXTERNAL STRUCTURES
 - STAGE 6A: BUILDING STRUCTURES
 - STAGE 6B: LANDSCAPING + ASSOCIATED EXTERNAL STRUCTURES



1 SITE STAGING PLAN
04_0001 SCALE 1 : 1000

REV	DATE	DESCRIPTION	BY	CHK
J	15.12.2018	RESPONSE TO SUBMISSIONS	LK	
K	10.07.2019	FOR STAGING REPORT	TH	
L	06.04.2020	FOR STAGING REPORT F1	CH	TH
M	23.04.2020	FOR STAGING REPORT REV G	TH	
N	25.09.2020	FOR STAGING REPORT - REV G1	LK	
O	30.11.2020	AMENDED FOR STAGING REPORT - REV G1	CH	TH
P	30.11.2021	FOR STAGING REPORT - REV H	PG	

**DRAWINGS COLOUR CODED
PRINT ALL COPIES IN COLOUR**

BUILDER TO CONFIRM ALL DETAILS, SETOUTS (FILE, BUILDING, ETC.), FALLS, DIMENSIONS & CONNECTIONS ON SITE PRIOR TO CONSTRUCTION



Phone 02 4926 1078
PO Box 607 The Junction NSW 2201
www.webberarchitects.com

Suite 3, Level 1, 426 Hunter Street Newcastle NSW 2200
newcastle@webberarchitects.com

Suite 206, 8 Clarke Street Crows Nest NSW 2055
sydney@webberarchitects.com

ISSUED FOR DA APPROVAL

SITE STAGING PLAN
MEDOWIE CATHOLIC COLLEGE
507 MEDOWIE ROAD, MEDOWIE

COMMENCEMENT DATE: 01.05.2017

SHEET NUMBER: **2544 / 01_0005 / P**

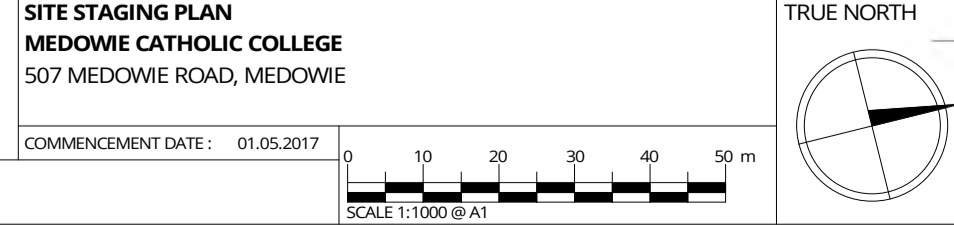



- SITE LEGEND - CONSTRAINTS**
- WETLAND, POND
 - EXISTING ROAD
 - EXISTING STRUCTURE
 - POWER POLE
 - + 2.1m CONSTRUCTION CLEARANCE
 - POWER LINES
 - EXISTING TREE
 - DEMOLISH TREE
 - DEMOLISH HOLLOW BEARING TREE
 - HOLLOW BEARING TREE
 - (f) 1:100 YEAR FLOOD LINE
 - SEPP 14 WETLANDS
 - (f) CREEK FLOOD LINE
 - (ct) CREEK TOP OF BANK
 - (e) VEGETATION TRUNK LINE
 - (ev) VEGETATION CANOPY LINE
 - (a) 50m ASSET PROTECTION ZONE
 - AUSGRID EARTHING SETBACKS

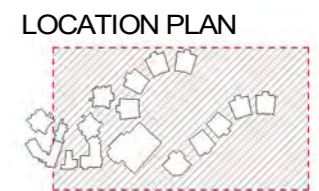

1 SITE PLAN - NORTH
SCALE 1:500

REV	DATE	DESCRIPTION	BY	CHK
S	29.03.2018	FOR CLIENT APPROVAL	LK	TH
T	04.04.2018	FOR CLIENT APPROVAL	LK	
U	16.04.2018	FOR COUNCIL INFORMATION	LK	
V	04.05.2018	FOR REVIEW	ME	
W	15.05.2018	FOR DEVELOPMENT APPROVAL	LK	
X	19.12.2018	RESPONSE TO SUBMISSIONS	LK	
Y	13.12.2021	FOR DA MODIFICATION	PG	

DRAWINGS COLOUR CODED
PRINT ALL COPIES IN COLOUR

BUILDER TO CONFIRM ALL DETAILS, SETOUTS (TILE, BUILDING, ETC.), FALLS, DIMENSIONS & CONNECTIONS ON SITE PRIOR TO CONSTRUCTION



Phone: 02 4908 1078
PO Box 607 The Junction NSW 2201
www.webberarchitects.com
Suite 3 Level 1, 438 Hunter Street Newcastle NSW 2280
www.catholicdiocesenewcastle.com.au
Suite 206, 9 Clarke Street Crows Nest NSW 2058
sydney@webberarchitects.com

ISSUED
FOR DA APPROVAL

SHEET NUMBER: **2544 / 02_0003 / Y**

SITE PLAN - NORTH
MEDOWIE CATHOLIC COLLEGE
507 MEDOWIE ROAD, MEDOWIE

COMMENCEMENT DATE: 01.05.2017

SCALE 1:500 @ A1

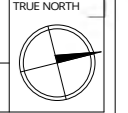



SITE NOTES

REFER TO THE DETAILED SURVEY PLAN FOR EXISTING LEVELS, BOUNDARIES, VEGETATION, SITE SERVICES, SITE EASEMENTS, BUILDINGS & INFRASTRUCTURE.

REFER TO THE BUILDING CERTIFIERS BCA COMPLIANCE ASSESSMENT FOR BCA ASSESSMENT

REFER TO THE ACCESS CONSULTANTS REPORTS FOR TRAFFIC AND ACCESS ASSESSMENT

REFER TO THE BUSH-FIRE CONSULTANTS BUSH-FIRE ASSESSMENT REPORT FOR SITE ASSESSMENT, SITE SERVICES, SETBACKS, ATTACK LEVELS, EMERGENCY PROCEDURES & ACCESS.

REFER TO THE ACOUSTIC ENGINEERS NOISE ASSESSMENT REPORT FOR NOISE TYPES AND NOISE ASSESSMENTS.

REFER TO THE ENVIRONMENTAL CONSULTANTS HISTORICAL HERITAGE ASSESSMENT FOR HISTORICAL CONTEXT, ABORIGINAL PAST, ARCHAEOLOGICAL ASSESSMENT, AND LEVELS OF SIGNIFICANCE

REFER TO THE CONSULTING ARBORISTS, ARBOCULTURAL IMPACT ASSESSMENT REPORT FOR SITE INVESTIGATIONS, LIMITATIONS, TREE PRESERVATIONS, & IMPACTS OF THE DEVELOPMENTS.

REFER TO THE ENVIRONMENTAL ENGINEERS, BIODIVERSITY DEVELOPMENT ASSESSMENT REPORT LANDSCAPE CONTEXT, NATIVE VEGETATION, IMPACT PRESENTATION, AND BIODIVERSITY CREDITS.

REFER TO THE TRAFFIC CONSULTANTS, TRAFFIC IMPACT ASSESSMENT REPORT FOR EXISTING SITUATION, PROPOSED ACCESS, CAR PARKING CALCULATIONS, AND TRANSPORTATION ANALYSIS.

REFER TO BCA CONSULTANTS, BCA SECTION J COMPLIANCE REPORT FOR GLAZING CALCULATIONS.

REFER TO THE GEOTECHNICAL ENGINEERS, GEOTECHNICAL INVESTIGATION FOR SITE INVESTIGATIONS, SUBSURFACE CONDITIONS, SITE CLASSIFICATION, LABORATORY TESTS, EARTHWORKS, ACID SULFATE SOILS, AND LIMITATIONS.

REFER TO THE CIVIL ENGINEERS DOCUMENTATION FOR SEDIMENTATION & EROSION CONTROL, PLANS, STORMWATER PLANS, STORMWATER MANAGEMENT PLAN, AND THE PROPOSED SIGNALISED INTERSECTION ROADWORKS & DRAINAGE PLANS.

REFER TO THE ELECTRICAL ENGINEERS, ELECTRICAL DOCUMENTATION INCLUDING EARTHING, KIOSK LOCATIONS, LIGHTING, POWER SUPPLY, AUSGRID CONNECTION, AND MAXIMUM DEMANDS.

REFER TO THE HYDRAULIC ENGINEERS, HYDRAULIC DRAWINGS FOR PRELIMINARY SITE ASSESSMENT.

REFER TO THE LANDSCAPE ARCHITECTS DOCUMENTATION FOR LANDSCAPE DESIGN PRINCIPLES, MASTERPLAN, PLANTING STRATEGY, PLANTING PALETTE, ACCESS & CIRCULATION, WAY FINDING & ENTRY SIGNAGE, MATERIALS & FINISHES, DETAILED LANDSCAPE PLANS & SECTIONS.

REFER TO ENVIRONMENTAL ENGINEERS, CONTAMINATION ASSESSMENT FOR SITE INVESTIGATION, HAZARDOUS MATERIAL AUDIT, GROUNDWATER, ACID SULFATE SOILS AND SOIL ASSESSMENTS.

REFER TO THE FLOOD ENGINEERS, FLOOD RISK & IMPACT ASSESSMENT REPORT FOR FLOOD IMPACTS, AND EMERGENCY MANAGEMENT.

REFER TO STOICAL IMPACT CONSULTANTS, SOCIAL IMPACT ASSESSMENT REPORT FOR COMMUNITY PROFILE, FINDINGS AND ANALYSIS.

SAFETY IN DESIGN

CODE	HAZARD DESCRIPTION
▲	INDICATES AMENITIES, FACILITIES & FIRST AID
▲	INDICATES HIGH RISK ACTIVITIES ASSOCIATED WITH LIVE ELECTRICAL HAZARDS
▲	INDICATES HIGH RISK ACTIVITIES ASSOCIATED WITH EARTHWORKS/EXCAVATION
▲	INDICATES HIGH RISK ACTIVITIES ASSOCIATED WITH FIRE & EMERGENCIES
▲	INDICATES HIGH RISK ACTIVITIES ASSOCIATED WITH MANUAL TASKS AND/OR MAINTENANCE ACCESS
▲	INDICATES HIGH RISK ACTIVITIES ASSOCIATED WITH EXPOSURE TO NOISE
▲	INDICATES HIGH RISK ACTIVITIES ASSOCIATED WITH PLANT
▲	INDICATES HIGH RISK ACTIVITIES ASSOCIATED WITH THE MOVEMENT OF PEOPLE & MATERIALS
▲	INDICATES PROJECT SPECIFIC RISKS
▲	INDICATES HIGH RISK ACTIVITIES ASSOCIATED WITH HAZARDOUS SUBSTANCES
▲	INDICATES HIGH RISK ACTIVITIES ASSOCIATED WITH STRUCTURAL SAFETY AND DEMOLITION
▲	INDICATES HIGH RISK ACTIVITIES ASSOCIATED WITH WORKING ENVIRONMENT/CONFINED SPACE
▲	INDICATES HIGH RISK ACTIVITIES ASSOCIATED WITH WORKING AT HEIGHTS, FALLING OBJECTS

SITE LEGEND - CONSTRAINTS

	WETLAND, POND		1:100 YEAR FLOOD LINE
	EXISTING ROAD		SEPP 14 WETLANDS
	EXISTING STRUCTURE		CREEK FLOOD LINE
	POWER POLE		CREEK TOP OF BANK
	POWER LINES		VEGETATION TRUNK LINE
	POWER LINES		VEGETATION CANOPY LINE
			50m ASSET PROTECTION ZONE
			AUSGRID EARTHING SETBACKS
	EXISTING TREE		
	DEMOLISH TREE		
	DEMOLISH HOLLOW BEARING TREE		
	HOLLOW BEARING TREE		

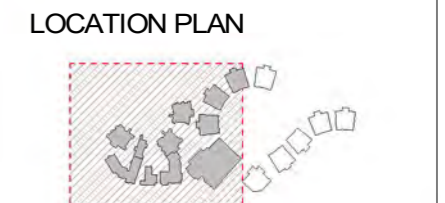

1 SITE PLAN - SOUTH
04_0001 SCALE 1:500

REV	DATE	DESCRIPTION	BY	CHK
V	16.04.2018	FOR COUNCIL INFORMATION	LK	ME
W	16.05.2018	FOR REVIEW	LK	ME
X	19.12.2018	RESPONSE TO SUBMISSIONS	LK	ME
Y	06.03.2019	RESPONSE TO AGENCIES	ME	ME
Z	06.03.2019	RESPONSE TO AGENCIES	ME	ME
AA	07.03.2019	RESPONSE TO AGENCIES	ME	ME
BB	13.12.2021	FOR DA MODIFICATION	PG	

DRAWINGS COLOUR CODED
PRINT ALL COPIES IN COLOUR

BUILDER TO CONFIRM ALL DETAILS, SETOUTS (TRUE BUILDING, ETC.), FALLS, DIMENSIONS & CONNECTIONS ON SITE PRIOR TO CONSTRUCTION



ISSUED FOR DA APPROVAL

PO Box 607 The Junction NSW 2201
www.webberarchitects.com

Suite 3, Level 1, 438 Hunter Street Newcastle NSW 2260
www.catholicdiocesenewcastle.com

Suite 206, 9 Clarke Street Crows Nest NSW 2061
agby@christianarchitects.com

SHET NUMBER: 2544 / 02_0005 / BB

SITE PLAN - SOUTH
MEDOWIE CATHOLIC COLLEGE
507 MEDOWIE ROAD, MEDOWIE

COMMENCEMENT DATE: 01.05.2017

TRUE NORTH

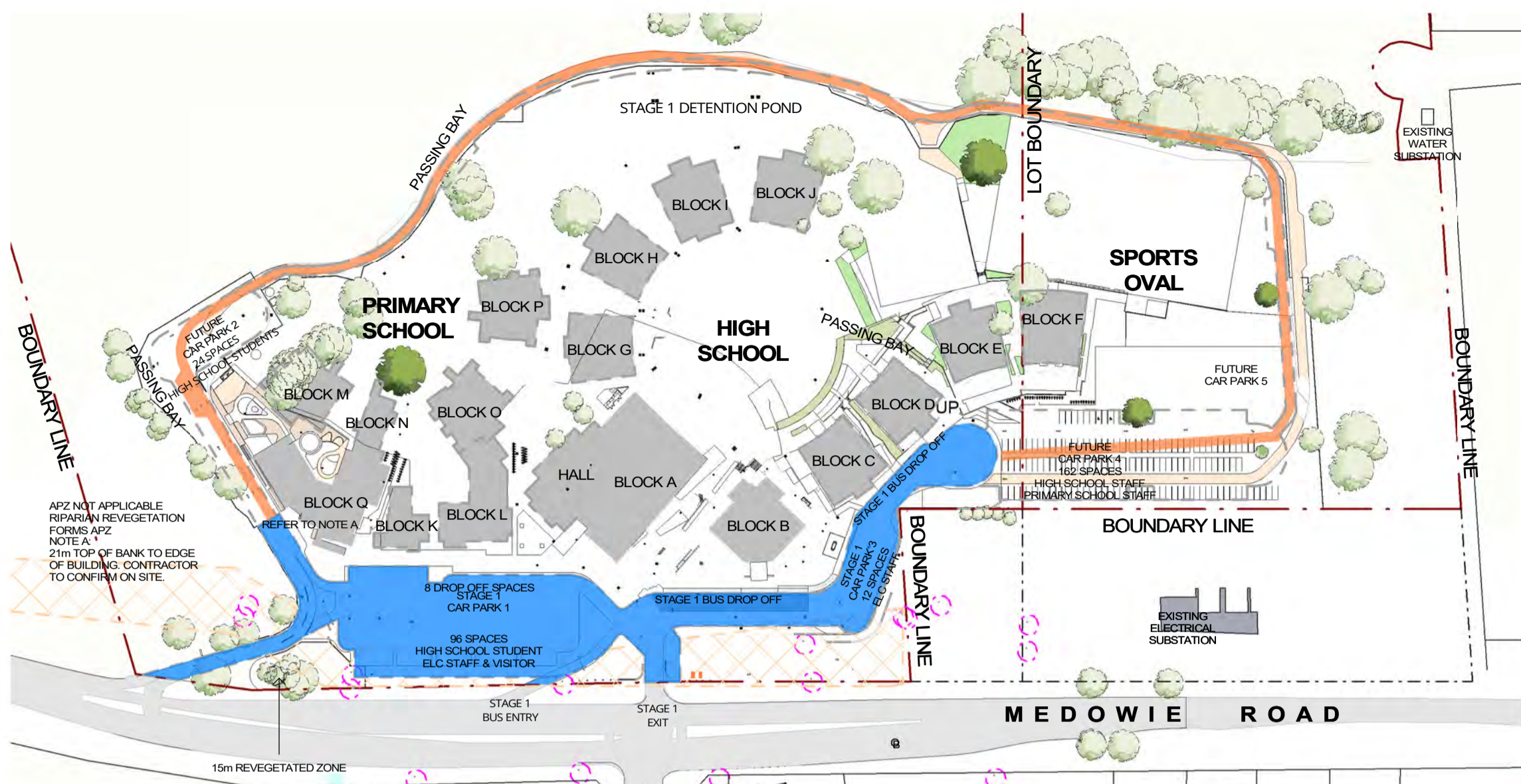

1 SITE CONSTRUCTION ARRANGEMENT - STAGE 1a & 1b
04_0001 SCALE 1 : 2000

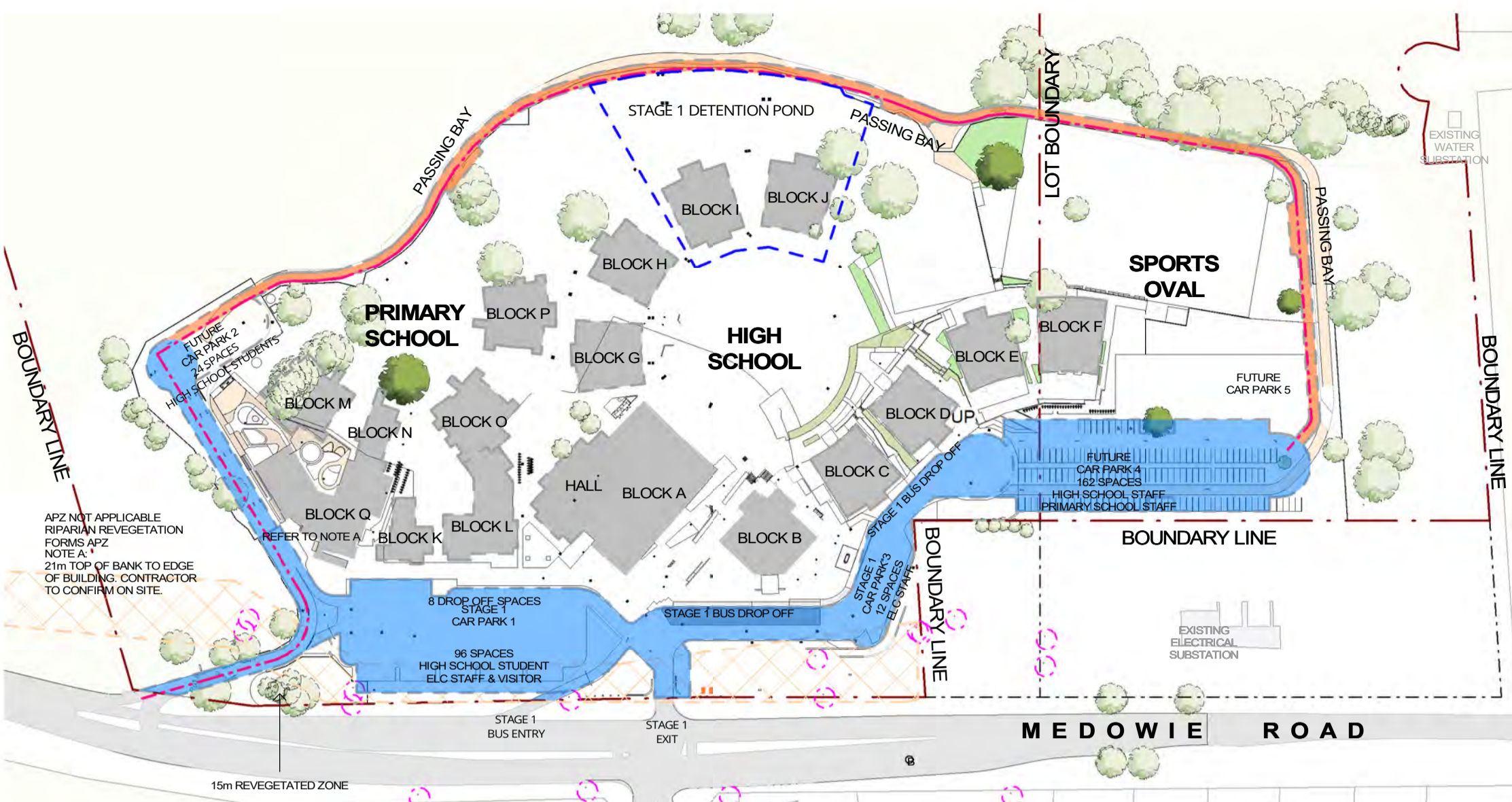

4 SITE CONSTRUCTION ARRANGEMENT - STAGE 4a & 4b
04_0001 SCALE 1 : 2000

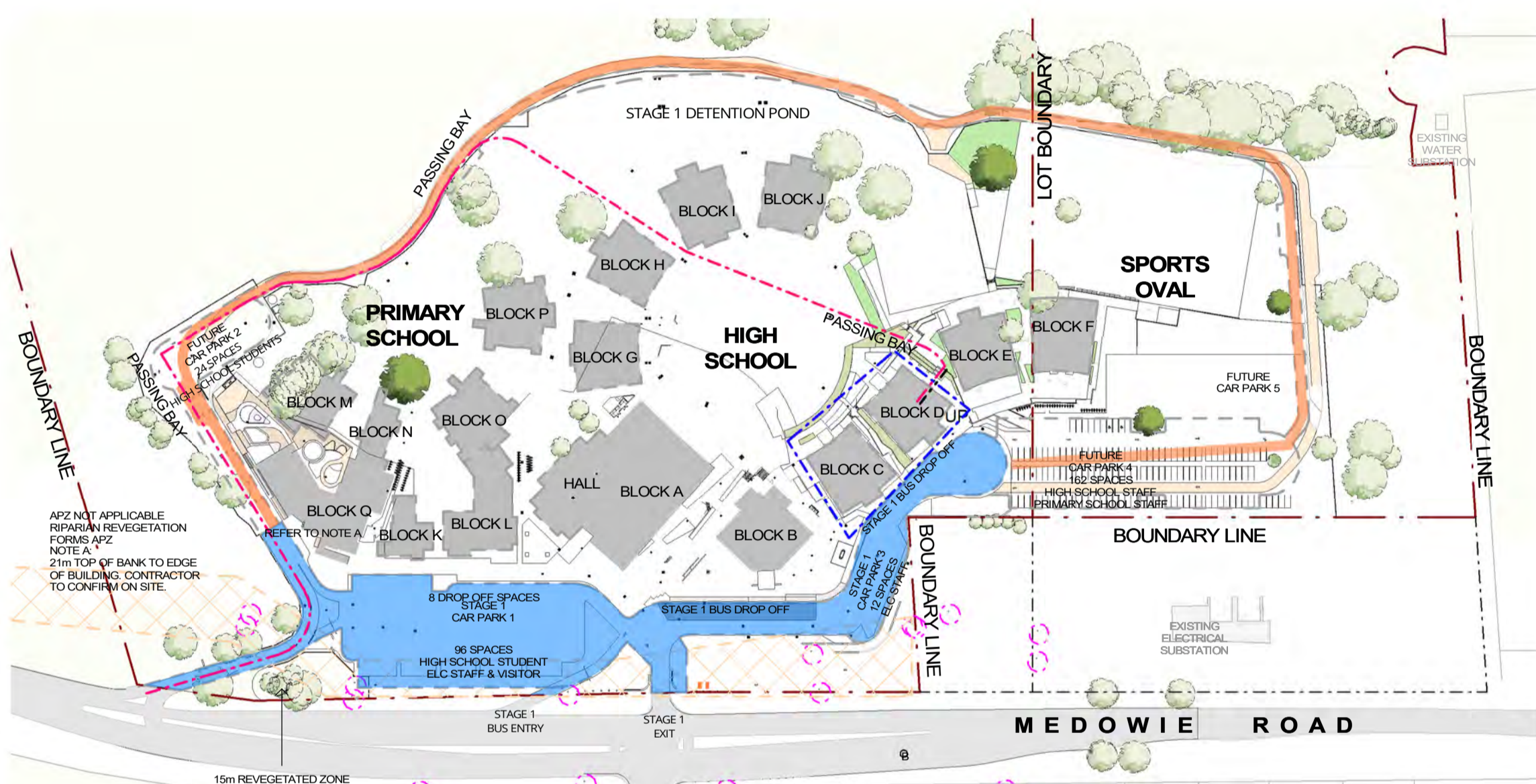

2 SITE CONSTRUCTION ARRANGEMENT - STAGE 2a & 2b
04_0001 SCALE 1 : 2000

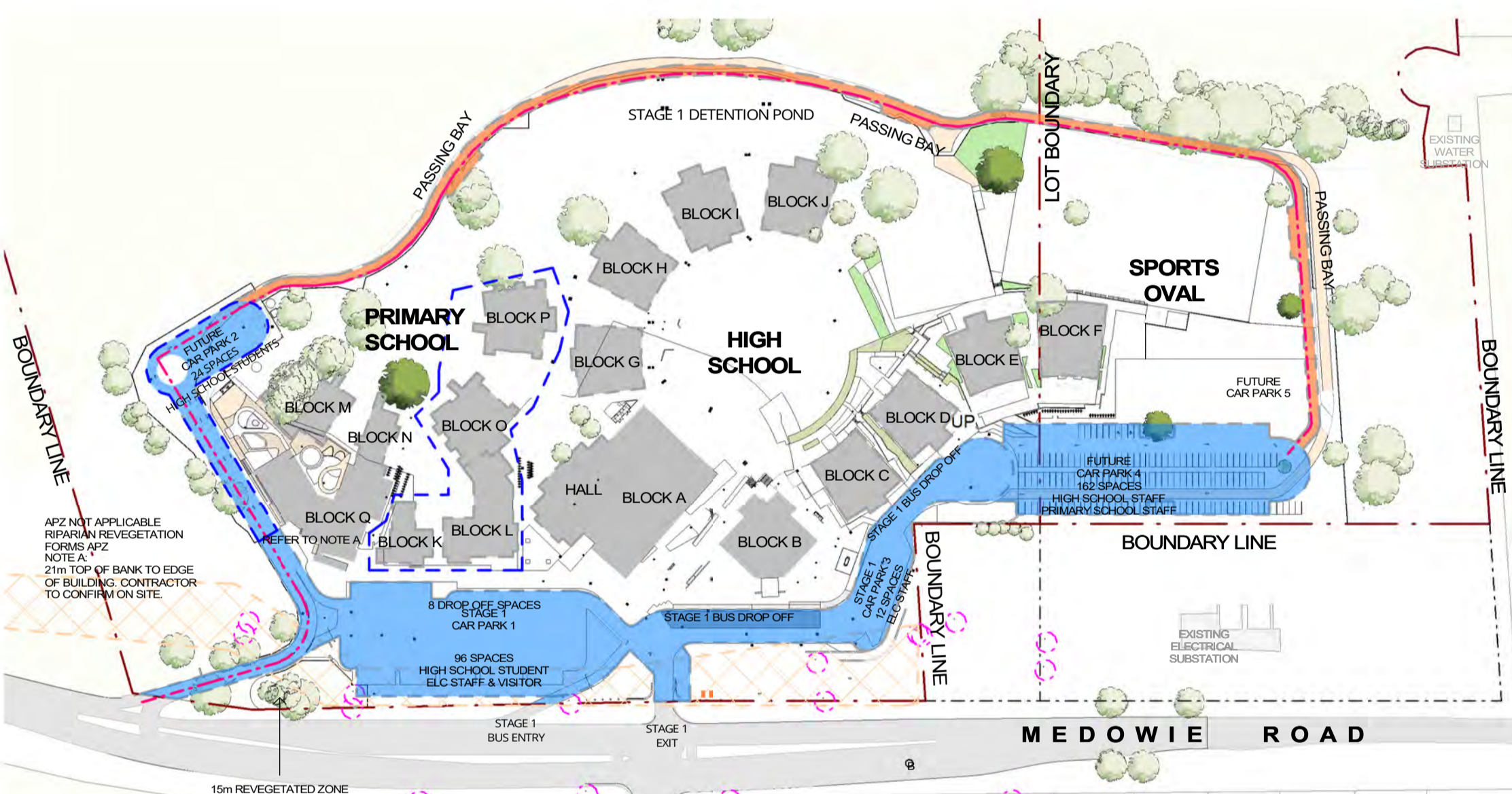

5 SITE CONSTRUCTION ARRANGEMENT - STAGE 5a & 5b
04_0001 SCALE 1 : 2000

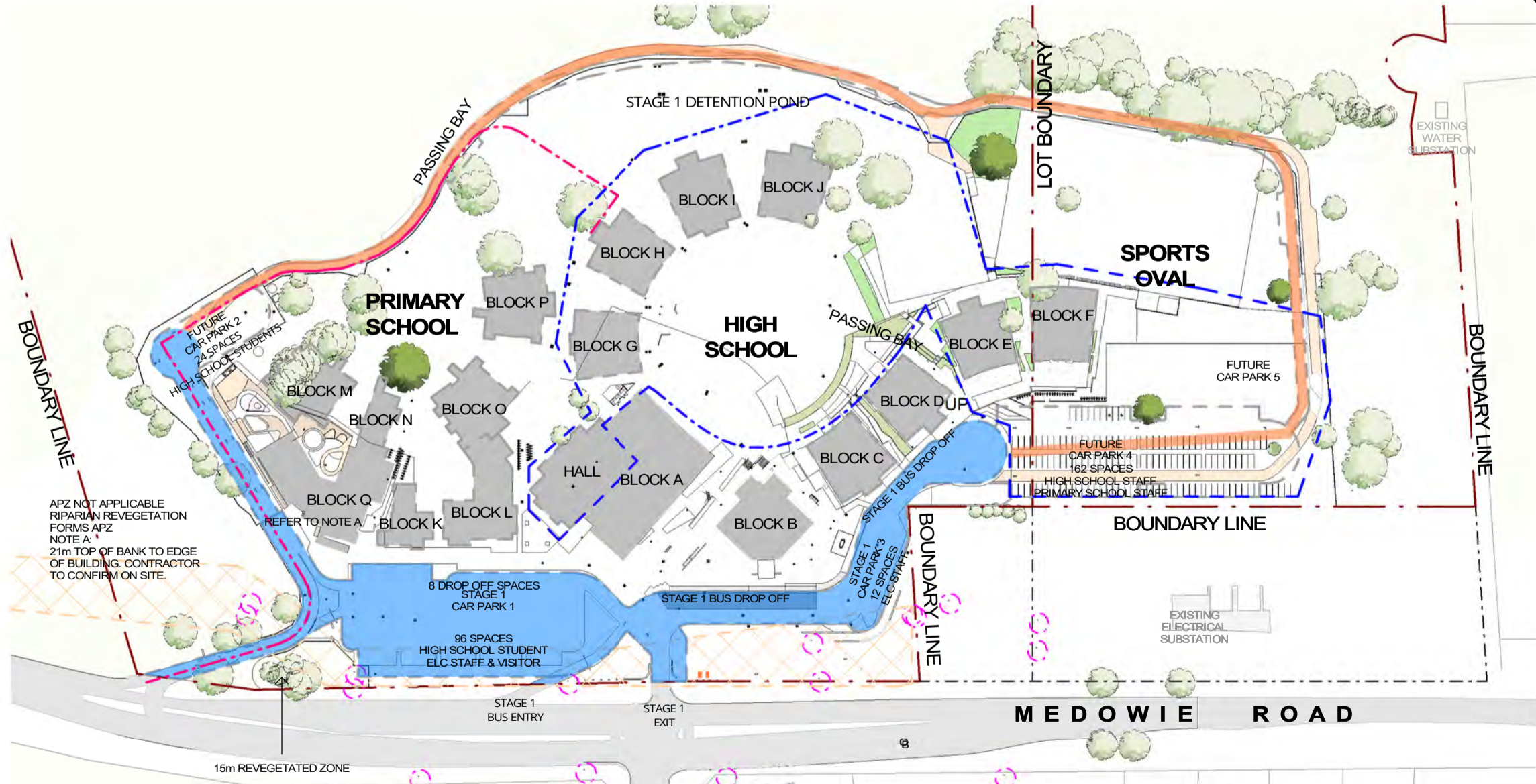

3 SITE CONSTRUCTION ARRANGEMENT - STAGE 3a & 3b
04_0001 SCALE 1 : 2000

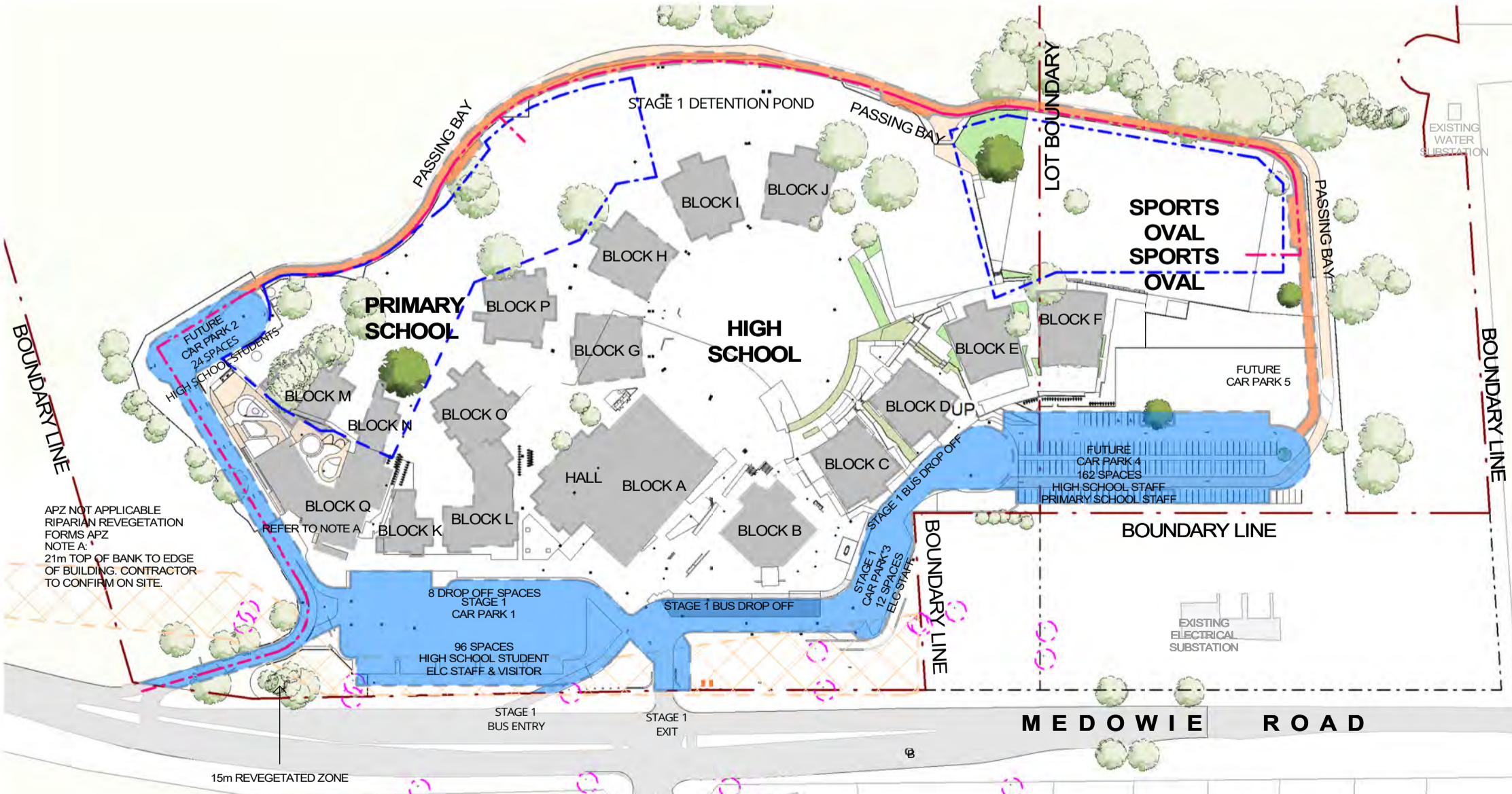

6 SITE CONSTRUCTION ARRANGEMENT - STAGE 6a & 6b
04_0001 SCALE 1 : 2000

STAGING & CONSTRUCTION NOTES	
AUG 2019	ENABLING WORKS • ARCHEOLOGICAL SALVAGE, ESTABLISH CONSTRUCTION COMPOUNDS & TEMPORARY SITE ACCESS, ESTABLISH SEDIMENT CONTROLS, DEMOLITION
SEPT 2019	STAGE - SW • SITE WORKS - CIVIL/RMS WORKS, SERVICES, ASSOCIATED LANDSCAPING
JAN. 2021	STAGE - 1A • HIGH SCHOOL - BLOCK A (ADMINISTRATION, STAFF & CLASSROOMS); CHAPEL - BLOCK B; STAGE - 1B • ASSOCIATED LANDSCAPING, CIVIL, HYDRAULICS, ETC.
MAY 2021	STAGE - 2A • HIGH SCHOOL - BLOCK C (SCIENCE) • HIGH SCHOOL - BLOCK D (TAS)
JAN. 2022	STAGE - 2B • COVEREDWAYS, ASSOCIATED LANDSCAPING, CIVIL, HYDRAULICS, ETC.
JAN. 2022	STAGE - 3A • HIGH SCHOOL - BLOCK G (LEARNING HUB) • HIGH SCHOOL - BLOCK H (CLASSROOM HUB) • HIGH SCHOOL - BLOCK E (TAS) • HIGH SCHOOL - BLOCK F (PE, H.P.D, ART) • HIGH SCHOOL - MAINTENANCE SHED • HIGH SCHOOL - PE STORE • HIGH SCHOOL - BLOCK A HALL
NOV. 2023	STAGE - 3B • ASSOCIATED LANDSCAPING, CIVIL, HYDRAULICS, CARPARK, ETC.
JAN. 2024	STAGE - 4A • HIGH SCHOOL - BLOCK I (CLASSROOM HUB) • HIGH SCHOOL - BLOCK J (CLASSROOM HUB)
DEC. 2024	STAGE - 4B • ASSOCIATED LANDSCAPING, CIVIL, HYDRAULICS, CAR PARK, ETC.
JAN. 2025	STAGE - 5A • PRIMARY SCHOOL - BLOCK K (ADMIN) • PRIMARY SCHOOL - BLOCK L (HALL & LIBRARY) • PRIMARY SCHOOL - BLOCK O (CLASSROOM HUB) • PRIMARY SCHOOL - BLOCK P (CLASSROOM HUB)
DEC. 2025	STAGE - 5B • ASSOCIATED LANDSCAPING, CIVIL, HYDRAULICS, ETC.
JAN 2027	STAGE - 6A • PRIMARY SCHOOL - BLOCK M (CLASSROOM HUB) • PRIMARY SCHOOL - BLOCK N (CLASSROOM HUB)
DEC. 2027	STAGE - 6B • SPORTS FIELDS & ASSOCIATED LANDSCAPING.

HEAVY VEHICLE NOTES INDICATIVE FIGURES ONLY.	
HEAVY VEHICLE TRAFFIC VARIATIONS MAY OCCUR DEPENDANT ON SITE WORK REQUIREMENTS.	
SITE ESTABLISHMENT AVERAGE 2 HEAVY VEHICLES PER DAY. IT IS ANTICIPATED THERE COULD BE 10+ HEAVY VEHICLES ONSITE DURING PARTICULAR STAGES OF THE SITE ESTABLISHMENT (SITE FENCING, SITE ACCOMMODATION, ETC).	
CIVIL WORKS AVERAGE 1 HEAVY VEHICLE PER DAY. ONCE CIVIL WORKS ARE ESTABLISHED HEAVY VEHICLE MOVEMENTS WILL BE LIMITED DUE TO SPOIL REUSE ON SITE.	
STRUCTURAL WORKS AVERAGE 5 HEAVY VEHICLES PER DAY. THERE ARE ANTICIPATED HIGH LEVELS OF HEAVY VEHICLE TRAFFIC DURING PARTICULAR STAGES OF THE STRUCTURAL WORKS. THERE WILL BE AN ANTICIPATED 40 HEAVY VEHICLES ONSITE DURING LARGE STRUCTURAL SLAB POURS, 6+ HEAVY VEHICLES DURING PRECAST PANNELLING INSTALL, AND 6+ HEAVY VEHICLES FOR THE DELIVERY AND INSTALL OF STRUCTURAL STEEL FRAMING.	
INTERNAL FITOUT AVERAGE 3 HEAVY VEHICLES PER DAY.	
FINISHING WORKS AVERAGE 3 HEAVY VEHICLES PER DAY.	

LEGEND - CONTRACTOR ACCESS & FENCING	
	CONTRACTOR SITE FENCING
	CONTRACTOR SITE ENTRY
	CONTRACTOR SITE EXIT
LEGEND - FIRE TRAIL STAGING	
	FUTURE STRUCTURE / BUILDING
	PROPOSED STRUCTURE / BUILDING
	PROPOSED VEHICLE ROAD / CAR PARK
	4M WIDE COMPACTED GRAVEL FIRE TRAIL WITH 15% GRADE MAX. & 1M BUSH CLEARANCE EACH SIDE OF TRAIL. PASSING BAY EVERY 200M.

REV	DATE	DESCRIPTION	BY	CHK
A	24.05.2019	FOR DRAS RESPONSE	CH	
B	26.06.2019	FOR CONTRACTS, REVISED	LK	
C	10.07.2019	FOR STAGING REPORT	TH	
D	10.09.2019	FOR STAGING REPORT	TH	
E	06.04.2020	FOR STAGING REPORT #1	GH	TH
F	30.11.2021	FOR STAGING REPORT - REV H	PG	

DRAWINGS COLOUR CODED
PRINT ALL COPIES IN COLOUR

BUILDER TO CONFIRM ALL DETAILS, SETOUTS (FILE, BUILDING, ETC.), FALLS, DIMENSIONS & CONNECTIONS ON SITE PRIOR TO CONSTRUCTION

ISSUED
PRELIMINARY ONLY

PHONE 02 4926 1078
PO BOX 937 THE JUNCTION NSW 2201
www.webberarchitects.com

Suite 3, Level 1, 426 Hunter Street Newcastle NSW 2300
newcastle@webberarchitects.com

Suite 205, 8 Clarke Street Crows Nest NSW 2055
sydney@webberarchitects.com

SITE STAGING & CONSTRUCTION ACCESS
MEDOWIE CATHOLIC COLLEGE
507 MEDOWIE ROAD, MEDOWIE

COMMENCEMENT DATE : 01.05.2017

SCALE 1:2000 @ A1

SHEET NUMBER : 2544 / 02_0038 / F

TRUE NORTH

PRINT DATE: 30/11/2021 5:19:16 PM FILE PATH: E:\Revit\Locals\2544 Medowie Catholic_School_park\KWTU02.rvt

THIS DRAWING AND DESIGN EXPRESSED ARE COPYRIGHT AND REMAIN THE PROPERTY OF WEBBER ARCHITECTS. IN ACCORDANCE WITH THE COMMONWEALTH COPYRIGHT ACT 1968 THIS DRAWING AND DESIGN IN WHOLE OR PART MAY NOT BE USED UNLESS LICENSED BY WEBBER ARCHITECTS. VERIFY ALL DIMENSIONS AND FALLS ON SITE BEFORE CONSTRUCTION AND DO NOT SCALE FROM DRAWING.



1 SITE FLOOR PLAN - GROUND - 01
04_0001 SCALE 1 : 200

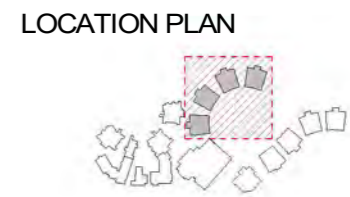

REV	DATE	DESCRIPTION	BY	CHK
Q	01.02.2018	FOR CONSULTANT COORDINATION	CA	
R	14.02.2018	DEVELOPED DESIGN - 90%	CF	
S	09.03.2018	FOR QA	LK	TH
T	29.03.2018	FOR CLIENT APPROVAL	LK	TH
U	04.04.2018	FOR CLIENT APPROVAL	LK	
V	15.05.2018	FOR DEVELOPMENT APPROVAL	LK	
W	13.12.2021	FOR DA MODIFICATION	PG	

**DRAWINGS COLOUR CODED
PRINT ALL COPIES IN COLOUR**

BUILDER TO CONFIRM ALL DETAILS, SETOUTS (TRAIL BUILDING, ETC.), FALLS, DIMENSIONS & CONNECTIONS ON SITE PRIOR TO CONSTRUCTION



Issue 02 4908 1078
PO Box 607 The Junction NSW 2201
www.webberarchitects.com
Suite 3 Level 1, 438 Hunter Street Newcastle NSW 2300
newcastle@webberarchitects.com
Suite 206, 9 Clarke Street Crows Nest NSW 2061
sydney@webberarchitects.com

ISSUED
FOR DA APPROVAL

SHEET NUMBER: **2544 / 03_0001 / W**

SITE FLOOR PLAN - GROUND - 01
MEDOWIE CATHOLIC COLLEGE
507 MEDOWIE ROAD, MEDOWIE

COMMENCEMENT DATE: 01.05.2017

SCALE 1:200 @A1

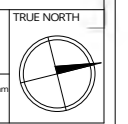

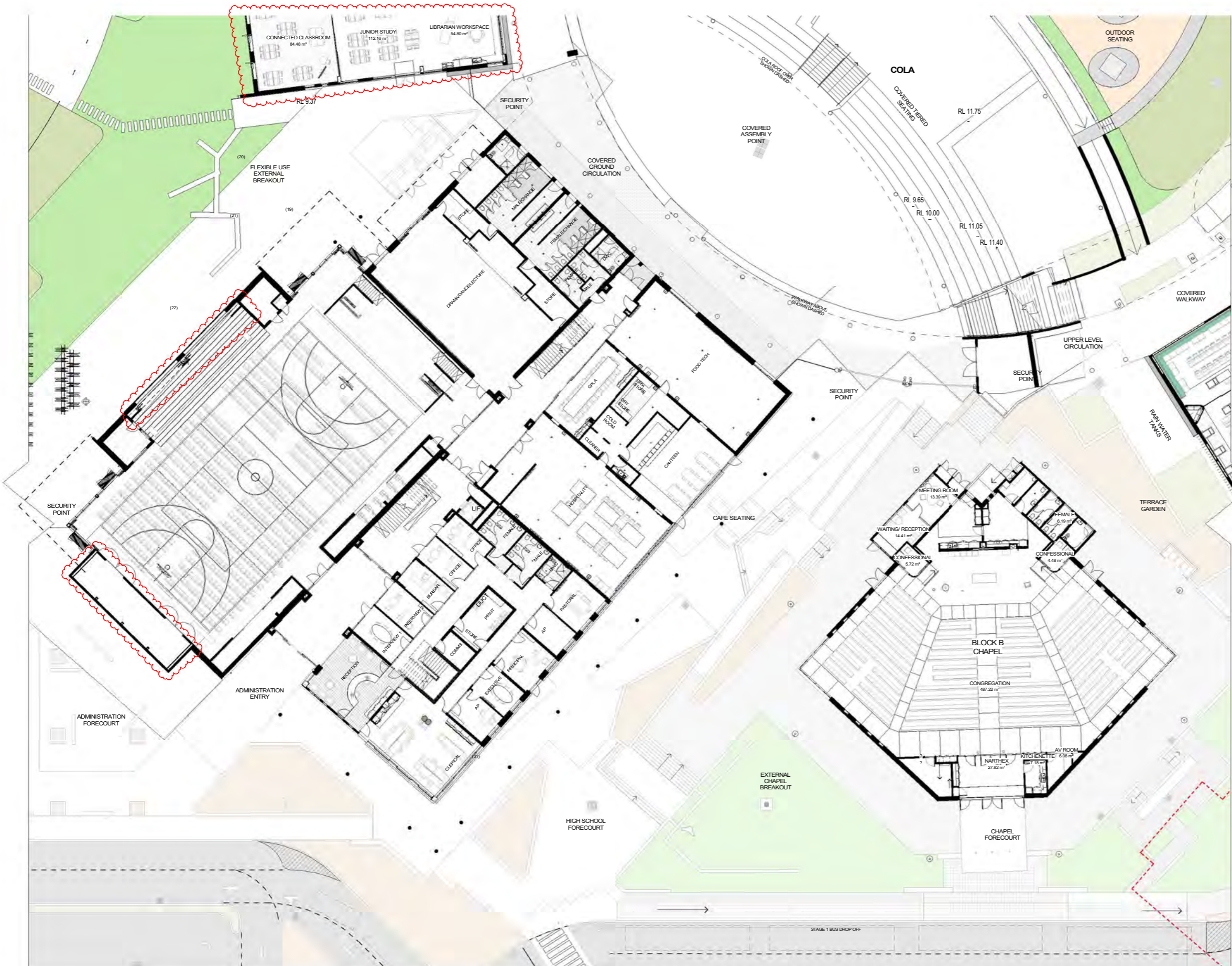

LOCATION PLAN



1 SITE FLOOR PLAN - GROUND - 02
04_0001 SCALE 1:200

REV	DATE	DESCRIPTION	BY	CHK
D	16.02.2018	DEVELOPED DESIGN - 90%	DR	
F	09.03.2018	FOR DA	LK	
Q	29.03.2018	FOR CLIENT APPROVAL	LK	TH
R	04.04.2018	FOR CLIENT APPROVAL	LK	
S	15.05.2018	FOR DEVELOPMENT APPROVAL	LK	
T	19.12.2018	RESPONSE TO SUBMISSIONS	LK	
U	13.12.2021	FOR DA MODIFICATION	PG	

**DRAWINGS COLOUR CODED
PRINT ALL COPIES IN COLOUR**

BUILDER TO CONFIRM ALL DETAILS, SETOUTS (TILE, BUILDING, ETC.), FALLS, DIMENSIONS & CONNECTIONS ON SITE PRIOR TO CONSTRUCTION



Phone: 02 4908 1078
PO Box 607 The Junction NSW 2201
www.webberarchitects.com
Suite 3 Level 1, 428 Hunter Street Newcastle NSW 2260
newcastle@webberarchitects.com
Suite 206, 9 Clarke Street Crown Hill NSW 2061
sydney@webberarchitects.com

ISSUED
FOR DA APPROVAL

SHEET NUMBER: **2544 / 03_0002 / U**

SITE FLOOR PLAN - GROUND - 02
MEDOWE CATHOLIC COLLEGE
507 MEDOWE ROAD, MEDOWE

COMMENCEMENT DATE: 01.05.2017

0 2000 4000 6000 8000 10000mm
SCALE 1:200 @A1

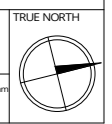

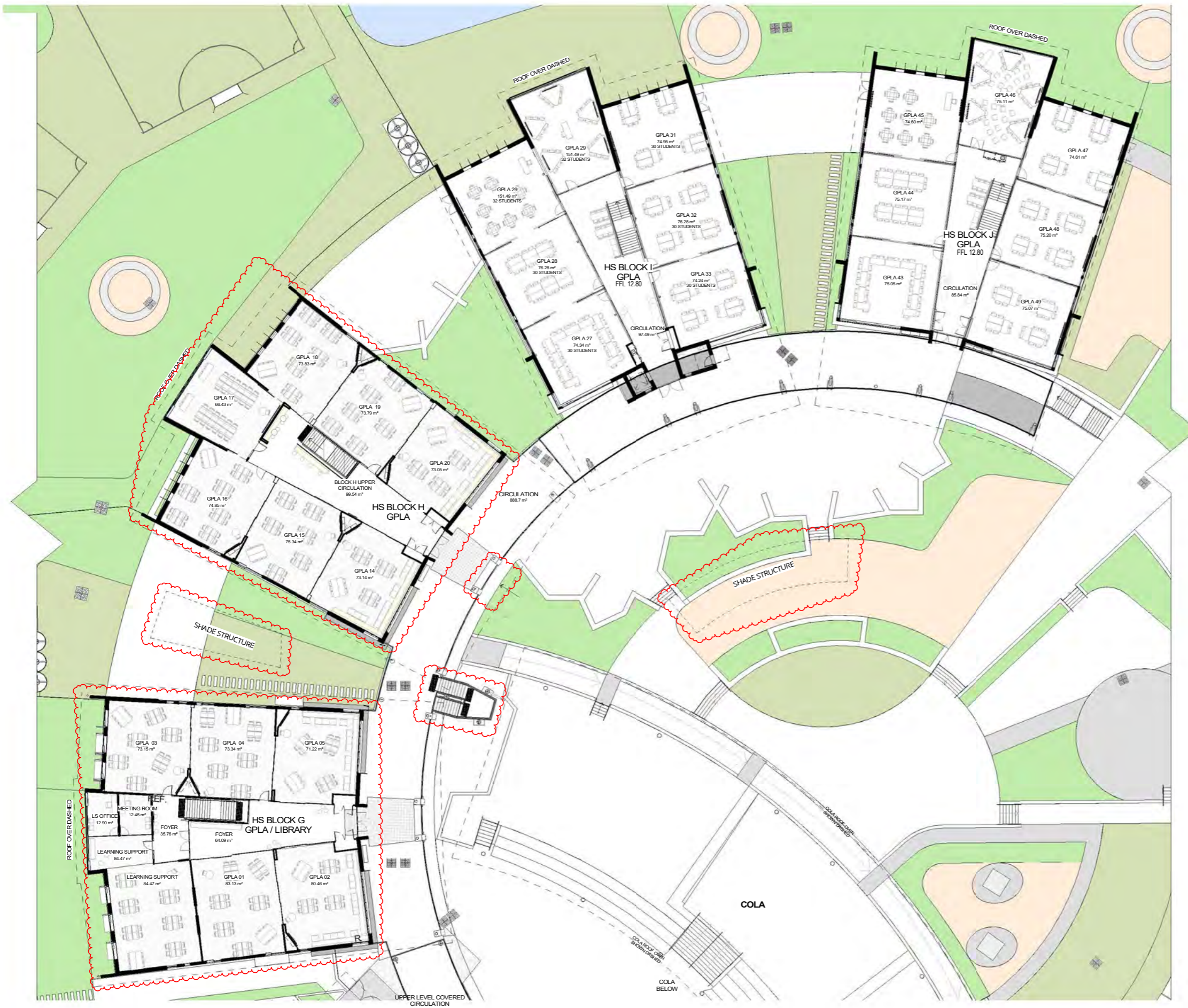

LOCATION PLAN



1 SITE FLOOR PLAN - LEVEL 1 - 01
04_0001 SCALE 1 : 200

REV	DATE	DESCRIPTION	BY	CHK
M	01.02.2018	FOR CONSULTANT COORDINATION	CA	
N	14.02.2018	DEVELOPED DESIGN - 90%	OF	
O	09.03.2018	FOR QA	LK	TH
P	29.03.2018	FOR CLIENT APPROVAL	LK	TH
Q	04.04.2018	FOR CLIENT APPROVAL	LK	TH
R	15.05.2018	FOR DEVELOPMENT APPROVAL	LK	TH
S	13.12.2021	FOR DA MODIFICATION	PG	

**DRAWINGS COLOUR CODED
PRINT ALL COPIES IN COLOUR**

BUILDER TO CONFIRM ALL DETAILS, SETOUTS (TRUE BUILDING, ETC.),
FALLS, DIMENSIONS & CONNECTIONS ON SITE PRIOR TO CONSTRUCTION



Phone: 02 4908 1078
PO Box 607 The Junction NSW 2201
www.webberarchitects.com
Suite 3 Level 1, 438 Hunter Street Newcastle NSW 2300
newcastle@webberarchitects.com
Suite 206, 9 Clarke Street Crows Nest NSW 2060
sydney@webberarchitects.com

ISSUED
FOR DA APPROVAL

SHEET NUMBER: **2544 / 03_0003 / 5**

SITE FLOOR PLAN - LEVEL 1 - 01
MEDOWIE CATHOLIC COLLEGE
507 MEDOWIE ROAD, MEDOWIE

COMMENCEMENT DATE: 01.05.2017

0 2000 4000 6000 8000 10000mm

SCALE 1:200 @A1

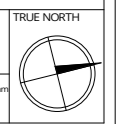

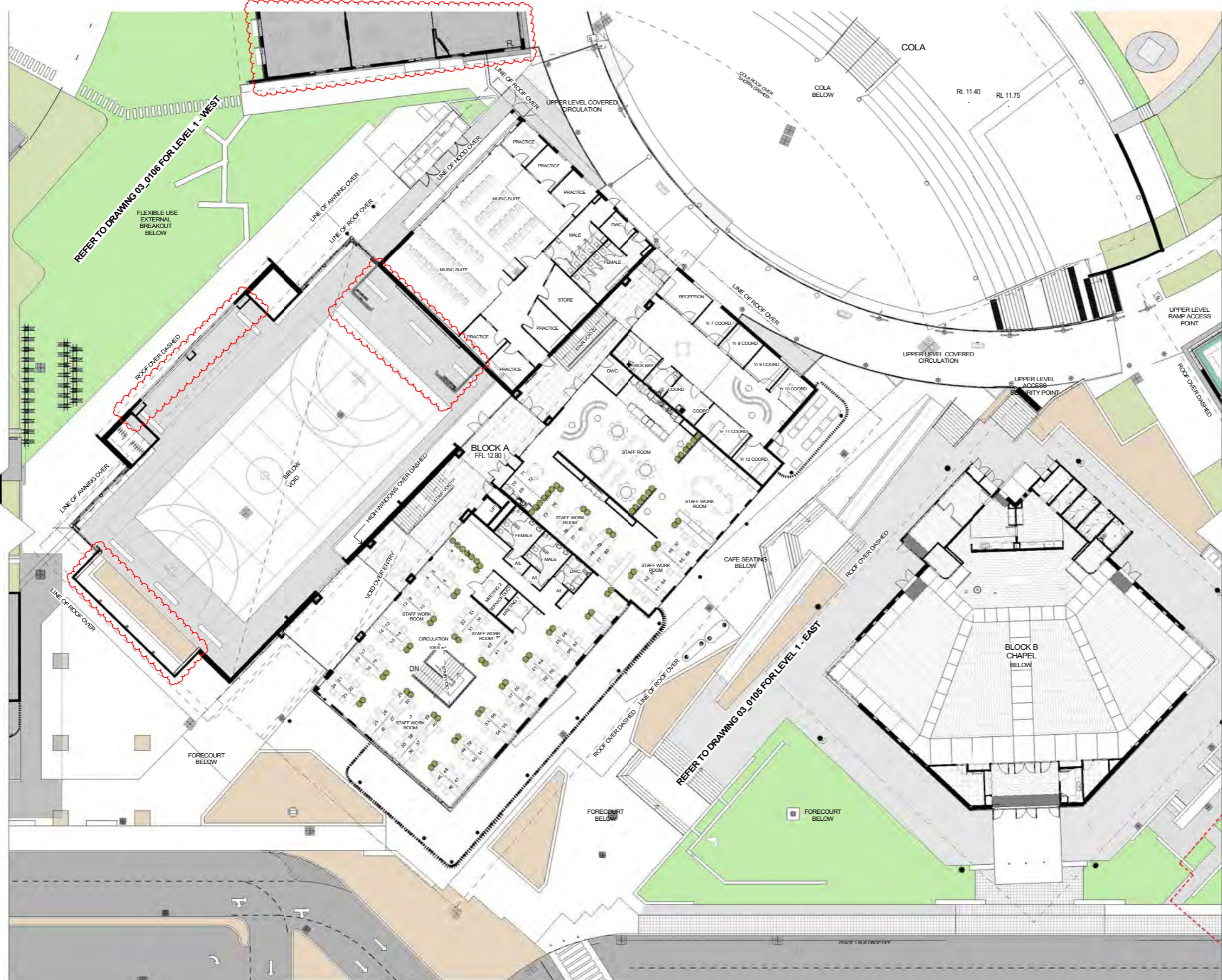

1 SITE FLOOR PLAN - LEVEL 1 - 02
04.0001 SCALE 1:200

LOCATION PLAN



REV	DATE	DESCRIPTION	BY	CHK
D	16.02.2018	DEVELOPED DESIGN - 90%	DF	
F	19.03.2018	FOR QA	LK	
Q	29.03.2018	FOR CLIENT APPROVAL	LK	TH
R	04.04.2018	FOR CLIENT APPROVAL	LK	
S	15.05.2018	FOR DEVELOPMENT APPROVAL	LK	
T	19.12.2018	RESPONSE TO SUBMISSIONS	LK	
U	13.12.2021	FOR DA MODIFICATION	PG	

**DRAWINGS COLOUR CODED
PRINT ALL COPIES IN COLOUR**

BUILDER TO CONFIRM ALL DETAILS, SETOUTS (TILE, BUILDING, ETC.),
FALLS, DIMENSIONS & CONNECTIONS ON SITE PRIOR TO CONSTRUCTION



Phone: 02 4908 1078
PO Box 607 The Junction NSW 2201
www.webberarchitects.com
Suite 3 Level 1, 438 Hunter Street Newcastle NSW 2260
newcastle@webberarchitects.com
Suite 206, 9 Clarke Street Crows Nest NSW 2061
sydney@webberarchitects.com

ISSUED
FOR DA APPROVAL

SHEET NUMBER: **2544 / 03.0004 / U**

SITE FLOOR PLAN - LEVEL 1 - 02
MEDOWIE CATHOLIC COLLEGE
507 MEDOWIE ROAD, MEDOWIE

COMMENCEMENT DATE: 01.05.2017

0 2000 4000 6000 8000 10000mm
SCALE 1:200 @A1

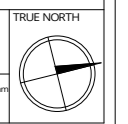

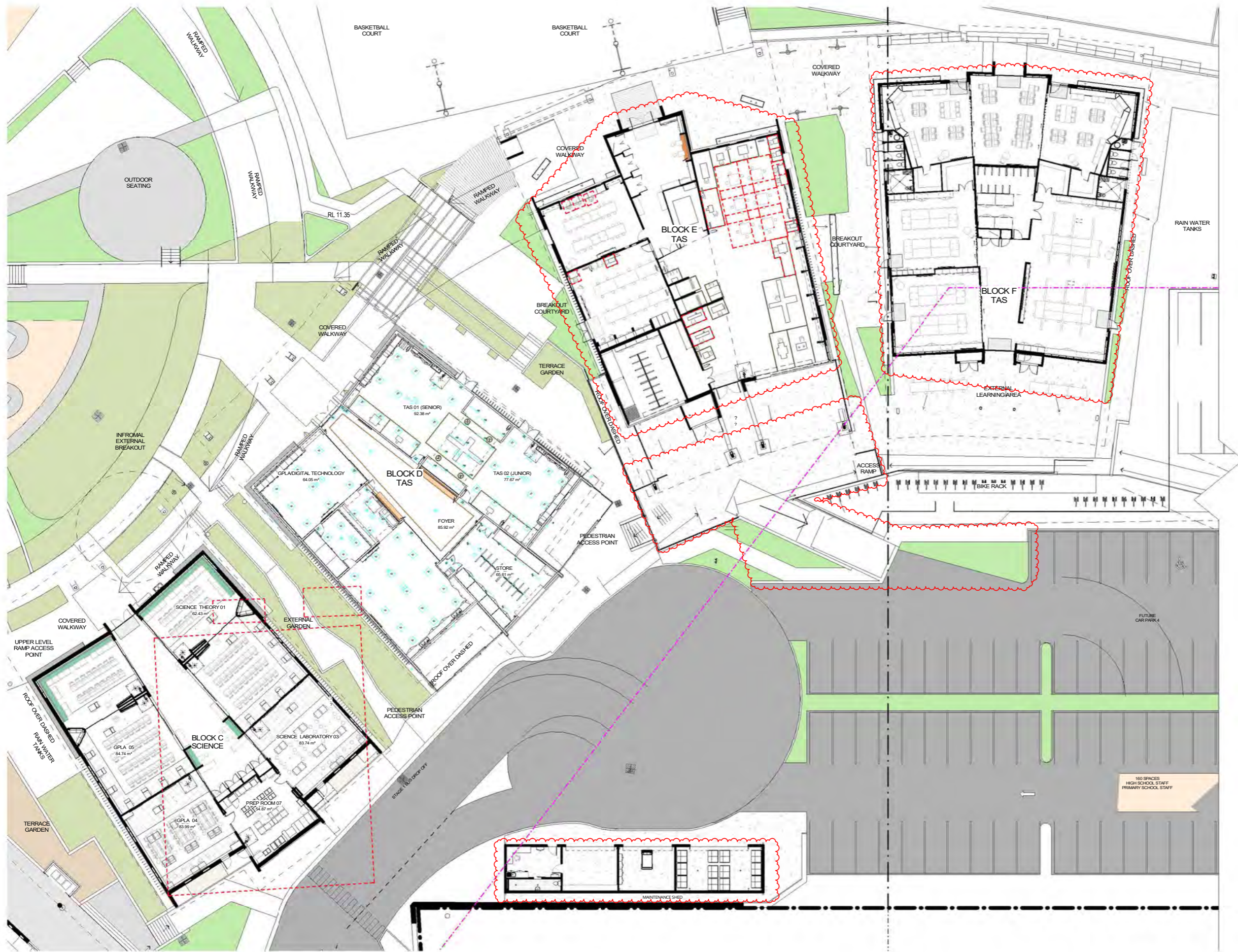

LOCATION PLAN



1 SITE FLOOR PLAN - LEVEL 1 - 03
04_0001 SCALE 1:200

REV	DATE	DESCRIPTION	BY	CHK
D	16.02.2018	DEVELOPED DESIGN - 90%	DR	
P	19.03.2018	FOR DA	LK	
Q	29.03.2018	FOR CLIENT APPROVAL	LK	TH
R	04.04.2018	FOR CLIENT APPROVAL	LK	
S	15.05.2018	FOR DEVELOPMENT APPROVAL	LK	
T	15.12.2018	RESPONSE TO SUBMISSIONS	LK	
U	13.12.2021	FOR DA MODIFICATION	PG	

**DRAWINGS COLOUR CODED
PRINT ALL COPIES IN COLOUR**

BUILDER TO CONFIRM ALL DETAILS, SETOUTS (TRUE BUILDING, ETC.),
FALLS, DIMENSIONS & CONNECTIONS ON SITE PRIOR TO CONSTRUCTION



Phone: 02 4908 1078
PO Box 607 The Junction NSW 2201
www.webberarchitects.com

Suite 3 Level 1, 428 Hunter Street Newcastle NSW 2260
newcastle@webberarchitects.com

Suite 206, 9 Clarke Street Crows Nest NSW 2061
sydney@webberarchitects.com

ISSUED
FOR DA APPROVAL

SHEET NUMBER: **2544 / 03_0005 / U**

SITE FLOOR PLAN - LEVEL 1 - 03
MEDOWIE CATHOLIC COLLEGE
507 MEDOWIE ROAD, MEDOWIE

COMMENCEMENT DATE: 01.05.2017

0 2000 4000 6000 8000 10000mm
SCALE 1:200 @A1

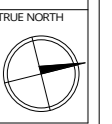

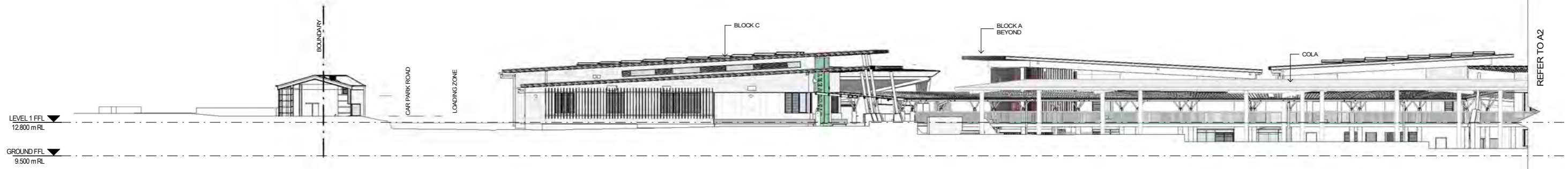

A1 SITE SECTION A
02_0002 SCALE 1 : 200

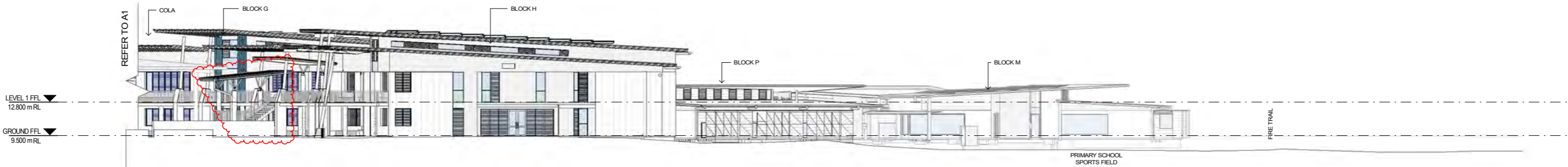

A2 SITE SECTION A
SK04 SCALE 1 : 200

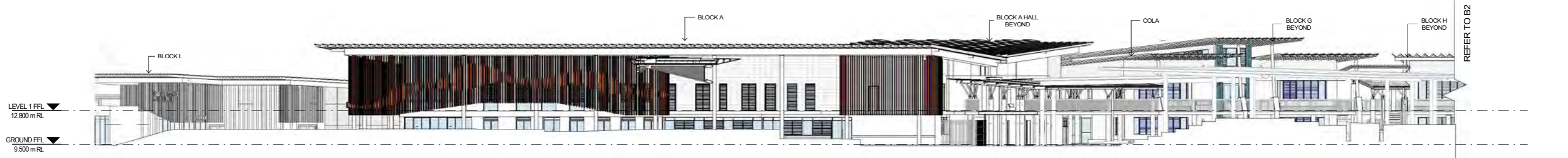

B1 SITE SECTION B
02_0002 SCALE 1 : 200



B2 SITE SECTION B2
SK04 SCALE 1 : 200

REV	DATE	DESCRIPTION	BY	CHK
G	16.02.2018	DEVELOPED DESIGN - 90%	DP	
H	19.03.2018	FOR DA	LK	
I	14.03.2018	FOR CONSULTANT COORDINATION	LK	TH
J	29.03.2018	FOR CLIENT APPROVAL	LK	
K	04.04.2018	FOR CLIENT APPROVAL	LK	
L	15.05.2018	FOR DEVELOPMENT APPROVAL	LK	
M	13.12.2021	FOR DA MODIFICATION	PG	

**DRAWINGS COLOUR CODED
PRINT ALL COPIES IN COLOUR**

BUILDER TO CONFIRM ALL DETAILS, SETOUTS (TILE, BUILDING, ETC.),
FALLS, DIMENSIONS & CONNECTIONS ON SITE PRIOR TO CONSTRUCTION



Phone: 02 4908 1078
PO Box 607 The Junction NSW 2201
www.webberarchitects.com.au
Suite 3 Level 1, 438 Hunter Street Newcastle NSW 2260
newcastle@webberarchitects.com.au
Suite 206, 9 Clarke Street Crows Nest NSW 2061
sydney@webberarchitects.com.au

ISSUED
FOR DA APPROVAL

SHEET NUMBER: **2544 / 02_0501 / M**

SITE SECTIONS - 01
MEDOWIE CATHOLIC COLLEGE
507 MEDOWIE ROAD, MEDOWIE

COMMENCEMENT DATE: 01.05.2017

SCALE 1:200 @A1

SCOPE INCLUDES: REMOVAL OF SCIENCE LAB BENCHES, SINKS, GAS TAPS. INSTALLATION OF HOSPITALITY FIXTURES, FITTINGS AND EQUIPMENT SERVICES.

INSTALLATION OF DANCE/DRAMA/LECTURE SPACE AS MANDATORY ALTERNATIVE 1.

INSTALLATION OF PRACTICE 4.5 & 6, TOILETS STORE AND STAFF SPACES.

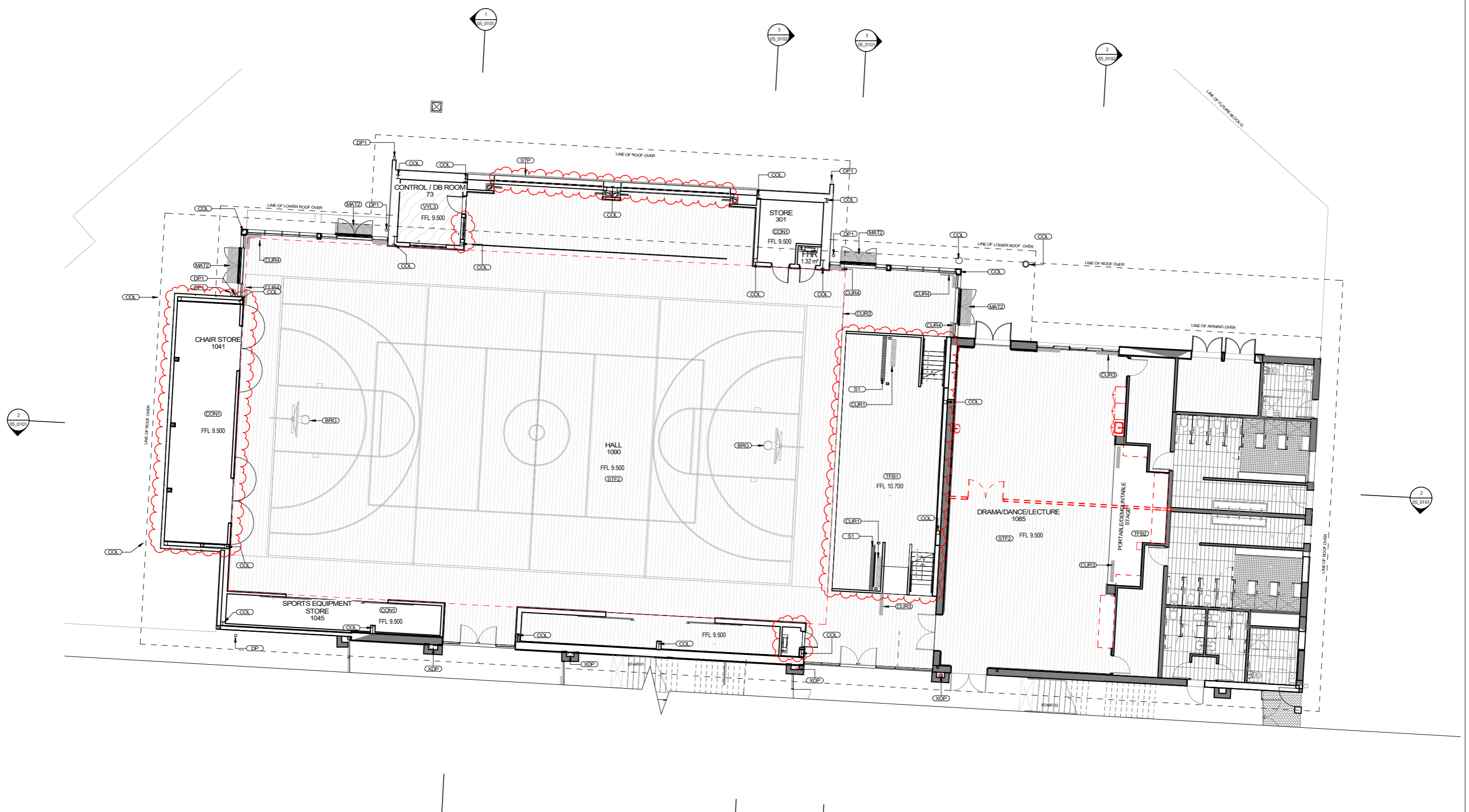

1
FLOOR PLAN - DA MOD - BLOCK A - GROUND - WEST
- STAGE 3
 SCALE 1:100

REV	DATE	DESCRIPTION	BY	CHK
F	13.12.2021	FOR DA MODIFICATION	PG	

DRAWINGS COLOUR CODED
 PRINT ALL COPIES IN COLOUR



webber

Phone: 02 4908 1078
 PO Box 607 The Junction NSW 2201
 www.webberarchitects.com
 Suite 3 Level 1, 408 Hunter Street Newcastle NSW 2260
 newcastle@webberarchitects.com
 Suite 206, 9 Clark Street Crows Nest NSW 2060
 sydney@webberarchitects.com

ISSUED FOR DA APPROVAL
 NOT FOR CONSTRUCTION
 SHEET NUMBER: 2544 / 03_0103 / F

FLOOR PLAN - BLOCK A - GROUND - 03
HIGH SCHOOL - BLOCK A - ADMINISTRATION
 CATHERINE MCAULEY CATHOLIC COLLEGE
 507 MEDOWIE ROAD, MEDOWIE, NSW
 COMMENCEMENT DATE: 01.05.2017

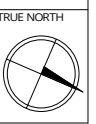
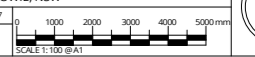

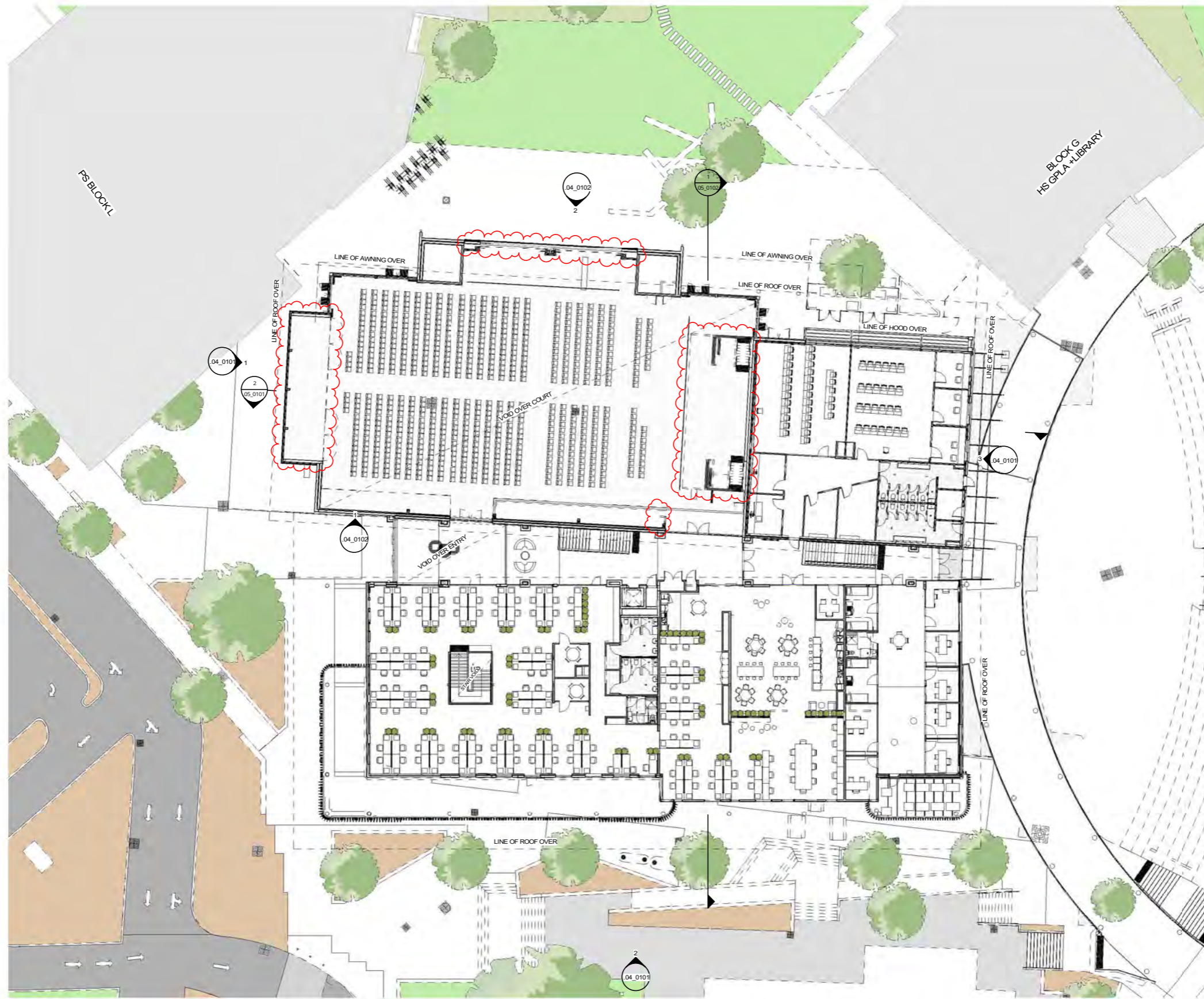

1 FLOOR PLAN - BLOCK A - LEVEL 1 - 01
 04.0101 SCALE 1:200

REV	DATE	DESCRIPTION	BY	CHK
2	13.12.2021	FOR DA MODIFICATION	PG	

BUILDER TO CONFIRM ALL DETAILS, SETOUTS (TILE, ETC.), FALLS & CONNECTIONS ON SITE BEFORE CONSTRUCTION. DO NOT SCALE FROM DRAWINGS. PRINT DATE: 14/12/2021 2:58:43 PM FILE PATH: E:\dev\Lucas\2804 Meadowe High School Block A.gn\100WUTQ1.dwg



ISSUED FOR DA APPROVAL
 NOT FOR CONSTRUCTION
 SHEET NUMBER: 2544 / 03.0104 / J

FLOOR PLAN - BLOCK A - LEVEL 1 - 01
 HIGH SCHOOL - BLOCK A - ADMINISTRATION
 CATHERINE MAULEY CATHOLIC COLLEGE
 507 MEDOWIE ROAD, MEDOWIE, NSW
 COMMENCEMENT DATE: 01.05.2017

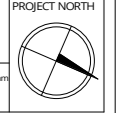

THIS DRAWING AND DESIGN EXPRESSED ARE COPYRIGHT AND REMAIN THE PROPERTY OF WEBBER ARCHITECTS. IN ACCORDANCE WITH THE COMMONWEALTH COPYRIGHT ACT 1968 THIS DRAWING AND DESIGN IN WHOLE OR PART MAY NOT BE USED UNLESS LICENSED BY WEBBER ARCHITECTS.

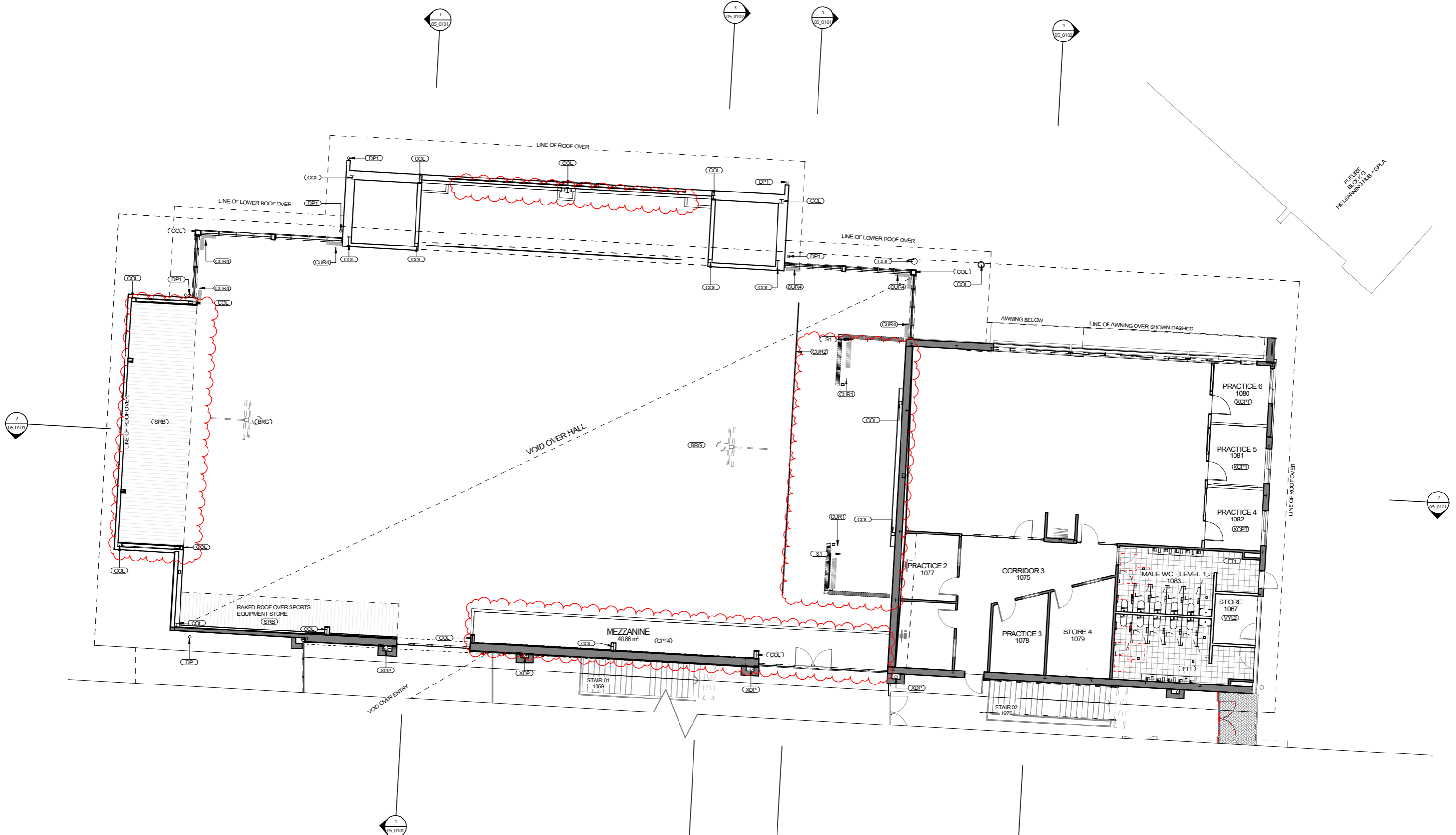

FUTURE
BLOCK B
HS LEARNING HUB + GFLA

1
FLOOR PLAN - DA MOD - BLOCK A - LEVEL 1 - WEST - STAGE 3
SCALE 1:100

REV	DATE	DESCRIPTION	BY	CHK
F	13.12.2021	FOR DA MODIFICATION		

DRAWINGS COLOUR CODED
PRINT ALL COPIES IN COLOUR



webber

Phone: 02 4908 1078
PO Box 607 The Junction NSW 2201
www.webberarchitects.com.au
Suite 3 Level 1, 428 Hunter Street Newcastle NSW 2300
newcastle@webberarchitects.com.au
Suite 206, 9 Clarke Street Crows Nest NSW 2060
sydney@webberarchitects.com.au

ISSUED
FOR DA APPROVAL
NOT FOR CONSTRUCTION
SHEET NUMBER: **2544 / 03_0106 / F**

FLOOR PLAN - BLOCK A - LEVEL 1 - 03
HIGH SCHOOL - BLOCK A - ADMINISTRATION
CATHERINE MCAULEY CATHOLIC COLLEGE
507 MEDOWIE ROAD, MEDOWIE, NSW
COMMENCEMENT DATE: 01.05.2017

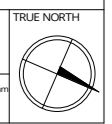
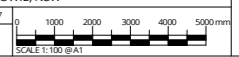

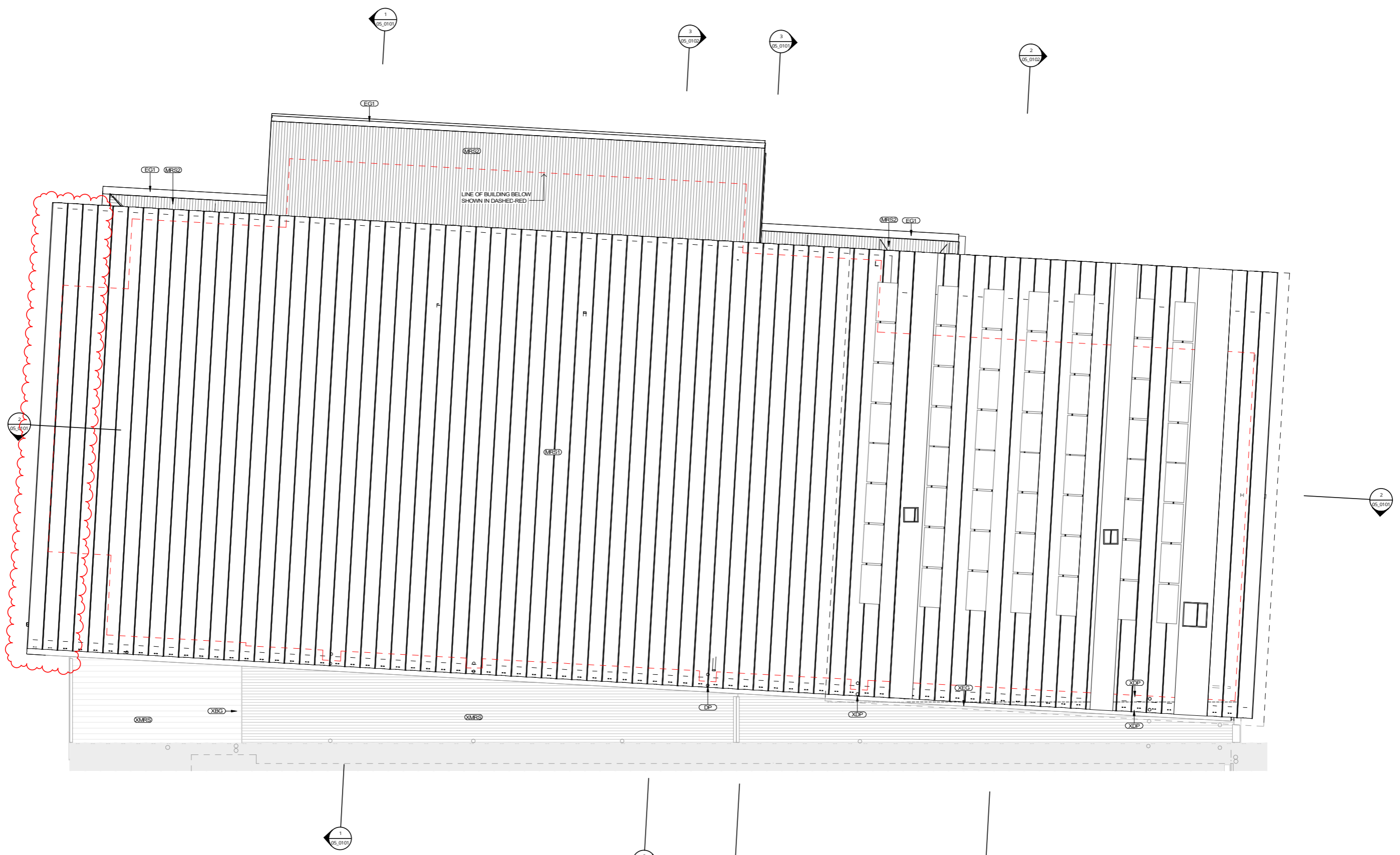

1
05_0102

ROOF PLAN - DA MOD - BLOCK A - 01 - WEST - STAGE 3
SCALE 1:100

REV	DATE	DESCRIPTION	BY	CHK
F	13.12.2021	FOR DA MODIFICATION	PG	

DRAWINGS COLOUR CODED
PRINT ALL COPIES IN COLOUR



webber

Phone: 02 4908 1078
PO Box 607 The Junction NSW 2201
www.webberarchitects.com
Suite 3 Level 1, 438 Hunter Street Newcastle NSW 2260
newcastle@webberarchitects.com
Suite 206, 9 Clarke Street Crows Nest NSW 2061
sydney@webberarchitects.com

ISSUED
FOR DA APPROVAL
NOT FOR CONSTRUCTION
SHEET NUMBER: **2544/03.0112/F**

ROOF PLAN - BLOCK A - 02
HIGH SCHOOL - BLOCK A - ADMINISTRATION
CATHERINE McAULLEY CATHOLIC COLLEGE 507
MEDOWIE ROAD, MEDOWIE, NSW
COMMENCEMENT DATE: 01.05.2017

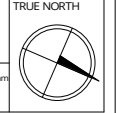
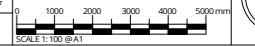

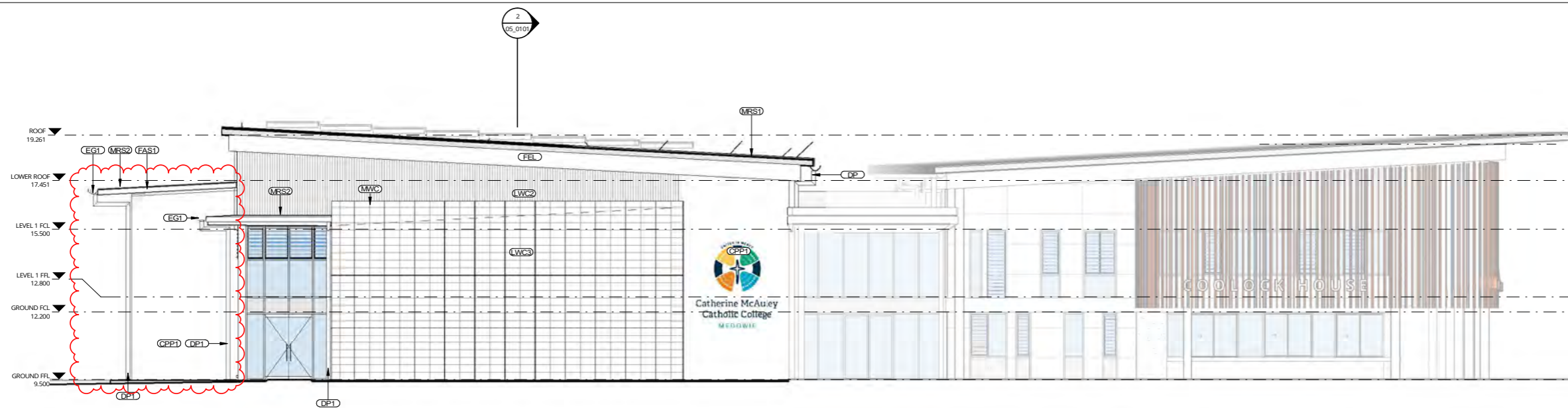

1 DA MOD ELEVATION 01 - STAGE 3
 03_0101 SCALE 1:100



2 DA MOD ELEVATION 02 - STAGE 3
 03_0101 SCALE 1:100



3 DA MOD ELEVATION 03 - STAGE 3
 03_0101 SCALE 1:100

REV	DATE	DESCRIPTION	BY	CHK
1	13.12.2021	FOR DA MODIFICATION	PG	

DRAWINGS COLOUR CODED
 PRINT ALL COPIES IN COLOUR



webber

Phone: 02 4908 1078
 PO Box 607 The Junction NSW 2201
 www.webberarchitects.com
 Suite 3 Level 1, 438 Hunter Street Newcastle NSW 2280
 newcastle@webberarchitects.com
 Suite 206, 9 Clarke Street Crows Nest NSW 2086
 sydneys@webberarchitects.com

ISSUED FOR DA APPROVAL
 NOT FOR CONSTRUCTION
 SHEET NUMBER: 2544/04.0101/1

ELEVATIONS - BLOCK A - 01
 HIGH SCHOOL - BLOCK A - ADMINISTRATION
 CATHERINE McAULEY CATHOLIC COLLEGE
 507 MEDOWIE ROAD, MEDOWIE, NSW
 COMMENCEMENT DATE: 01.05.2017

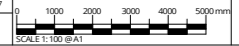

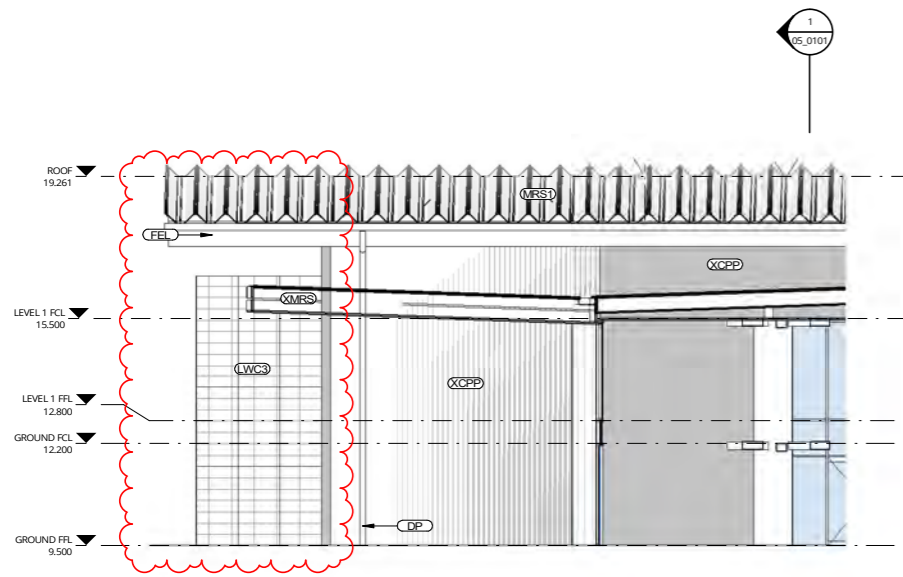

1 DA MOD ELEVATION 02 - STAGE 3
 03_0101 SCALE 1:100

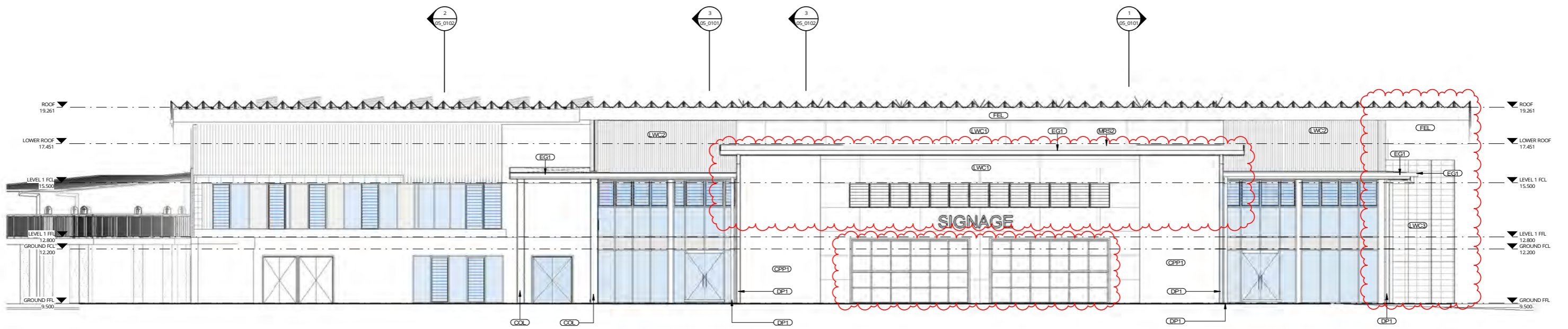

2 DA MOD ELEVATION 04 - STAGE 3
 03_0101 SCALE 1:100

REV	DATE	DESCRIPTION	BY	CHK
1	13.12.2021	FOR DA MODIFICATION	PG	

DRAWINGS COLOUR CODED
 PRINT ALL COPIES IN COLOUR



webber

Phone: 02 4908 1078
 PO Box 607 The Junction NSW 2201
 www.webberarchitects.com
 Suite 3 Level 1, 438 Hunter Street Newcastle NSW 2300
 newcastle@webberarchitects.com
 Suite 206, 9 Clarke Street Crows Nest NSW 2059
 sydneys@webberarchitects.com

ISSUED FOR DA APPROVAL
 NOT FOR CONSTRUCTION
 SHEET NUMBER: 2544 / 04_0102 / 1

ELEVATIONS - BLOCK A - 02
 HIGH SCHOOL - BLOCK A - ADMINISTRATION
 CATHERINE McAULEY CATHOLIC COLLEGE
 507 MEDOWIE ROAD, MEDOWIE, NSW

COMMENCEMENT DATE: 01.05.2017
 SCALE 1:100 @A1

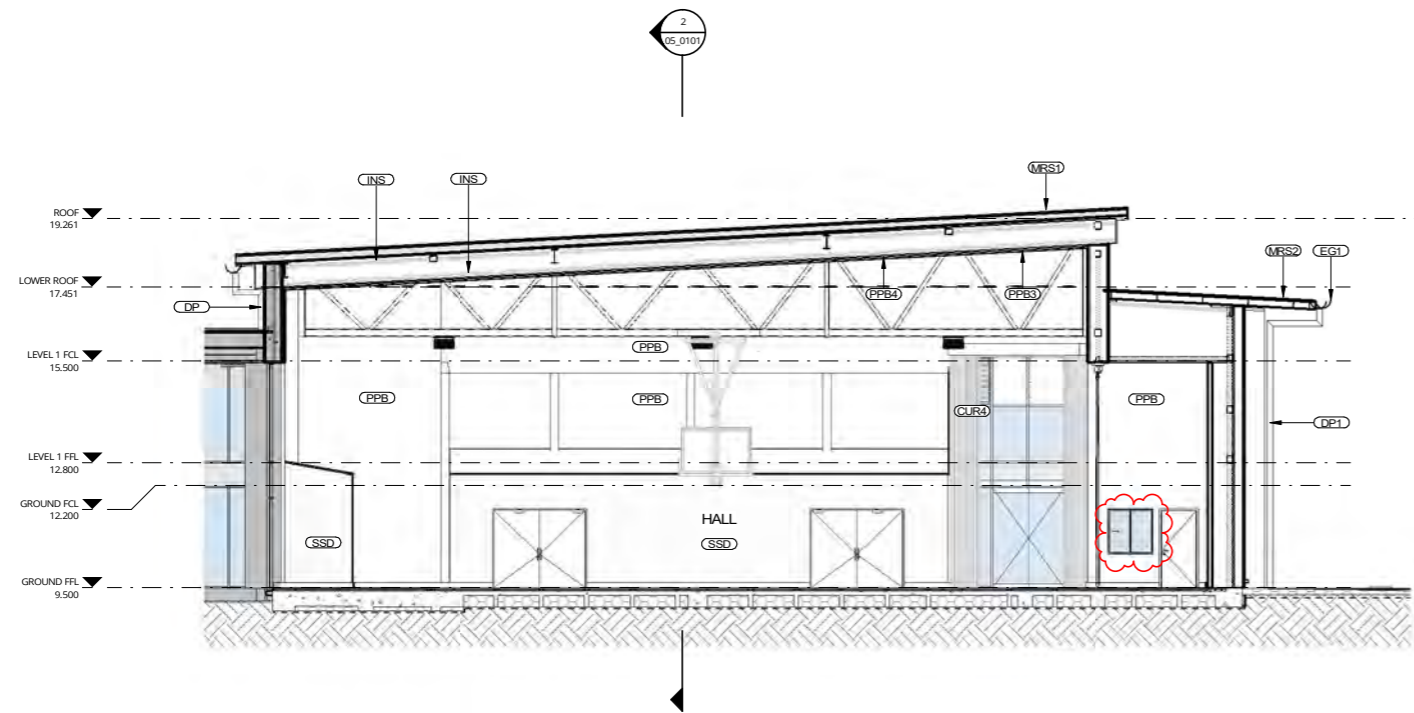

1 DA MOD_SECTION 01 - STAGE 3
03_0103 SCALE 1:100

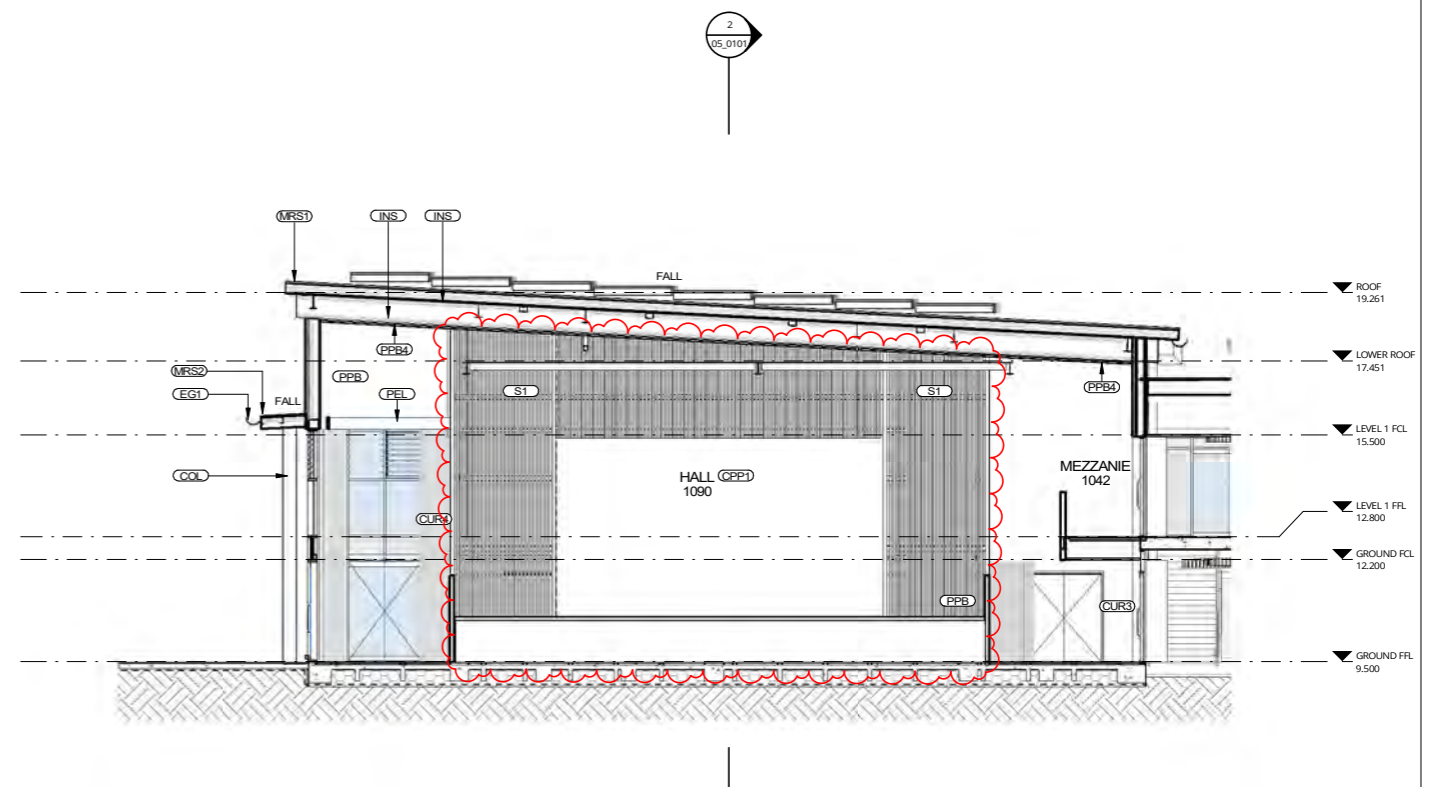

3 DA MOD_SECTION 03 - STAGE 3
03_0103 SCALE 1:100

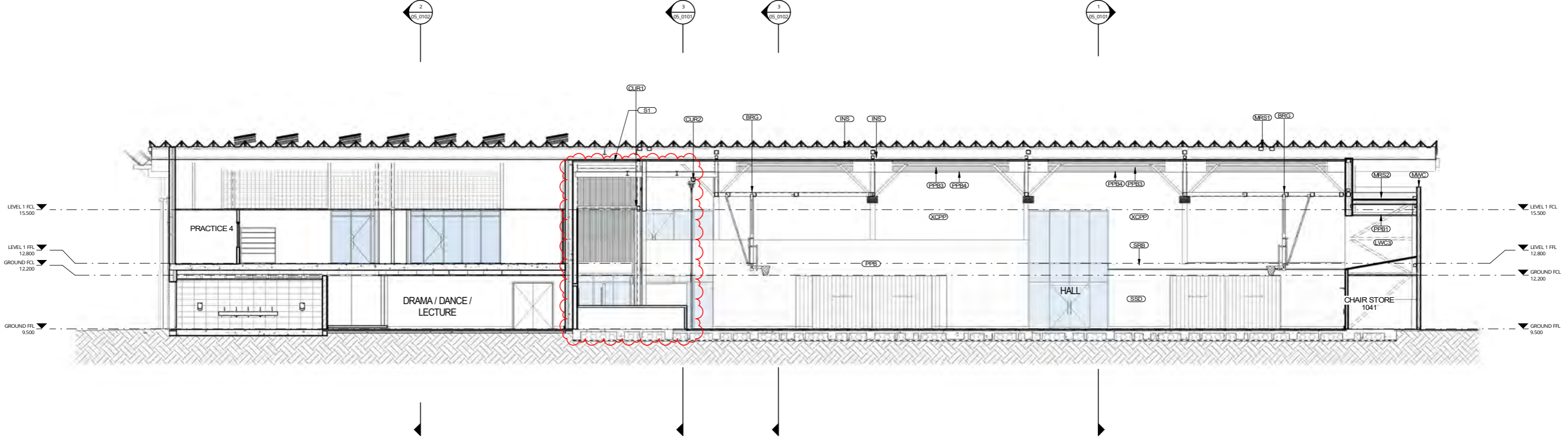

2 DA MOD_SECTION 02 - STAGE 3
03_0103 SCALE 1:100

REV	DATE	DESCRIPTION	BY	CHK
F	13.12.2021	FOR DA MODIFICATION	PG	

DRAWINGS COLOUR CODED
PRINT ALL COPIES IN COLOUR



Phone: 02 4908 1078
PO Box 607 The Junction NSW 2201
www.webberarchitects.com
Suite 3 Level 1, 438 Hunter Street Newcastle NSW 2300
newcastle@webberarchitects.com
Suite 206, 9 Clarke Street Crows Nest NSW 2060
sydney@webberarchitects.com

ISSUED FOR DA APPROVAL
NOT FOR CONSTRUCTION

SECTIONS - BLOCK A - 01
HIGH SCHOOL - BLOCK A - ADMINISTRATION
CATHERINE McAULEY CATHOLIC COLLEGE
507 MEDOWIE ROAD, MEDOWIE, NSW

COMMENCEMENT DATE: 01.05.2017

SHEET NUMBER: 2544 / 05_0101 / F

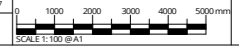

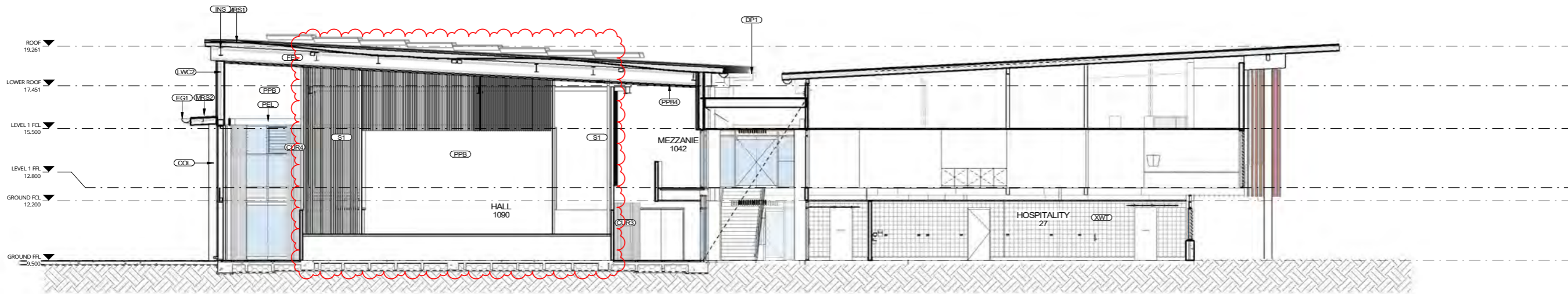

1 DA MOD_SECTION 04 - STAGE 3
04_0101 SCALE 1:100

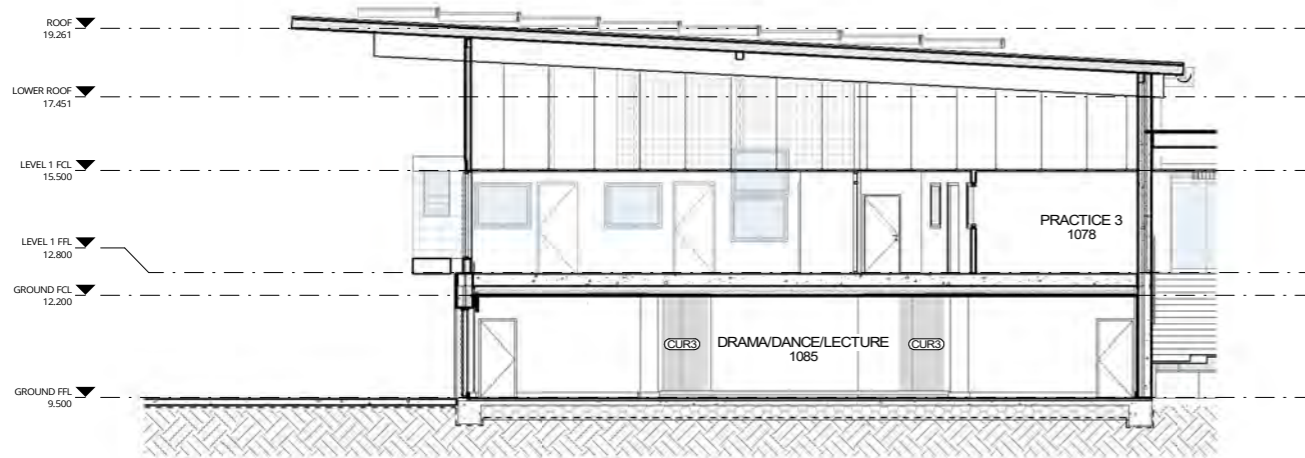
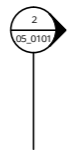

2 DA MOD_SECTION 05 - STAGE 3
03_0103 SCALE 1:100

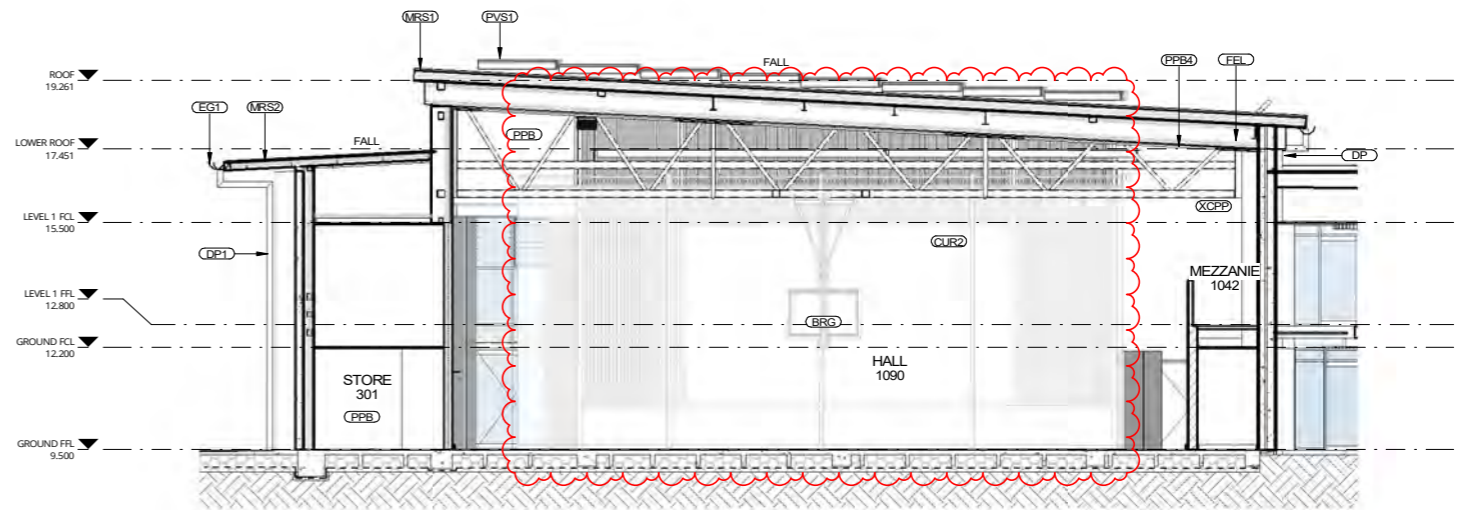

3 DA MOD_SECTION 07 - STAGE 03
03_0103 SCALE 1:100

REV	DATE	DESCRIPTION	BY	CHK
E	13.12.2021	FOR DA MODIFICATION	PG	

DRAWINGS COLOUR CODED
PRINT ALL COPIES IN COLOUR



Phone: 02 4908 1078
PO Box 607 The Junction NSW 2201
www.webberarchitects.com
Suite 3 Level 1, 428 Hunter Street Newcastle NSW 2260
newcastle@webberarchitects.com
Suite 206, 9 Clarke Street Crows Nest NSW 2061
sydney@webberarchitects.com

ISSUED FOR DA APPROVAL
NOT FOR CONSTRUCTION
SHEET NUMBER: 2544/05_0102/E

SECTIONS - BLOCK A - 02
HIGH SCHOOL - BLOCK A - ADMINISTRATION
CATHERINE MCAULEY CATHOLIC COLLEGE
507 MEDOWIE ROAD, MEDOWIE, NSW

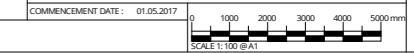

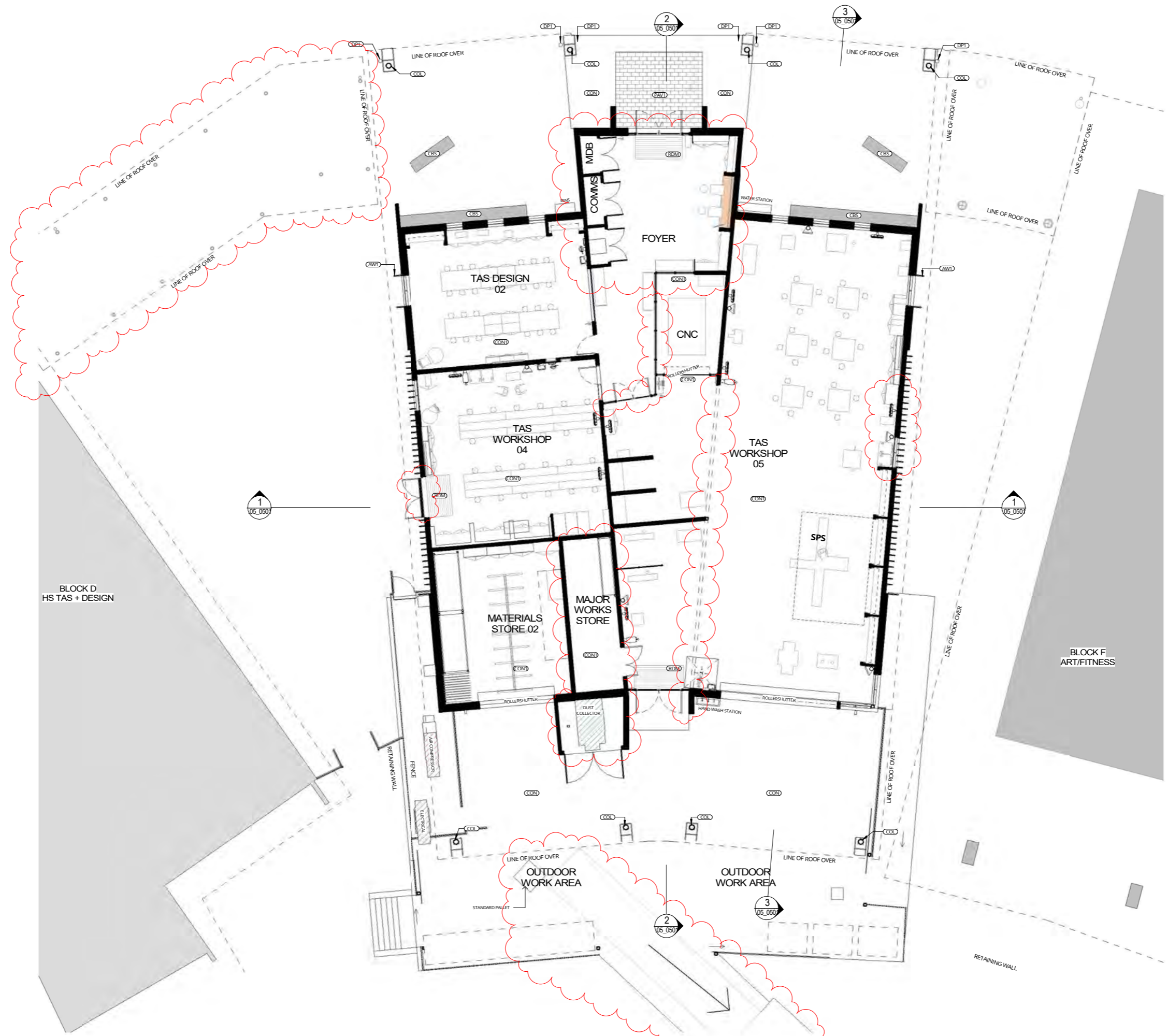

1 FLOOR PLAN - BLOCK E
SCALE 1:100

REV	DATE	DESCRIPTION	BY	CHK
1	13.12.2021	FOR DA MODIFICATION	PG	

**DRAWINGS COLOUR CODED
PRINT ALL COPIES IN COLOUR**

BUILDER TO CONFIRM ALL DETAILS, SETOUTS (TILE, BUILDING, ETC.), FALLS, DIMENSIONS & CONNECTIONS ON SITE PRIOR TO CONSTRUCTION



Phone: 02 4938 1016
PO Box 807 The Junction NSW 2201
www.webberarchitects.com
Suite 2, Level 1, 428 Hunter Street Newcastle NSW 2300
newcastle@webberarchitects.com
Suite 206, 8 Clarke Street Crown Hill NSW 2060
sydney@webberarchitects.com

ISSUED
FOR DA APPROVAL
NOT FOR CONSTRUCTION
SHEET NUMBER: **2544 / 03_0501 / J**

FLOOR PLAN - BLOCK E - GROUND
HIGH SCHOOL - TAS
507 MEDOWIE ROAD, MEDOWIE, NSW STAGE 4
COMMENCEMENT DATE: JULY 2019 SCALE 1:100

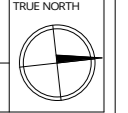

ABBREVIATIONS - PROJECT SHEETS

AM1	ANNING - TYPE 1
COL	COLUMN
COL2	COLUMN - TYPE 2, GALVANISED FINISH
CP1	CONCRETE PRECAST PANEL - TYPE 1
CP2	CONCRETE PRECAST PANEL - TYPE 2
DP1	DOWNPIPE - TYPE 1
EG1	EAVES GUTTER - TYPE 1
L1	LIGHT - TYPE 1 TO ELECTRICAL ENGINEERS DETAIL
L2	LIGHT - TYPE 2 TO ELECTRICAL ENGINEERS DETAIL
LWC1	LIGHT WEIGHT CLADDING - TYPE 1
MRS1	METAL ROOF SHEETING - TYPE 1
PB1	PAINTED PLASTERBOARD - TYPE 1
WAP	WIRELESS ACCESS POINT TO ELECTRICAL ENGINEERS DETAIL

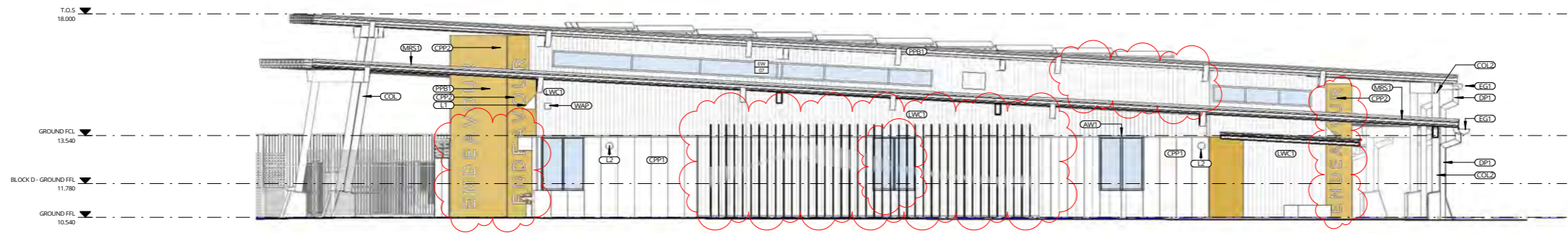

1 DA MOD ELEVATION 1
SCALE 1 : 100

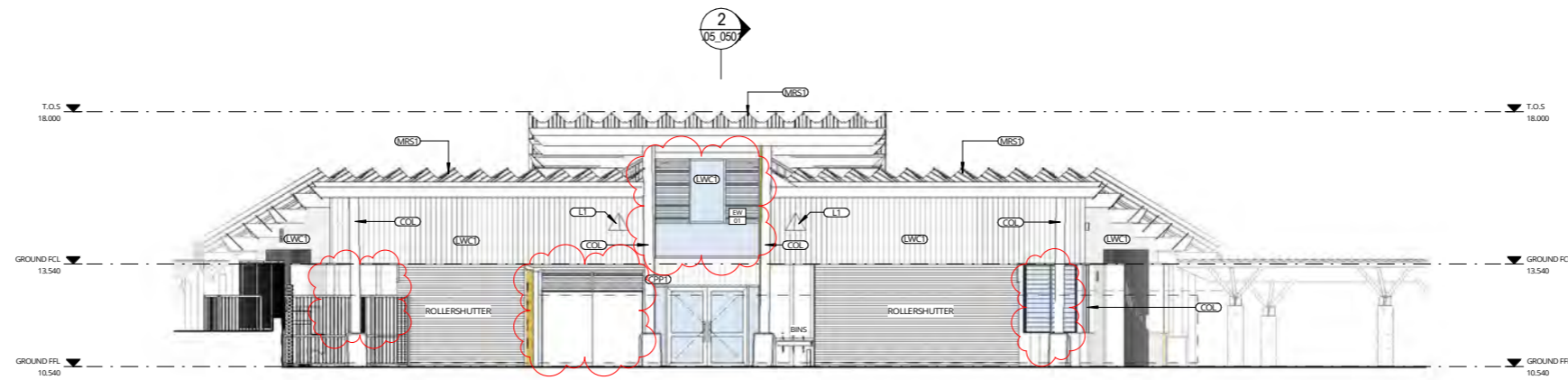

2 DA MOD ELEVATION 2
SCALE 1 : 100

REV	DATE	DESCRIPTION	BY	CHK
J	13.12.2021	FOR DA MODIFICATION	PG	

**DRAWINGS COLOUR CODED
PRINT ALL COPIES IN COLOUR**

BUILDER TO CONFIRM ALL DETAILS, SETOUTS (TILE, BUILDING, ETC.),
FALLS, DIMENSIONS & CONNECTIONS ON SITE PRIOR TO CONSTRUCTION



webber

Phone: 02 4698 1016
PO Box 807 The Junction NSW 2201
www.webberarchitects.com.au
Suite 2, Level 1, 428 Hunter Street Newcastle NSW 2300
newcastle@webberarchitects.com.au
Suite 206, 8 Clarke Street Crown Hill NSW 2060
sydney@webberarchitects.com.au

ISSUED
FOR DA APPROVAL
NOT FOR CONSTRUCTION
SHEET NUMBER: **2544 / 04_0501 / J**

ELEVATIONS - BLOCK E - 01
HIGH SCHOOL - TAS
507 MEDOWIE ROAD, MEDOWIE, NSW
STAGE 4
COMMENCEMENT DATE: JULY 2019

SCALE 1 : 100

ABBREVIATIONS - PROJECT SHEETS

CBS	CONCRETE BENCH SEAT
COL	COLUMN
CPP1	CONCRETE PRECAST PANEL - TYPE 1
CPP2	CONCRETE PRECAST PANEL - TYPE 2
DP1	DOWNPIPE - TYPE 1
EG1	EAVES GUTTER - TYPE 1
L1	LIGHT - TYPE 1 TO ELECTRICAL ENGINEERS DETAIL
L2	LIGHT - TYPE 2 TO ELECTRICAL ENGINEERS DETAIL
LWC1	LIGHT WEIGHT CLADDING - TYPE 1
MRS1	METAL ROOF SHEETING - TYPE 1
PPB1	PAINTED PLASTERBOARD - TYPE 1

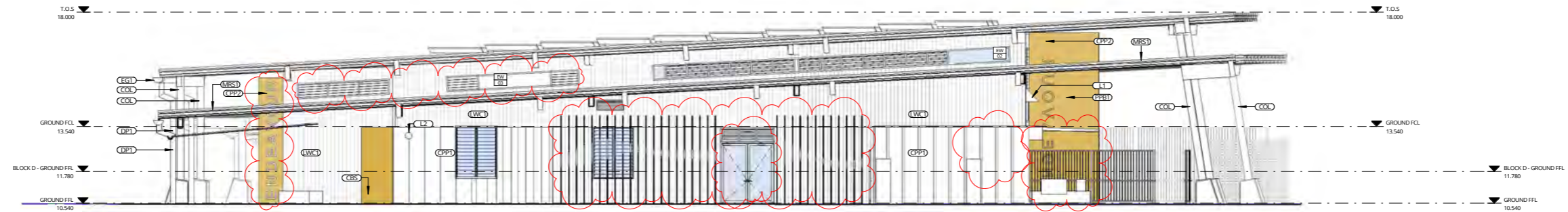

1 DA MOD ELEVATION 3
SCALE 1 : 100

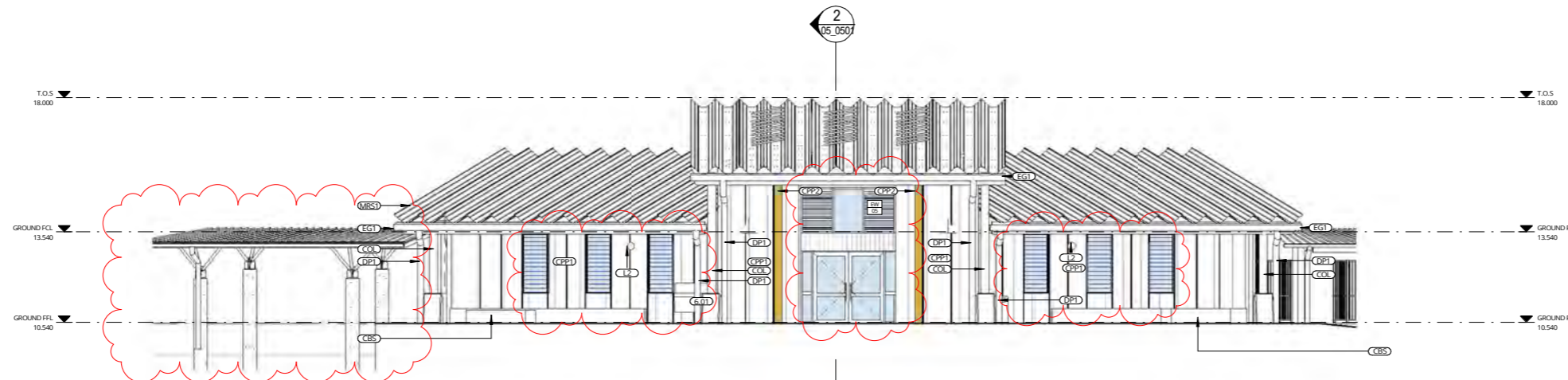

2 DA MOD ELEVATION 4
SCALE 1 : 100

REV	DATE	DESCRIPTION	BY	CHK
J	13.12.2021	FOR DA MODIFICATION	PG	

**DRAWINGS COLOUR CODED
PRINT ALL COPIES IN COLOUR**

BUILDER TO CONFIRM ALL DETAILS, SETOUTS (TILE, BUILDING, ETC.), FALLS, DIMENSIONS & CONNECTIONS ON SITE PRIOR TO CONSTRUCTION



Phone 02 8598 1018
PO Box 807 The Junction NSW 2201
www.webberarchitects.com

Suite 2, Level 1, 428 Hunter Street Newcastle NSW 2300
newcastle@webberarchitects.com

Suite 206, 8 Clarke Street Crown Hill NSW 2060
sydney@webberarchitects.com

ISSUED
FOR DA APPROVAL
NOT FOR CONSTRUCTION

SHEET NUMBER: **2544 / 04_0502 / J**

ELEVATIONS - BLOCK E - 02
HIGH SCHOOL - TAS
507 MEDOWIE ROAD, MEDOWIE, NSW
STAGE 4

COMMENCEMENT DATE: JULY 2019

SCALE 1 : 100

ABBREVIATIONS - PROJECT SHEETS	
ACPE	ACOUSTIC CEILING PANEL - TYPE 6
COL	COLUMN
COL2	COLUMN - TYPE 2, GALVANISED FINISH
CPP2	CONCRETE PRECAST PANEL - TYPE 2
DP1	DOWNPIPE - TYPE 1
EG1	EAVES GUTTER - TYPE 1
L1	LIGHT - TYPE 1 TO ELECTRICAL ENGINEERS DETAIL
LW1	LIGHT WEIGHT CLADDING - TYPE 1
LX1	LAMINATE - TYPE 1
MRS1	METAL ROOF SHEETING - TYPE 1

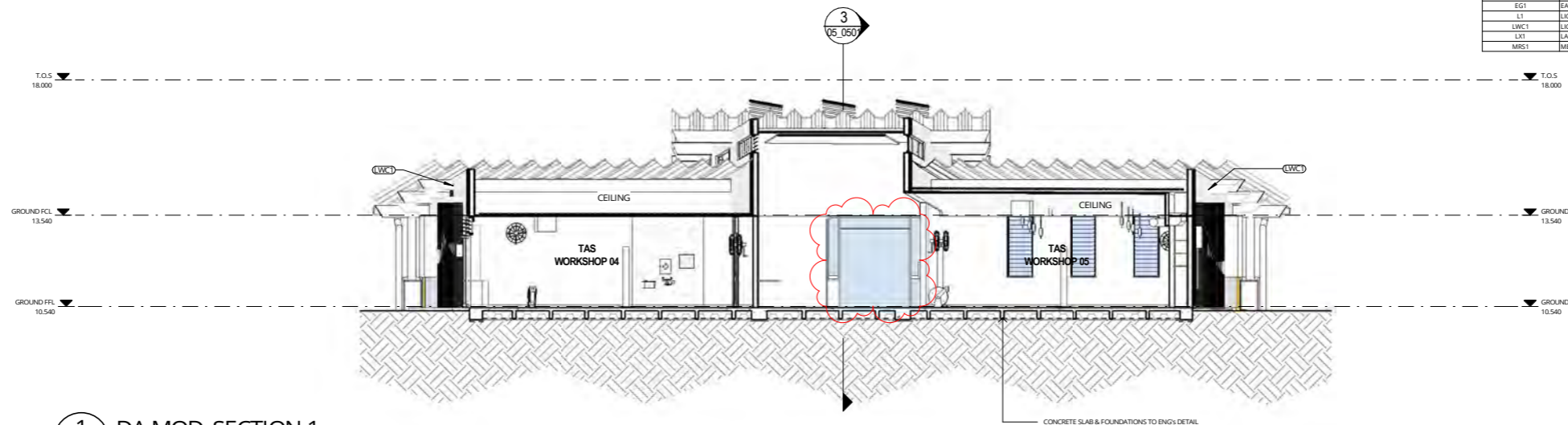

1 DA MOD SECTION 1
03_0501 SCALE 1: 100

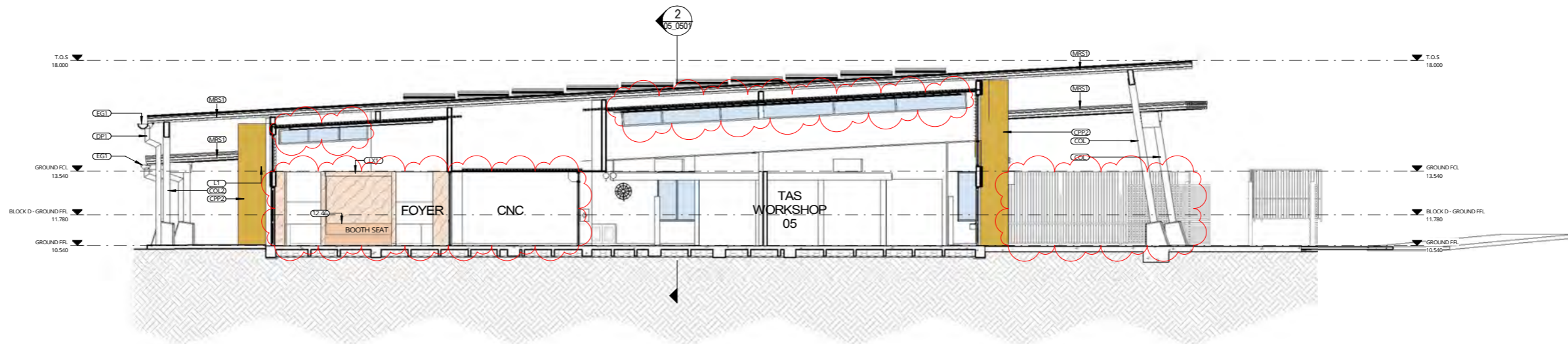

2 DA MOD SECTION 2
03_0501 SCALE 1: 100

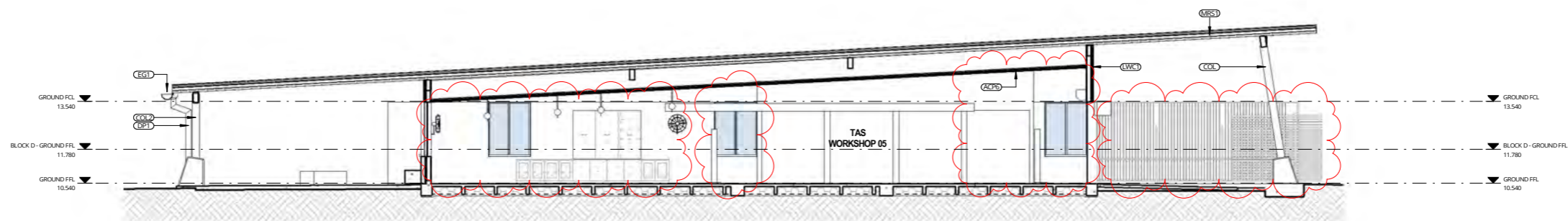

3 DA MOD SECTION 3
03_0501 SCALE 1: 100

REV	DATE	DESCRIPTION	BY	CHK
1	13.12.2021	FOR DA MODIFICATION	PG	

**DRAWINGS COLOUR CODED
PRINT ALL COPIES IN COLOUR**

BUILDER TO CONFIRM ALL DETAILS, SETOUTS (TILE, BUILDING, ETC.),
FALLS, DIMENSIONS & CONNECTIONS ON SITE PRIOR TO CONSTRUCTION

PRINT DATE: 13/12/2021 4:51:32 PM FILE PATH: E:\Revit\Loc012544 Medowie_High_School_Block_E - TAS_p411x1W101.rvt



webber

Phone 02 8598 1018
PO Box 807 The Junction NSW 2201
www.webberarchitects.com
Suite 3, Level 1, 428 Hunter Street Newcastle NSW 2300
newcastle@webberarchitects.com
Suite 206, 8 Clarke Street Crown Hill NSW 2000
sydney@webberarchitects.com

ISSUED
FOR DA APPROVAL
NOT FOR CONSTRUCTION
SHEET NUMBER: **2544 / 05_0501 / 1**

SECTIONS - BLOCK E - 01
HIGH SCHOOL - TAS
507 MEDOWIE ROAD, MEDOWIE, NSW
STAGE 4
COMMENCEMENT DATE: JULY 2019

SCALE 1: 100

ABBREVIATIONS - PROJECT SHEETS	
AW1	AWNING - TYPE 1
BSE	CONCRETE BENCH SEAT
COL	COLUMN
CON1	CONCRETE - TYPE 1
CP1	CARPET - TYPE 1
DPI	DOWNPIPE - TYPE 1
PAV1	PAVING - TYPE 1
RDM	RECESSED DOOR MAT
VVL1	VINYL - TYPE 1

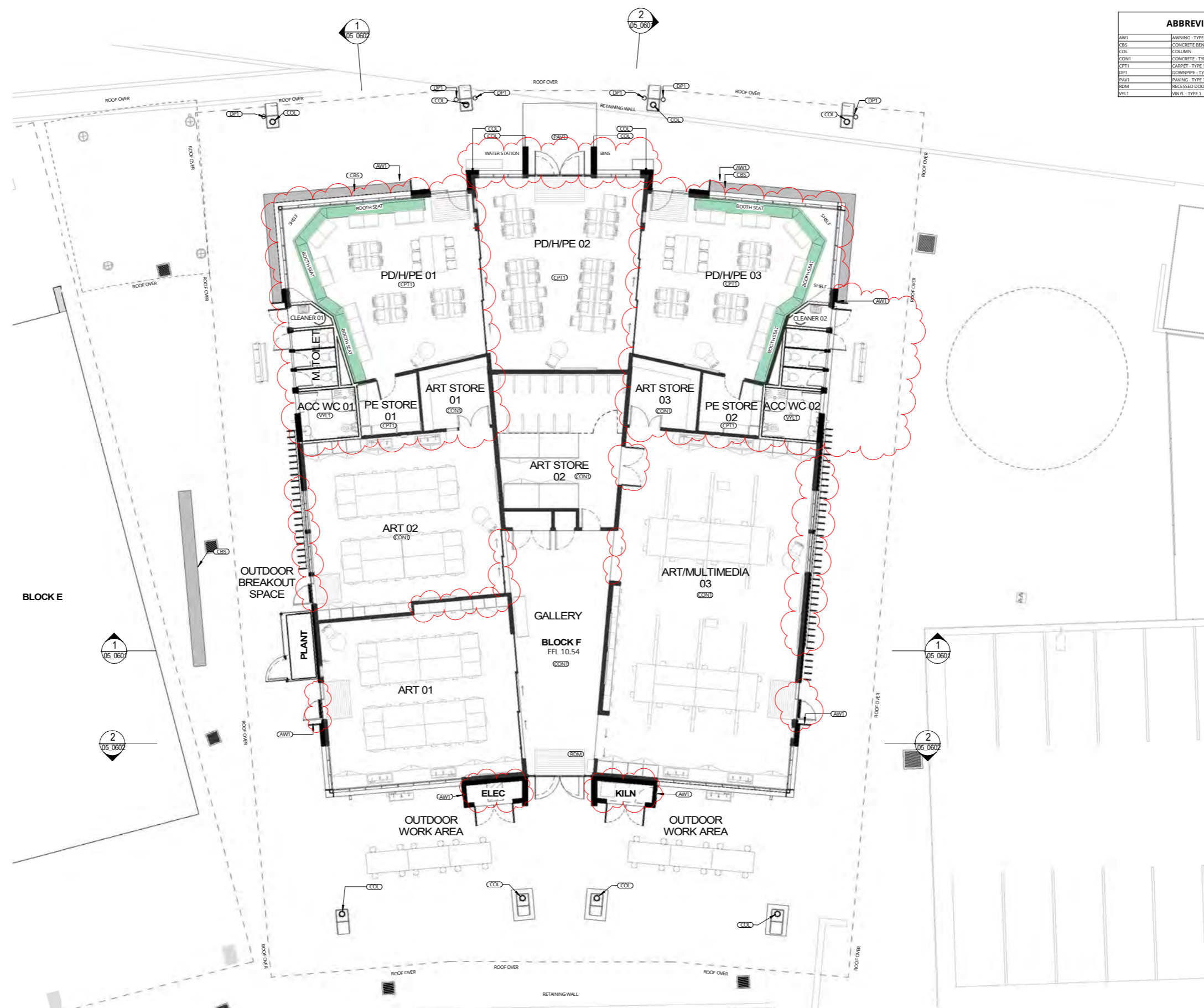

1
04_0601 DA MOD_FLOOR PLAN - BLOCK F
SCALE 1 : 100

REV	DATE	DESCRIPTION	BY	CHK
1	13.12.2021	FOR DA MODIFICATION	PG	

**DRAWINGS COLOUR CODED
PRINT ALL COPIES IN COLOUR**

BUILDER TO CONFIRM ALL DETAILS, SETOUTS (TILE, BUILDING, ETC.),
FALLS, DIMENSIONS & CONNECTIONS ON SITE PRIOR TO CONSTRUCTION



Phone: 02 4938 1018
PO Box 807 The Junction NSW 2201
www.webberarchitects.com
Suite 2/6, 8 Clark Street Newcastle NSW 2300
sydney@webberarchitects.com

ISSUED
FOR DA APPROVAL
NOT FOR CONSTRUCTION
SHEET NUMBER: 2544/03_0601/1

FLOOR PLAN - BLOCK F - GROUND
HIGH SCHOOL - ART & PD/H/PE
507 MEDOWIE ROAD, MEDOWIE, NSW STAGE 4
COMMENCEMENT DATE: JULY 2019
SCALE: 1:100

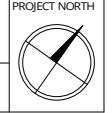

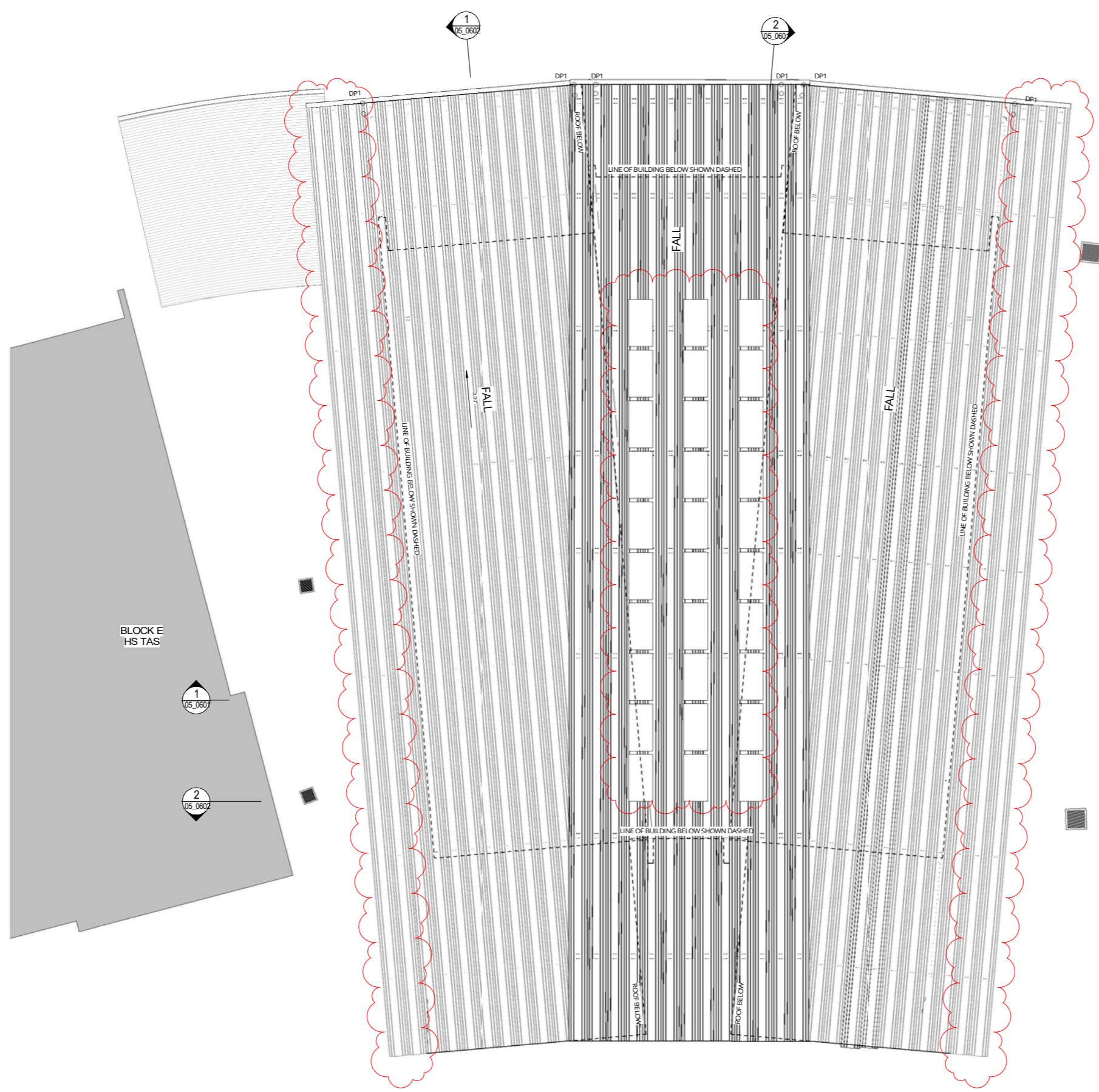

1 DA MOD ROOF PLAN - BLOCK F
SCALE 1 : 100

REV	DATE	DESCRIPTION	BY	CHK
1	13.12.2021	FOR DA MODIFICATION	PG	

**DRAWINGS COLOUR CODED
PRINT ALL COPIES IN COLOUR**

BUILDER TO CONFIRM ALL DETAILS, SETOUTS (TILE, BUILDING, ETC.),
FALLS, DIMENSIONS & CONNECTIONS ON SITE PRIOR TO CONSTRUCTION



Phone: 02 4998 1016
PO Box 807 The Junction NSW 2201
www.webberarchitects.com
Suite 2, Level 1, 428 Hunter Street Newcastle NSW 2300
newcastle@webberarchitects.com
Suite 206, 8 Clarke Street Crows Nest NSW 2058
sydney@webberarchitects.com

ISSUED
FOR DA APPROVAL
NOT FOR CONSTRUCTION
SHEET NUMBER: 2544 / 03_0603 / J

ROOF PLAN, BLOCK F
HIGH SCHOOL - ART & PD/H/PE
507 MEDOWIE ROAD, MEDOWIE, NSW STAGE 4
COMMENCEMENT DATE: JULY 2019 SCALE 1 : 100

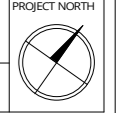

ABBREVIATIONS - PROJECT SHEETS	
AW1	AWNING - TYPE 1
CBS	CONCRETE BENCH SEAT
COL	COLUMN
CPP1	CONCRETE PRECAST PANEL - TYPE 1
CPP3	CONCRETE PRECAST PANEL - TYPE 3
DP	DOWNPIPE
L1	LIGHT - TYPE 1 TO ELECTRICAL ENGINEERS DETAIL
L2	LIGHT - TYPE 2 TO ELECTRICAL ENGINEERS DETAIL
LW1	LIGHT WEIGHT CLADDING - TYPE 1
PPB1	PAINTED PLASTERBOARD - TYPE 1

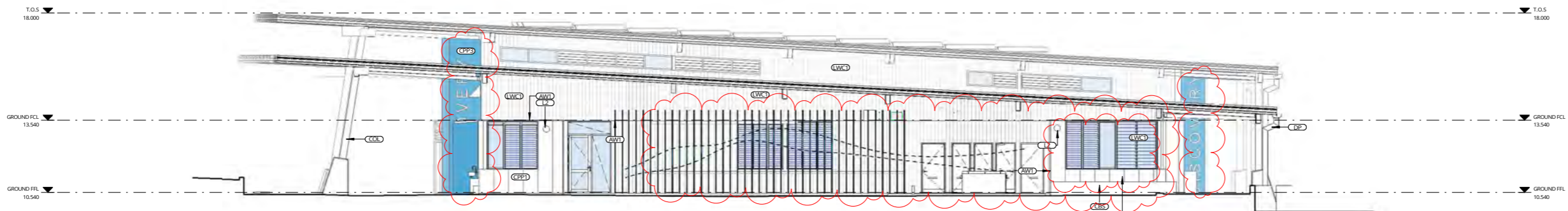

1 DA MOD. ELEVATION 1
07_0603 SCALE 1:100

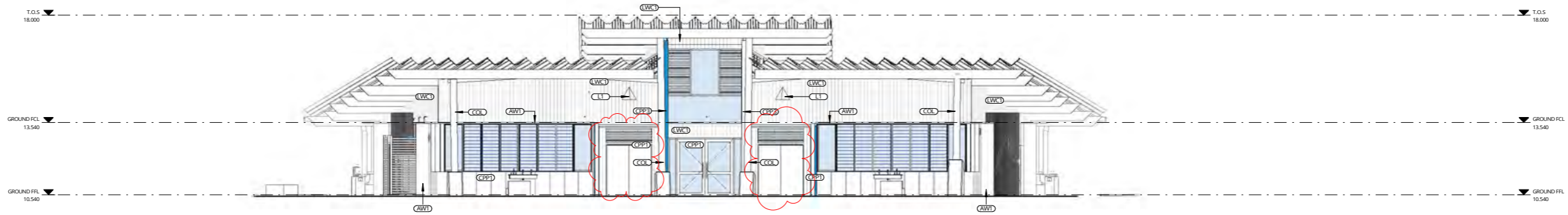

2 DA MOD. ELEVATION 2
SCALE 1:100

REV	DATE	DESCRIPTION	BY	CHK
J	13.12.2021	FOR DA MODIFICATION	PG	

**DRAWINGS COLOUR CODED
PRINT ALL COPIES IN COLOUR**

BUILDER TO CONFIRM ALL DETAILS, SETOUTS (TILE, BUILDING, ETC.), FALLS, DIMENSIONS & CONNECTIONS ON SITE PRIOR TO CONSTRUCTION



Phone: 02 8598 1018
PO Box 807 The Junction NSW 2201
www.webberarchitects.com
Suite 2, Level 1, 428 Hunter Street Newcastle NSW 2300
newcastle@webberarchitects.com
Suite 206, 8 Clarke Street Crown Hill NSW 2060
sydney@webberarchitects.com

ISSUED
FOR DA APPROVAL
NOT FOR CONSTRUCTION
SHEET NUMBER: **2544/04_0601/J**

ELEVATIONS - BLOCK F - 01
HIGH SCHOOL - ART & PD/H/PE
507 MEDOWIE ROAD, MEDOWIE, NSW
STAGE 4
COMMENCEMENT DATE: JULY 2019
SCALE: 1:100

ABBREVIATIONS - PROJECT SHEETS	
AW1	AWNING - TYPE 1
CBS	CONCRETE BENCH SEAT
COL	COLUMN
CP1	CONCRETE PRECAST PANEL - TYPE 1
CP2	CONCRETE PRECAST PANEL - TYPE 2
CP3	CONCRETE PRECAST PANEL - TYPE 3
DP1	DOWNPIPE - TYPE 1
L2	LIGHT - TYPE 2 TO ELECTRICAL ENGINEERS DETAIL
LWC1	LIGHT WEIGHT CLADDING - TYPE 1
PPB1	PAINTED PLASTERBOARD - TYPE 1
V2	VENTILATION - TYPE 2 - TO MECHANICAL ENGINEERS DETAIL

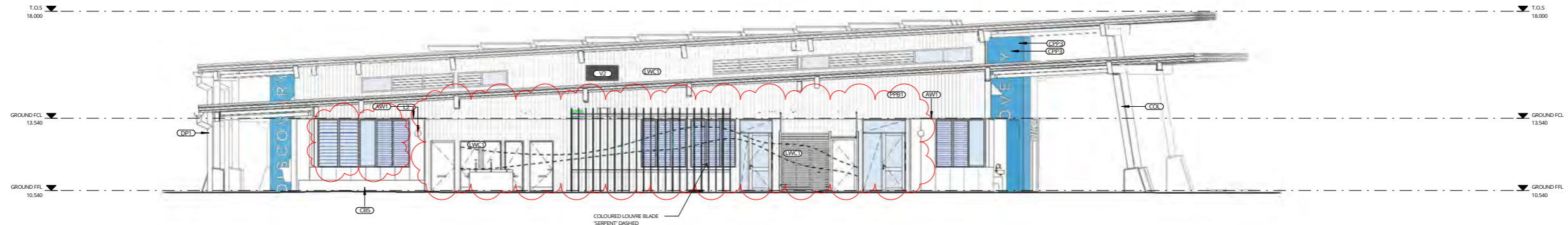

1 DA MOD ELEVATION 3
 K-03_50 SCALE 1 : 100

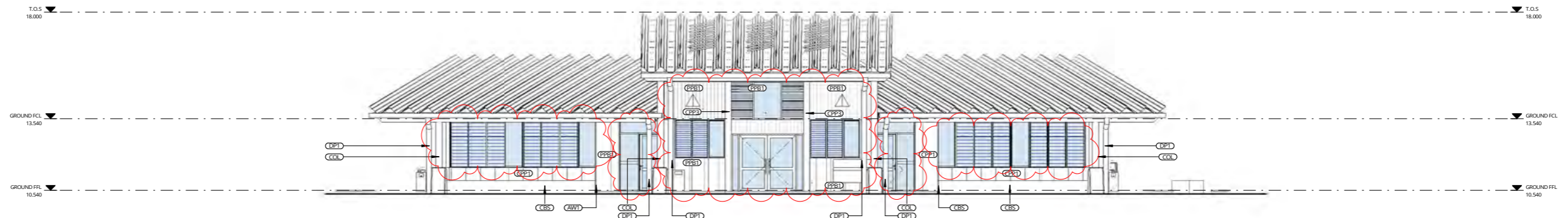

2 DA MOD ELEVATION 4
 SCALE 1 : 100

REV	DATE	DESCRIPTION	BY	CHK
J	13.12.2021	FOR DA MODIFICATION	PG	

DRAWINGS COLOUR CODED
PRINT ALL COPIES IN COLOUR

BUILDER TO CONFIRM ALL DETAILS, SETOUTS (TILE, BUILDING, ETC.), FALLS, DIMENSIONS & CONNECTIONS ON SITE PRIOR TO CONSTRUCTION

PRINT DATE: 13/12/2021 5:22:00 PM FILE PATH: E:\Revit Local\2544_Medowie_High_School_Block_F - Art_Fitness_patrick@UTQJ.net



webber

Phone: 02 8598 1016
 PO Box 807 The Junction NSW 2201
 www.webberarchitects.com

Suite 2, Level 1, 428 Hunter Street Newcastle NSW 2300
 newcastle@webberarchitects.com

Suite 206, 8 Clarke Street Crown Hill NSW 2060
 sydney@webberarchitects.com

ISSUED
FOR DA APPROVAL
NOT FOR CONSTRUCTION

SHEET NUMBER: **2544 / 04_0602 / J**

ELEVATIONS - BLOCK F - 02
HIGH SCHOOL - ART & PD/H/PE
 507 MEDOWIE ROAD, MEDOWIE, NSW
 STAGE 4
 COMMENCEMENT DATE: JULY 2019

SCALE 1 : 100

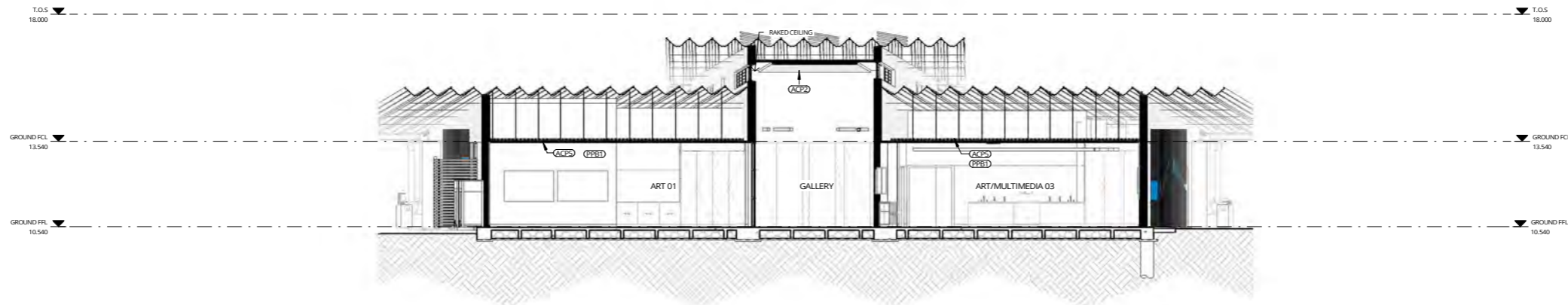

1 DA MOD SECTION 1
03_0601 SCALE 1:100

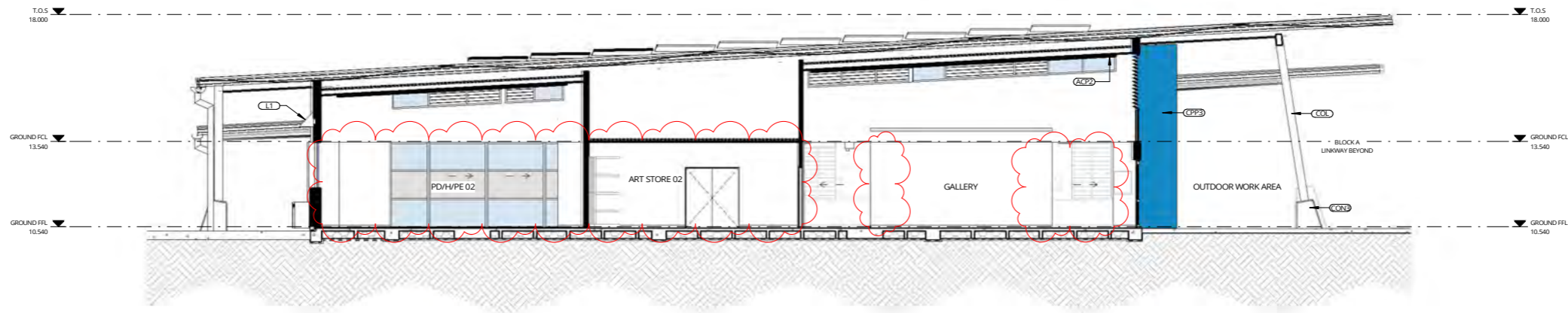

2 DA MOD SECTION 2
03_0601 SCALE 1:100

REV	DATE	DESCRIPTION	BY	CHK
1	13.12.2021	FOR DA MODIFICATION	PG	

**DRAWINGS COLOUR CODED
PRINT ALL COPIES IN COLOUR**

BUILDER TO CONFIRM ALL DETAILS, SETOUTS (TILE, BUILDING, ETC.),
FALLS, DIMENSIONS & CONNECTIONS ON SITE PRIOR TO CONSTRUCTION



webber

Phone: 02 8598 1018
PO Box 807 The Junction NSW 2201
www.webberarchitects.com
Suite 2, Level 1, 428 Hunter Street Newcastle NSW 2300
newcastle@webberarchitects.com
Suite 206, 8 Clarke Street Crown Hill NSW 2060
sydney@webberarchitects.com

ISSUED
FOR DA APPROVAL
NOT FOR CONSTRUCTION
SHEET NUMBER: 2544 / 05_0601 / 1

SECTIONS - BLOCK F - 01
HIGH SCHOOL - ART & PD/H/PE
507 MEDOWIE ROAD, MEDOWIE, NSW
STAGE 4
COMMENCEMENT DATE: JULY 2019
SCALE: 1:100

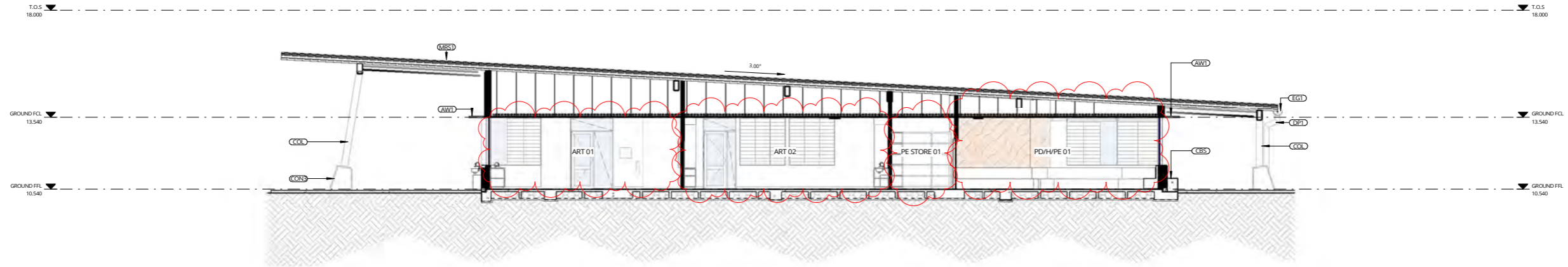

1 DA MOD_SECTION 3
 03_0601 SCALE 1:100

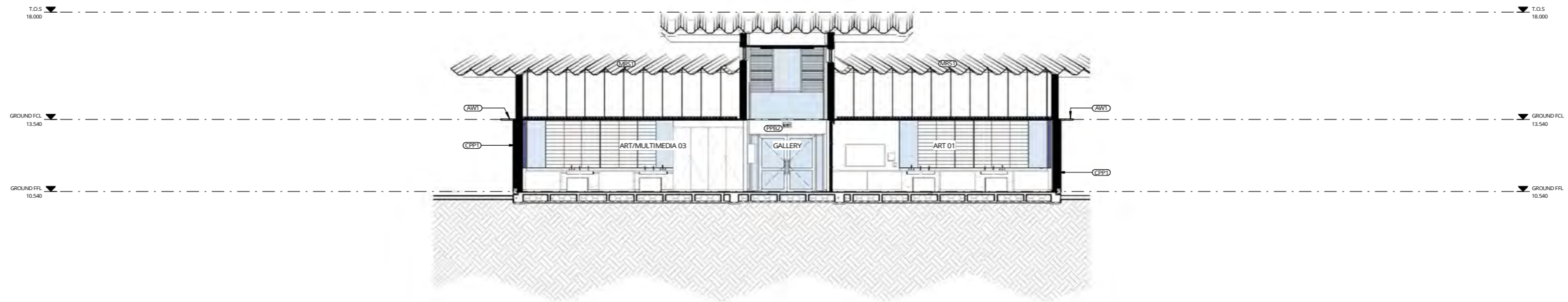

2 DA MOD_SECTION 4
 03_0601 SCALE 1:100

REV	DATE	DESCRIPTION	BY	CHK
E	13.12.2021	FOR DA MODIFICATION	PG	

**DRAWINGS COLOUR CODED
 PRINT ALL COPIES IN COLOUR**

BUILDER TO CONFIRM ALL DETAILS, SETOUTS (TILE, BUILDING, ETC.),
 FALLS, DIMENSIONS & CONNECTIONS ON SITE PRIOR TO CONSTRUCTION

PRINT DATE: 14/12/2021 3:17:11 PM FILE PATH: E:\Revit Local\2544 Medowie_High_School_Block_F - Art_Fitness_patrick@WUTQU.net



webber STAGE 4

Phone: 02 8598 1018
 PO Box 807 The Junction NSW 2201
www.webberarchitects.com
 Suite 2, Level 1, 428 Hunter Street Newcastle NSW 2300
newcastle@webberarchitects.com
 Suite 206, 8 Clarke Street Crown Hill NSW 2000
sydney@webberarchitects.com

ISSUED
FOR DA APPROVAL
NOT FOR CONSTRUCTION
 SHEET NUMBER: **2544 / 05_0602 / E**

SECTIONS - BLOCK F - 02
HIGH SCHOOL - ART & PD/H/PE
 507 MEDOWIE ROAD, MEDOWIE, NSW
 COMMENCEMENT DATE: JULY 2019
 SCALE: 1:100

ABBREVIATIONS	
COL	COLUMN
CON2	CONCRETE - TYPE 2
CON3	CONCRETE - TYPE 3
CPT1	CARPET - TYPE 1
CPT2	CARPET - TYPE 2
CPT3	CARPET - TYPE 3
DPT1	DOWNPIPE - TYPE 1
DOM	RECESSED DOOR MAT
VVL1	VINYL - TYPE 1

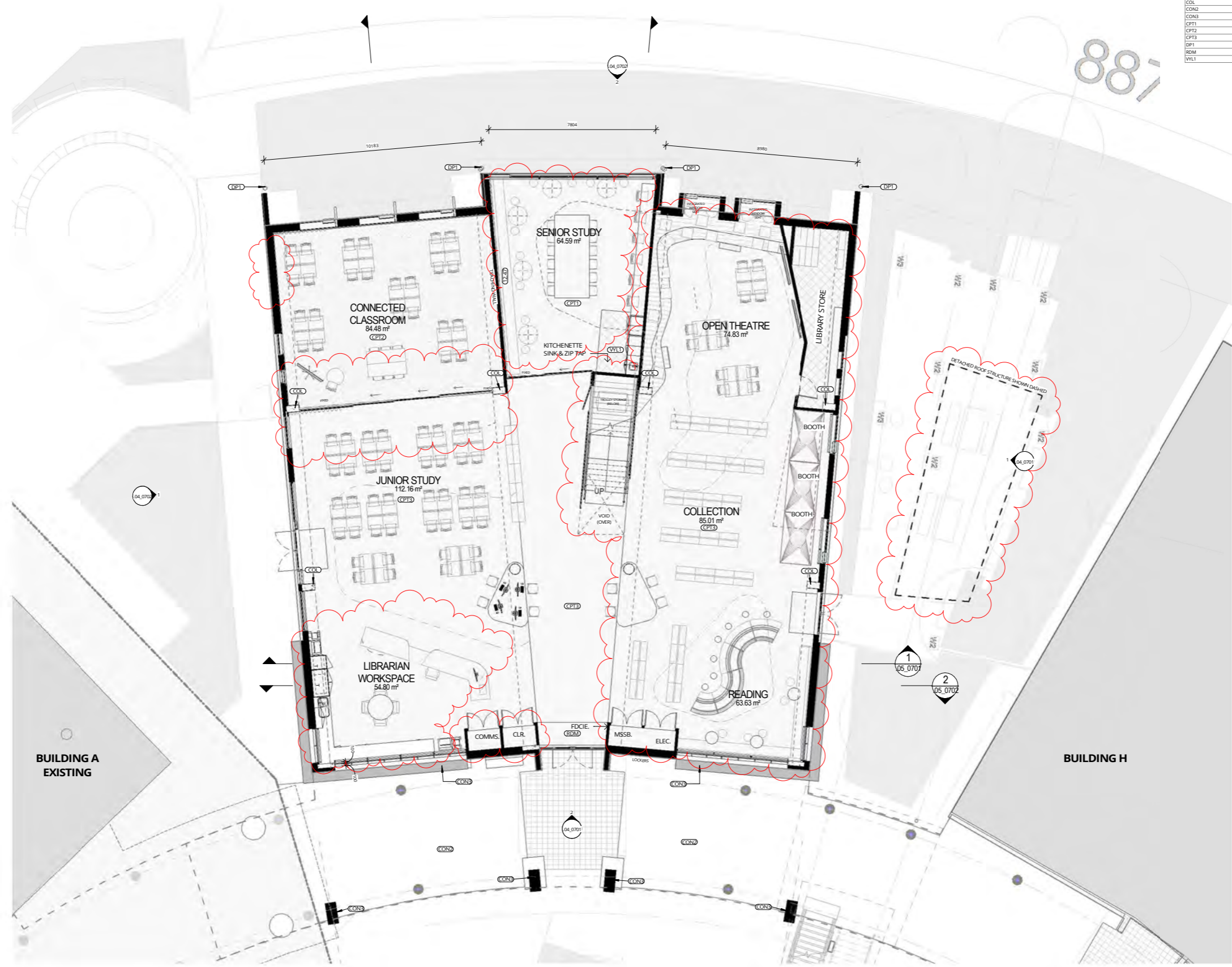

1 DA MODIFICATION_GROUND FLOOR - BLOCK G
 04_0701 SCALE 1:100



REV	DATE	DESCRIPTION	BY	CHK
1	13.12.2021	FOR DA MODIFICATION	PG	

**DRAWINGS COLOUR CODED
 PRINT ALL COPIES IN COLOUR**

BUILDER TO CONFIRM ALL DETAILS, SETOUTS (TILE, BUILDING, ETC.), FALLS, DIMENSIONS & CONNECTIONS ON SITE PRIOR TO CONSTRUCTION



Phone: 02 8598 1016
 PO Box 807 The Junction NSW 2201
 www.webberarchitects.com
 Suite 2, Level 1, 428 Hunter Street Newcastle NSW 2300
 newcastle@webberarchitects.com
 Suite 206, 8 Clarke Street Crown Hill NSW 2060
 sydney@webberarchitects.com

ISSUED
FOR DA APPROVAL
NOT FOR CONSTRUCTION

FLOOR PLAN - BLOCK G - GROUND
HIGH SCHOOL - LEARNING HUB
 507 MEDOWIE ROAD, MEDOWIE, NSW

COMMENCEMENT DATE: JULY 2019 SCALE 1:100

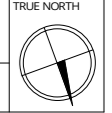

ABBREVIATIONS	
COL	COLUMN
CON1	CONCRETE - TYPE 1
CPP2	CONCRETE PRECAST PANEL - TYPE 2
CFT3	CASSETT - TYPE 3
DP1	DOWNPIPE - TYPE 1
DDM	RECESSED DOOR MAT

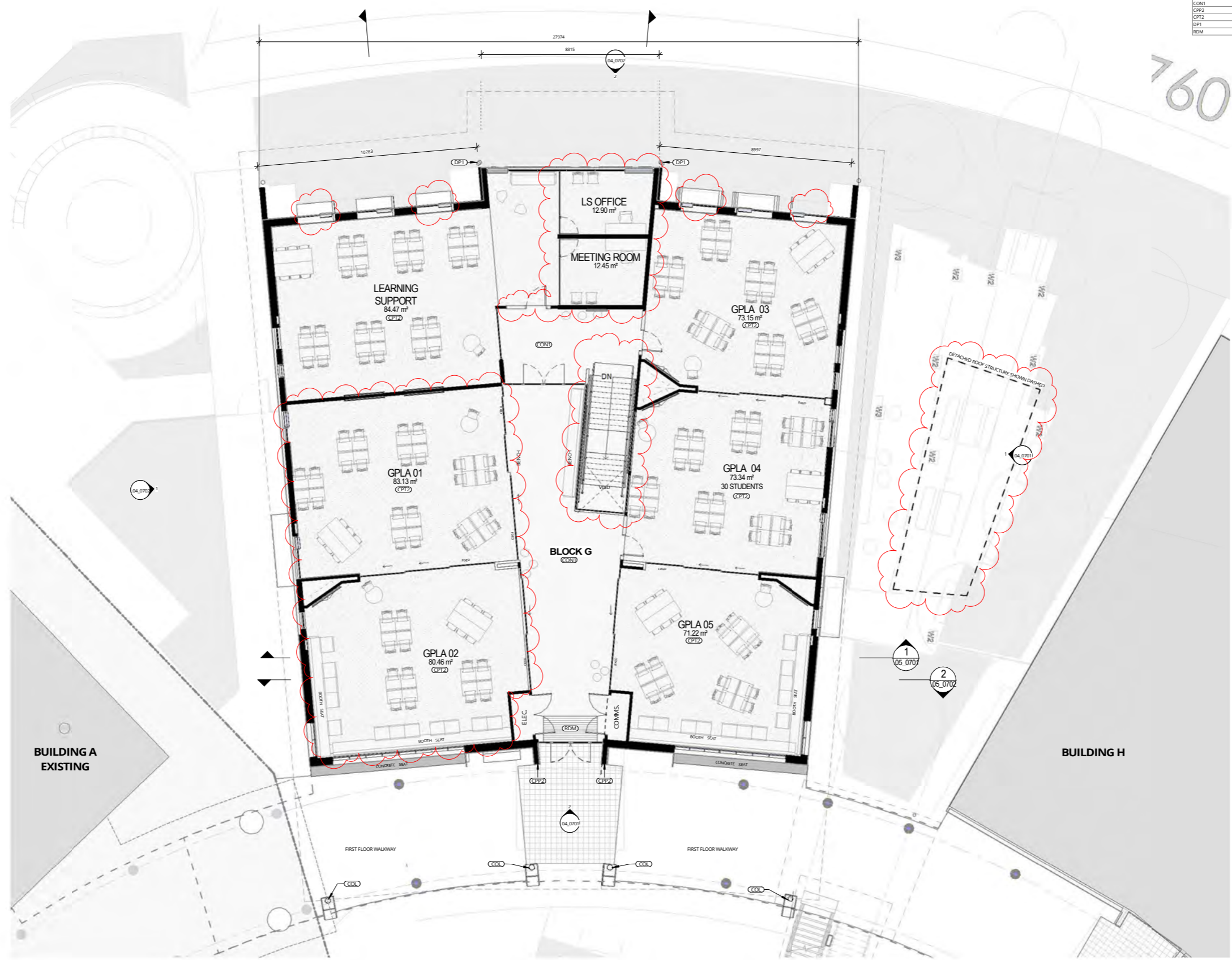

1 DA MODIFICATION L1 FLOOR PLAN - BLOCK G
SCALE 1 : 100

REV	DATE	DESCRIPTION	BY	CHK
1	13.12.2021	FOR DA MODIFICATION	PG	

**DRAWINGS COLOUR CODED
PRINT ALL COPIES IN COLOUR**

BUILDER TO CONFIRM ALL DETAILS, SETOUTS (TILE, BUILDING, ETC.), FALLS, DIMENSIONS & CONNECTIONS ON SITE PRIOR TO CONSTRUCTION



Phone: 02 4938 1018
PO Box 807 The Junction NSW 2201
www.webberarchitects.com

Suite 2, Level 1, 428 Hunter Street Newcastle NSW 2300
newcastle@webberarchitects.com

Suite 206, 8 Clarke Street Crown Hill NSW 2060
sydney@webberarchitects.com

ISSUED
FOR DA APPROVAL
NOT FOR CONSTRUCTION

SHEET NUMBER: 2544 / 03_0702 / 1

FLOOR PLAN - BLOCK G - LEVEL 1
HIGH SCHOOL - LEARNING HUB
507 MEDOWIE ROAD, MEDOWIE, NSW

COMMENCEMENT DATE: JULY 2019 SCALE 1 : 100

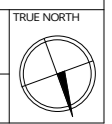

ABBREVIATIONS	
DP1	DOWNPIPE - TYPE 1
EG1	EAVES GLUTTER - TYPE 1
MRS1	METAL ROOF SHEETING - TYPE 1
PS1	PHOTOVOLTAIC SOLAR PANELS - TYPE 1

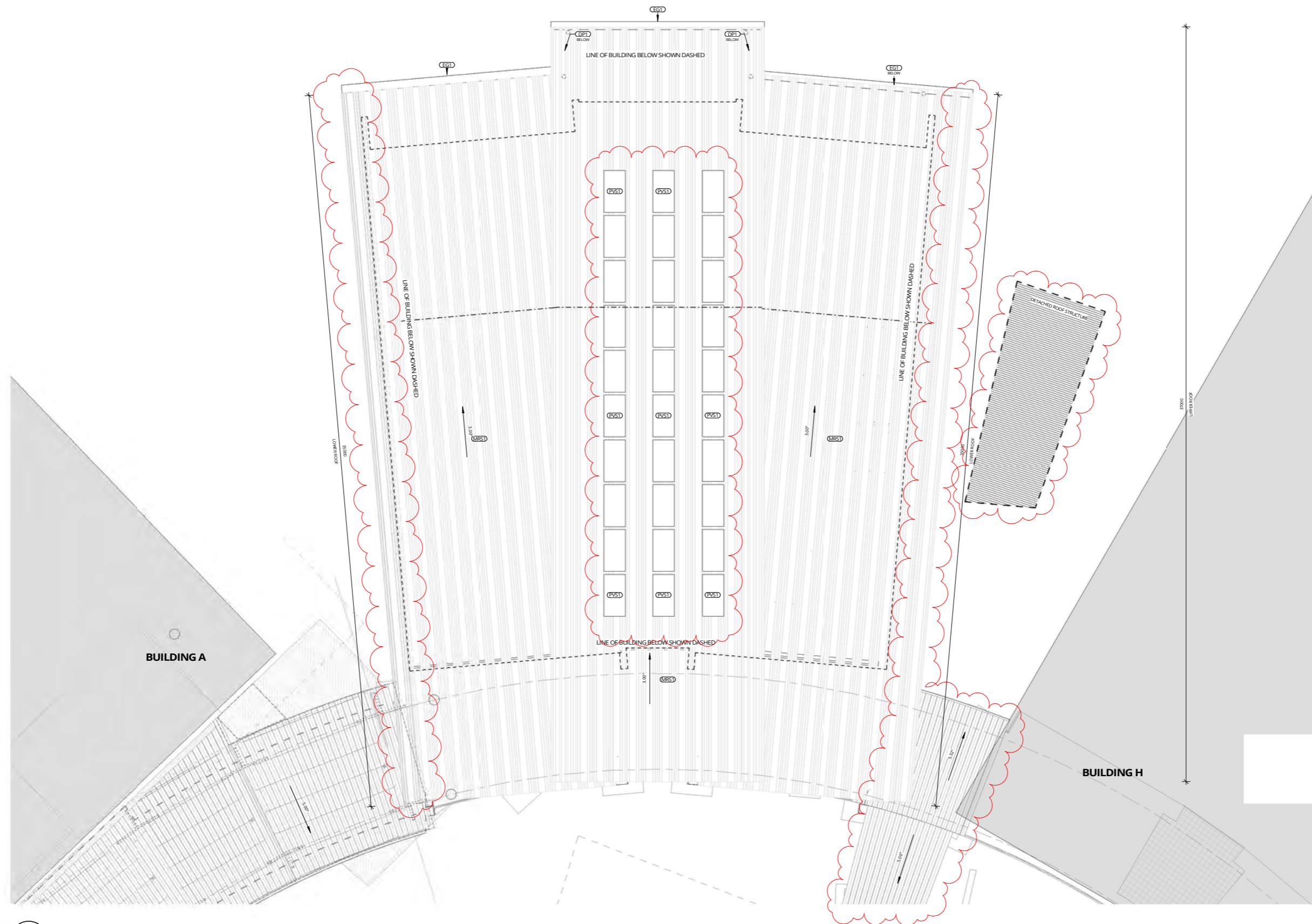

1 DA MODIFICATION, ROOF PLAN - BLOCK G
04_0701 SCALE 1 : 100

REV	DATE	DESCRIPTION	BY	CHK
F	13.12.2021	FOR DA MODIFICATION	PG	

**DRAWINGS COLOUR CODED
PRINT ALL COPIES IN COLOUR**

BUILDER TO CONFIRM ALL DETAILS, SETOUTS (TILE, BUILDING, ETC.),
FALLS, DIMENSIONS & CONNECTIONS ON SITE PRIOR TO CONSTRUCTION



Phone 02 8598 1018
PO Box 807 The Junction NSW 2201
www.webberarchitects.com
Suite 2, Level 1, 428 Hunter Street Newcastle NSW 2300
newcastle@webberarchitects.com
Suite 206, 8 Clarke Street Crown Hill NSW 2060
sydney@webberarchitects.com

ISSUED
FOR DA APPROVAL
NOT FOR CONSTRUCTION
SHEET NUMBER: **2544 / 03_0705 / F**

ROOF PLAN - BLOCK G
HIGH SCHOOL - LEARNING HUB
507 MEDOWIE ROAD, MEDOWIE, NSW
COMMENCEMENT DATE: JULY 2019
SCALE 1 : 100

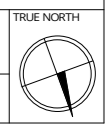

ABBREVIATIONS	
AW1	AWNING - TYPE 1
COL	COLUMN
CPP1	CONCRETE PRECAST PANEL - TYPE 1
DP1	DOWNPIPE - TYPE 1
EG1	EAVES GUTTER - TYPE 1
L2	LIGHT - TYPE 2 TO ELECTRICAL ENGINEERS DETAIL
LWC1	LIGHT WEIGHT CLADDING - TYPE 1
LWC3	LIGHT WEIGHT CLADDING - TYPE 3
MRS1	METAL ROOF SHEETING - TYPE 1

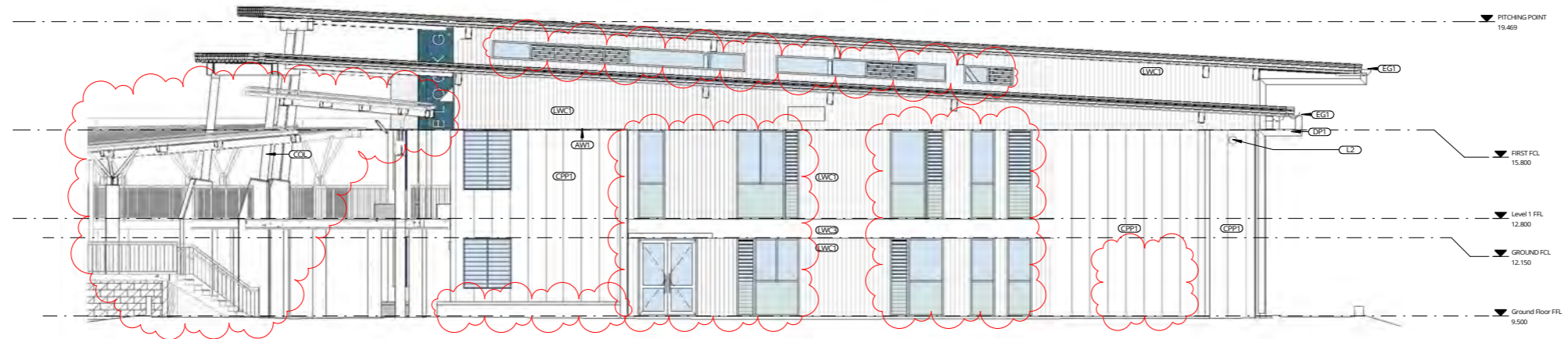

1 DA MODIFICATION ELEVATION 1
03_0701 SCALE 1 : 100



2 DA MODIFICATION ELEVATION 2
03_0701 SCALE 1 : 100

REV	DATE	DESCRIPTION	BY	CHK
H	13.12.2021	FOR DA MODIFICATION	PG	

**DRAWINGS COLOUR CODED
PRINT ALL COPIES IN COLOUR**

BUILDER TO CONFIRM ALL DETAILS, SETOUTS (TILE, BUILDING, ETC.),
FALLS, DIMENSIONS & CONNECTIONS ON SITE PRIOR TO CONSTRUCTION

PRINT DATE: 14/12/2021 9:24:15 AM FILE PATH: E:\Revit Local\2804 Medowie_High_School_Block_G - GLA - patrickWUTQU.rvt



webber

Phone: 02 4698 1016
PO Box 807 The Junction NSW 2201
www.webberarchitects.com
Suite 2, Level 1, 428 Hunter Street Newcastle NSW 2300
newcastle@webberarchitects.com
Suite 206, 8 Clark Street Crown Hill NSW 2060
sydney@webberarchitects.com

ISSUED
FOR DA APPROVAL
NOT FOR CONSTRUCTION
SHEET NUMBER: **2544 / 04_0701 / H**

ELEVATIONS - BLOCK G - 01
HIGH SCHOOL - LEARNING HUB
507 MEDOWIE ROAD, MEDOWIE, NSW
COMMENCEMENT DATE: JULY 2019 SCALE 1 : 100

THIS DRAWING AND DESIGN EXPRESSED ARE COPYRIGHT AND REMAIN THE PROPERTY OF WEBBER ARCHITECTS. IN ACCORDANCE WITH THE COMMONWEALTH COPYRIGHT ACT 1968 THIS DRAWING AND DESIGN IN WHOLE OR PART MAY NOT BE USED UNLESS LICENCED BY WEBBER ARCHITECTS. VERIFY ALL DIMENSIONS AND FALLS ON SITE BEFORE CONSTRUCTION AND DO NOT SCALE FROM DRAWING.

ABBREVIATIONS	
AW1	AWNING - TYPE 1
COL	COLLUMN
CPP1	CONCRETE PRECAST PANEL - TYPE 1
DP1	DOWNPIPE - TYPE 1
EG1	EAVES GUTTER - TYPE 1
LWC1	LIGHT WEIGHT CLADDING - TYPE 1
LWC3	LIGHT WEIGHT CLADDING - TYPE 3
MRS1	METAL ROOF SHEETING - TYPE 1
VI	VENTILATION - TYPE 1 - TO MECHANICAL ENGINEERS DETAIL

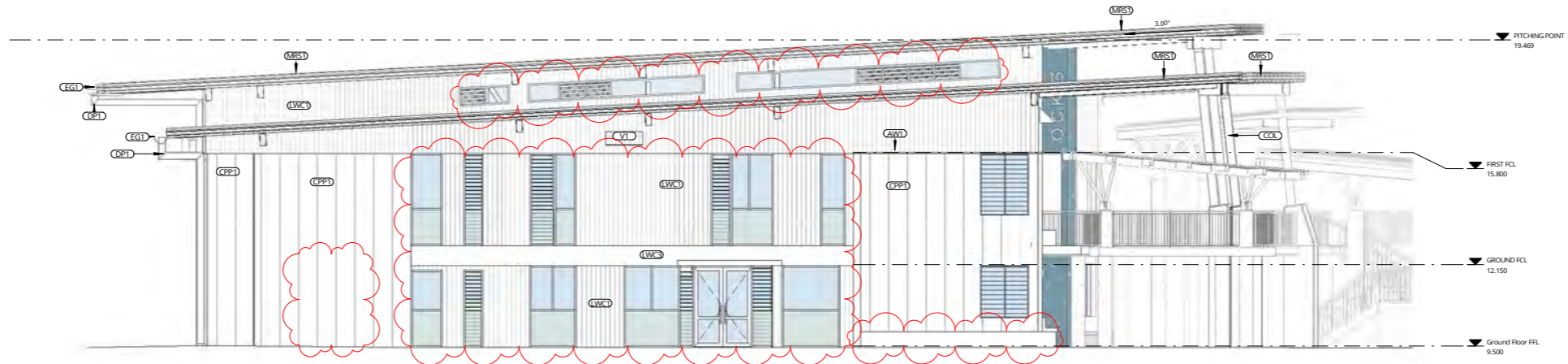

1 DA MODIFICATION ELEVATION 3
03_0701 SCALE 1 : 100

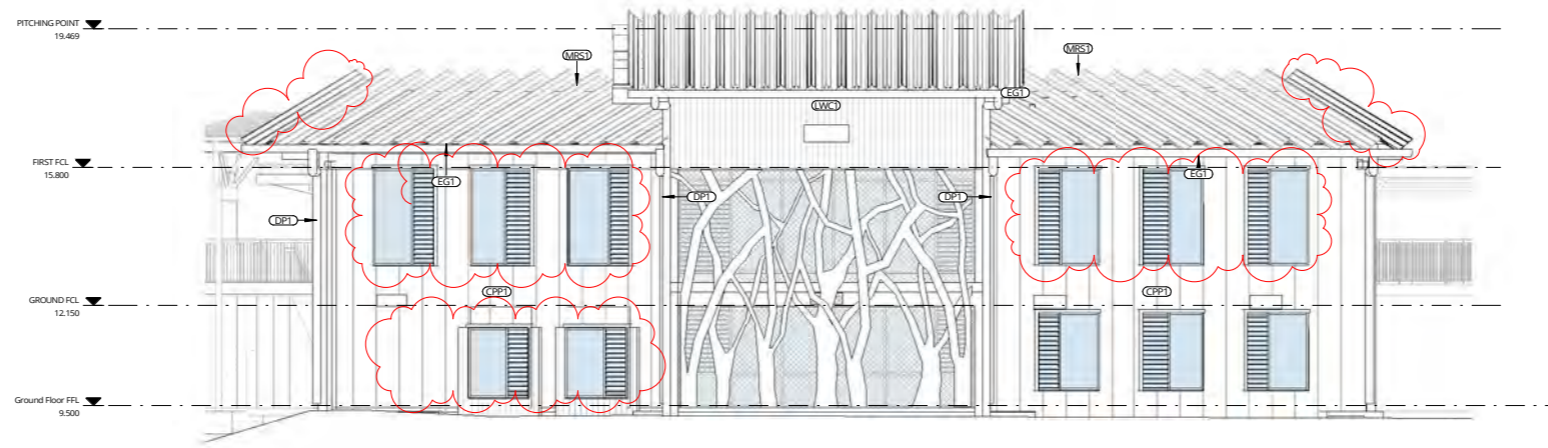

2 DA MODIFICATION ELEVATION 4
03_0701 SCALE 1 : 100

REV	DATE	DESCRIPTION	BY	CHK
H	13.12.2021	FOR DA MODIFICATION	PG	

**DRAWINGS COLOUR CODED
PRINT ALL COPIES IN COLOUR**

BUILDER TO CONFIRM ALL DETAILS, SETOUTS (TILE, BUILDING, ETC.),
FALLS, DIMENSIONS & CONNECTIONS ON SITE PRIOR TO CONSTRUCTION



webber

Phone: 02 8598 1016
PO Box 807 The Junction NSW 2201
www.webberarchitects.com.au
Suite 2, Level 1, 428 Hunter Street Newcastle NSW 2300
newcastle@webberarchitects.com.au
Suite 206, 8 Clarke Street Crown Hill NSW 2060
sydney@webberarchitects.com.au

ISSUED
FOR DA APPROVAL
NOT FOR CONSTRUCTION
SHEET NUMBER: **2544 / 04_0702 / H**

ELEVATIONS, BLOCK G - 02
HIGH SCHOOL - LEARNING HUB
507 MEDOWIE ROAD, MEDOWIE, NSW
COMMENCEMENT DATE: JULY 2019
SCALE: 1 : 100

ABBREVIATIONS	
ACP2	ACOUSTIC CEILING PANEL - TYPE 2
COL	COLUMN
CON3	CONCRETE - TYPE 3
CT1	CEILING TILES - TYPE 1
DP1	DOWNPIPE - TYPE 1
EG1	EAVES GUTTER - TYPE 1
MRS1	METAL ROOF SHEETING - TYPE 1
PF1	PAINT FINISH - TYPE 1
PVS1	PHOTOVOLTAIC SOLAR PANELS - TYPE 1

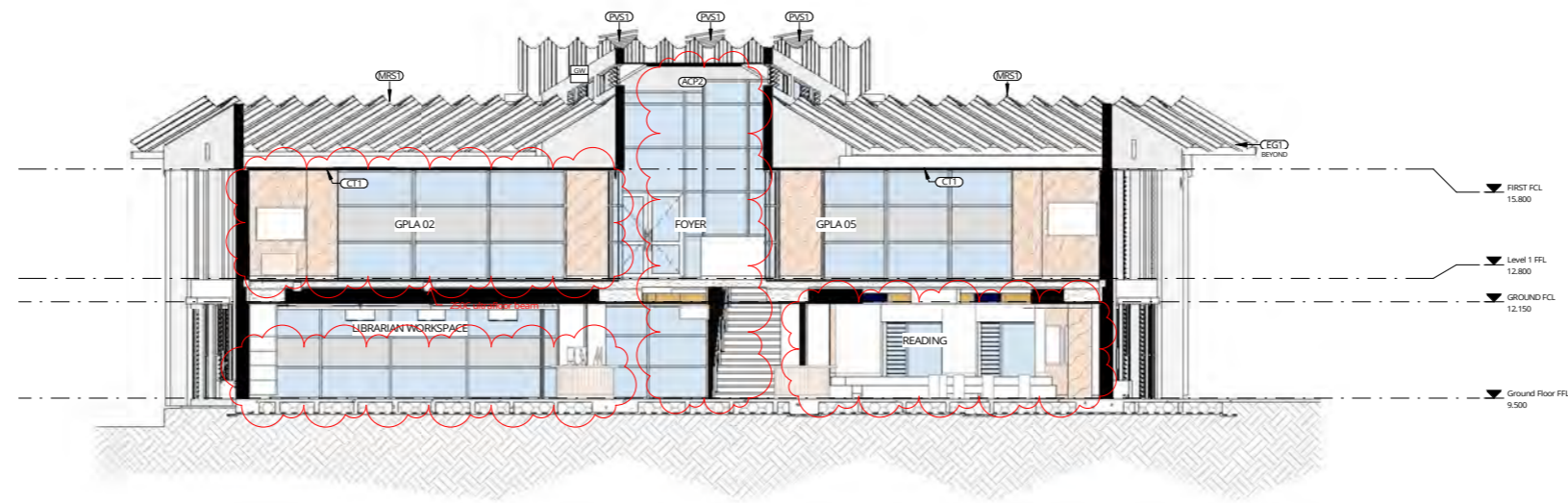

1 DA MODIFICATION_SECTION 1
 03_0701 SCALE 1 : 100

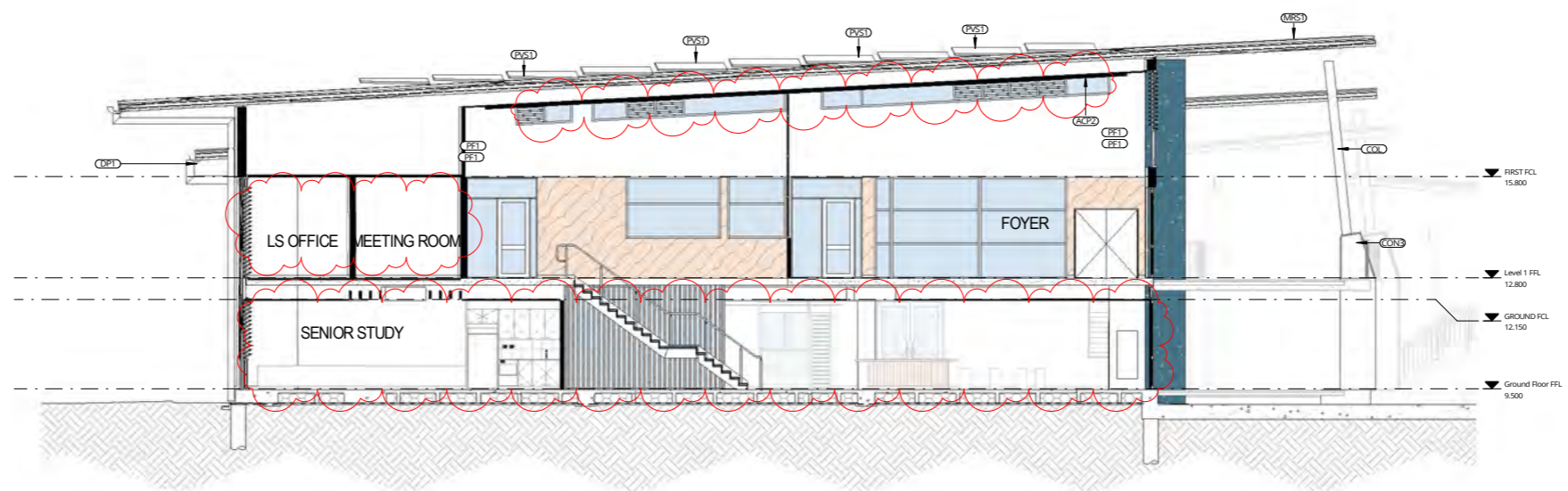

2 DA MODIFICATION_SECTION 2
 03_0701 SCALE 1 : 100

REV	DATE	DESCRIPTION	BY	CHK
E	13.12.2021	FOR DA MODIFICATION	PG	

**DRAWINGS COLOUR CODED
 PRINT ALL COPIES IN COLOUR**

BUILDER TO CONFIRM ALL DETAILS, SETOUTS (TILE, BUILDING, ETC.),
 FALLS, DIMENSIONS & CONNECTIONS ON SITE PRIOR TO CONSTRUCTION



Phone: 02 8598 1016
 PO Box 807 The Junction NSW 2201
 www.webberarchitects.com.au

Suite 2, Level 1, 428 Hunter Street Newcastle NSW 2300
 newcastle@webberarchitects.com.au

Suite 206, 8 Clarke Street Crown Hill NSW 2060
 sydney@webberarchitects.com.au

ISSUED
FOR DA APPROVAL
NOT FOR CONSTRUCTION

SHEET NUMBER: **2544 / 05_0701 / E**

SECTIONS - BLOCK G - 01
HIGH SCHOOL - LEARNING HUB
 507 MEDOWIE ROAD, MEDOWIE, NSW

COMMENCEMENT DATE: JULY 2019 SCALE: 1 : 100

ABBREVIATIONS	
COL	COLUMN
LWC1	LIGHT WEIGHT CLADDING - TYPE 1
MRS1	METAL ROOF SHEETING - TYPE 1
PPB2	PAINTED PLASTERBOARD - TYPE 2
PVS1	PHOTOVOLTAIC SOLAR PANELS - TYPE 1

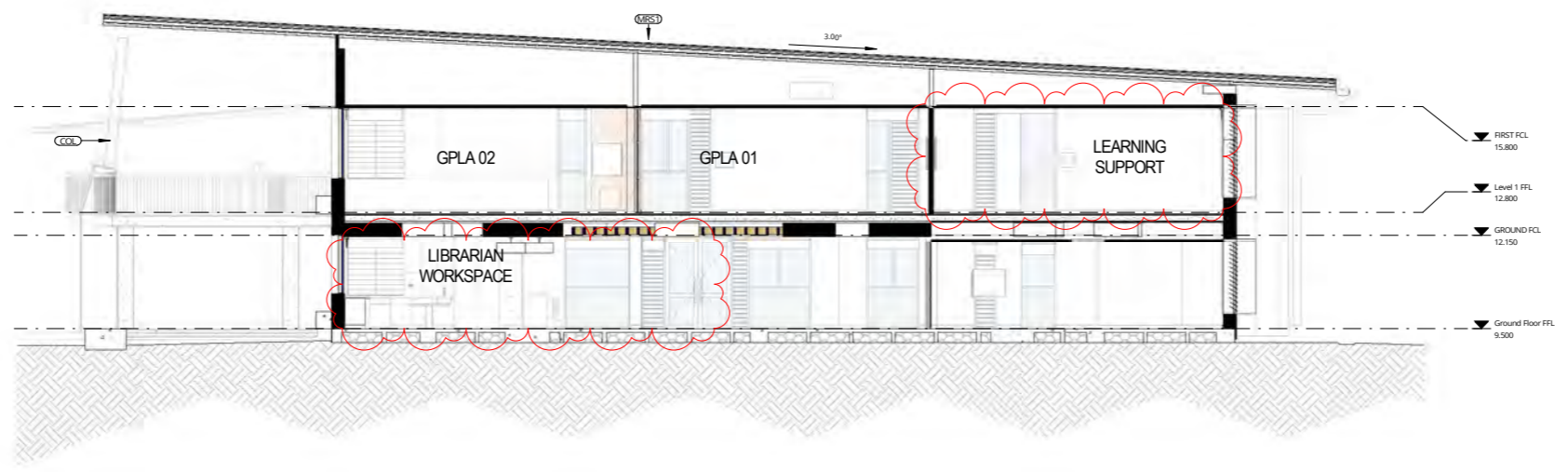

1 DA MODIFICATION_SECTION 3
03_0701 SCALE 1 : 100



2 DA MODIFICATION_SECTION 4
03_0701 SCALE 1 : 100

REV	DATE	DESCRIPTION	BY	CHK
E	13.12.2021	FOR DA MODIFICATION	PG	

**DRAWINGS COLOUR CODED
PRINT ALL COPIES IN COLOUR**

BUILDER TO CONFIRM ALL DETAILS, SETOUTS (TILE, BUILDING, ETC.), FALLS, DIMENSIONS & CONNECTIONS ON SITE PRIOR TO CONSTRUCTION



Phone: 02 8598 1016
PO Box 807 The Junction NSW 2201
www.webberarchitects.com
Suite 2, Level 1, 428 Hunter Street Newcastle NSW 2300
newcastle@webberarchitects.com
Suite 206, 8 Clarke Street Crown Hill NSW 2060
sydney@webberarchitects.com

ISSUED
FOR DA APPROVAL
NOT FOR CONSTRUCTION
SHEET NUMBER: **2544 / 05_0702 / E**

SECTIONS - BLOCK G - 02
HIGH SCHOOL - LEARNING HUB
507 MEDOWIE ROAD, MEDOWIE, NSW
COMMENCEMENT DATE: JULY 2019
SCALE: 1 : 100

ABBREVIATIONS - PROJECT SHEETS	
COL	COLUMN
CON1	CONCRETE - TYPE 1
CPT1	CARPET - TYPE 1
DDM	RECESSED DOOR MAT

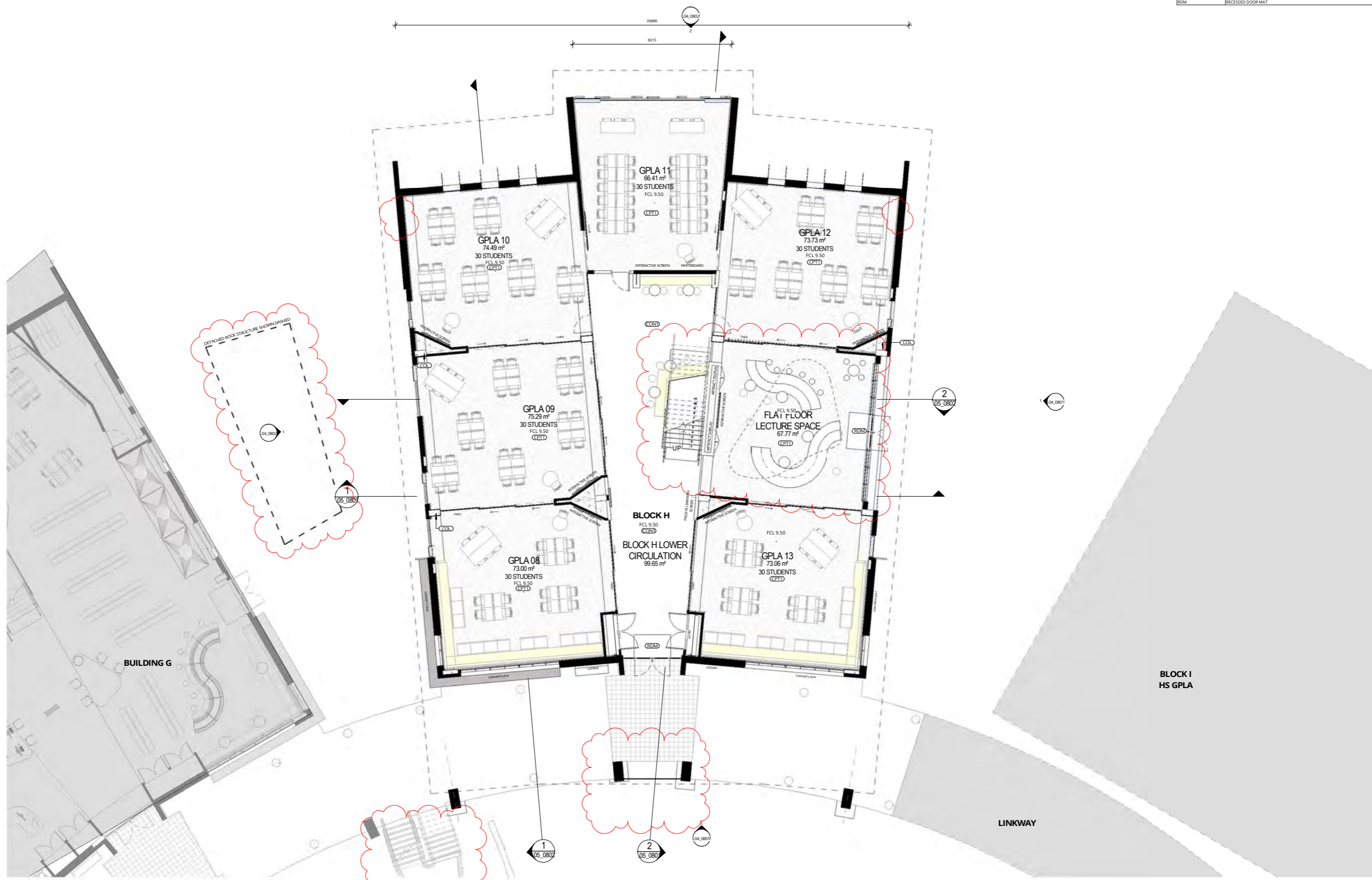

1 GROUND FLOOR PLAN BLOCK H
 04_0801 SCALE 1 : 100

REV	DATE	DESCRIPTION	BY	CHK
1	13.12.2021	FOR DA MODIFICATION	PG	

**DRAWINGS COLOUR CODED
 PRINT ALL COPIES IN COLOUR**

BUILDER TO CONFIRM ALL DETAILS, SETOUTS (TILE, BUILDING, ETC.), FALLS, DIMENSIONS & CONNECTIONS ON SITE PRIOR TO CONSTRUCTION



Issue 02 0801 1018
 PO Box 807 The Junction NSW 2201
 www.webberarchitects.com
 Suite 2, Level 1, 428 Hunter Street Newcastle NSW 2300
 Suite 206, 8 Clarke Street Crown Hill NSW 2060
 sydney@webberarchitects.com

ISSUED
FOR DA APPROVAL
NOT FOR CONSTRUCTION
 SHEET NUMBER: 2544/03_0801/J

**FLOOR PLAN - BLOCK H - GROUND
 HIGH SCHOOL - CLASSROOM BLOCK**
 507 MEDOWIE ROAD, MEDOWIE, NSW
 COMMENCEMENT DATE: JULY 2019
 SCALE 1:100

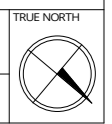

ABBREVIATIONS - PROJECT SHEETS	
CON1	CONCRETE - TYPE 1
CPT1	CARPET - TYPE 1

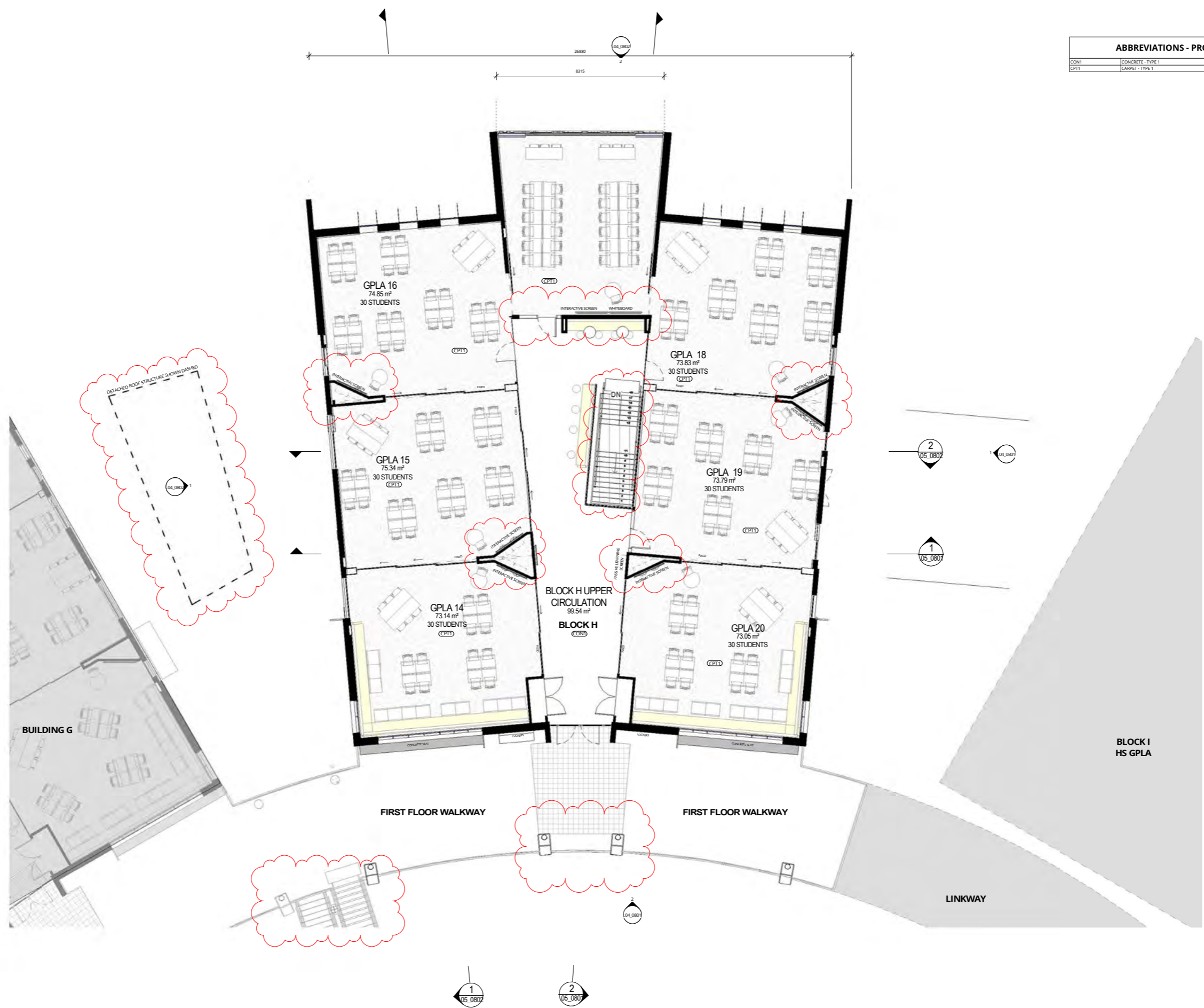

1 DA MOD LEVEL 1 FLOOR PLAN - BLOCK H
05_0801 SCALE 1 : 100

REV	DATE	DESCRIPTION	BY	CHK
1	13.12.2021	FOR DA MODIFICATION	PG	

**DRAWINGS COLOUR CODED
PRINT ALL COPIES IN COLOUR**

BUILDER TO CONFIRM ALL DETAILS, SETOUTS (TILE, BUILDING, ETC.), FALLS, DIMENSIONS & CONNECTIONS ON SITE PRIOR TO CONSTRUCTION



Phone: 02 8598 1016
PO Box 807 The Junction NSW 2201
www.webberarchitects.com
Suite 2, Level 1, 428 Hunter Street Newcastle NSW 2300
Suite 206, 8 Clarke Street Crows Nest NSW 2058
sydney@webberarchitects.com

ISSUED
FOR DA APPROVAL
NOT FOR CONSTRUCTION
SHEET NUMBER: **2544 / 03_0802 / J**

FLOOR PLAN - BLOCK H - LEVEL 1
HIGH SCHOOL - CLASSROOM BLOCK
507 MEDOWIE ROAD, MEDOWIE, NSW
COMMENCEMENT DATE: JULY 2019
SCALE 1 : 100

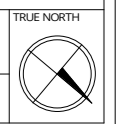

ABBREVIATIONS	
EG1	EAVES GUTTER - TYPE 1
MRS1	METAL ROOF SHEETING - TYPE 1
PVS1	PHOTOVOLTAIC SOLAR PANELS - TYPE 1

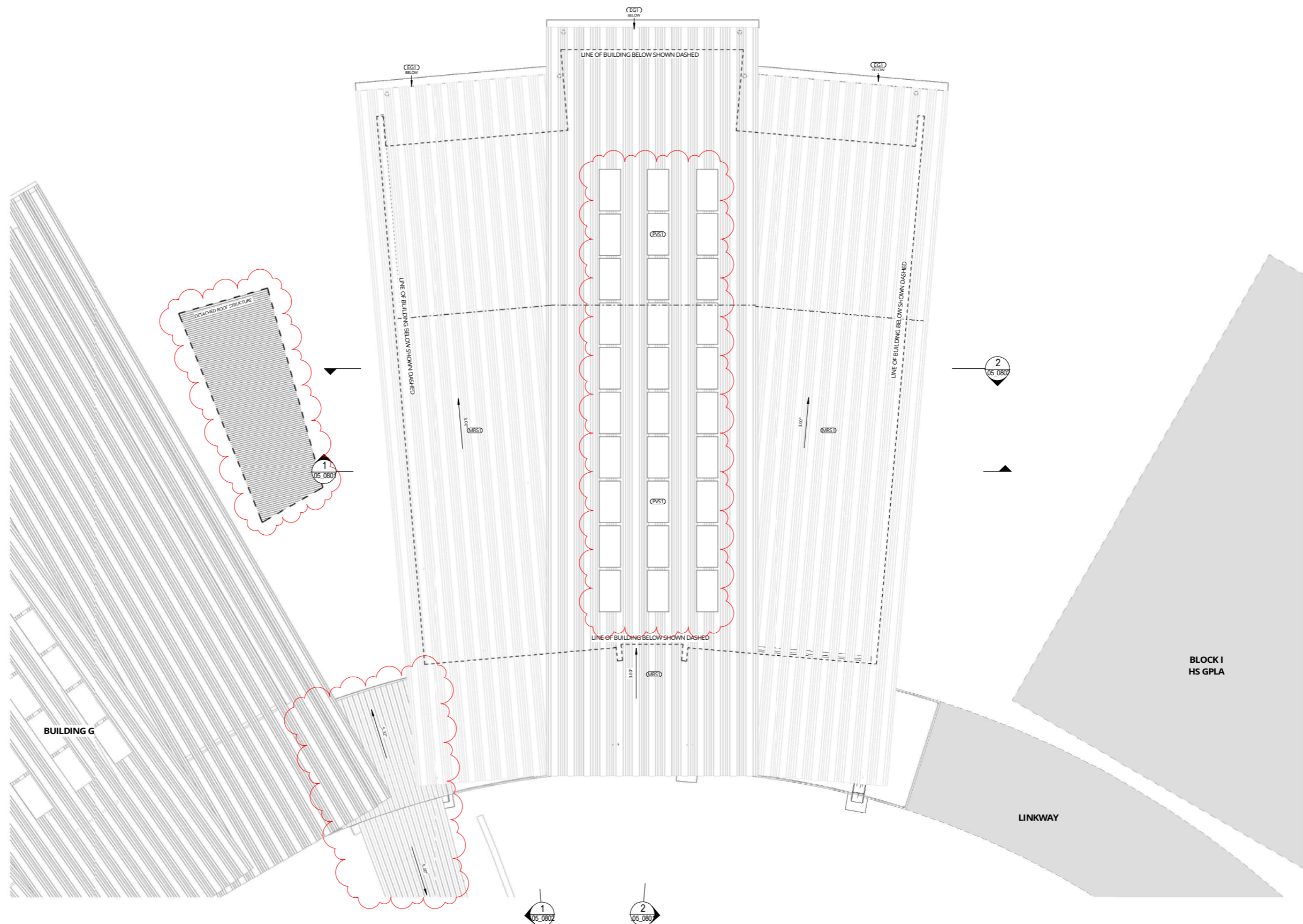

1 DA MOD. ROOF PLAN - BLOCK H
07_0805 SCALE 1:100

REV	DATE	DESCRIPTION	BY	CHK
F	13.12.2021	FOR DA MODIFICATION	PG	

**DRAWINGS COLOUR CODED
PRINT ALL COPIES IN COLOUR**

BUILDER TO CONFIRM ALL DETAILS, SETOUTS (TILE, BUILDING, ETC.),
FALLS, DIMENSIONS & CONNECTIONS ON SITE PRIOR TO CONSTRUCTION



webber

Phone: 02 8598 1018
PO Box 807 The Junction NSW 2201
www.webberarchitects.com
Suite 2, Level 1, 428 Harbord Street Newcastle NSW 2300
Suite 206, 8 Clarke Street Crown Hill NSW 2060
sydney@webberarchitects.com

ISSUED
FOR DA APPROVAL
NOT FOR CONSTRUCTION

**DA MOD. ROOF PLAN, BLOCK H
HIGH SCHOOL - CLASSROOM BLOCK**
507 MEDOWIE ROAD, MEDOWIE, NSW

COMMENCEMENT DATE: JULY 2019 SCALE 1:100

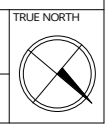

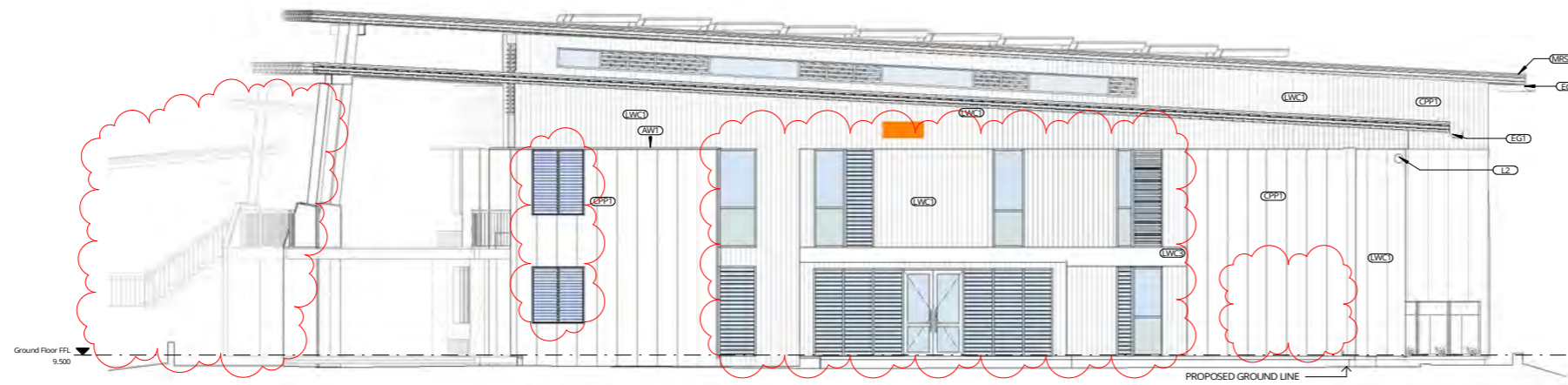

1 DA MOD ELEVATION 1
03_0801 SCALE 1 : 100



2 DA MOD ELEVATION 2
03_0801 SCALE 1 : 100

REV	DATE	DESCRIPTION	BY	CHK
H	13.12.2021	FOR DA MODIFICATION	PG	

**DRAWINGS COLOUR CODED
PRINT ALL COPIES IN COLOUR**

BUILDER TO CONFIRM ALL DETAILS, SETOUTS (TILE, BUILDING, ETC.),
FALLS, DIMENSIONS & CONNECTIONS ON SITE PRIOR TO CONSTRUCTION

PRINT DATE: 14/12/2021 10:26:13 AM FILE PATH: E:\Revit\Loc01\2544 Medowie_High_School_Block_H - GLA - patrickWUTOU.rvt



webber

Phone: 02 8598 1018
PO Box 807 The Junction NSW 2201
www.webberarchitects.com.au
Suite 2, Level 1, 428 Hunter Street Newcastle NSW 2300
newcastle@webberarchitects.com.au
Suite 206, 8 Clarke Street Crown Hill NSW 2060
sydney@webberarchitects.com.au

ISSUED
FOR DA APPROVAL
NOT FOR CONSTRUCTION
SHEET NUMBER: **2544 / 04_0801 / H**

ELEVATIONS - BLOCK H - 01
HIGH SCHOOL - CLASSROOM BLOCK
507 MEDOWIE ROAD, MEDOWIE, NSW
COMMENCEMENT DATE: JULY 2019
SCALE: 1 : 100

THIS DRAWING AND DESIGN EXPRESSED ARE COPYRIGHT AND REMAIN THE PROPERTY OF WEBBER ARCHITECTS. IN ACCORDANCE WITH THE COMMONWEALTH COPYRIGHT ACT 1968 THIS DRAWING AND DESIGN IN WHOLE OR PART MAY NOT BE USED UNLESS LICENSED BY WEBBER ARCHITECTS. VERIFY ALL DIMENSIONS AND FALLS ON SITE BEFORE CONSTRUCTION AND DO NOT SCALE FROM DRAWING.

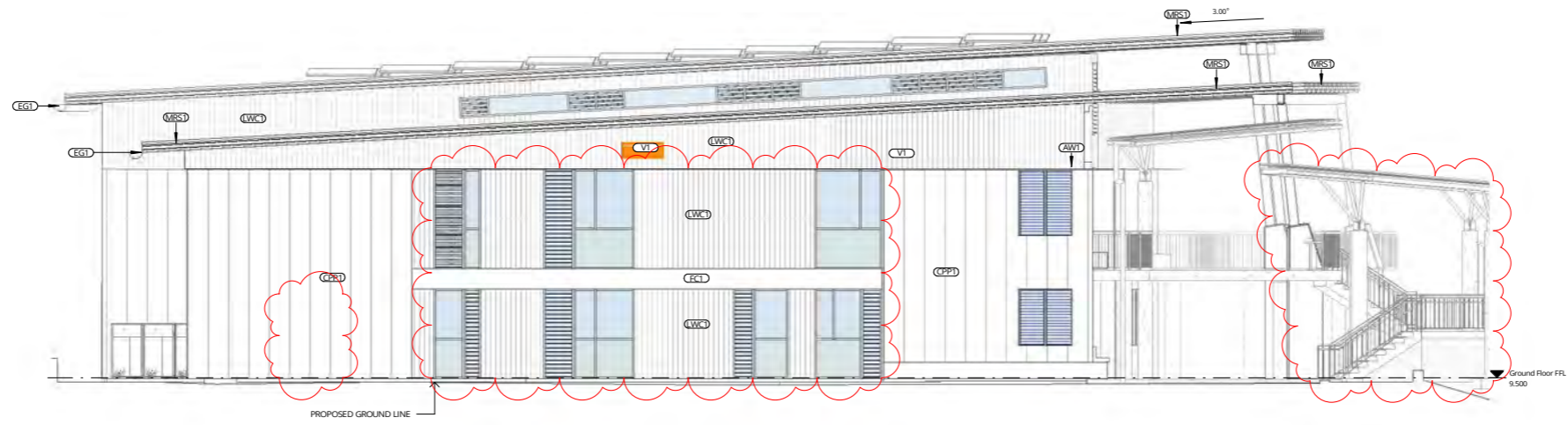

1 DA MOD ELEVATION 3
03_0801 SCALE 1:100

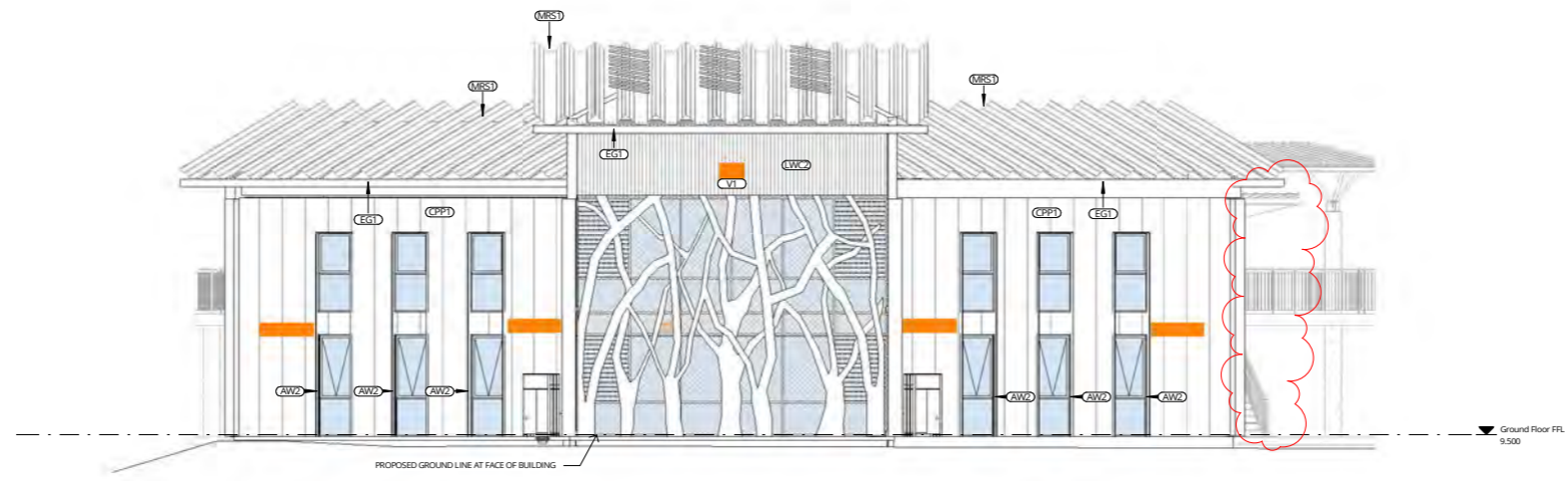

2 DA MOD ELEVATION 4
03_0801 SCALE 1:100

REV	DATE	DESCRIPTION	BY	CHK
H	13.12.2021	FOR DA MODIFICATION	PG	

**DRAWINGS COLOUR CODED
PRINT ALL COPIES IN COLOUR**

BUILDER TO CONFIRM ALL DETAILS, SETOUTS (TILE, BUILDING, ETC.),
FALLS, DIMENSIONS & CONNECTIONS ON SITE PRIOR TO CONSTRUCTION



webber

Phone: 02 4698 1018
PO Box 807 The Junction NSW 2201
www.webberarchitects.com.au
Suite 2, Level 1, 428 Hunter Street Newcastle NSW 2300
nsw.catholicdioceseofsydney.com.au
Suite 206, 8 Clarke Street Crown Hill NSW 2060
sydney.catholicdioceseofsydney.com.au

ISSUED
FOR DA APPROVAL
NOT FOR CONSTRUCTION
SHEET NUMBER: **2544 / 04_0802 / H**

ELEVATIONS - BLOCK H - 02
HIGH SCHOOL - CLASSROOM BLOCK
507 MEDOWIE ROAD, MEDOWIE, NSW
COMMENCEMENT DATE: JULY 2019
SCALE: 1:100

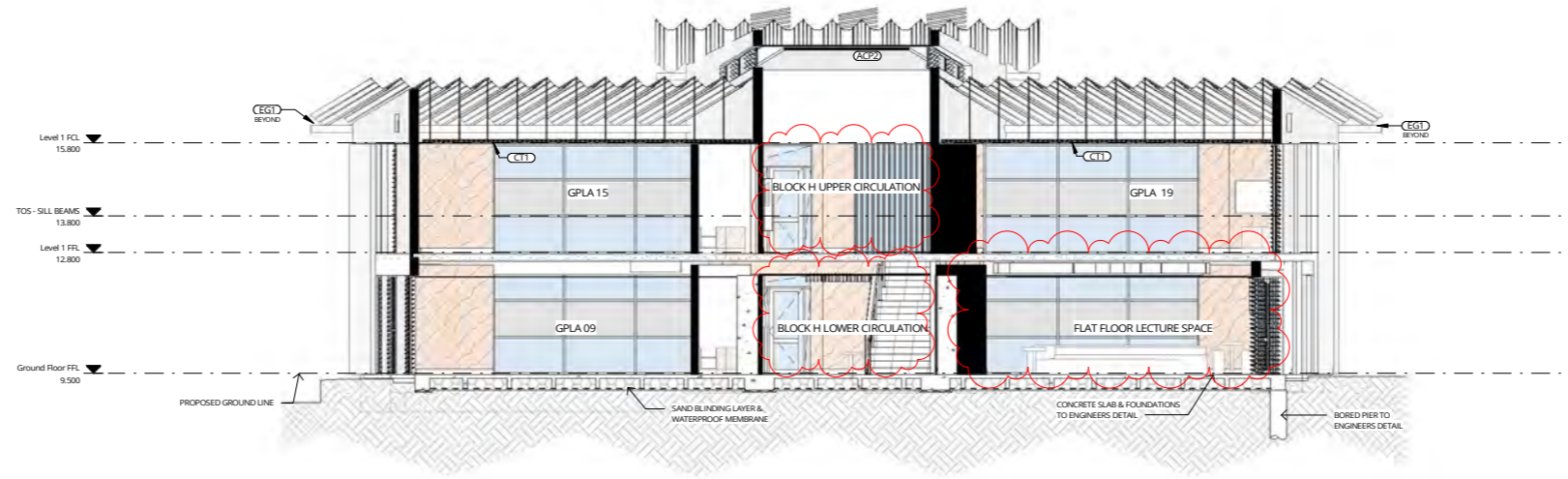

1 DA MOD SECTION 1
03_0801 SCALE 1: 100

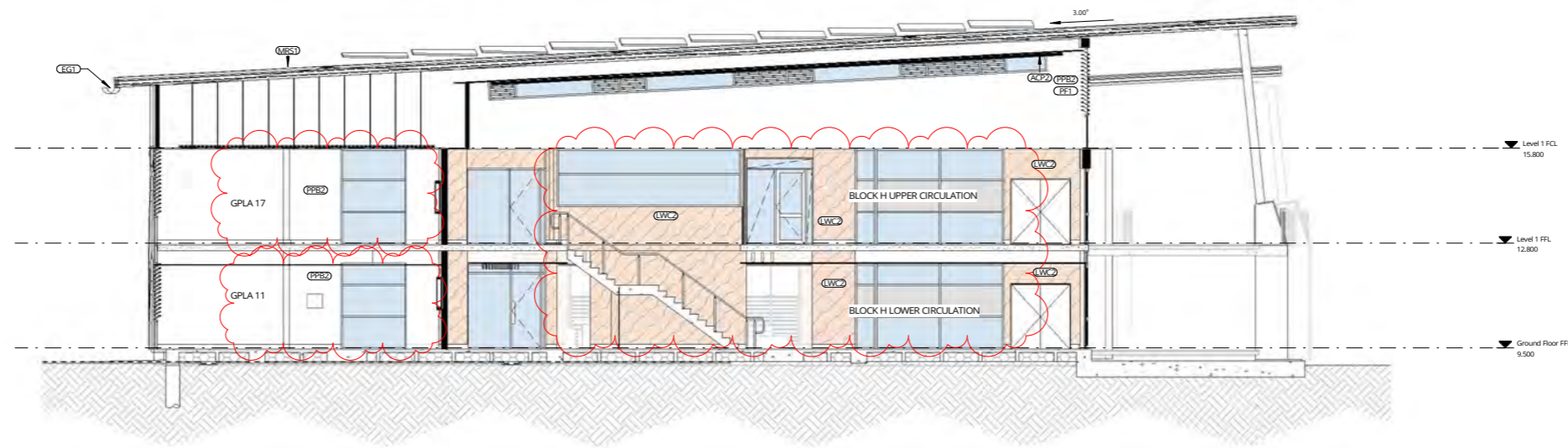

2 DA MOD SECTION 2
03_0801 SCALE 1: 100

REV	DATE	DESCRIPTION	BY	CHK
F	13.12.2021	FOR DA MODIFICATION	PG	

**DRAWINGS COLOUR CODED
PRINT ALL COPIES IN COLOUR**

BUILDER TO CONFIRM ALL DETAILS, SETOUTS (TILE, BUILDING, ETC.), FALLS, DIMENSIONS & CONNECTIONS ON SITE PRIOR TO CONSTRUCTION



webber

Phone: 02 8598 1016
PO Box 807 The Junction NSW 2201
www.webberarchitects.com.au
Suite 2, Level 1, 428 Hunter Street Newcastle NSW 2300
newcastle@webberarchitects.com.au
Suite 206, 8 Clark Street Crown Hill NSW 2060
sydney@webberarchitects.com.au

ISSUED
FOR DA APPROVAL
NOT FOR CONSTRUCTION
SHEET NUMBER: **2544 / 05_0801 / F**

SECTIONS - BLOCK H - 01
HIGH SCHOOL - CLASSROOM BLOCK
507 MEDOWIE ROAD, MEDOWIE, NSW
COMMENCEMENT DATE: JULY 2019
SCALE: 1: 100

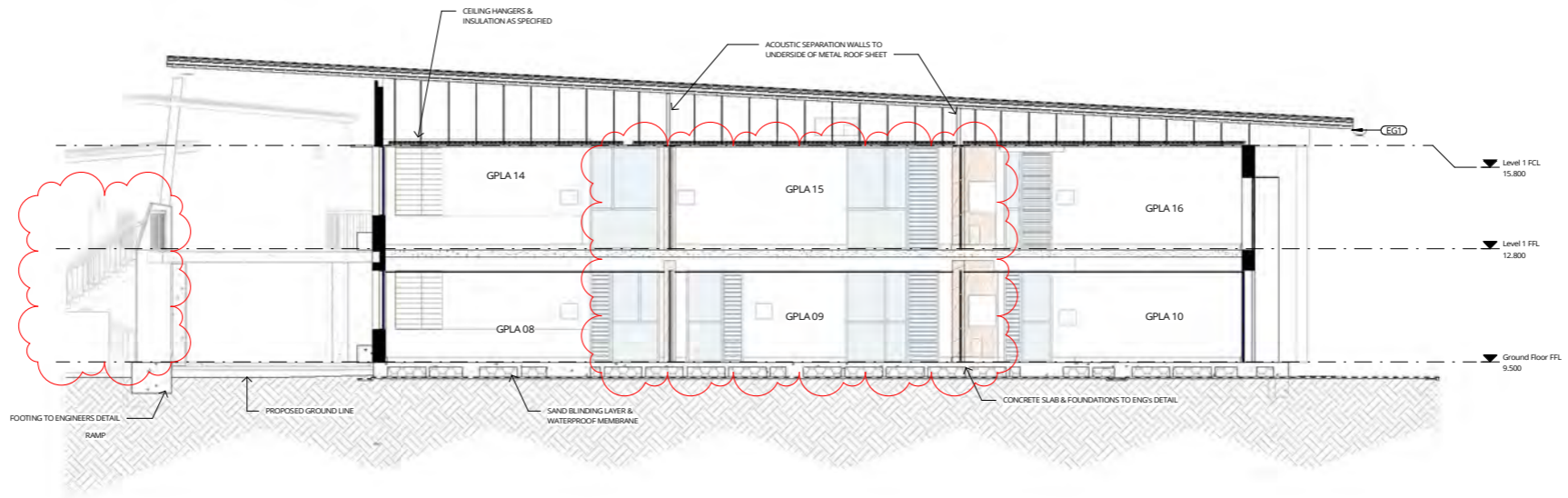

1 DA MOD_SECTION 3
 03_0801 SCALE 1 : 100

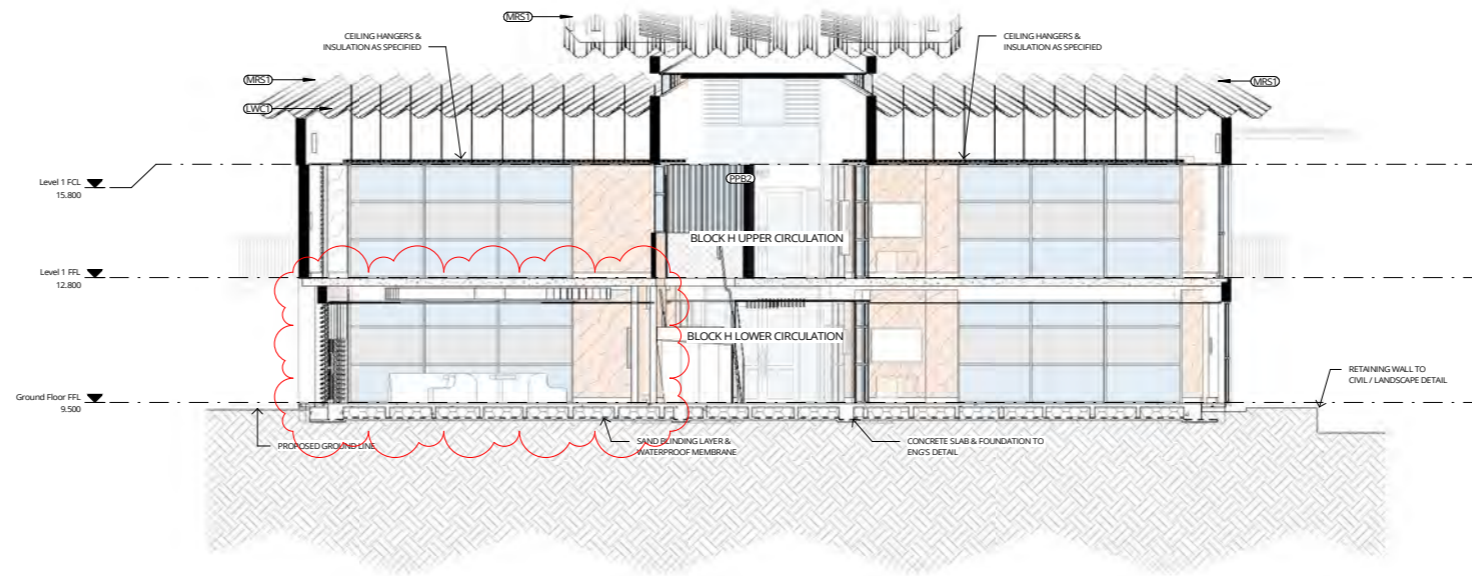

2 DA MOD_SECTION 4
 03_0801 SCALE 1 : 100

REV	DATE	DESCRIPTION	BY	CHK
E	13.12.2021	FOR DA MODIFICATION	PG	

**DRAWINGS COLOUR CODED
 PRINT ALL COPIES IN COLOUR**

BUILDER TO CONFIRM ALL DETAILS, SETOUTS (TILE, BUILDING, ETC.), FALLS, DIMENSIONS & CONNECTIONS ON SITE PRIOR TO CONSTRUCTION

PRINT DATE: 14/12/2021 3:35:58 PM FILE PATH: E:\Revit\Locals\2544_Medowie_High_School_Block_H - GCLA_patrickWUTQU.rvt



webber

Phone: 02 8598 1018
 PO Box 807 The Junction NSW 2201
www.webberarchitects.com
 Suite 2, Level 1, 428 Hunter Street Newcastle NSW 2300
newcastle@webberarchitects.com
 Suite 206, 8 Clarke Street Crown Hill NSW 2060
sydney@webberarchitects.com

ISSUED
FOR DA APPROVAL
NOT FOR CONSTRUCTION
 SHEET NUMBER: **2544 / 05_0802 / E**

SECTIONS - BLOCK H - 02
HIGH SCHOOL - CLASSROOM BLOCK
 507 MEDOWIE ROAD, MEDOWIE, NSW

COMMENCEMENT DATE: JULY 2019 SCALE: 1 : 100

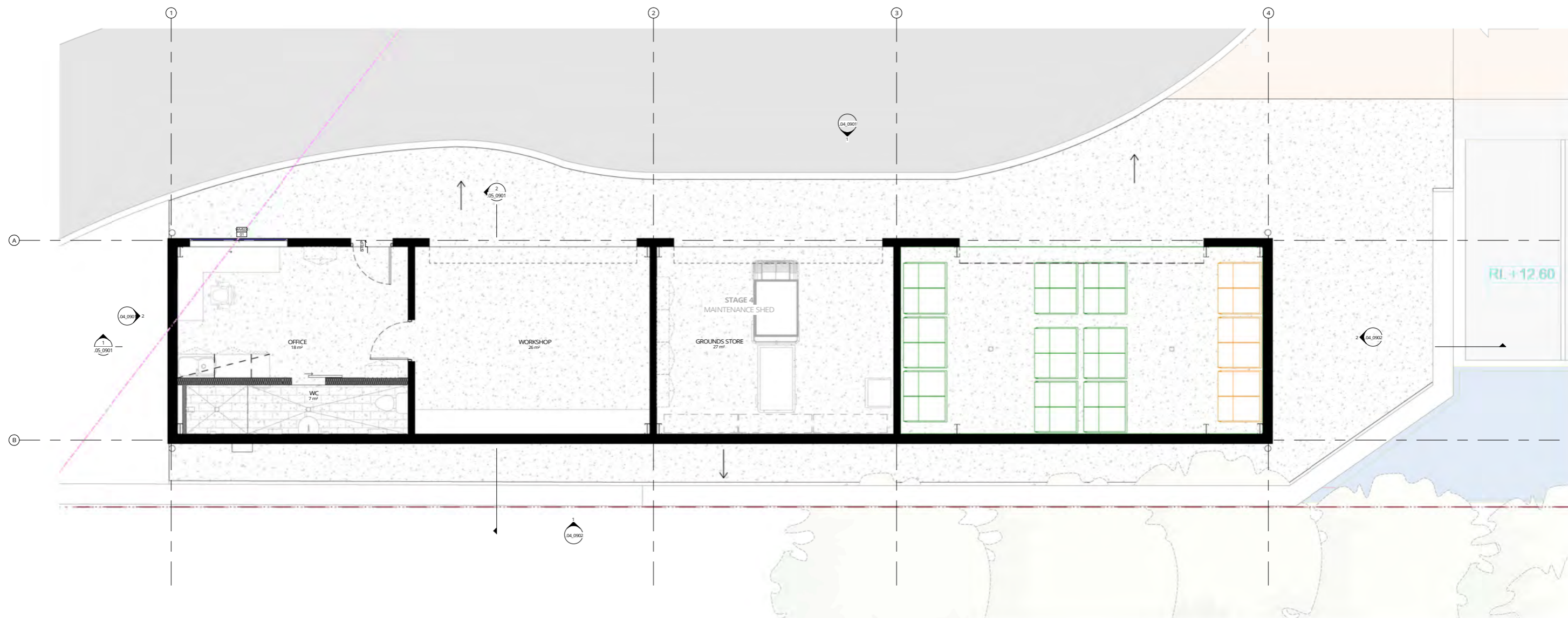

1 DA MOD_FLOOR PLAN
 04_0901 SCALE 1:50

REV	DATE	DESCRIPTION	BY	CHK
A	13.12.2021	RDR DA MODIFICATION	PG	

**DRAWINGS COLOUR CODED
 PRINT ALL COPIES IN COLOUR**

BUILDER TO CONFIRM ALL DETAILS, SETOUTS (TILE, BUILDING, ETC.),
 FALLS, DIMENSIONS & CONNECTIONS ON SITE PRIOR TO CONSTRUCTION

PRINT DATE: 21/10/2021 10:37:13 AM FILE PATH: E:\Revit\Locals\2804 Meadow Maintenance Shed 1.patrikWUTQU.rvt



webber

Phone: 02 4908 1078
 PO Box 607 The Junction NSW 2201
 www.webberarchitects.com.au
 Suite 3 Level 1, 428 Hunter Street Newcastle NSW 2260
 newcastle@webberarchitects.com.au
 Suite 206, 9 Clarke Street Crows Nest NSW 2061
 sydney@webberarchitects.com.au

ISSUED
FOR DA APPROVAL

SHEET NUMBER: **2804 / 03_0901 / A**

FLOOR PLAN - MAINTENANCE SHED
CATHERINE MCAULEY CATHOLIC COLLEGE
 507 MEDOWIE ROAD, MEDOWIE

COMMENCEMENT DATE: JULY 2019 SCALE: 1:50

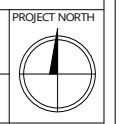

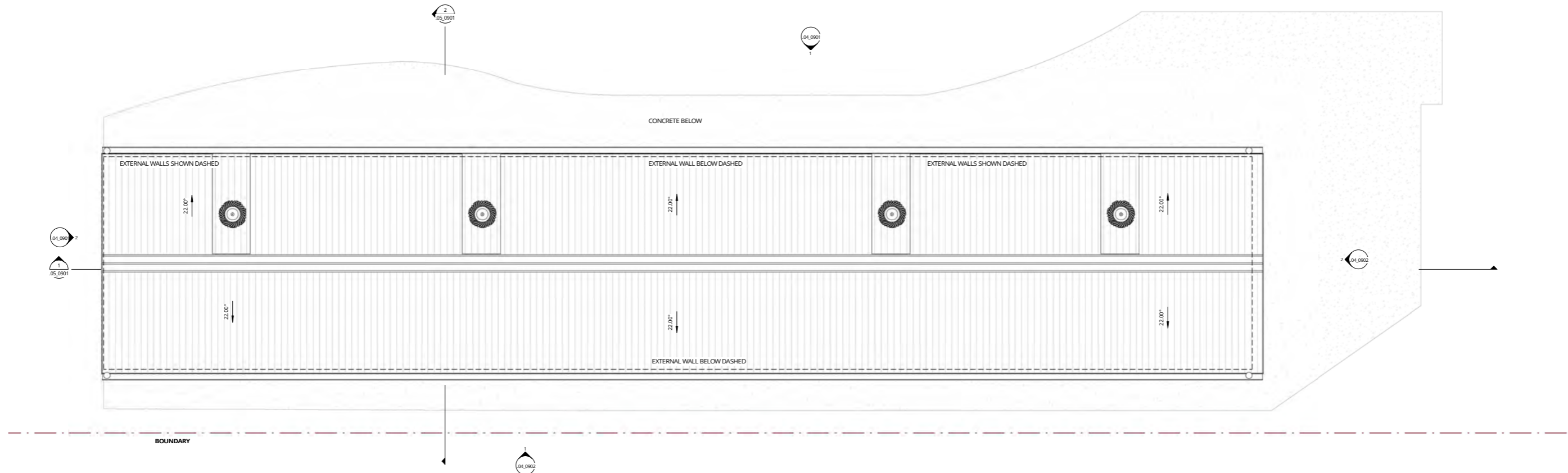

1 DA MOD ROOF PLAN
04_0901 SCALE 1:50

REV	DATE	DESCRIPTION	BY	CHK
A	13.12.2021	ROR DA MODIFICATION	PG	

**DRAWINGS COLOUR CODED
PRINT ALL COPIES IN COLOUR**

BUILDER TO CONFIRM ALL DETAILS, SETOUTS (TILE, BUILDING, ETC.),
FALLS, DIMENSIONS & CONNECTIONS ON SITE PRIOR TO CONSTRUCTION



Phone: 02 4908 1078
PO Box 607 The Junction NSW 2201
www.webberarchitects.com.au
Suite 3 Level 1, 428 Hunter Street Newcastle NSW 2260
newcastle@webberarchitects.com.au
Suite 206, 9 Clarke Street Crows Nest NSW 2060
sydney@webberarchitects.com.au

ISSUED
FOR DA APPROVAL

SHEET NUMBER: 2804 / 03_0905 / A

**ROOF PLAN - MAINTENANCE SHED
CATHERINE MCAULEY CATHOLIC
COLLEGE 507 MEDOWIE ROAD, MEDOWIE**

COMMENCEMENT DATE: JULY 2019 SCALE: 1:50

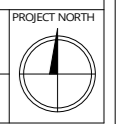

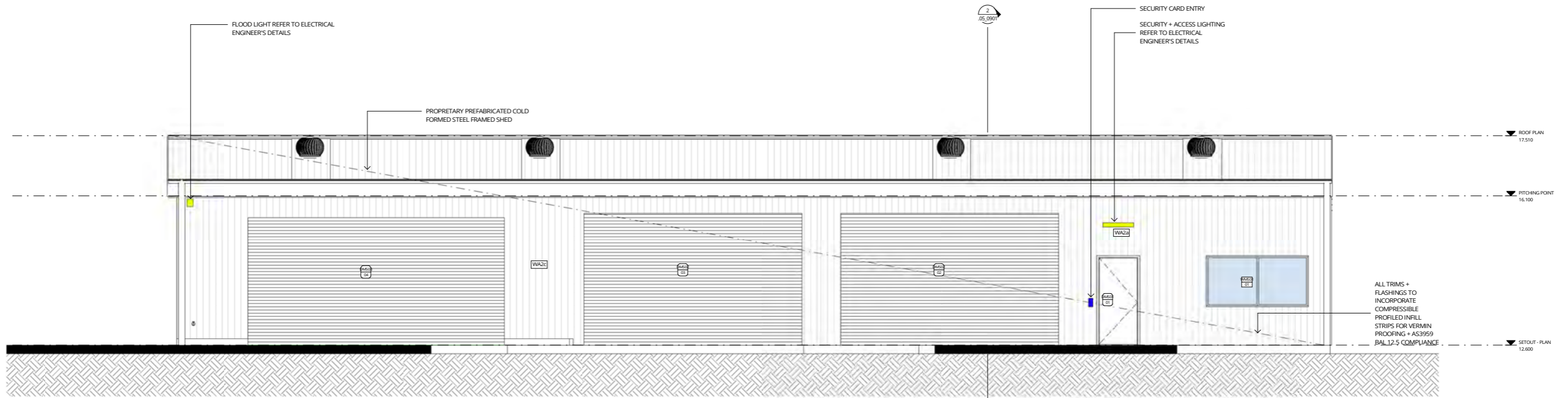

1 DA MOD ELEVATION 1 MAINTENANCE SHED
03_0901 SCALE 1 : 50

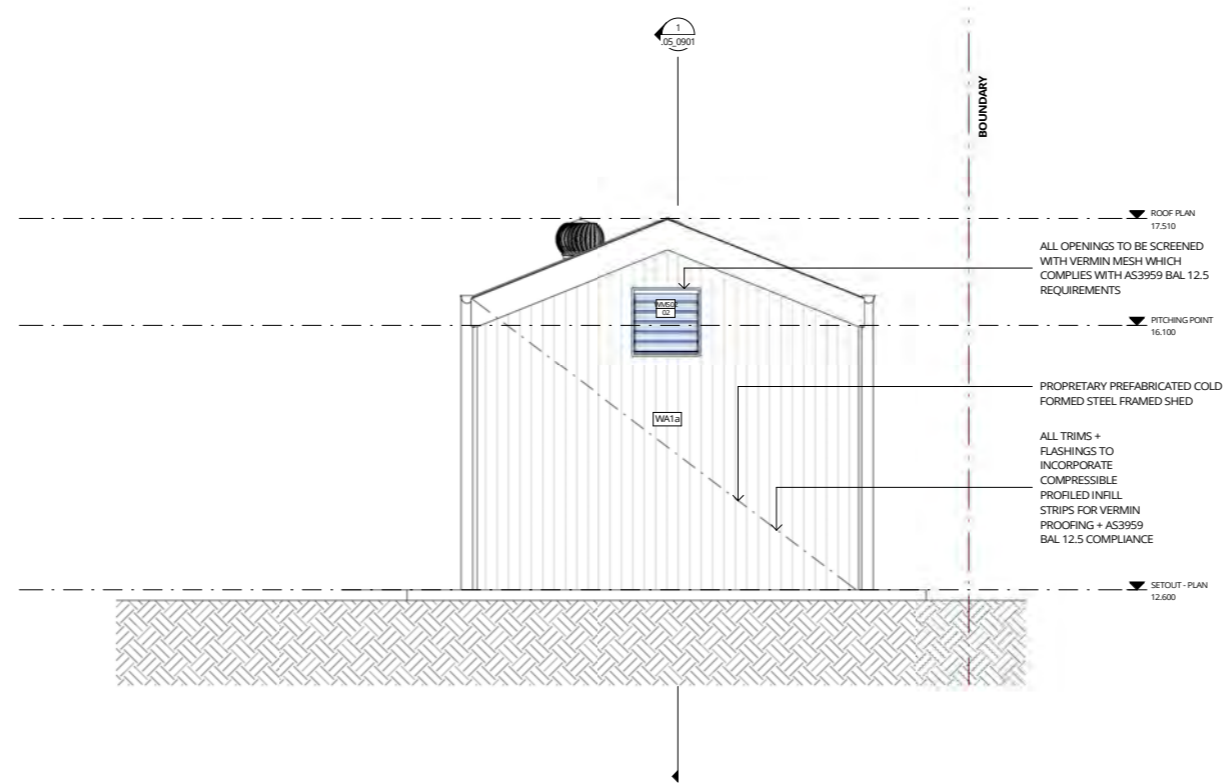

2 DA MOD ELEVATION 2 MAINTENANCE SHED
03_0901 SCALE 1 : 50

REV	DATE	DESCRIPTION	BY	CHK
A	13.12.2021	FOR DA MODIFICATION	PG	

**DRAWINGS COLOUR CODED
PRINT ALL COPIES IN COLOUR**

BUILDER TO CONFIRM ALL DETAILS, SETOUTS (TILE, BUILDING, ETC.), FALLS, DIMENSIONS & CONNECTIONS ON SITE PRIOR TO CONSTRUCTION



webber

Phone: 02 4908 1078
PO Box 607 The Junction NSW 2201
www.webberarchitects.com
Suite 3 Level 1, 428 Hunter Street Newcastle NSW 2300
newcastle@webberarchitects.com
Suite 206, 9 Clarke Street Crows Nest NSW 2060
sydney@webberarchitects.com

ISSUED
FOR DA APPROVAL

SHEET NUMBER: 2804 / 04_0901 / A

**ELEVATION SHEET 1 - MAINTENANCE SHED
CATHERINE MCAULEY CATHOLIC COLLEGE
507 MEDOWE ROAD, MEDOWE**

COMMENCEMENT DATE: JULY 2019 SCALE: 1 : 50

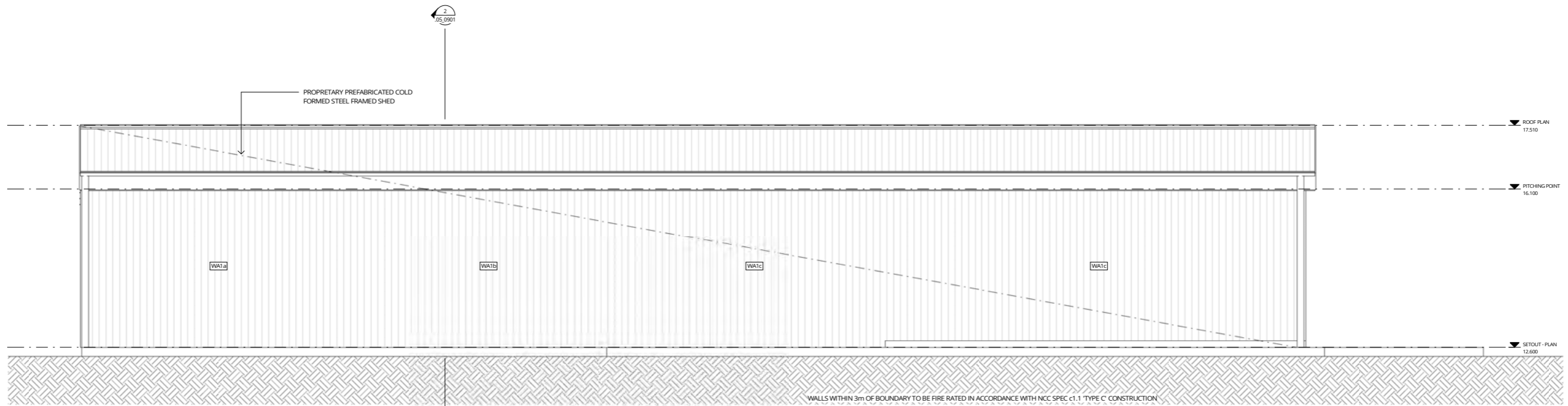

1 DA MOD ELEVATION 3 MAINTENANCE SHED
03_0901 SCALE 1 : 50

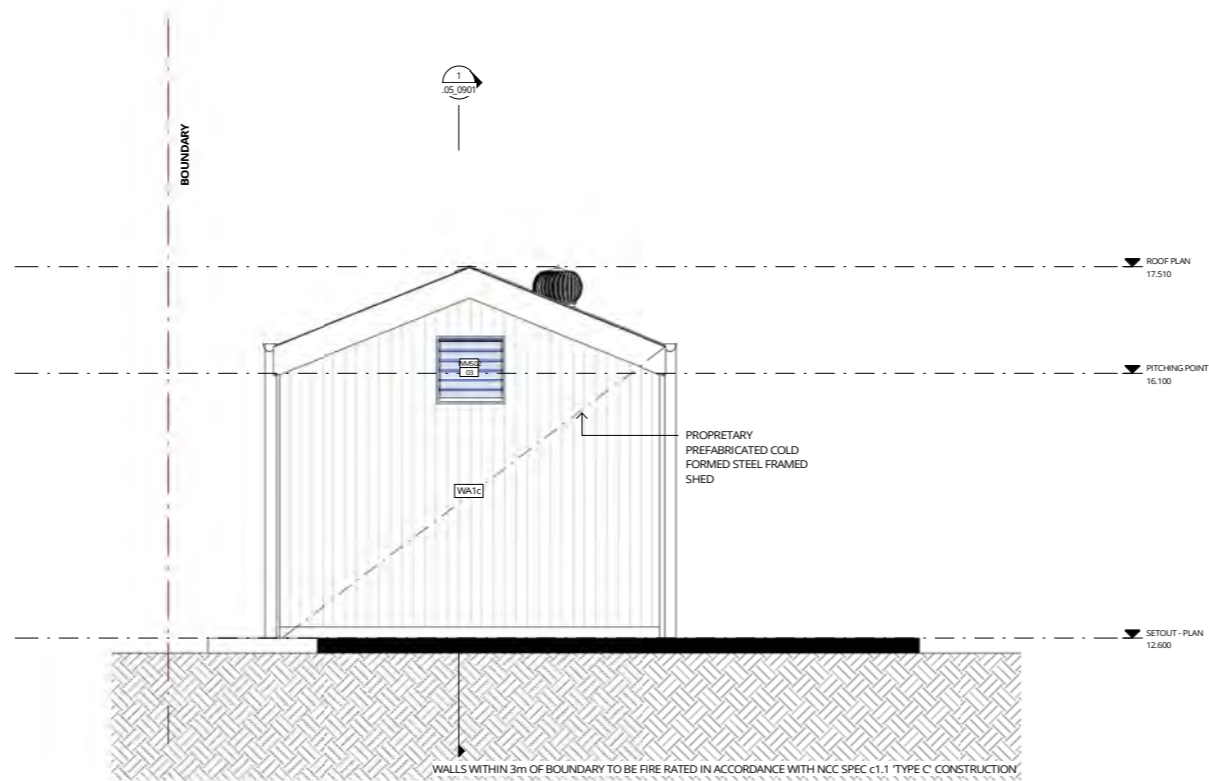

2 DA MOD ELEVATION 4 MAINTENANCE SHED
03_0901 SCALE 1 : 50

REV	DATE	DESCRIPTION	BY	CHK
A	13.12.2021	ROR DA MODIFICATION	PG	

**DRAWINGS COLOUR CODED
PRINT ALL COPIES IN COLOUR**

BUILDER TO CONFIRM ALL DETAILS, SETOUTS (TILE, BUILDING, ETC.),
FALLS, DIMENSIONS & CONNECTIONS ON SITE PRIOR TO CONSTRUCTION



Phone: 02 4908 1078
PO Box 607 The Junction NSW 2201
www.webberarchitects.com
Suite 3 Level 1, 428 Hunter Street Newcastle NSW 2260
newcastle@webberarchitects.com
Suite 206, 9 Clarke Street Crows Nest NSW 2060
sydney@webberarchitects.com

ISSUED
FOR DA APPROVAL

**ELEVATION SHEET 2 - MAINTENANCE SHED
CATHERINE MCAULEY CATHOLIC COLLEGE
507 MEADOWE ROAD, MEADOWE**

COMMENCEMENT DATE: JULY 2019 SCALE: 1 : 50

SHEET NUMBER: 2804 / 04_0902 / A

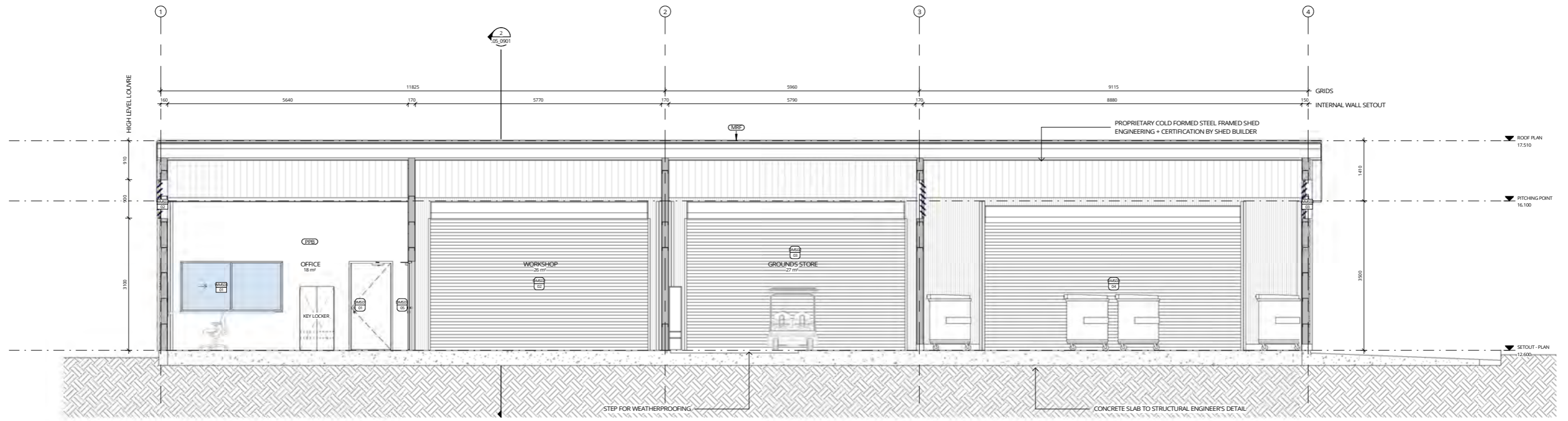

1 DA MOD_SECTION 1_ MAINTENANCE SHED
03_0901 SCALE 1 : 50

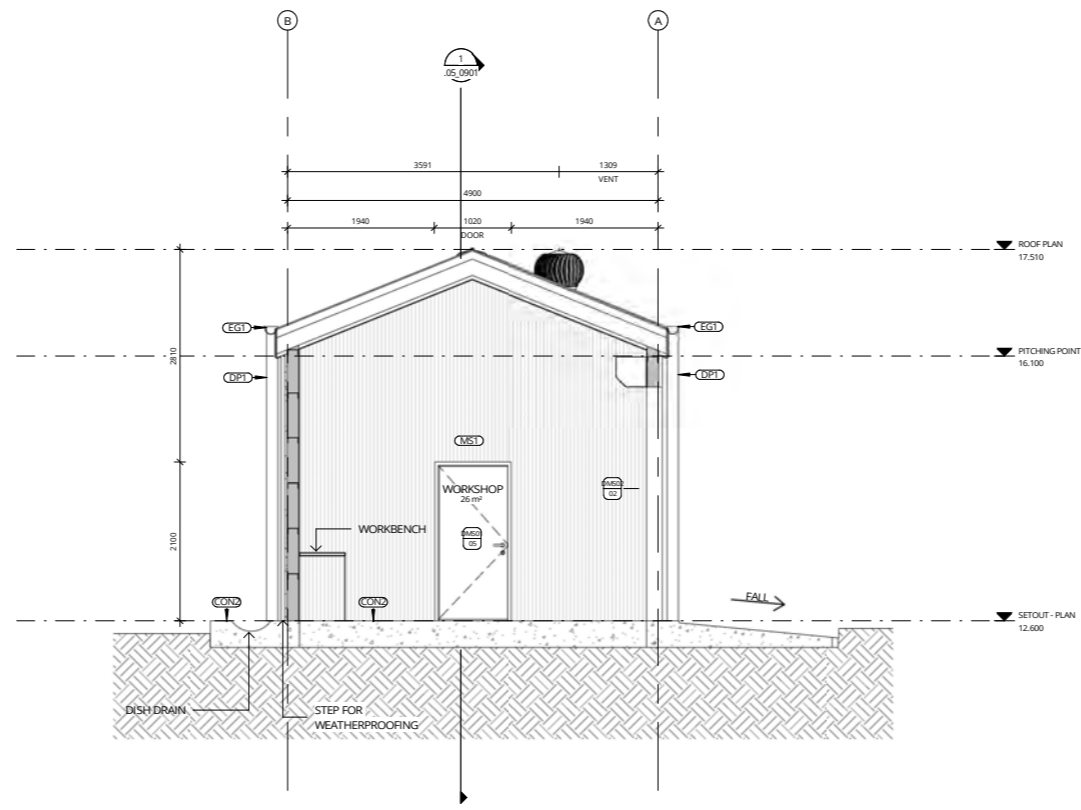

2 DA MOD_SECTION 2_ MAINTENANCE SHED
03_0901 SCALE 1 : 50

REV	DATE	DESCRIPTION	BY	CHK
A	13.12.2021	FOR DA MODIFICATION	PG	

**DRAWINGS COLOUR CODED
PRINT ALL COPIES IN COLOUR**

BUILDER TO CONFIRM ALL DETAILS, SETOUTS (TILE, BUILDING, ETC.), FALLS, DIMENSIONS & CONNECTIONS ON SITE PRIOR TO CONSTRUCTION



Phone: 02 4908 1078
PO Box 607 The Junction NSW 2201
www.webberarchitects.com.au
Suite 3 Level 1, 428 Hunter Street Newcastle NSW 2260
newcastle@webberarchitects.com.au
Suite 206, 9 Clarke Street Crows Nest NSW 2061
sydney@webberarchitects.com.au

ISSUED
FOR DA APPROVAL

SECTIONS SHEET 1 - MAINTENANCE SHED
CATHERINE MCAULEY CATHOLIC COLLEGE
507 MEDOWIE ROAD, MEDOWIE

COMMENCEMENT DATE: JULY 2019 SCALE: 1 : 50

SHEET NUMBER: 2804 / 05_0901 / A

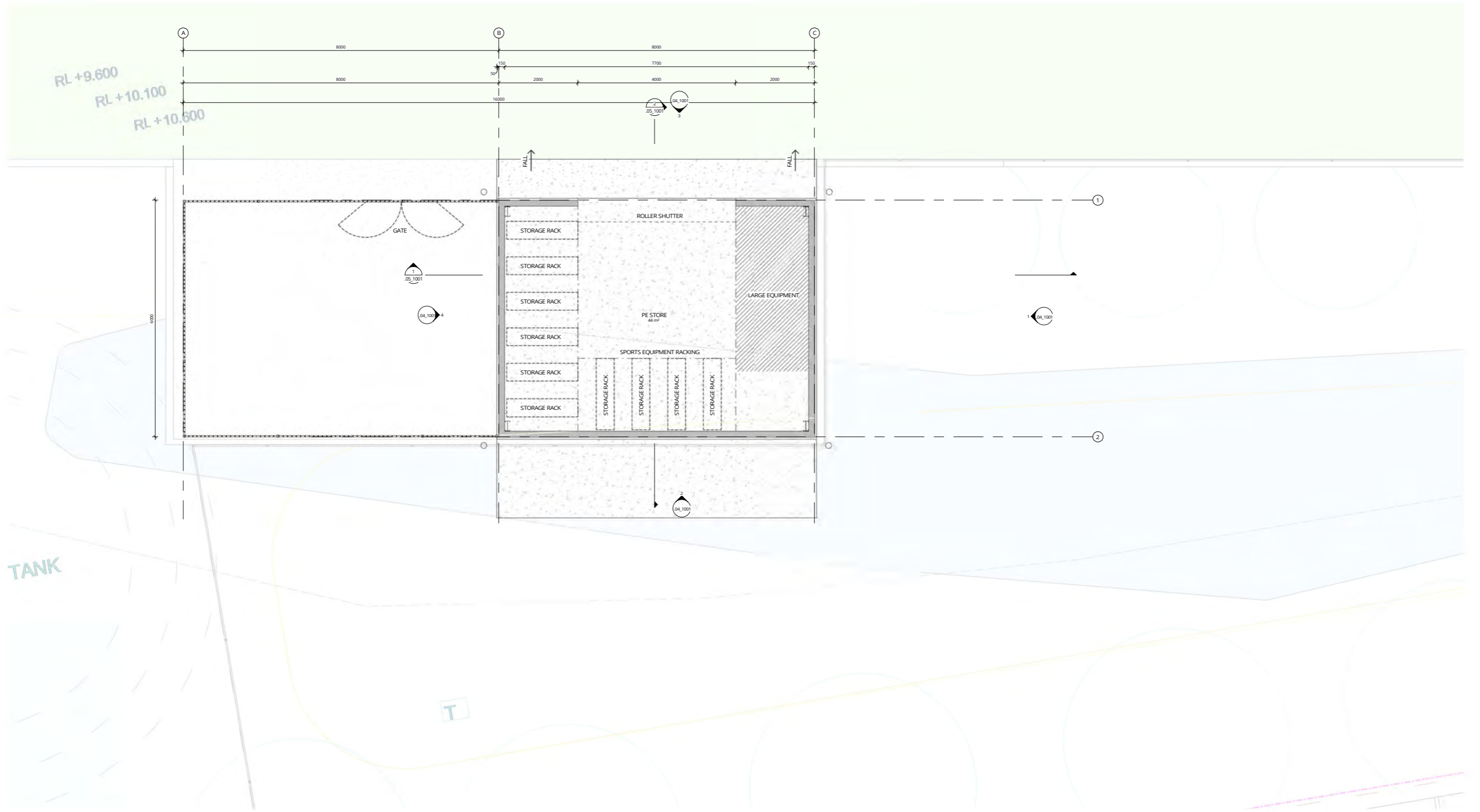

REV	DATE	DESCRIPTION	BY	CHK
A	13.12.2021	FOR DA MODIFICATION	PG	

**DRAWINGS COLOUR CODED
PRINT ALL COPIES IN COLOUR**

BUILDER TO CONFIRM ALL DETAILS, SETOUTS (TILE, BUILDING, ETC.),
FALLS, DIMENSIONS & CONNECTIONS ON SITE PRIOR TO CONSTRUCTION

PRINT DATE: 21/10/2021 10:43:00 AM FILE PATH: E:\Revit Local\2804 Meadowie Maintenance Shed 2_patrickWUTQU.rvt



Phone: (02) 4908 1078
PO Box 607 The Junction NSW 2201
www.webberarchitects.com.au
Suite 3 Level 1, 428 Hunter Street Newcastle NSW 2260
newcastle@webberarchitects.com.au
Suite 206, 9 Clarke Street Crows Nest NSW 2061
sydney@webberarchitects.com.au

ISSUED
FOR DA APPROVAL

FLOOR PLAN - PE STORE
CATHERINE MCAULEY CATHOLIC COLLEGE
507 MEDOWIE ROAD, MEDOWIE

COMMENCEMENT DATE: JULY 2019 SCALE: 1:50

SHEET NUMBER: **2804 / 03_1001 / A**

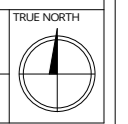

THIS DRAWING AND DESIGN EXPRESSED ARE COPYRIGHT AND REMAIN THE PROPERTY OF WEBBER ARCHITECTS. IN ACCORDANCE WITH THE COMMONWEALTH COPYRIGHT ACT 1968 THIS DRAWING AND DESIGN IN WHOLE OR PART MAY NOT BE USED UNLESS LICENSED BY WEBBER ARCHITECTS. VERIFY ALL DIMENSIONS AND FALLS ON SITE BEFORE CONSTRUCTION AND DO NOT SCALE FROM DRAWING.

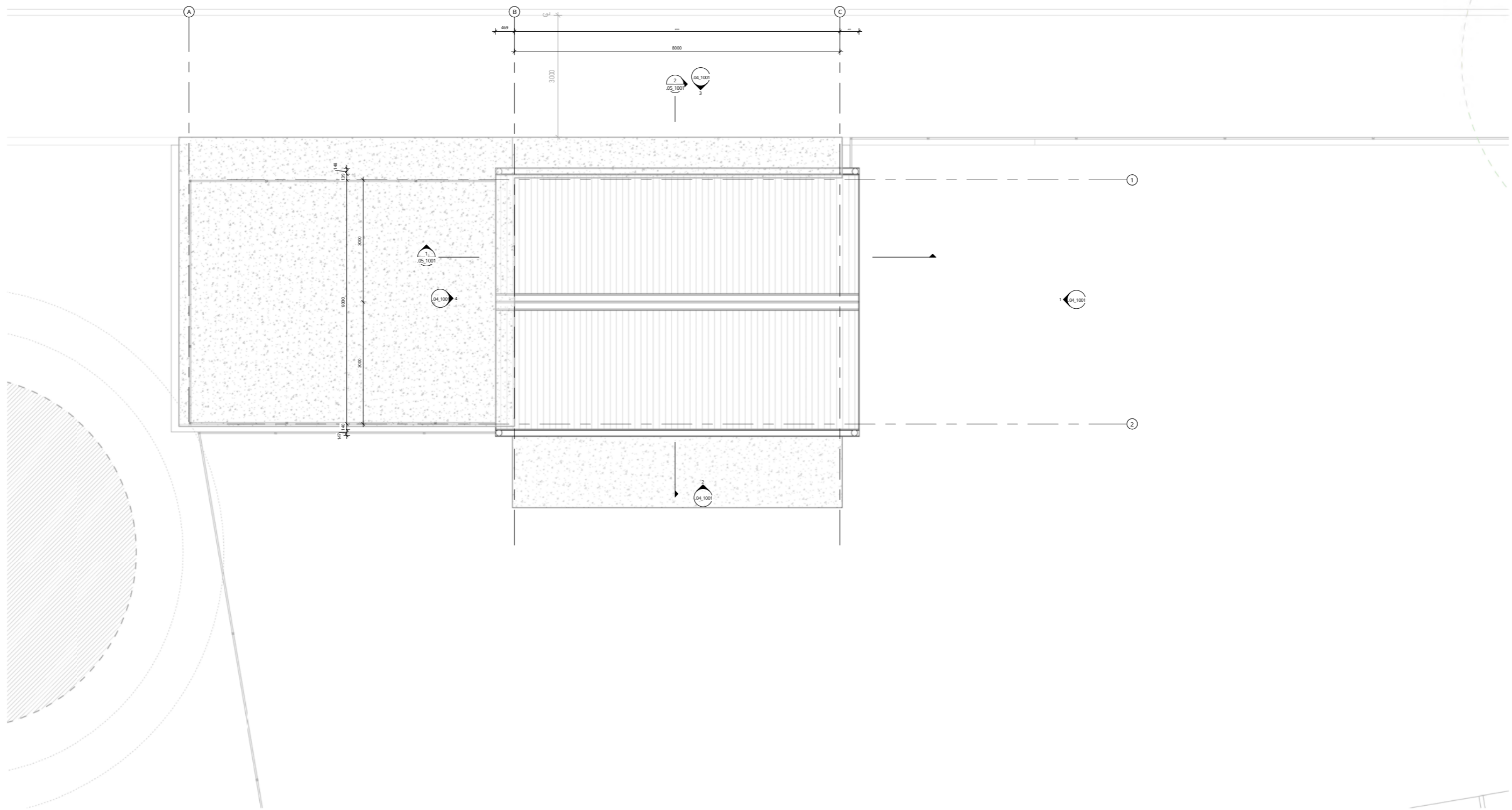

REV	DATE	DESCRIPTION	BY	CHK
A	13.12.2021	FOR DA MODIFICATION	PG	

**DRAWINGS COLOUR CODED
PRINT ALL COPIES IN COLOUR**

BUILDER TO CONFIRM ALL DETAILS, SETOUTS (TILE, BUILDING, ETC.),
FALLS, DIMENSIONS & CONNECTIONS ON SITE PRIOR TO CONSTRUCTION



webber

Phone: 02 4908 1078
 PO Box 607 The Junction NSW 2201
 www.webberarchitects.com.au
 Suite 3 Level 1, 428 Hunter Street Newcastle NSW 2260
 newcastle@webberarchitects.com.au
 Suite 206, 9 Clarke Street Crows Nest NSW 2060
 sydneys@webberarchitects.com.au

ISSUED
FOR DA APPROVAL

ROOF PLAN - PE STORE
CATHERINE MCAULEY CATHOLIC COLLEGE
 507 MEDOWIE ROAD, MEDOWIE

COMMENCEMENT DATE: JULY 2019 SCALE: 1:50

SHEET NUMBER: **2804 / 03_1002 / A**

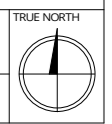

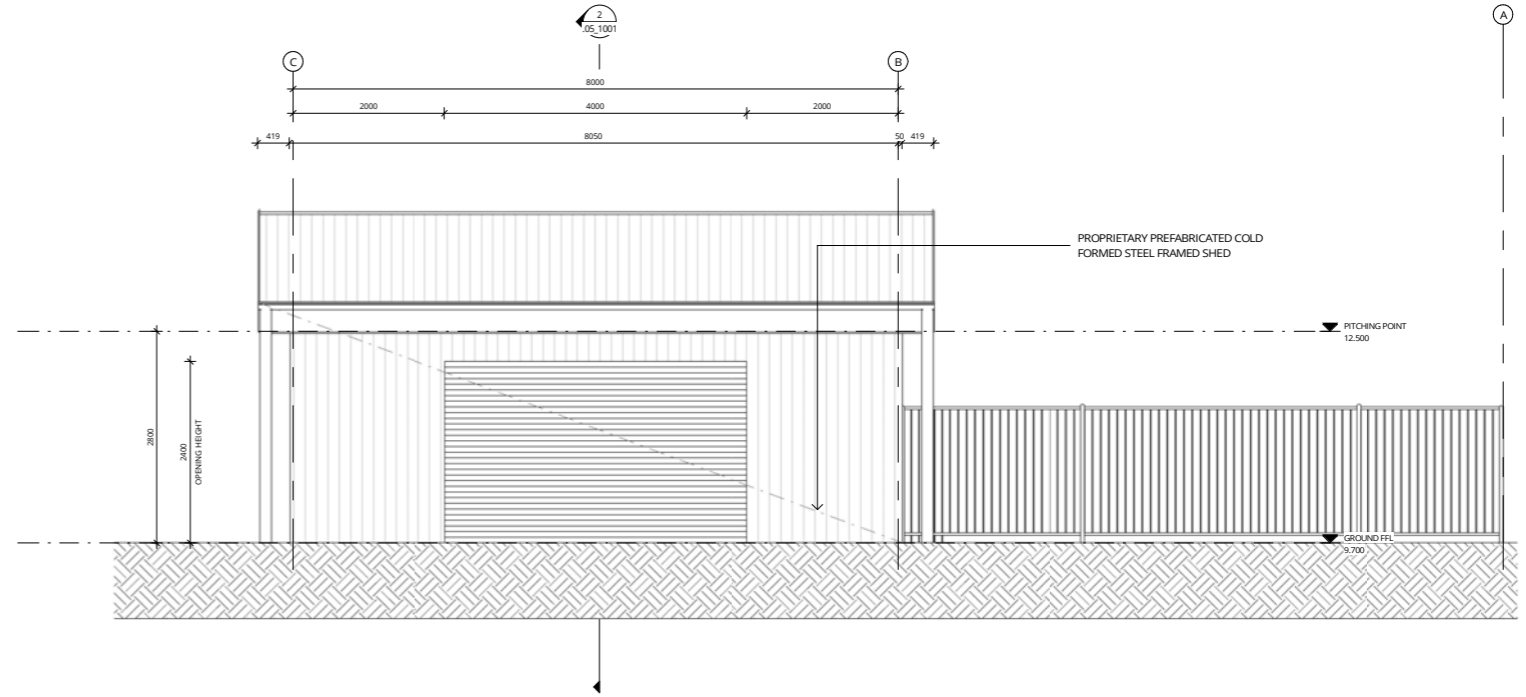
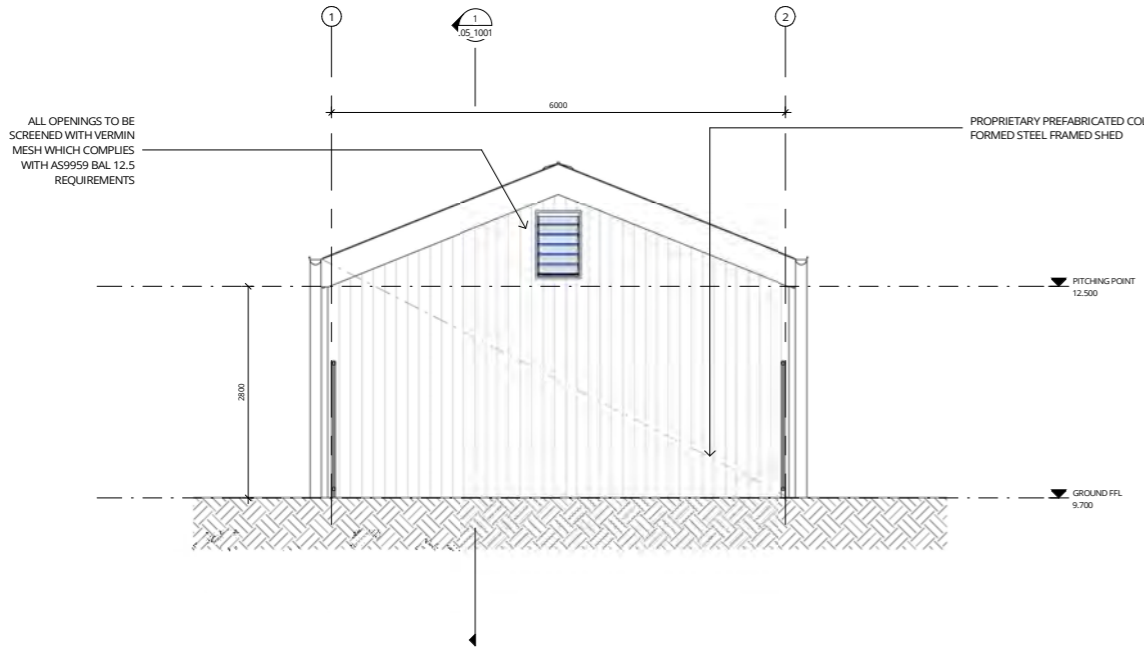
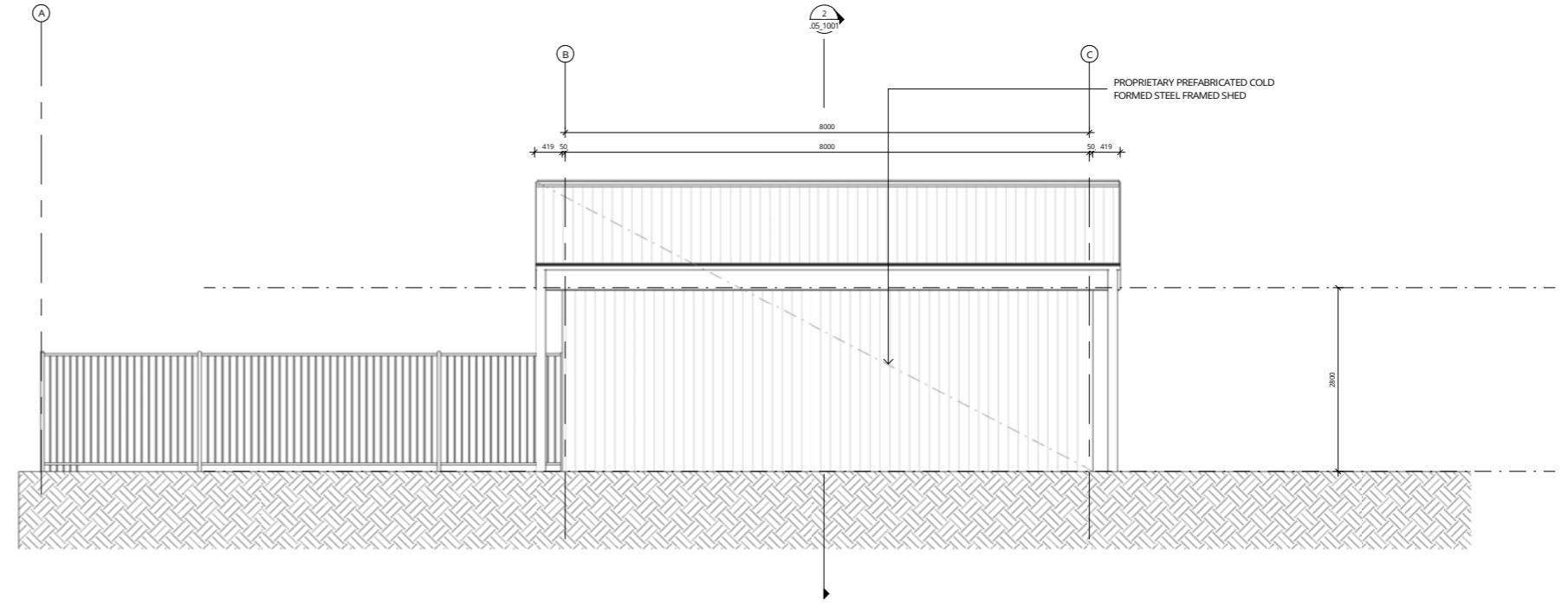
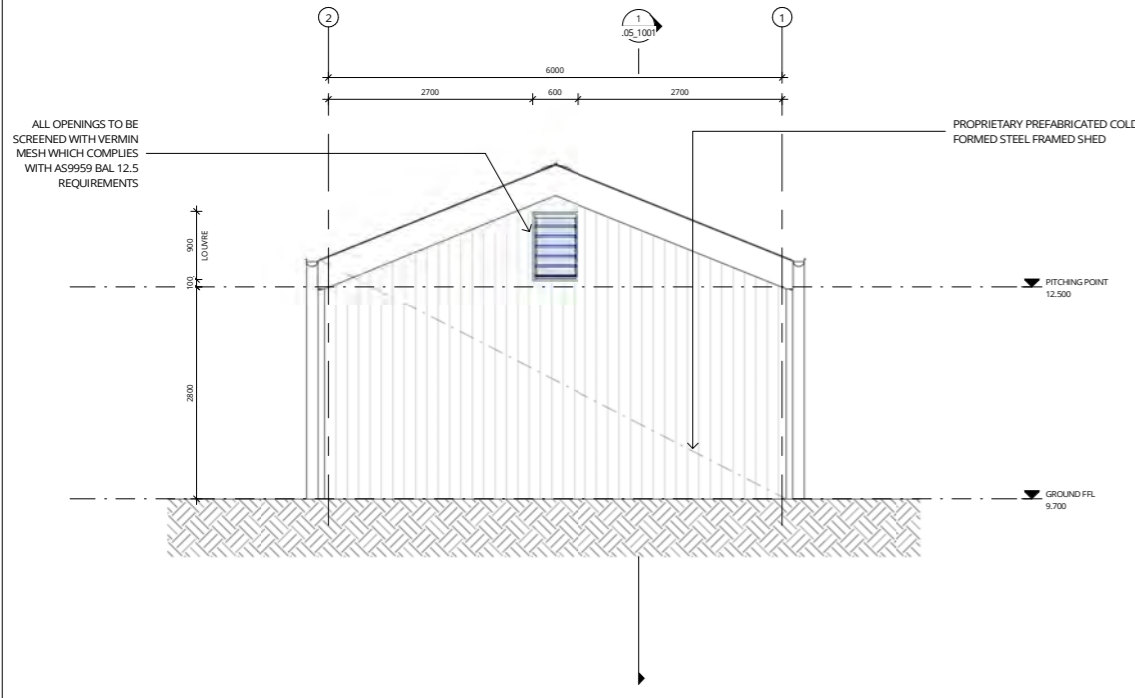

REV	DATE	DESCRIPTION	BY	CHK
A	13.12.2021	FOR DA MODIFICATION	PG	

**DRAWINGS COLOUR CODED
PRINT ALL COPIES IN COLOUR**

BUILDER TO CONFIRM ALL DETAILS, SETOUTS (TILE, BUILDING, ETC.), FALLS, DIMENSIONS & CONNECTIONS ON SITE PRIOR TO CONSTRUCTION



Phone: 02 4908 1078
 PO Box 607 The Junction NSW 2201
 www.webberarchitects.com.au
 Suite 3 Level 1, 438 Hunter Street Newcastle NSW 2300
 newcastle@webberarchitects.com.au
 Suite 206, 9 Clarke Street Crows Nest NSW 2060
 sydney@webberarchitects.com.au

ISSUED
FOR DA APPROVAL

ELEVATION 1 - PE STORE
CATHERINE MCAULEY CATHOLIC COLLEGE
 507 MEDOWIE ROAD, MEDOWIE

COMMENCEMENT DATE: JULY 2019 SCALE: 1:50

SHEET NUMBER: 2804 / 04_1001 / A

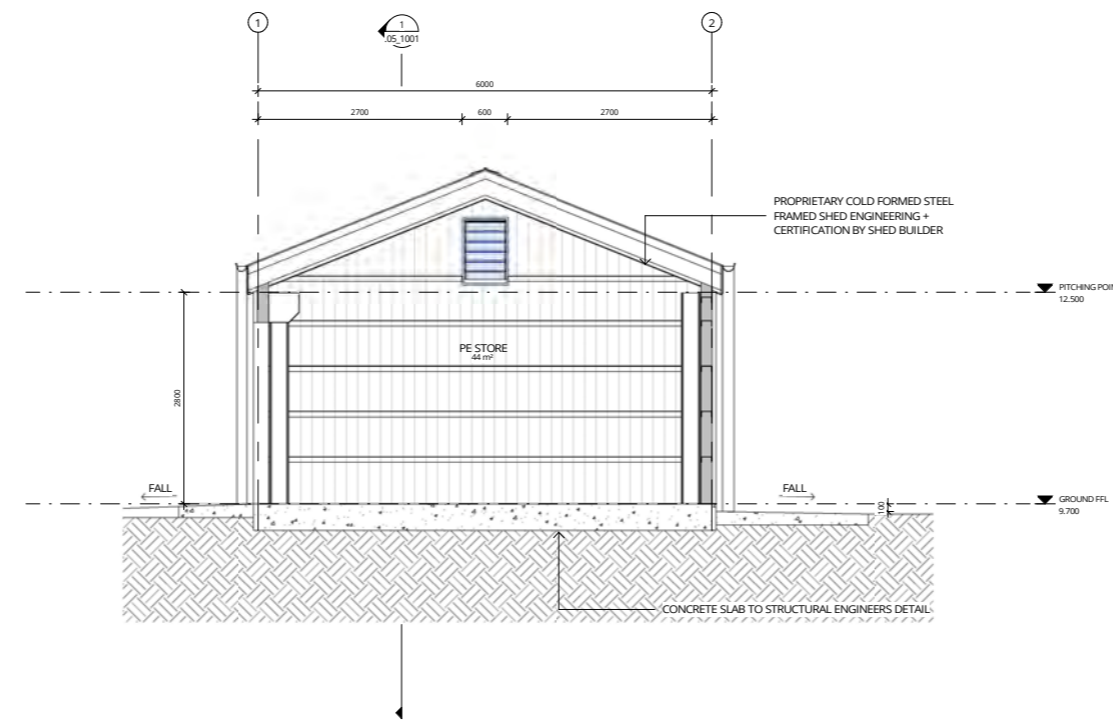
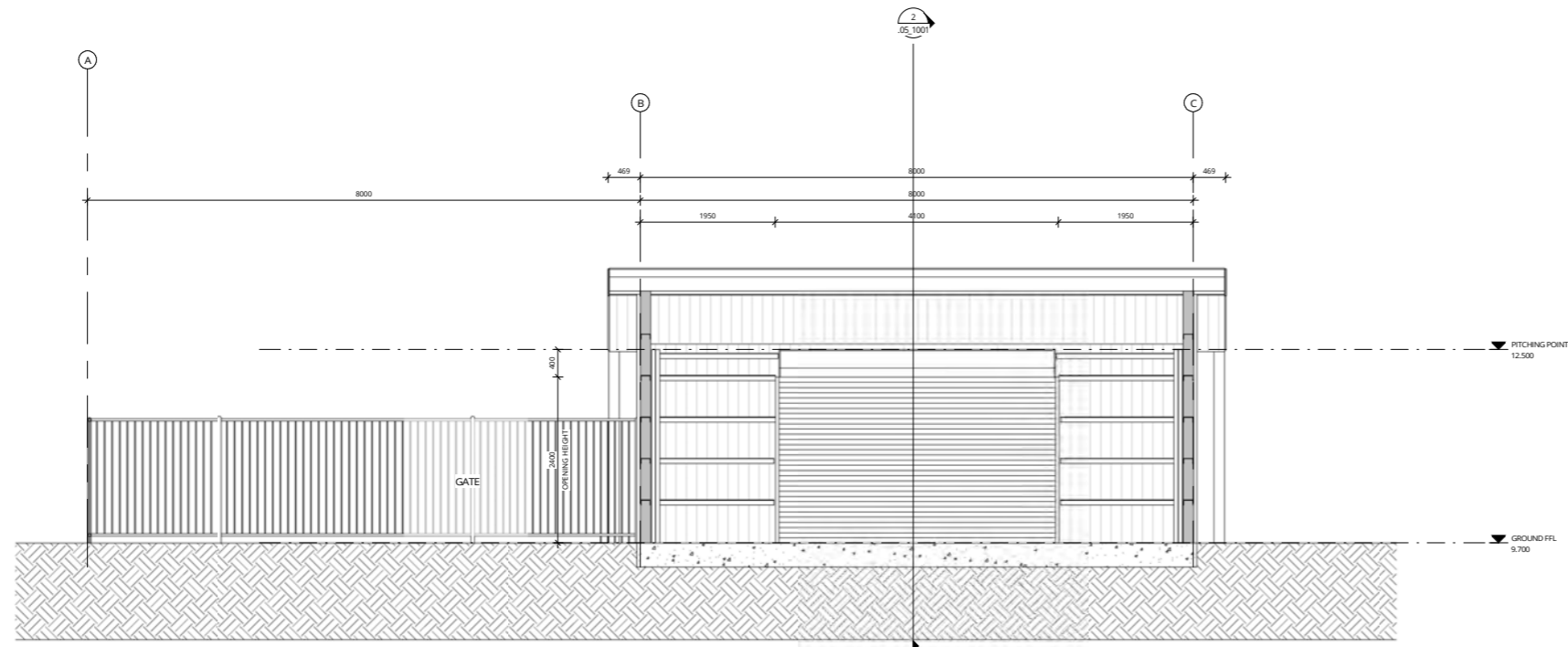

REV	DATE	DESCRIPTION	BY	CHK
A	13.12.2021	RDR DA MODIFICATION	PG	

**DRAWINGS COLOUR CODED
PRINT ALL COPIES IN COLOUR**

BUILDER TO CONFIRM ALL DETAILS, SETOUTS (TILE, BUILDING, ETC.), FALLS, DIMENSIONS & CONNECTIONS ON SITE PRIOR TO CONSTRUCTION



webber

Phone: 02 4908 1078
PO Box 607 The Junction NSW 2201
www.webberarchitects.com.au
Suite 3 Level 1, 428 Hunter Street Newcastle NSW 2260
newcastle@webberarchitects.com.au
Suite 206, 9 Clarke Street Crows Nest NSW 2061
sydney@webberarchitects.com.au

ISSUED
FOR DA APPROVAL

SECTION 1 - PE STORE
CATHERINE MCAULEY CATHOLIC COLLEGE
507 MEDOWIE ROAD, MEDOWIE

COMMENCEMENT DATE: JULY 2019 SCALE: 1:50

SHEET NUMBER: **2804 / 05_1001 / A**