

ABBREVIATION	
AW5	AWNING - TYPE 5
BW2	BRICK WALL - TYPE 2
COL2	COLUMN - TYPE 2
COL3	COLUMN - TYPE 3
DP2	DOWNPIPE - TYPE 2
DP3	DOWNPIPE - TYPE 3
EG2	EAVES GUTTER - TYPE 2
EG3	EAVES GUTTER - TYPE 3
FHR	FIRE HOSE REEL
GD	GRATED DRAIN
LWC4	LIGHT WEIGHT CLADDING - TYPE 4
LWC5	LIGHT WEIGHT CLADDING - TYPE 5
LWC6	LIGHT WEIGHT CLADDING - TYPE 6
MAT	RECESSED DOOR MAT
MRC	METAL ROOF CAPPING
MRS3	METAL ROOF SHEETING - TYPE 3
MRS4	METAL ROOF SHEETING - TYPE 4

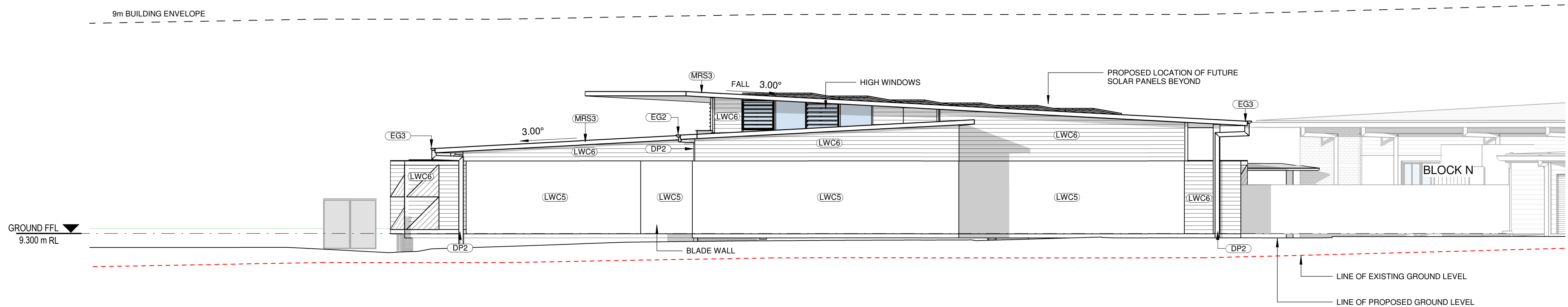

1 ELEVATION 3
03_1301 SCALE 1:100

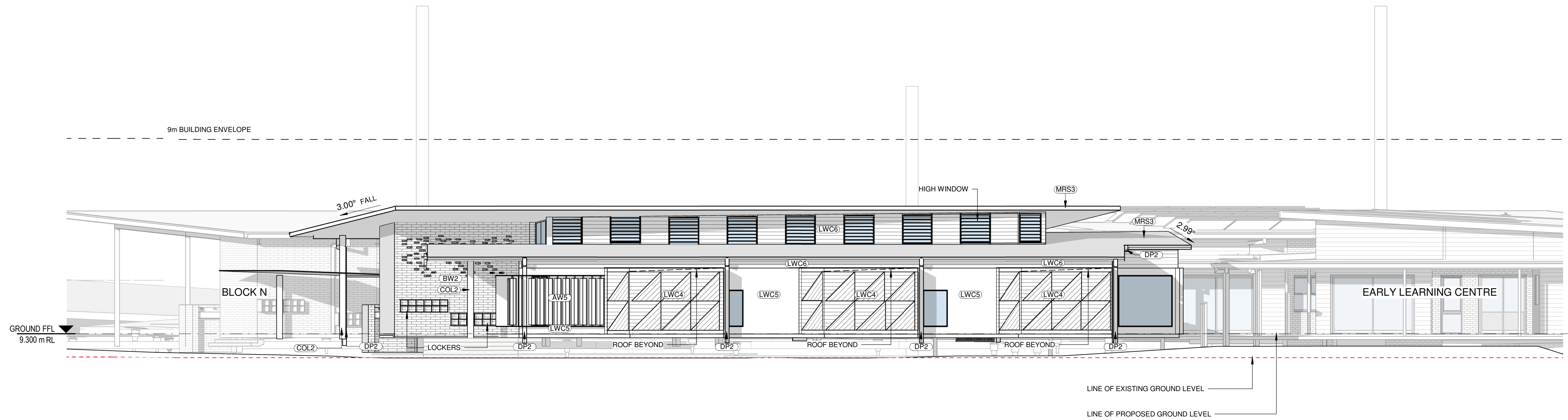

2 ELEVATION 4
03_1301 SCALE 1:100

LOCATION PLAN

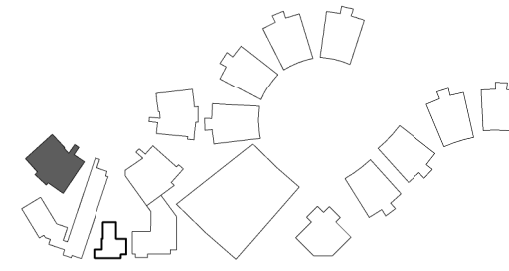

REV	DATE	DESCRIPTION	BY	CHK
A	16.02.2018	DEVELOPED DESIGN - 90%	SWR	
B	09.03.2018	FOR DA	ME	
C	29.03.2018	FOR CLIENT APPROVAL	SWR	LK
D	15.05.2018	FOR DEVELOPMENT APPROVAL	CH	
E	29.09.2018	RESPONSE TO SUBMISSION	LK	

BUILDER TO CONFIRM ALL DETAILS, SETOUTS (TILE, ETC.), FALLS & CONNECTIONS ON SITE BEFORE CONSTRUCTION

PRINT DATE: 24/09/2018 3:20:52 PM

FILE PATH: T:\Revit Local\2544 Medowie Primary School Block M_LukeHF.JSO.rvt



webberarchitects
commercial and residential
Suite 3, Level 1 496 Hunter St Newcastle • PO Box 807 The Junction 2291
1 81 8 512 4 92 8 5 0 7 8 • 083 169602108 • 083 1616162108
newcastle@webberarchitects.com • www.webberarchitects.com

Directors: Jon Webber (Chartered Architect) AIA, NSW AHS NO. 8830
Sandra Mistry, Karen Brooks
Associate Directors: Tim Hayes
Associates: Luke Keating

ELEVATIONS - BLOCK M - 02
PRIMARY SCHOOL
CATHERINE MCAULEY CATHOLIC COLLEGE
507 MEDOWIE ROAD, MEDOWIE, NSW

ISSUED:
FOR DA APPROVAL
NOT FOR CONSTRUCTION

PROJECT COMMENCEMENT DATE: 01.05.2017

SCALE:
0 1000 2000 3000 4000 5000 mm
SCALE 1:100 @ A1

SHEET NUMBER: **2544_04_1302_E**

NORTH:

This drawing and the design expressed are copyright and remain the property of Webber Architects. In accordance with the commonwealth copyright act 1968 this drawing and design in whole or part may not be used unless licensed by Webber Architects. Verify all dimensions and falls on site before construction and do not scale from drawing.

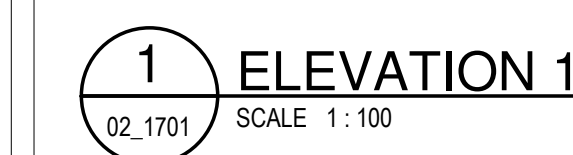

BUILDER TO CONFIRM ALL DETAILS, SETOUTS (TILE, ETC.), FALLS & CONNECTIONS ON SITE BEFORE CONSTRUCTION



This drawing and the design expressed are copyright and remain the property of Webber Architects. In accordance with the commonwealth copyright act 1968 this drawing and design in whole or part may not be used unless licenced by Webber Architects. Verify all dimensions and falls on site before construction and do not scale from drawing

SCALE :  SCALE 1:100 @ A1	NORTH :
SHEET NUMBER : 2544 04 1701 M	

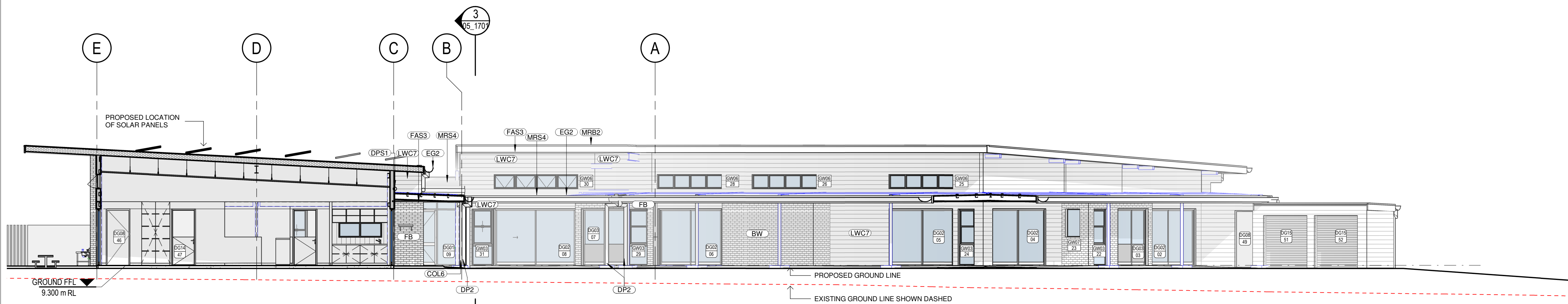

1 ELEVATION 5
02_1701 SCALE 1:100

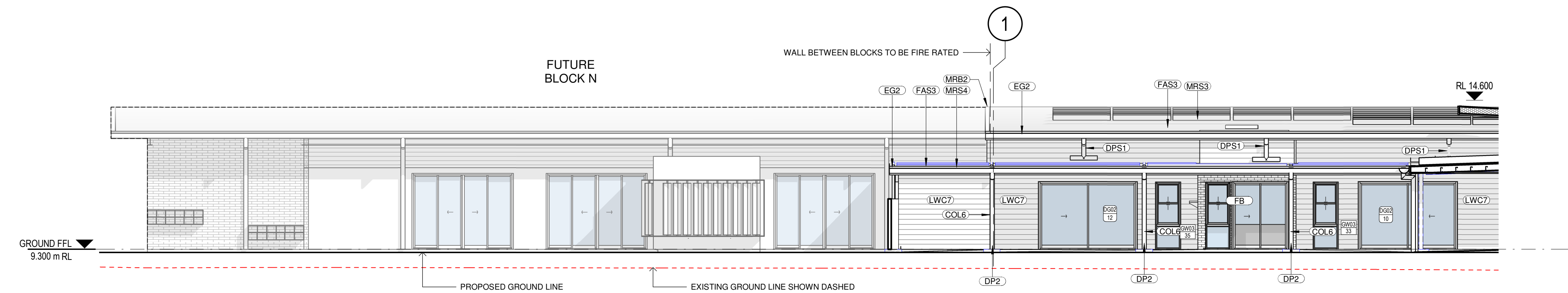

2 ELEVATION 6
02_1701 SCALE 1:100

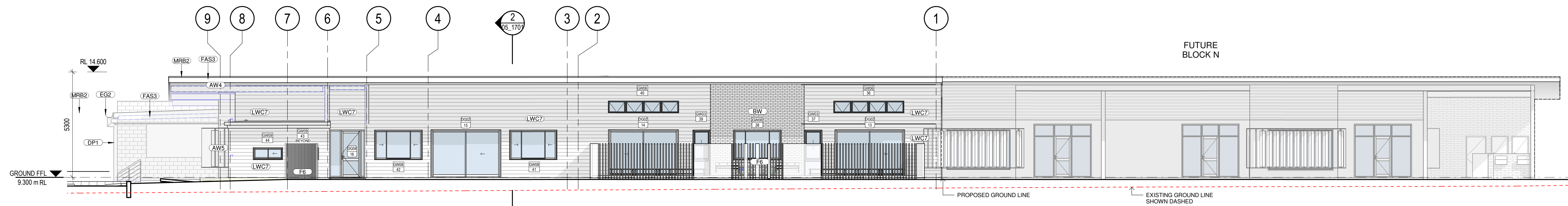

3 ELEVATION 7
02_1701 SCALE 1:100

ABBREVIATIONS

AW4	AWNING - TYPE 4
AW5	AWNING - TYPE 5
AW6	AWNING - TYPE 6
B1	BALUSTRADE - TYPE 1
B4	BALUSTRADE - TYPE 4
BG2	BOX GUTTER - TYPE 2
BG3	BOX GUTTER - TYPE 3
BT	BENCHTOP
BT1	BENCHTOP - TYPE 1
BW	BRICK WALL
BWR5	BRICK WALL RENDERED - TYPE 5
COL6	COLUMN - TYPE 6
CON1	CONCRETE - TYPE 1
DP1	DOWNPIPE - TYPE 1
DP2	DOWNPIPE - TYPE 2
DPS1	DOWNPIPE SPREADER - TYPE 1
EG2	EAVES GUTTER - TYPE 2
EG3	EAVES GUTTER - TYPE 3
F6	FENCE - TYPE 6
FAS3	FASCIA - TYPE 3
FB	FACE BRICK
FC1	FIBRE CEMENT SHEETING - TYPE 1
FC2	FIBRE CEMENT SHEETING - TYPE 2
FHR	FIRE HOSE REEL
G4	GATE - TYPE 4
LWC7	LIGHT WEIGHT CLADDING - TYPE 7
LX1	LAMINATE - TYPE 1
LX2	LAMINATE - TYPE 2
LX3	LAMINATE - TYPE 3
LX4	LAMINATE - TYPE 4
LX6	LAMINATE - TYPE 6
MAT	RECESSED DOOR MAT
MRB2	METAL ROOF BARAGE CAPPING - TYPE 2
MRC3	METAL ROOF CAPPING - TYPE 3
MRS3	METAL ROOF SHEETING - TYPE 3
MRS4	METAL ROOF SHEETING - TYPE 4
PPB	PAINTED PLASTERBOARD
SB	SPLASHBACK
SG1	SIGN - TYPE 1
SK	SKIRTING
SK1	SKIRTING - TYPE 1
TC1	TACTILE INDICATORS - TYPE 1
VYL1	VINYL - TYPE 1
VYL2	VINYL - TYPE 2
VYL3	VINYL - TYPE 3
VYL4	VINYL - TYPE 4
WT1	WALL TILE - TYPE 1

LOCATION PLAN

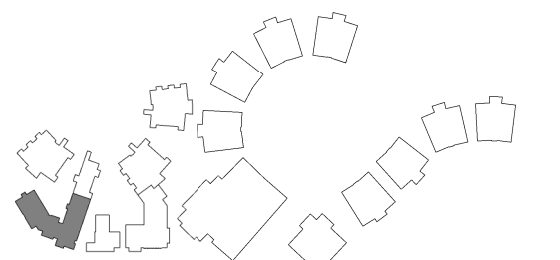

REV	DATE	DESCRIPTION	BY	CHK
E	09.03.2018	FOR QA	DF	
F	29.03.2018	FOR CLIENT APPROVAL	DF	JW
G	15.05.2018	FOR DEVELOPMENT APPROVAL	DF	
H	28.06.2018	FOR STAGE 1 RFP	DF	
I	12.07.2018	FOR CONSULTANT COORDINATION	DF	
J	30.07.2018	DOOR AND WINDOW RFI	DF	
K	20.08.2018	FOR QA	DF	
L	31.08.2018	FOR ECT	DF	JW
M	28.09.2018	RESPONSE TO SUBMISSIONS	LK	



webberarchitects
commercial and residential

Suite 3, Level 1 496 Hunter St Newcastle • PO Box 807 The Junction 2281
1 81 4 612 4 922 6 1 9 7 8
newcastle@webberarchitects.com • www.webberarchitects.com

Director: Jon Webber (International Architect) AIA, NSW AIB NO. 8830
Associate Director: Sarah Hinchey, Karen Brooks
Associates: Tim Hayes, Luke Keating

ELEVATIONS - BLOCK Q - 02
EARLY LEARNING CENTRE
CATHERINE McAULEY CATHOLIC COLLEGE
507 MEDOWIE ROAD, MEDOWIE, NSW

ISSUED:

NOT FOR CONSTRUCTION

PROJECT COMMENCEMENT DATE: Issue Date

SCALE:

0 1000 2000 3000 4000 5000 mm
SCALE 1:100 @ A1

NORTH:

SHEET NUMBER: **2544_04_1702_M**

This drawing and the design expressed are copyright and remain the property of Webber Architects. In accordance with the commonwealth copyright act 1968 this drawing and design in whole or part may not be used unless licensed by Webber Architects. Verify all dimensions and falls on site before construction and do not scale from drawing.



1 3D VIEWS - 03
SCALE: NOT TO SCALE

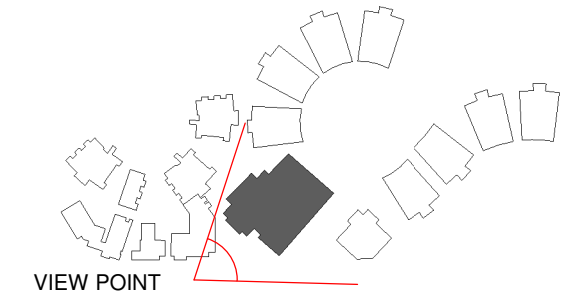

LOCATION PLAN

REV	DATE	DESCRIPTION	BY	CHK
A	28.09.2018	RESPONSE TO SUBMISSIONS	LK	

BUILDER TO CONFIRM ALL DETAILS, SETOUTS (TILE, ETC.), FALLS & CONNECTIONS ON SITE BEFORE CONSTRUCTION

PRINT DATE: 28/09/2018 3:43:42 PM

FILE PATH: T:\Revit Local\2544 Medowie_High School Block A.mega.rvt



webberarchitects
commercial and residential

Suite 3, Level 1 496 Hunter St Newcastle • PO Box 807 The Junction 2291
Tel: +612 4924 1078 • Fax: 0110 950 154
newcastle@webberarchitects.com • www.webberarchitects.com

Directors: Jon Webber (Principal Architect) AIA, NSW AIB NO. 6530
Sandra Storch, Karen Brooks
Associate Directors: Tim Hayes
Associates: Luke Keating

3D VIEWS
HIGH SCHOOL
CATHERINE MCAULEY CATHOLIC SCHOOL
507 MEDOWIE ROAD, MEDOWIE, NSW

ISSUED:
PRELIMINARY ONLY

PROJECT COMMENCEMENT DATE: 01.05.2017

SCALE: 1 : 5000

SHEET NUMBER: 2544_10_0103_A

NORTH:

This drawing and the design expressed are copyright and remain the property of Webber Architects. In accordance with the commonwealth copyright act 1968 this drawing and design in whole or part may not be used unless licensed by Webber Architects. Verify all dimensions and falls on site before construction and do not scale from drawing.

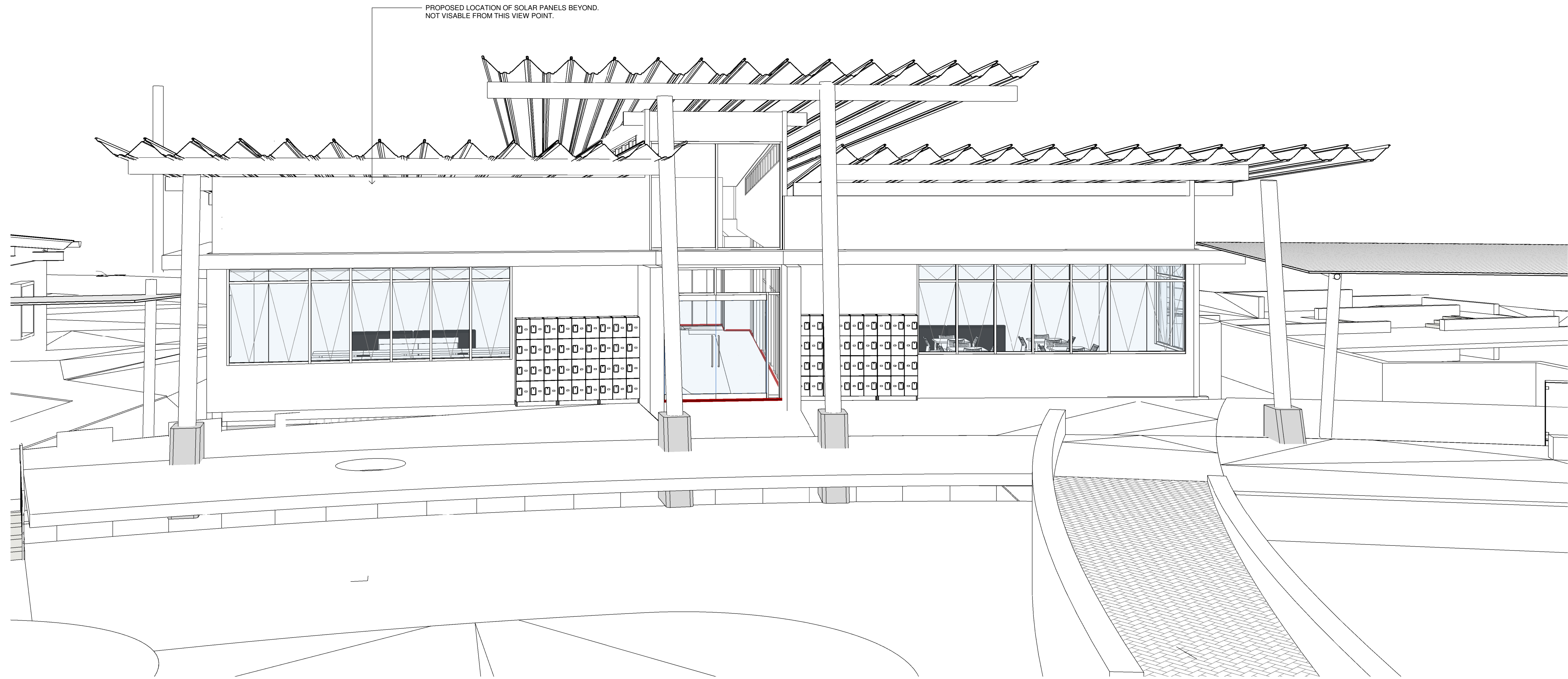

1 BLOCK C - PERSPECTIVE
SCALE

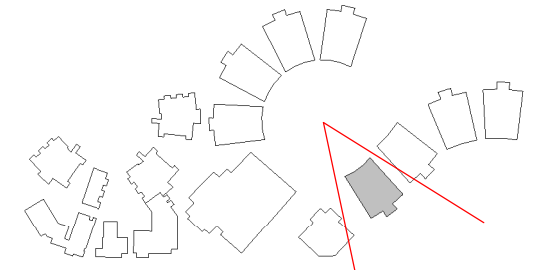

LOCATION PLAN
SCALE 1:5000

REV	DATE	DESCRIPTION	BY	CHK
A	28.09.2018	RESPONSE TO SUBMISSIONS	LK	

BUILDER TO CONFIRM ALL DETAILS, SETOUTS (TILE, ETC.), FALLS & CONNECTIONS ON SITE BEFORE CONSTRUCTION

PRINT DATE: 30/10/2018 4:42:21 PM

FILE PATH: T:\Revit Local\2544 Medowie_High_School_Block_C_-_Science_LukeHJSD.rvt



Suite 3, Level 1 496 Hunter St Newcastle • PO Box 807 The Junction 2291
t +61 2 4922 6107 f +61 2 4922 6108
newcastle@webberarchitects.com • www.webberarchitects.com

Directors: Jon Webber (Principal Architect) AIA, NEIS AIB NO. 9830
Sandra Winchey, Karen Brooks
Associate Directors: Tim Hayes
Associates: Luke Keating

3D VIEW - BLOCK C - 02
HIGH SCHOOL - SCIENCE
CATHERINE McAULEY CATHOLIC COLLEGE
507 MEDOWIE ROAD, MEDOWIE, NSW

ISSUED:
NOT FOR CONSTRUCTION

SCALE: 1:5000

NORTH:

PROJECT COMMENCEMENT DATE: 01.05.2017

SHEET NUMBER: 2544_10_0302_A

This drawing and the design expressed are copyright and remain the property of Webber Architects. In accordance with the commonwealth copyright act 1968 this drawing and design in whole or part may not be used unless licenced by Webber Architects. Verify all dimensions and falls on site before construction and do not scale from drawing.

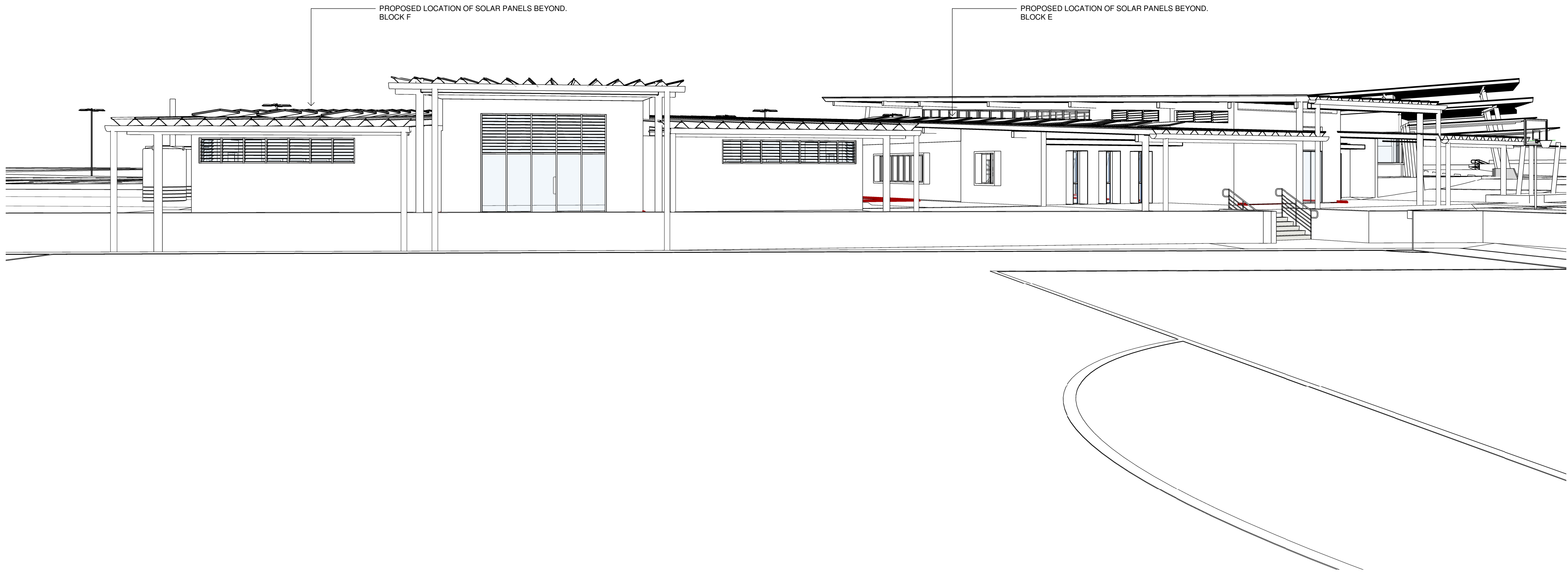

1 3D VIEWS - BLOCK E - 03
SCALE

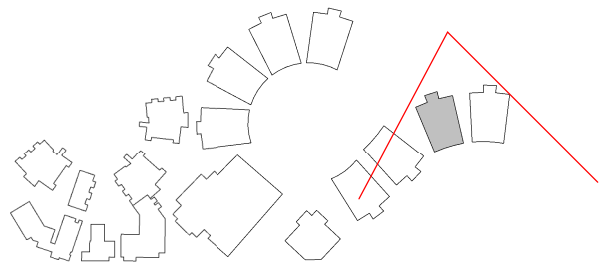

LOCATION PLAN

REV	DATE	DESCRIPTION	BY	CHK
A	28.09.2018	RESPONSE TO SUBMISSIONS	LK	

BUILDER TO CONFIRM ALL DETAILS, SETOUTS (TILE, ETC.), FALLS & CONNECTIONS ON SITE BEFORE CONSTRUCTION

PRINT DATE: 30/10/2018 5:09:15 PM

FILE PATH: T:\Revit Local\2544 Medowie_High_School_Block_E - TAS_lukeH\FJ50.rvt

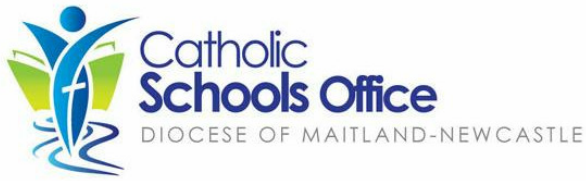

webberarchitects
commercial and residential
Suite 3, Level 1 496 Hunter St Newcastle • PO Box 807 The Junction 2291
t 01 • 012 4326 1078 • h 012 4326 1078
newcastle@webberarchitects.com • www.webberarchitects.com

Directors: Jon Webber (Chartered Architect) AIA, NSW AIB NO. 9830
Sandra Winchey, Karen Brooks
Associate Directors: Tim Hayes
Associates: Luke Keating

3D VIEWS - BLOCK E - 03
HIGH SCHOOL TAS & DESIGN
CATHERINE MCAULEY CATHOLIC COLLEGE
507 MEDOWIE ROAD, MEDOWIE, NSW

ISSUED :
PRELIMINARY ONLY

SCALE :
1 : 5000

NORTH :

PROJECT COMMENCEMENT DATE : 01.05.2017

SHEET NUMBER : **2544_10_0505_A**

This drawing and the design expressed are copyright and remain the property of Webber Architects. In accordance with the commonwealth copyright act 1968 this drawing and design in whole or part may not be used unless licensed by Webber Architects. Verify all dimensions and falls on site before construction and do not scale from drawing.

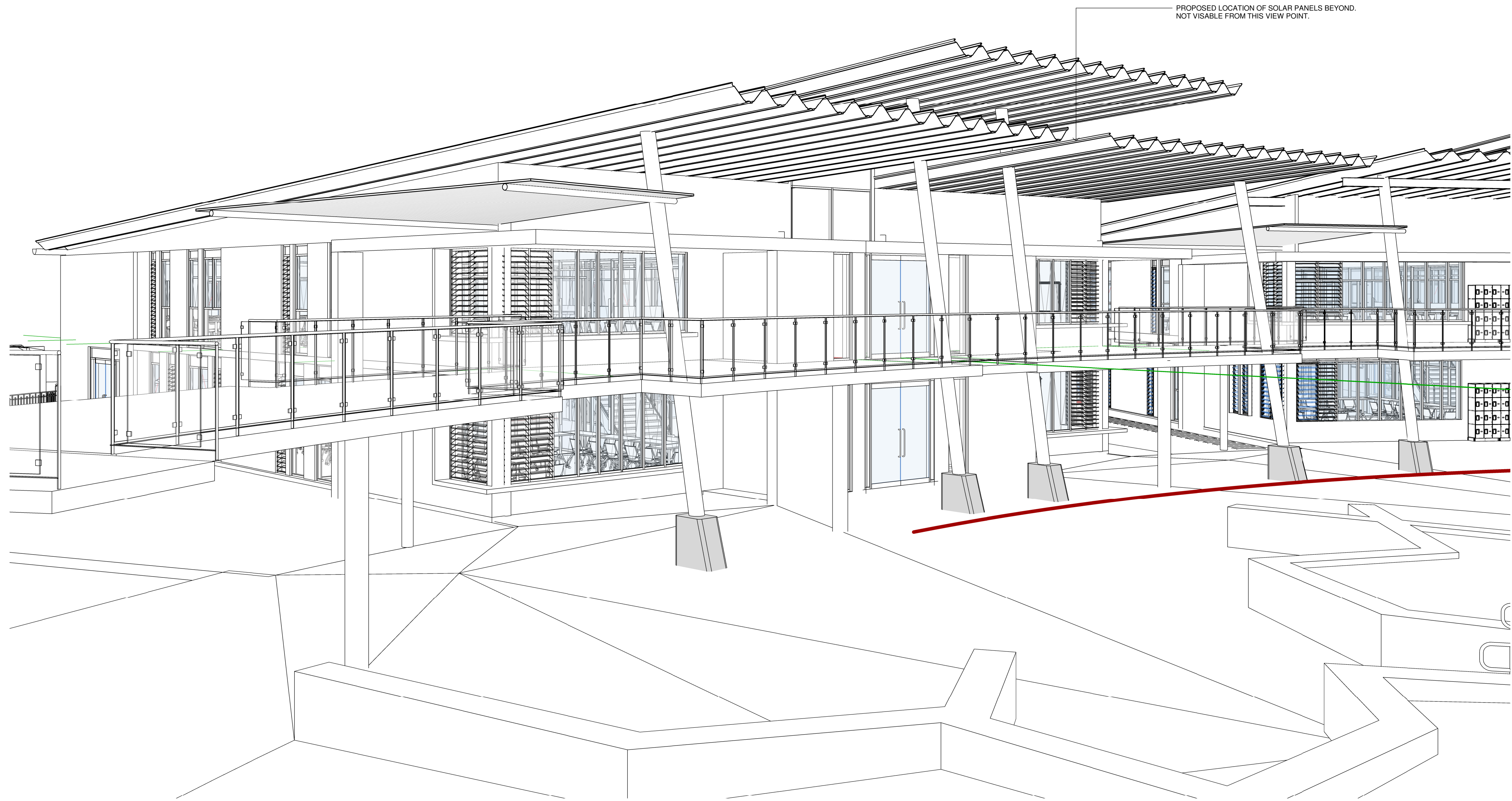

PROPOSED LOCATION OF SOLAR PANELS BEYOND,
NOT VISIBLE FROM THIS VIEW POINT.

1 3D VIEW - BLOCK I - 03
SCALE

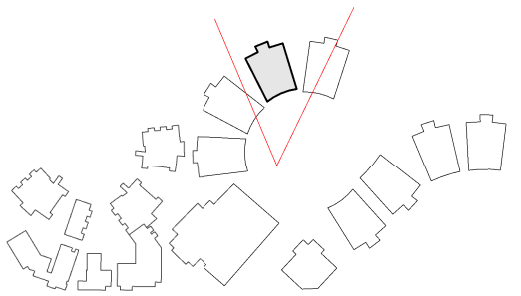

LOCATION PLAN

REV	DATE	DESCRIPTION	BY	CHK
A	28.09.2018	RESPONSE TO SUBMISSION	LK	

BUILDER TO CONFIRM ALL DETAILS, SETOUTS (TILE, ETC.), FALLS & CONNECTIONS ON SITE BEFORE CONSTRUCTION

PRINT DATE: 30/10/2018 5:42:41 PM

FILE PATH: T:\Revit Local\2544 Medowie_High School Block I - GPLA_lukeH\FJSD.rvt



webberarchitects
commercial and residential

Suite 3, Level 1 496 Hunter St Newcastle • PO Box 807 The Junction 2291
t 01 • f 012 4926 1078 • a 012 49610118 • a 012 49610118
newcastle@webberarchitects.com • www.webberarchitects.com

Directors: Jon Webber (Chartered Architect) AIA, NSW AIB NO. 9830
Sandra Winchey, Karen Brooks
Associate Directors: Tim Hayes
Associates: Luke Keating

3D VIEWS - BLOCK I - 03
HS GPLA
CATHERINE McAULEY CATHOLIC COLLEGE
507 MEDOWIE ROAD, MEDOWIE, NSW

ISSUED:
FOR DA APPROVAL
NOT FOR CONSTRUCTION

SCALE: 1 : 5000

NORTH:

PROJECT COMMENCEMENT DATE: 01.05.2017

SHEET NUMBER: 2544_10_0903_A

This drawing and the design expressed are copyright and remain the property of Webber Architects. In accordance with the commonwealth copyright act 1968 this drawing and design in whole or part may not be used unless licensed by Webber Architects. Verify all dimensions and falls on site before construction and do not scale from drawing.

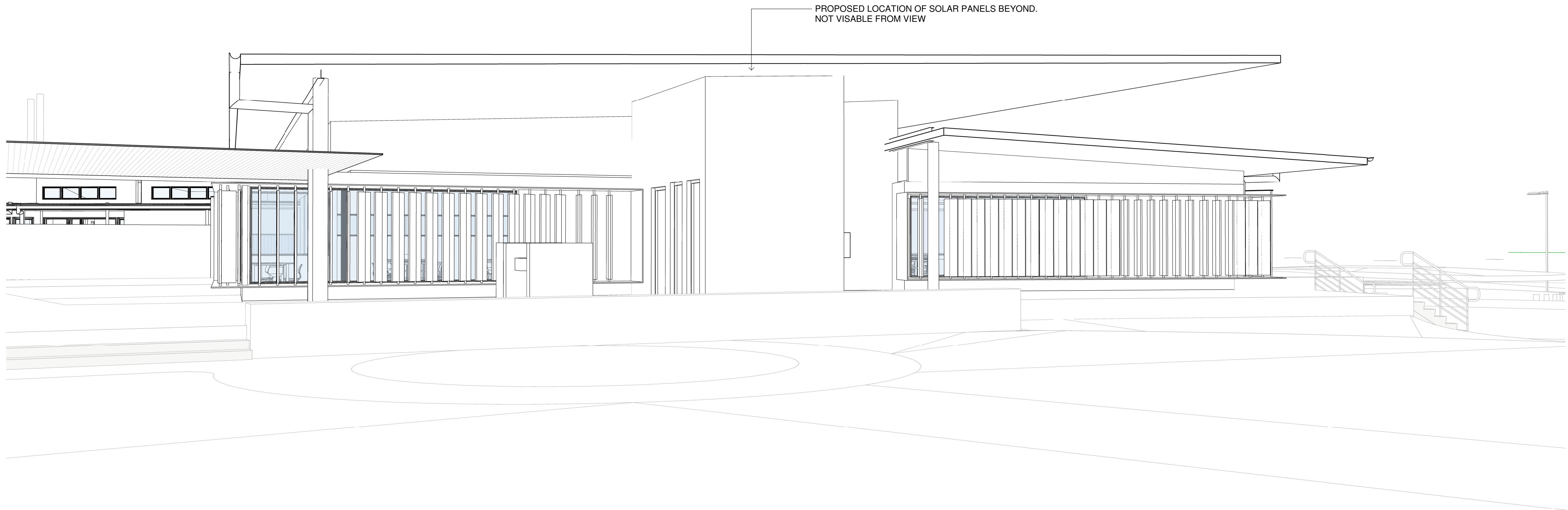

1 3D VIEWS - BLOCK M - 03
SCALE

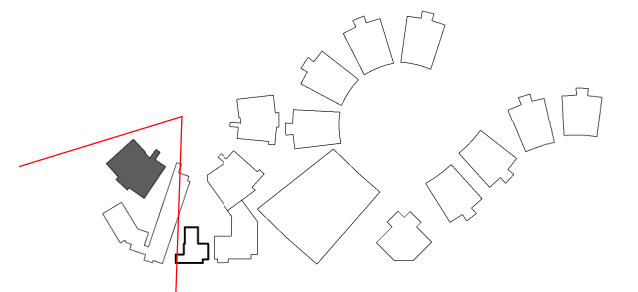

REV	DATE	DESCRIPTION	BY	CHK
A	29.09.2018	RESPONSE TO SUBMISSION	LK	

BUILDER TO CONFIRM ALL DETAILS, SETOUTS (TILE, ETC.), FALLS & CONNECTIONS ON SITE BEFORE CONSTRUCTION

PRINT DATE: 30/10/2018 4:49:24 PM

FILE PATH: T:\Revit Local\2544 Medowie Primary School Block M_LukeHF.ISQ.rvt



webberarchitects
commercial and residential

Suite 3, Level 1 496 Hunter St Newcastle • PO Box 807 The Junction 2291
t 01 • f 012 49226 1078 • a 012 4961012 • a 012 4961012
newcastle@webberarchitects.com • www.webberarchitects.com

Directors: Jon Webster (Chartered Architect) AIA, NSW AIB NO. 9830
Sandra Winchey, Karen Brooks
Associate Directors: Tim Hayes
Associates: Luke Keating

3D VIEWS - BLOCK M - 03
PRIMARY SCHOOL
CATHERINE McAULEY CATHOLIC COLLEGE
507 MEDOWIE ROAD, MEDOWIE, NSW

ISSUED :
PRELIMINARY ONLY

SCALE :
1 : 5000

NORTH :

PROJECT COMMENCEMENT DATE : 01.05.2017

SHEET NUMBER : **2544_10_1303_A**

This drawing and the design expressed are copyright and remain the property of Webber Architects. In accordance with the commonwealth copyright act 1968 this drawing and design in whole or part may not be used unless licensed by Webber Architects. Verify all dimensions and falls on site before construction and do not scale from drawing.



1 BLOCK Q - ENTRY PERSPECTIVE
SCALE

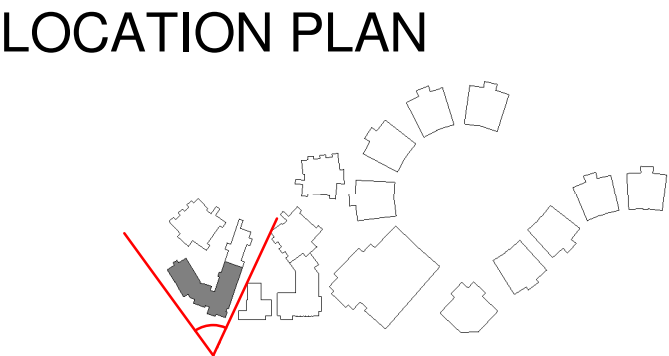

REV	DATE	DESCRIPTION	BY	CHK
A	28.09.2018	RESPONSE TO SUBMISSIONS	LK	

BUILDER TO CONFIRM ALL DETAILS, SETOUTS (TILE, ETC.), FALLS & CONNECTIONS ON SITE BEFORE CONSTRUCTION

PRINT DATE: 26/09/2018 5:08:33 PM

FILE PATH: T:\Revit Local\2544 Meadowe_Early Learning Centre_danielforeman.rvt



Directors: Jon Webber (Principal Architect), AIA, NSW AIB NO. 9830
Sandra Winchey, Karen Brooks
Associate Directors: Tim Hayes
Associates: Luke Keating

3D VIEWS - BLOCK Q - 05
EARLY LEARNING CENTRE
CATHERINE McAULEY CATHOLIC COLLEGE
507 MEDOWIE ROAD, MEDOWIE, NSW

ISSUED :
PRELIMINARY ONLY

SCALE :
As indicated

NORTH :

PROJECT COMMENCEMENT DATE :

Issue Date

SHEET NUMBER : 2544_10_1705_A

This drawing and the design expressed are copyright and remain the property of Webber Architects. In accordance with the commonwealth copyright act 1968 this drawing and design in whole or part may not be used unless licenced by Webber Architects. Verify all dimensions and falls on site before construction and do not scale from drawing.