

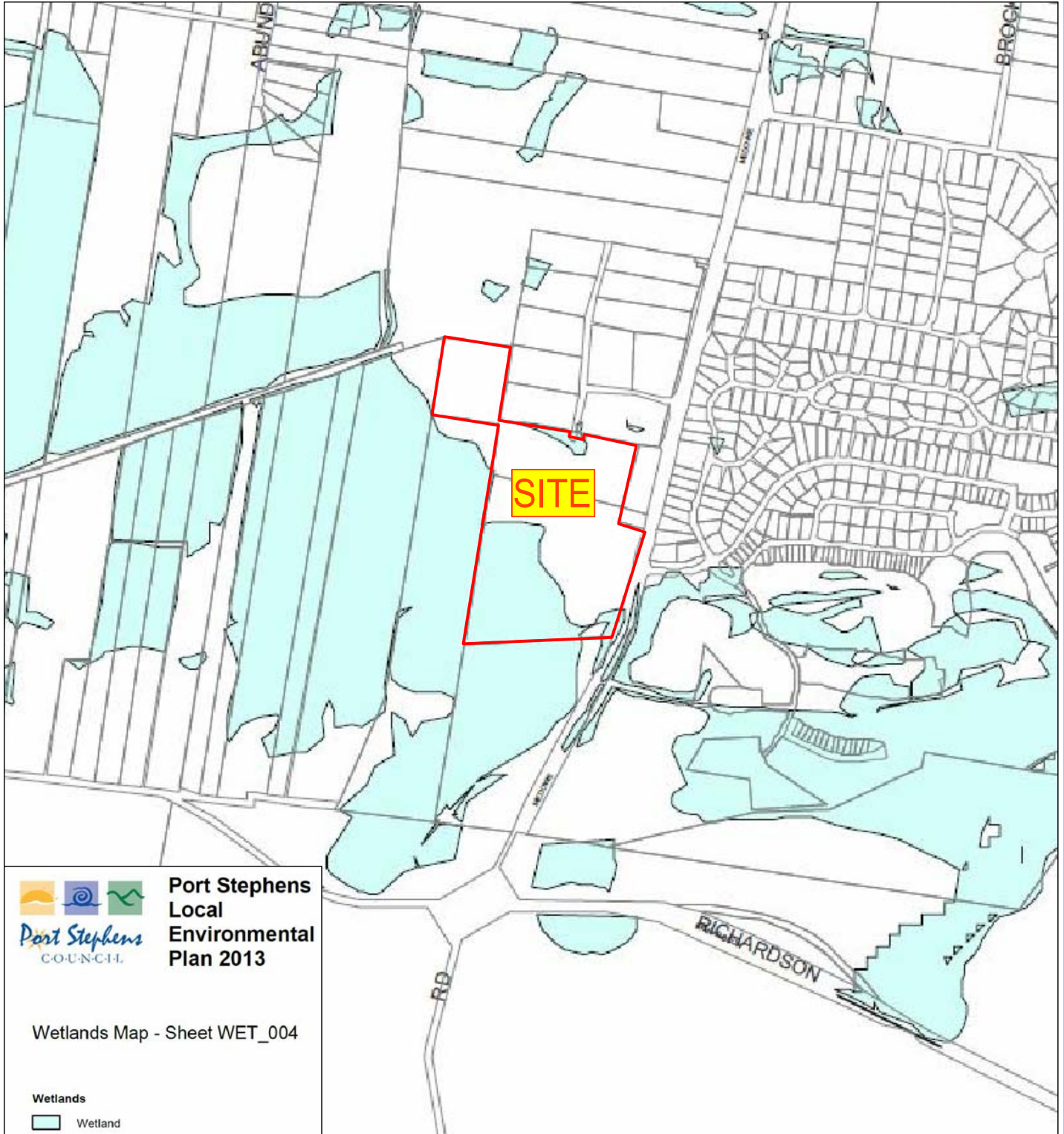

NORTH

PROPERTY REFERENCE :

PROPOSED CATHOLIC COLLEGE  
LOTS 412 & 413 D.P.1063902



**Port Stephens  
Local  
Environmental  
Plan 2013**

Wetlands Map - Sheet WET\_004

**Wetlands**  
Wetland



**de Witt Consulting**  
planning ■ surveying ■ project management

**HUNTER REGION**  
7 Canberra Street Charlestown  
PO Box 850 Charlestown NSW 2290  
P 02 4942 5441 F 02 4942 5301  
E admin@dewittconsulting.com.au

**WESTERN REGION**  
87 Herbert Street Gulgong  
PO Box 232 Gulgong NSW 2852  
P 02 6374 2911 F 02 6374 2922  
ABN 23 104 067 405

TITLE: PORT STEPHENS COUNCIL WETLANDS MAP

JOB ADDRESS: 2 KINGFISHER CL & 507 MEDOWIE RD, MEDOWIE

CLIENT: CATHOLIC DIOCESE OF MAITLAND - NEWCASTLE

SCALE: N/A

PLAN DATE: 19.04.2017

CAD REF: N/A

DRAWN JG CHECKED MM  
DESIGNED N/A APPROVED MM

DWG REF: 7484-FIGURES-19.04.2017

JOB REF:

**7484**

DRAWING No.

**1**