

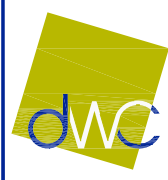

NORTH

PROPERTY REFERENCE :

PROPOSED CATHOLIC COLLEGE
LOTS 412 & 413 D.P.1063902

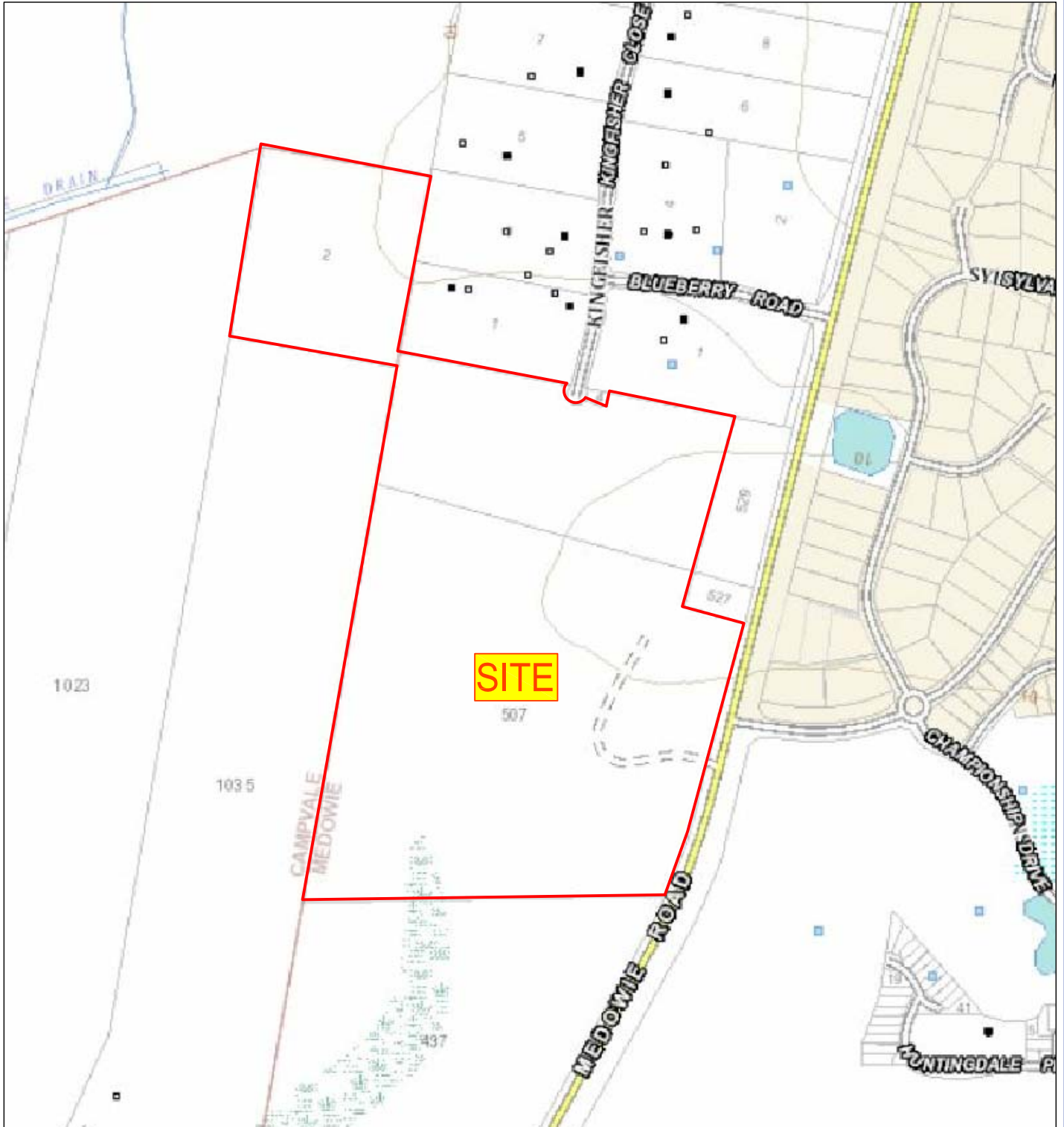

de Witt Consulting
planning ■ surveying ■ project management

HUNTER REGION
7 Canberra Street Charlestown
PO Box 850 Charlestown NSW 2290
P 02 4942 5441 F 02 4942 5301
E admin@dewittconsulting.com.au

WESTERN REGION
87 Herbert Street Gulgong
PO Box 232 Gulgong NSW 2852
P 02 6374 2911 F 02 6374 2922
ABN 23 104 067 405

TITLE: LOCATION PLAN

JOB ADDRESS: 2 KINGFISHER CL & 507 MEDOWIE RD, MEDOWIE

CLIENT: CATHOLIC DIOCESE OF MAITLAND - NEWCASTLE

SCALE: N/A

PLAN DATE: 19.04.2017

CAD REF: N/A

DRAWN JG CHECKED MM

DESIGNED N/A APPROVED MM

DWG REF: 7484-FIGURES-19.04.2017

JOB REF:

7484

DRAWING No.

1