

ABBREVIATIONS	
AW2	AWNING - TYPE 2
AW3	AWNING - TYPE 3
AW4	AWNING - TYPE 4
B1	BALUSTRADE - TYPE 1
COL1	COLUMN - TYPE 1
DP1	DOWNPIPE - TYPE 1

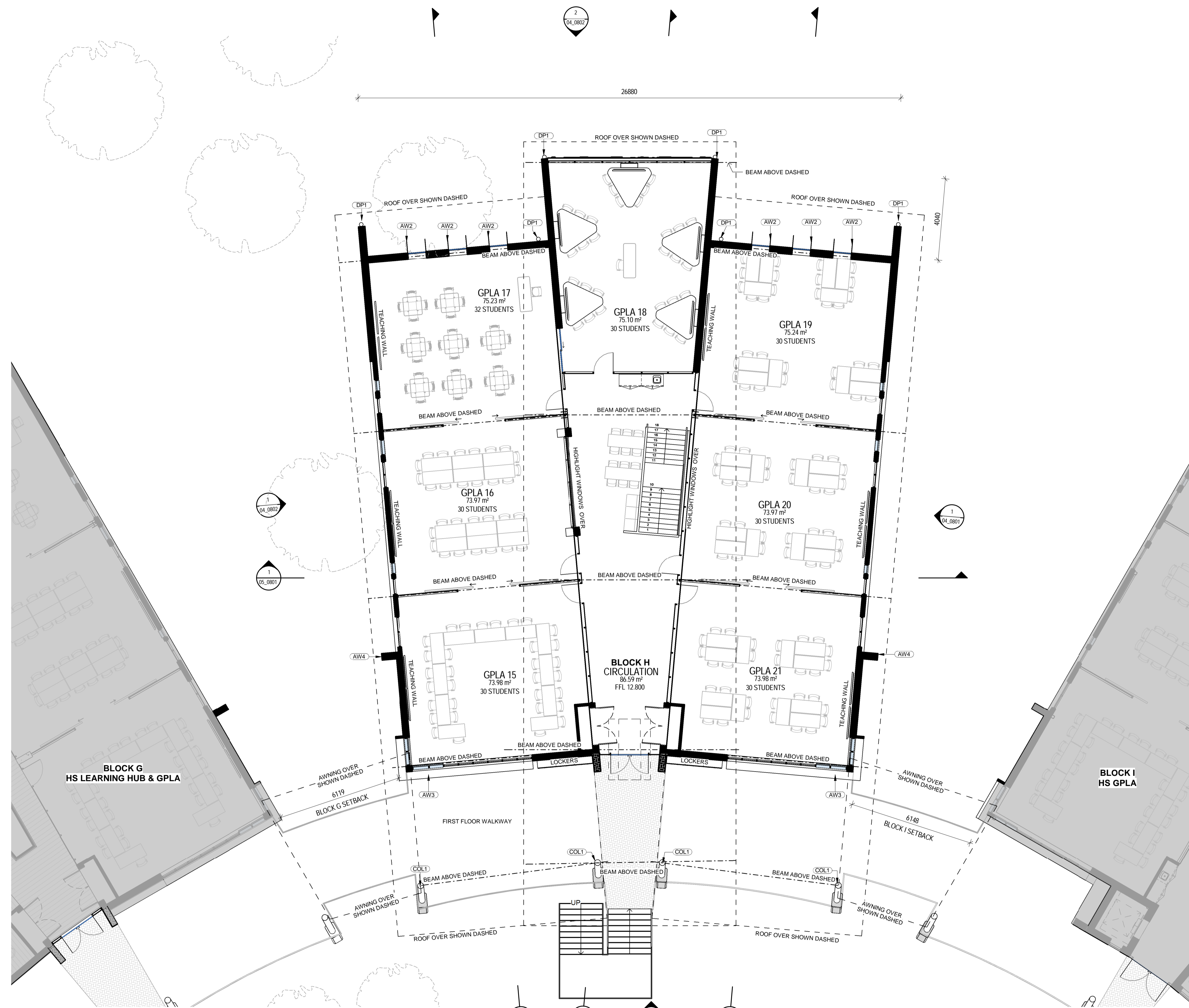

1 FLOOR PLAN - BLOCK H - LEVEL 1
 SCALE 1:100

LOCATION PLAN

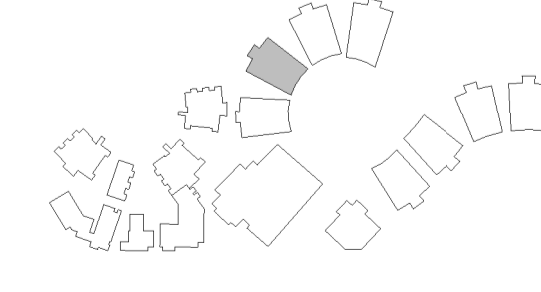

REV	DATE	DESCRIPTION	BY	CHK
A	26.07.2017	FOR REVIEW	FE	
B	02.08.2017	FOR PRE-DA	CA	
C	09.11.2017	FOR CLIENT COMMENT	CH	
D	16.01.2018	FOR STAKEHOLDER MEETING	ME	
E	25.01.2018	DESIGN REVIEW	CH	
F	16.02.2018	DEVELOPED DESIGN - 90%	CH	
G	09.03.2018	FOR DA	TH	
H	29.03.2018	FOR CLIENT APPROVAL	ME	
I	15.05.2018	FOR DEVELOPMENT APPROVAL	CH	

BUILDER TO CONFIRM ALL DETAILS, SETOUTS (TILE, ETC.), FALLS & CONNECTIONS ON SITE BEFORE CONSTRUCTION

PRINT DATE: 30/05/2018 5:05:35 PM FILE PATH: C:\Users\chris.H\Documents\2544 Medowie_High_School_Block_H_GPLA_chris.H\3B\VO.rvt



webberarchitects
 commercial and residential

Suite 3, Level 1 456 Hunter St Newcastle NSW 1590
 1 41 4 224 1 978
 newcastle@webberarchitects.com www.webberarchitects.com

Director: Jill Webber (Principal Architect) Lic. 1039 NSW Reg. 9830
 Associate Director: Sarah Wray, Kerrie Brada
 Associate: Tim Heppell
 Licentiate: Luke Keating

FLOOR PLAN - BLOCK H - LEVEL 1
HIGH SCHOOL
 CATHERINE MCAULEY CATHOLIC COLLEGE
 507 MEDOWIE ROAD, MEDOWIE, NSW

ISSUED:
FOR DA APPROVAL
NOT FOR CONSTRUCTION

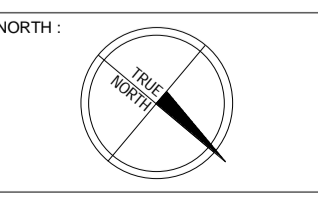
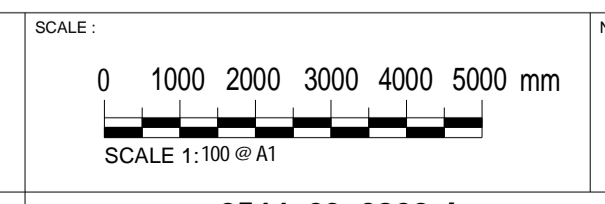

PROJECT COMMENCEMENT DATE: 01.05.2017 SHEET NUMBER: **2544_03_0802_I**

This drawing and the design expressed are copyright and remain the property of Webber Architects. In accordance with the commonwealth copyright act 1968 this drawing and design in whole or part may not be used unless licensed by Webber Architects. Verify all dimensions and falls on site before construction and do not scale from drawing.