

3 SECTION 3
02_01 SCALE 1:100

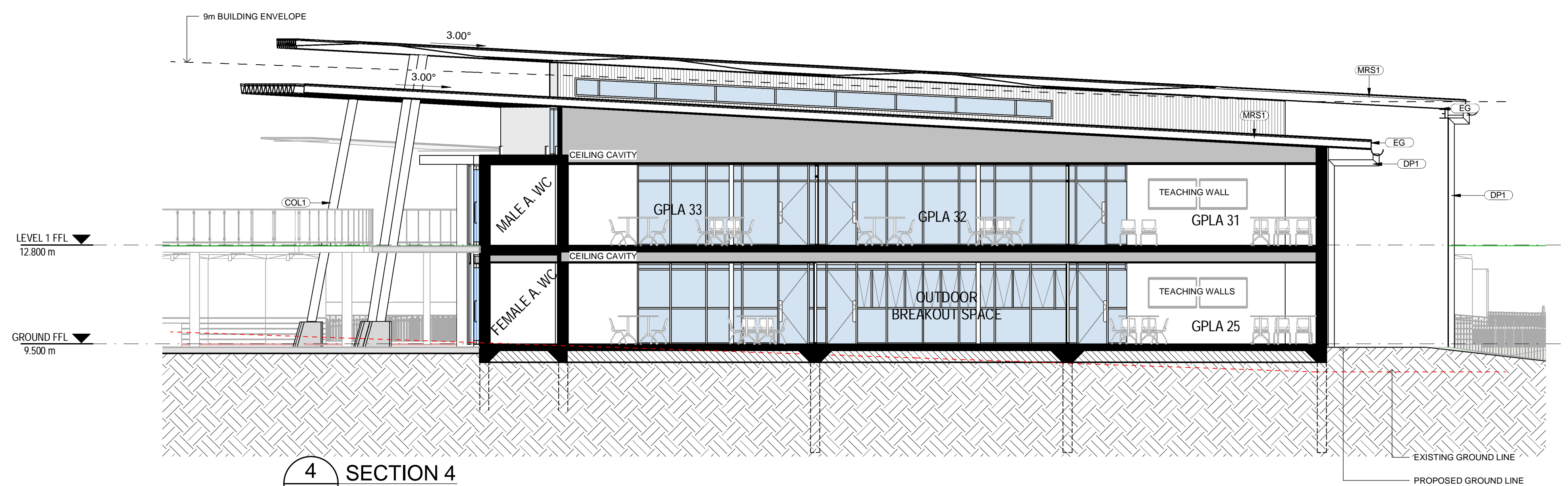

4 SECTION 4
02_01 SCALE 1:100

LOCATION PLAN

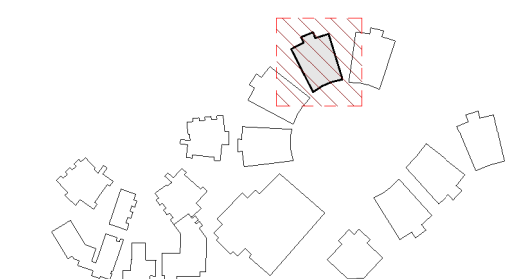

REV	DATE	DESCRIPTION	BY	CHK
A	16.02.2018	DEVELOPED DESIGN - 90%	RH	
B	09.03.2018	FOR GA	CH	
C	29.03.2018	FOR CLIENT APPROVAL	RH	TH
D	15.05.2018	FOR DEVELOPMENT APPROVAL	CH	

BUILDER TO CONFIRM ALL DETAILS, SETOUTS (TILE, ETC.), FALLS & CONNECTIONS ON SITE BEFORE CONSTRUCTION

PRINT DATE: 10/05/2018 11:41:55 AM FILE PATH: C:\Users\chris.H/Documents\2544 Medowie_High_School_Block_1-GPLA_dh151638VQ.nxd



webberarchitects
commercial and residential

Suite 3, Level 1 456 Hunter St Newcastle • PO Box 807 The Junction 2291
1 41 4 22 4 22 4 1 0 7 8 • 081 449 02 28 • 081 44 02 28
newcastle@webberarchitects.com • www.webberarchitects.com

Director: Jill Webber (Chartered Architect, AIA, NSW AIB NO. 9830)
Senior Director: Sarah Wetherby, Kerrie Brooks
Associate Director: Tim Hayes
Associate: Luke Keating

SECTIONS - BLOCK I - 02

HS GPLA
CATHERINE MCAULEY CATHOLIC COLLEGE
507 MEDOWIE ROAD, MEDOWIE, NSW

ISSUED:
FOR DA APPROVAL
NOT FOR CONSTRUCTION

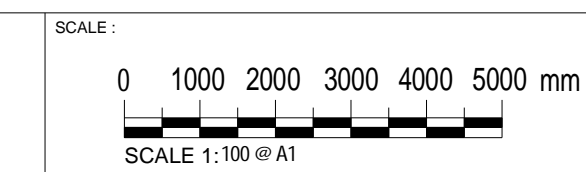

NORTH:

PROJECT COMMENCEMENT DATE: 01.05.2017 SHEET NUMBER: 2544_05_0902_D

This drawing and the design expressed are copyright and remain the property of Webber Architects. In accordance with the commonwealth copyright act 1968 this drawing and design in whole or part may not be used unless licensed by Webber Architects. Verify all dimensions and falls on site before construction and do not scale from drawing.