

ABBREVIATIONS	
B1	BALUSTRADE - TYPE 1
BG	BOX GUTTER
COL4	COLUMN - TYPE 4
CPP1	CONCRETE PRECAST PANEL - TYPE 1
MRS3	METAL ROOF SHEETING - TYPE 3
S1	SCREEN - TYPE 1

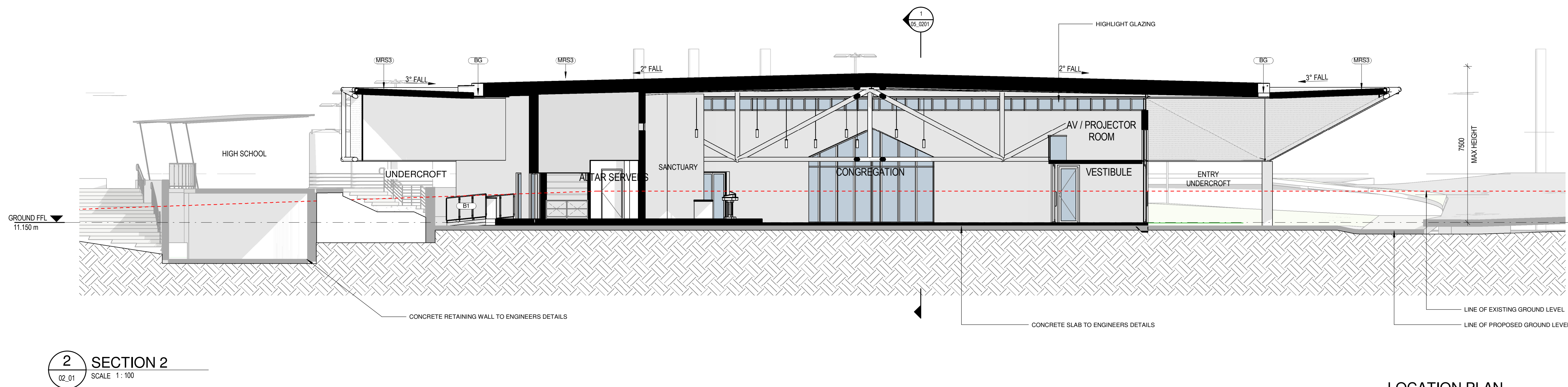

LOCATION PLAN

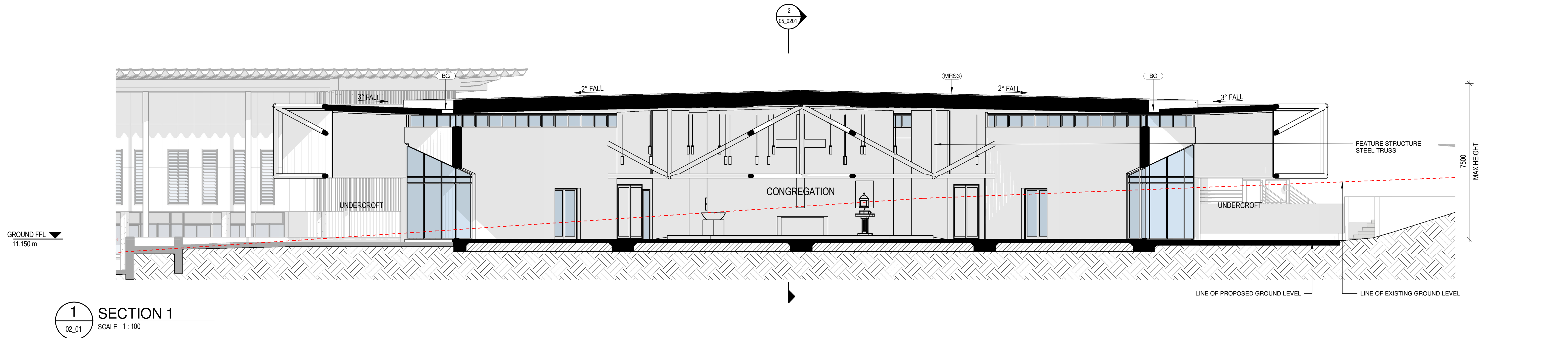
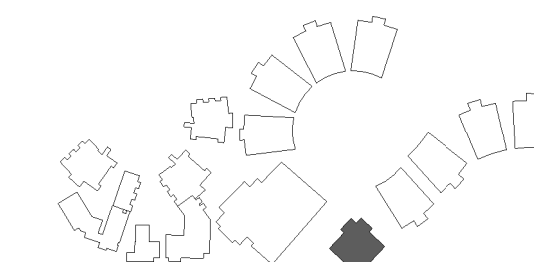

REV	DATE	DESCRIPTION	BY	CHK
A	25.01.2018	DESIGN REVIEW	CA	
B	15.02.2018	DEVELOPED DESIGN - 90%	CA	
C	08.03.2018	FOR CLIENT COMMENT	CA	
D	09.03.2018	FOR DA	CA	
E	29.03.2018	FOR CLIENT APPROVAL	CA	TH
F	15.05.2018	FOR DEVELOPMENT APPROVAL	CA	

BUILDER TO CONFIRM ALL DETAILS, SETOUTS (TILE, ETC.), FALLS & CONNECTIONS ON SITE BEFORE CONSTRUCTION

PRINT DATE: 16/05/2018 4:04:38 PM

FILE PATH: C:\Users\Candice\Documents\2544 Medowie_180501 Block B_DA_Candice.rvt

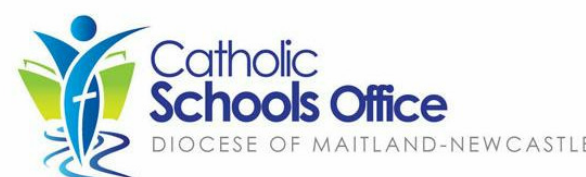

webberarchitects
commercial and residential

Suite 3, Level 1 496 Hunter St Newcastle • PO Box 807 The Junction 2291
t +61 2 492 6 1078 • jackson@webberarchitects.com.au • www.webberarchitects.com
newcastle@webberarchitects.com

Directors: Jon Webber (Principal Architect) BA, NSW ARIA NO. 6520
Sandra Hocking, Karen Brooks
Associate Directors: Tim Hayes
Associates: Luke Keating

SECTIONS - BLOCK B - 01

CHAPEL

CATHERINE McAULEY CATHOLIC COLLEGE
507 MEDOWIE ROAD, MEDOWIE, NSW

ISSUED:

FOR DA APPROVAL

NOT FOR CONSTRUCTION

PROJECT COMMENCEMENT DATE: 01.05.2017

SCALE:

0 1000 2000 3000 4000 5000 mm

SCALE 1:100 @ A1

SHEET NUMBER:

2544_05_0201_F

NORTH:

This drawing and the design expressed are copyright and remain the property of Webber Architects. In accordance with the commonwealth copyright act 1968 this drawing and design in whole or part may not be used unless licensed by Webber Architects. Verify all dimensions and falls on site before construction and do not scale from drawing