

ABBREVIATIONS	
B1	BALUSTRADE - TYPE 1
BG	BOX GUTTER
COL4	COLUMN - TYPE 4
CPP1	CONCRETE PRECAST PANEL - TYPE 1
MRS3	METAL ROOF SHEETING - TYPE 3
S1	SCREEN - TYPE 1

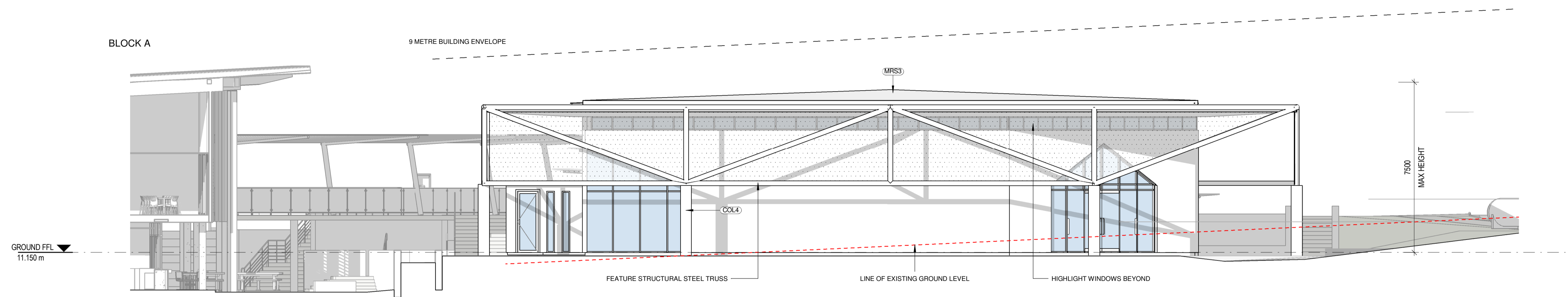

1 ELEVATION 1
02_01 SCALE 1:100

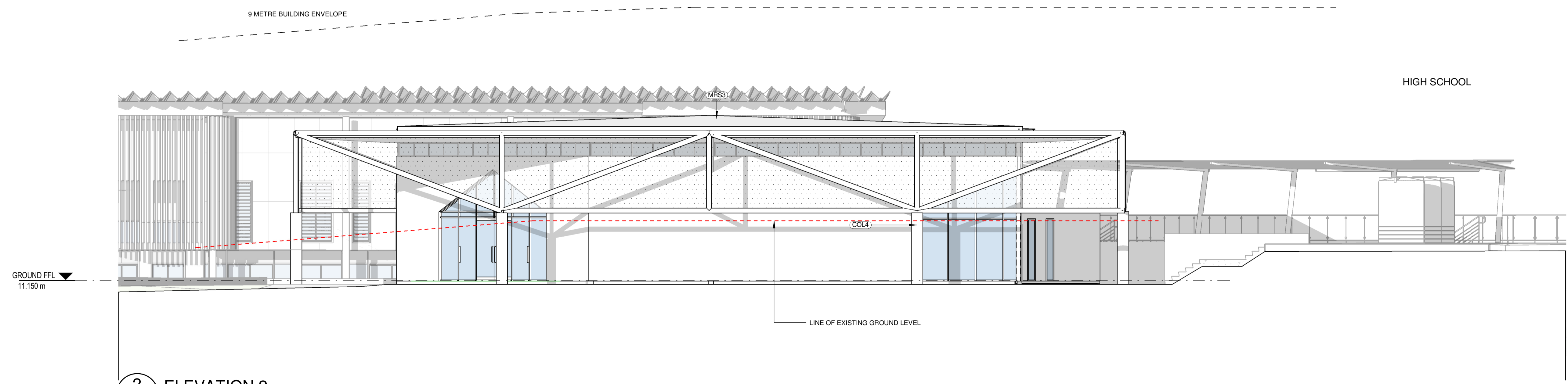

2 ELEVATION 2
02_01 SCALE 1:100

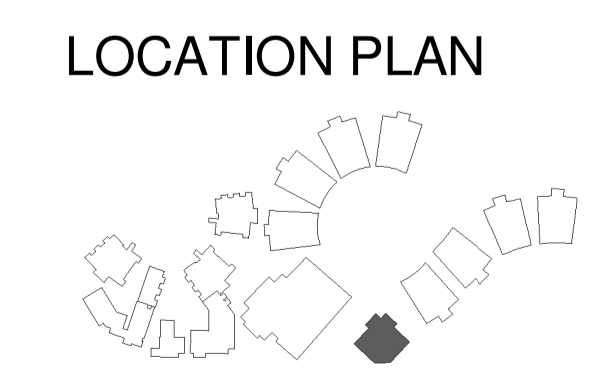

REV	DATE	DESCRIPTION	BY	CHK
A	05.12.2017	FOR PIC MEETINGS	PS	
B	22.12.2017	FOR CLIENT REVIEW	CA	
C	25.01.2018	DESIGN REVIEW	CA	
D	16.02.2018	DEVELOPED DESIGN - 90%	CA	
E	08.03.2018	FOR CLIENT COMMENT	CA	
F	09.03.2018	FOR DA	CA	TH
G	29.03.2018	FOR CLIENT APPROVAL	CA	
H	15.05.2018	FOR DEVELOPMENT APPROVAL	CA	



webber architects
commercial and residential
Suite 3, Level 1 490 Hunter St Newcastle • PO Box 807 The Junction 2291
Tel: +612 4928 1078 • Jack Haveler Tel: +612 4928 1088
newcastle@webberarchitects.com • www.webberarchitects.com

Directors: Jack Haveler (Principal Architect) AIA, NSW AHB NO. 8820
Suzanne Sheehy, Karen Brooks
Associate Directors: Tim Hayes
Associates: Luke Keating

ELEVATION - BLOCK B - 01
CHAPEL
CATHERINE McAULEY CATHOLIC COLLEGE
507 MEDOWIE ROAD, MEDOWIE, NSW

ISSUED:
FOR DA APPROVAL
NOT FOR CONSTRUCTION

SCALE:
0 1000 2000 3000 4000 5000 mm
SCALE 1:100 @ A1

NORTH:
PROJECT COMMENCEMENT DATE: 01.05.2017
SHEET NUMBER: **2544_04_0201_H**