

ABBREVIATIONS	
AW2	AWNING - TYPE 2
AW4	AWNING - TYPE 4
COL	COLUMN
CPP1	CONCRETE PRECAST PANEL - TYPE 1
DP1	DOWNPIPE - TYPE 1
EG	EAVES GUTTER
LWC1	LIGHT WEIGHT CLADDING - TYPE 1
LWC2	LIGHT WEIGHT CLADDING - TYPE 2
MRS1	METAL ROOF SHEETING - TYPE 1
MRS2	METAL ROOF SHEETING - TYPE 2
PPB1	PAINTED PLASTERBOARD - TYPE 1
RWT1	RAIN WATER TANK - TYPE 1
SB1	STEEL BEAM - TYPE 1

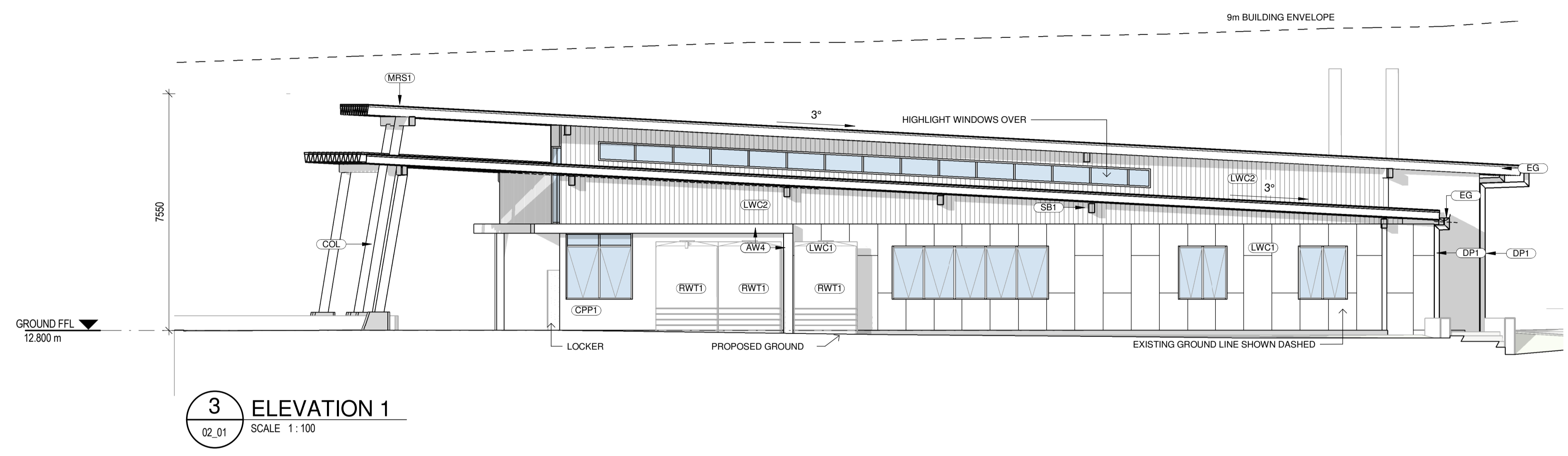

3 ELEVATION 1
02_01 SCALE 1:100

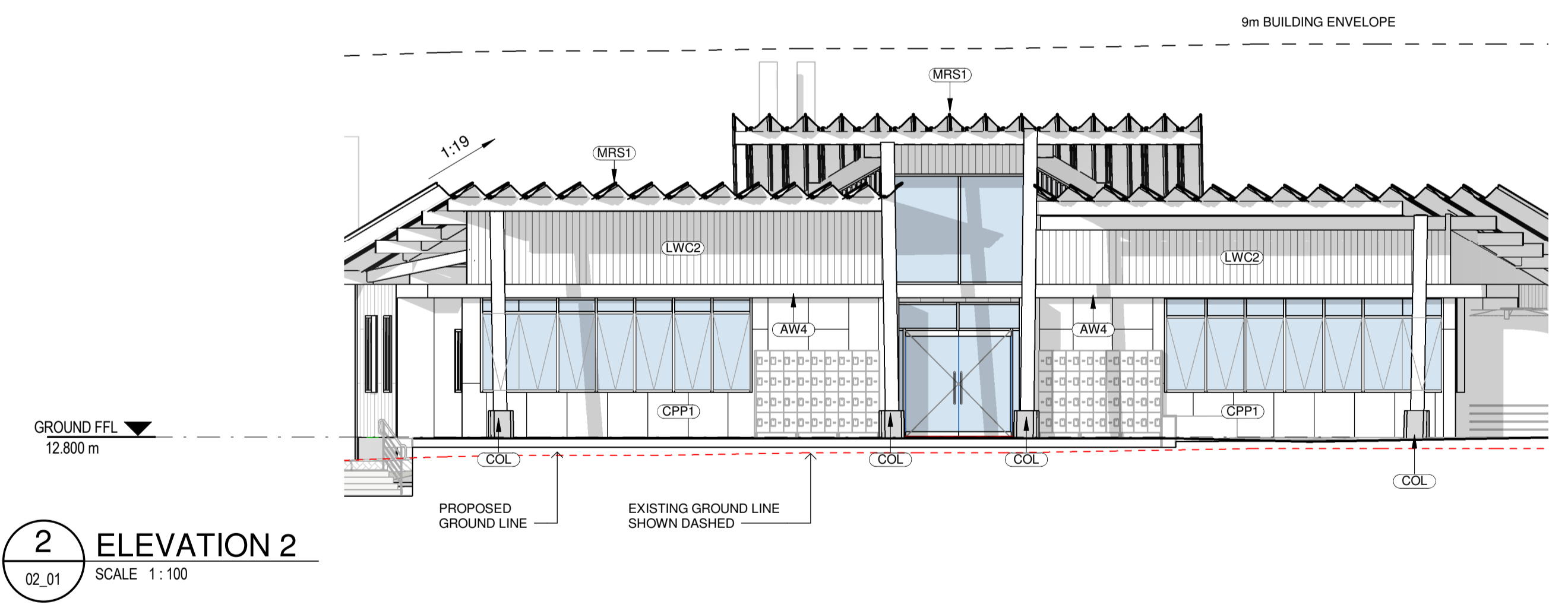

2 ELEVATION 2
02_01 SCALE 1:100

LOCATION PLAN

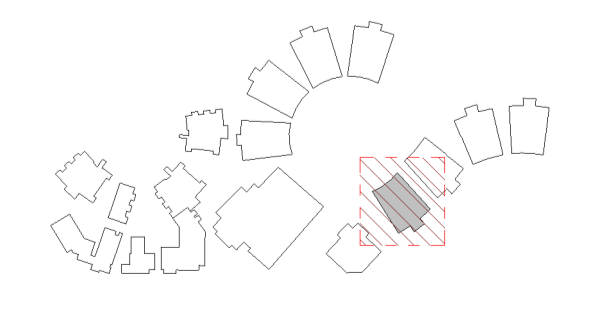

REV	DATE	DESCRIPTION	BY	CHK
A	26.07.2017	FOR REVIEW	FE	
B	16.01.2018	FOR STAKEHOLDER MEETING	ME	
C	25.01.2018	FOR DESIGN REVIEW	RH	
D	16.02.2018	DEVELOPED DESIGN - 90% ISSUE	RH	
E	29.03.2018	FOR DA	RH	
F	29.03.2018	FOR CLIENT APPROVAL	RH	TH
G	15.05.2018	FOR DEVELOPMENT APPROVAL	CH	

BUILDER TO CONFIRM ALL DETAILS, SETOUTS (TILE, ETC.), FALLS & CONNECTIONS ON SITE BEFORE CONSTRUCTION

PRINT DATE: 16-May-18 4:54:11 PM FILE PATH: C:\Users\Daniel\Documents\2544 Medowie_High_School_Block_C_Science_daniel-foreman.rvt



webberarchitects
commercial and residential

141 + 612 4926 1078
newcastle@webberarchitects.com • www.webberarchitects.com

Directors: Jill Webber (Chartered Architect), Ash Nelson (RIBA), Sarah Wray, Karen Brooks
Associate Director: Tim Hayes
Associates: Luke Keating

ELEVATIONS - BLOCK C - 01
HIGH SCHOOL - SCIENCE
CATHERINE MCAULEY CATHOLIC COLLEGE
507 MEDOWIE ROAD, MEDOWIE, NSW

ISSUED:
FOR DA APPROVAL
NOT FOR CONSTRUCTION

SCALE: 1:100 @ A1

PROJECT COMMENCEMENT DATE: 01.05.2017
SHEET NUMBER: **2544_04_0301_G**

NORTH:

This drawing and the design expressed are copyright and remain the property of Webber Architects. In accordance with the commonwealth copyright act 1968 this drawing and design in whole or part may not be used unless licensed by Webber Architects. Verify all dimensions and falls on site before construction and do not scale from drawing.