

1 SECTION 3
02.01 SCALE 1:100

REV	DATE	DESCRIPTION	BY	CHK
A	16.02.2018	DEVELOPED DESIGN - 90%	CH	
B	09.03.2018	FOR GA	RH	
C	29.03.2018	FOR CLIENT APPROVAL	DF	TH
D	15.05.2018	FOR DEVELOPMENT APPROVAL	CH	

BUILDER TO CONFIRM ALL DETAILS, SETOUTS (TILE, ETC.), FALLS & CONNECTIONS ON SITE BEFORE CONSTRUCTION

PRINT DATE: 16-May-18 4:17:12 PM

FILE PATH: C:\Users\Daniel\Documents\2544 Medowie_High_School\Block F - Art_Fitness_danielforeman.rvt



webberarchitects
commercial and residential

Suite 3, Level 1 456 Hunter St Newcastle • PO Box 807 The Junction 2291
1 41 4 12 4 22 6 1 0 7 8 • 412 4602 182 • 412 33 16 02 182
newcastle@webberarchitects.com • www.webberarchitects.com

Director: Jill Webber (Chartered Architect) AIA, NZIA, AIA, NZIA, AIA, NZIA
Associate Director: Sarah Wray, Karen Brooks
Associates: Tim Hayes, Luke Keating

SECTIONS - BLOCK F - 02

HIGH SCHOOL
CATHERINE MCAULEY CATHOLIC COLLEGE
507 MEDOWIE ROAD, MEDOWIE, NSW

ISSUED:
FOR DA APPROVAL
NOT FOR CONSTRUCTION

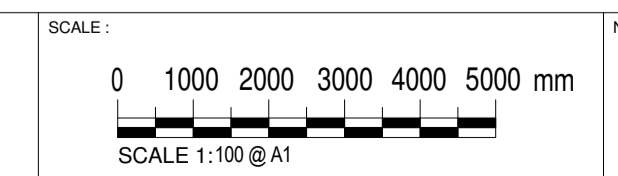

NORTH:

PROJECT COMMENCEMENT DATE: 01.05.2017

SHEET NUMBER: **2544_05_0602_D**

This drawing and the design expressed are copyright and remain the property of Webber Architects. In accordance with the commonwealth copyright act 1968 this drawing and design in whole or part may not be used unless licensed by Webber Architects. Verify all dimensions and falls on site before construction and do not scale from drawing.