

ABBREVIATIONS	
B1	BALUSTRADE - TYPE 1
BG	BOX GUTTER
COL4	COLUMN - TYPE 4
CPP1	CONCRETE PRECAST PANEL - TYPE 1
MRS3	METAL ROOF SHEETING - TYPE 3
S1	SCREEN - TYPE 1

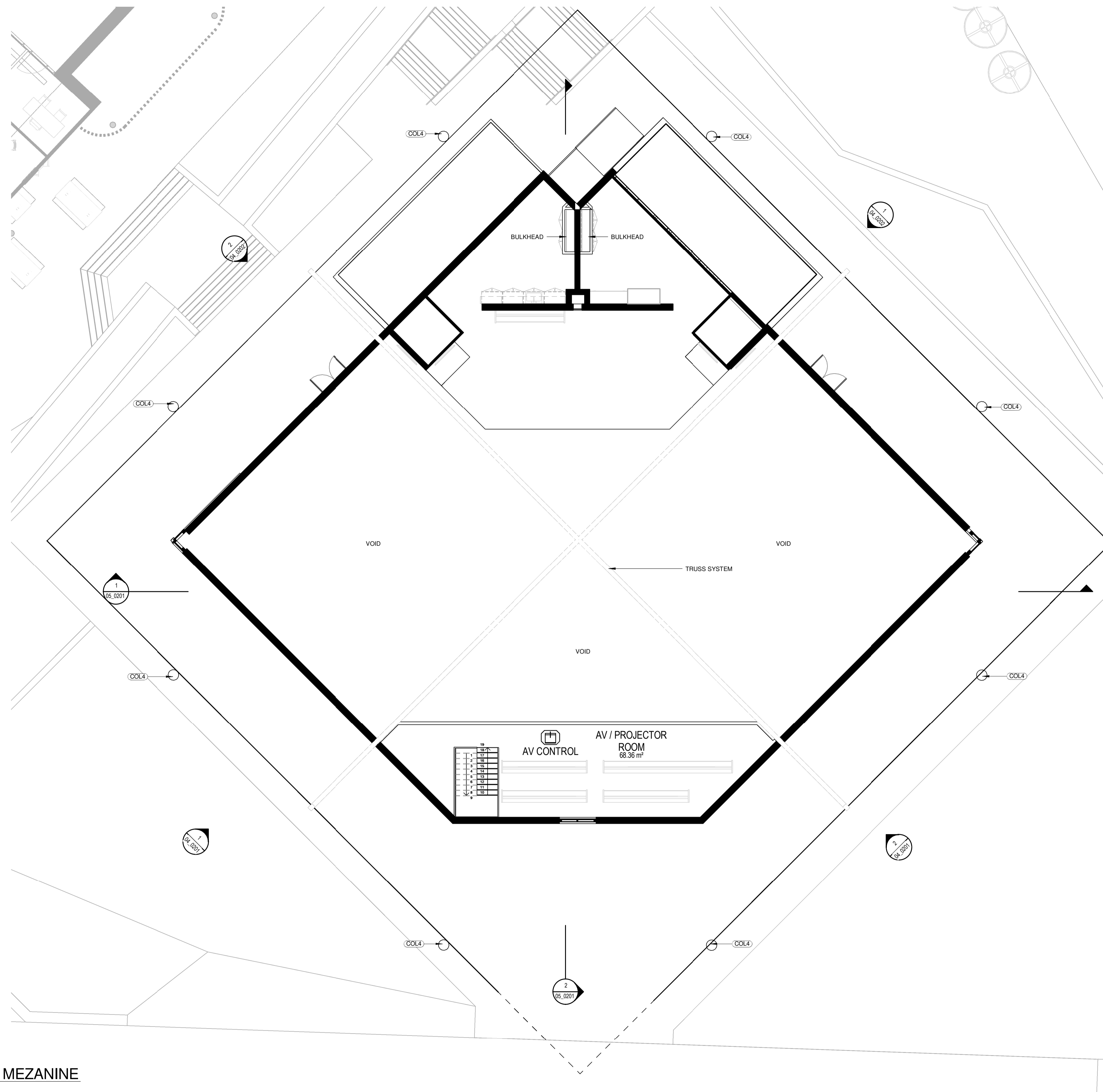

LOCATION PLAN

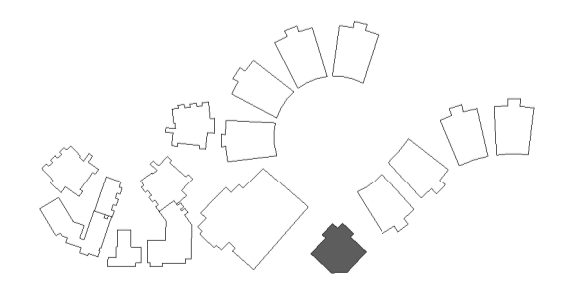

1 FLOOR PLAN - MEZANINE
SCALE 1:100

REV	DATE	DESCRIPTION	BY	CHK
B	09.11.2017	FOR CLIENT COMMENT	CA	
C	05.12.2017	FOR PIC MEETING	FS	
D	22.12.2017	FOR CLIENT REVIEW	CA	
E	25.01.2018	DESIGN REVIEW	CA	
F	16.02.2018	DEVELOPED DESIGN - 90%	CA	
G	08.03.2018	FOR CLIENT COMMENT	CA	
H	09.03.2018	FOR DA	CA	
I	29.03.2018	FOR CLIENT APPROVAL	CA	TH
J	15.05.2018	FOR DEVELOPMENT APPROVAL	CA	



webber architects
commercial and residential
Suite 3, Level 1 490 Hunter St Newcastle • PO Box 807 The Junction 2291
t: + 612 4924 1078 • a: + 612 4924 1078
newcastle@webberarchitects.com • www.webberarchitects.com

Directors: Jill Webber (Principal Architect) AIA, NSW AHS NO. 8830
Sandra Mackay, Karen Brooks
Associate Directors: Tim Hayes
Associates: Luke Keating

FLOOR PLAN - BLOCK B - LEVEL 1
CHAPEL
CATHERINE McAULEY CATHOLIC COLLEGE
507 MEDOWIE ROAD, MEDOWIE, NSW

ISSUED:
FOR DA APPROVAL
NOT FOR CONSTRUCTION

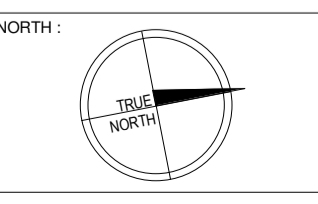
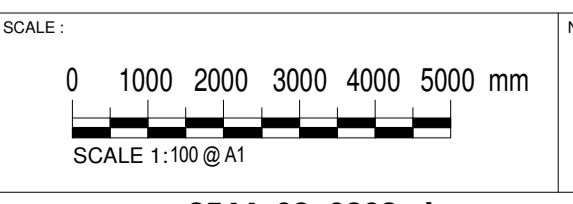

PROJECT COMMENCEMENT DATE: 01.05.2017 SHEET NUMBER: **2544_03_0202_J**

BUILDER TO CONFIRM ALL DETAILS, SETOUTS (TILE, ETC.), FALLS & CONNECTIONS ON SITE BEFORE CONSTRUCTION

PRINT DATE: 16/05/2018 4:03:04 PM FILE PATH: C:\Users\Candice\Documents\2544 Medowie_180501 Block B_DA_Candice.rvt

This drawing and the design expressed are copyright and remain the property of Webber Architects. In accordance with the commonwealth copyright act 1968 this drawing and design in whole or part may not be used unless licensed by Webber Architects. Verify all dimensions and falls on site before construction and do not scale from drawing.