

ABBREVIATIONS	
B1	BALUSTRADE - TYPE 1
BG	BOX GUTTER
COL4	COLUMN - TYPE 4
CPP1	CONCRETE PRECAST PANEL - TYPE 1
MRS3	METAL ROOF SHEETING - TYPE 3
S1	SCREEN - TYPE 1

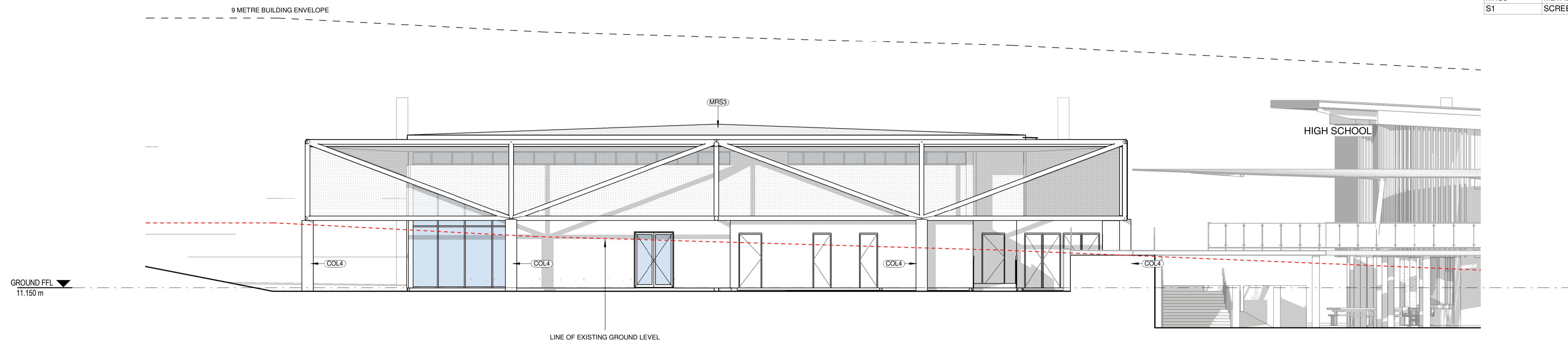

**1 ELEVATION 3**  
02\_01 SCALE 1:100

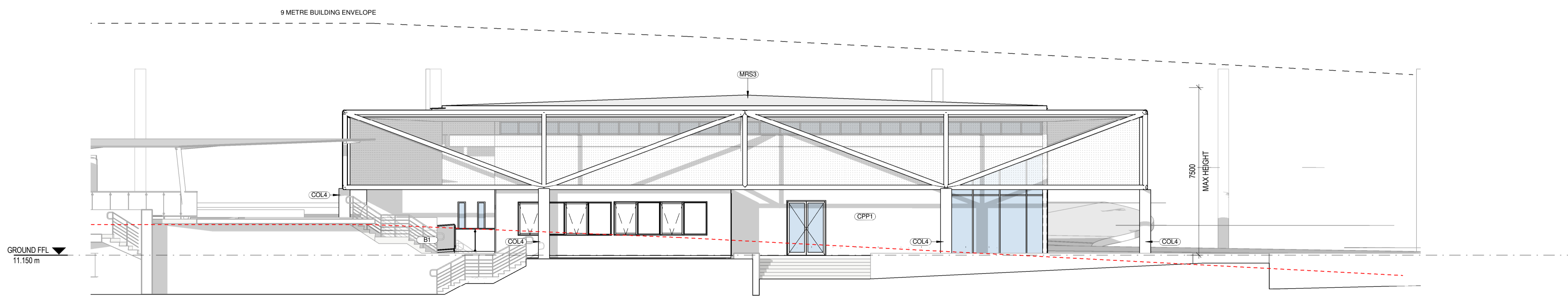

**2 ELEVATION 4**  
02\_01 SCALE 1:100

**LOCATION PLAN**

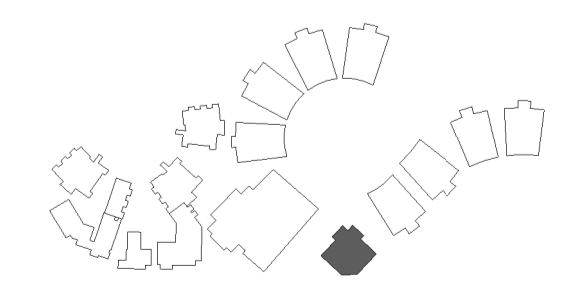

REV	DATE	DESCRIPTION	BY	CHK
A	05.12.2017	FOR PIC MEETINGS	PS	
B	22.12.2017	FOR CLIENT REVIEW	CA	
C	25.01.2018	DESIGN REVIEW	CA	
D	16.02.2018	DEVELOPED DESIGN - 90%	CA	
E	08.03.2018	FOR CLIENT COMMENT	CA	
F	09.03.2018	FOR DA	CA	
G	29.03.2018	FOR CLIENT APPROVAL	CA	TH
H	15.05.2018	FOR DEVELOPMENT APPROVAL	CA	



**webber architects**  
commercial and residential  
Suite 3, Level 1 490 Hunter St Newcastle • PO Box 807 The Junction 2291  
t: +612 4924 1078 • fax: 4920 1066 • www.webberarchitects.com

**Directors:** Jill Webber (Principal Architect) B.A., NSW AHS NO. 8830  
Sandra Mackay, Karen Brooks  
**Associate Directors:** Tim Hayes  
**Associates:** Luke Keating

**ELEVATION - BLOCK B - 02**  
**CHAPEL**  
CATHERINE MCAULEY CATHOLIC COLLEGE  
507 MEDOWIE ROAD, MEDOWIE, NSW

ISSUED:  
**FOR DA APPROVAL**  
**NOT FOR CONSTRUCTION**

SCALE:  
0 1000 2000 3000 4000 5000 mm  
SCALE 1:100 @ A1

NORTH:  
PROJECT COMMENCEMENT DATE: 01.05.2017  
SHEET NUMBER: **2544\_04\_0202\_H**