

ABBREVIATION	
Key Value	Keynote Text
AW5	AWNING - TYPE 5
BG	BOX GUTTER
BW5	BRICK WALL - TYPE 5
COL2	COLUMN - TYPE 2
COL3	COLUMN - TYPE 3
COL6	COLUMN - TYPE 6
DP1	DOWNPIPE - TYPE 1
DPS	
EG2	EAVES GUTTER - TYPE 2
FAS3	FASCIA - TYPE 3
LWC5	LIGHT WEIGHT CLADDING - TYPE 5
LWC6	LIGHT WEIGHT CLADDING - TYPE 6
MAT	RECESSED DOOR MAT
MRB2	METAL ROOF BARAGE CAPPING - TYPE 2
MRS3	METAL ROOF SHEETING - TYPE 3
MRS4	METAL ROOF SHEETING - TYPE 4
SB2	STEEL BEAM - TYPE 2

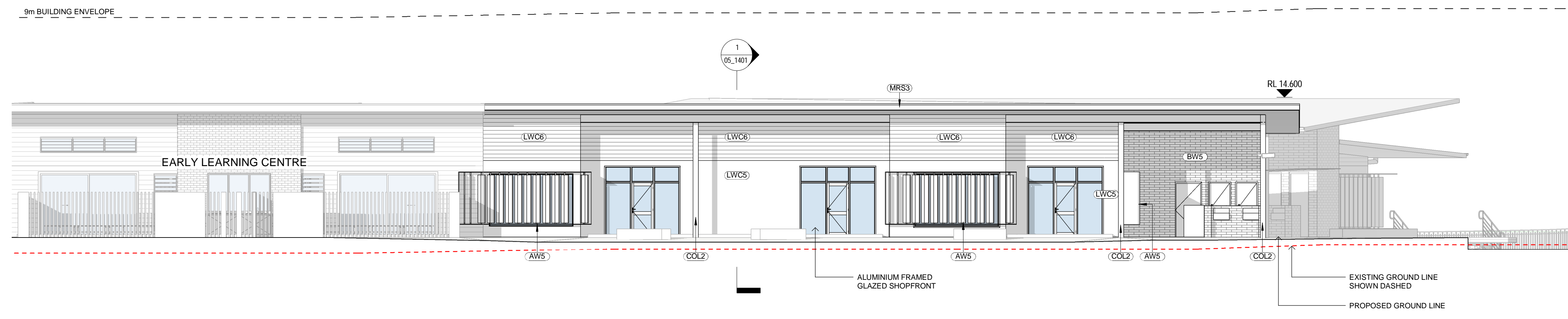

**1 ELEVATION 1**  
03\_1401 SCALE 1:100

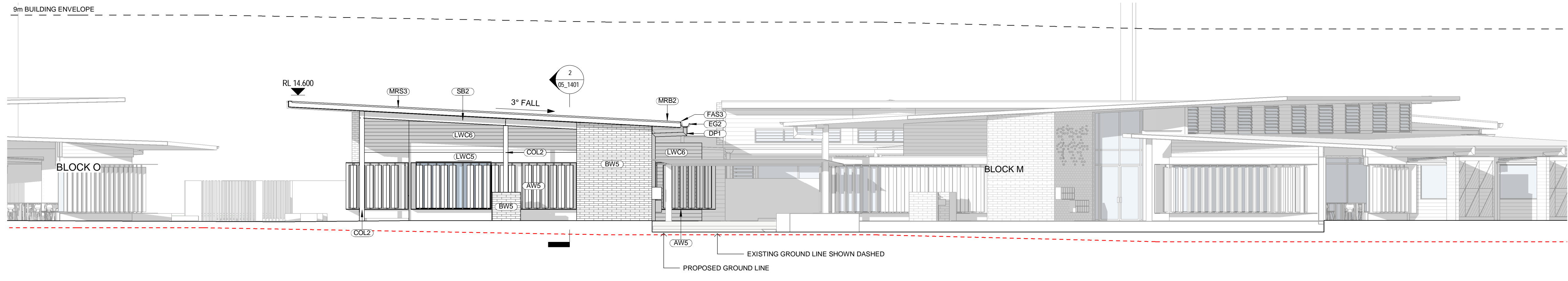

**2 ELEVATION 2**  
03\_1401 SCALE 1:100

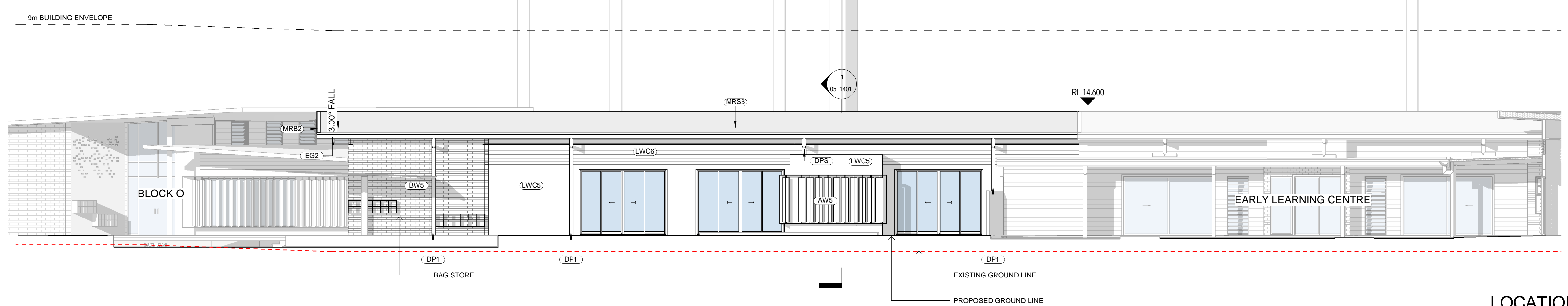

**3 ELEVATION 3**  
03\_1401 SCALE 1:100

**LOCATION PLAN**

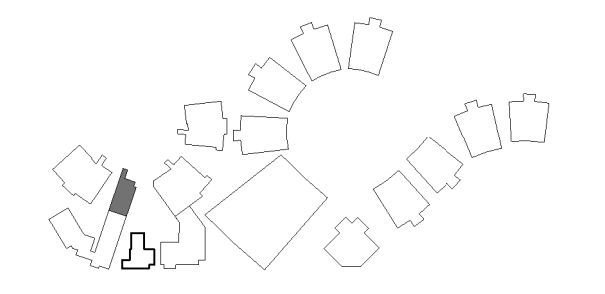

REV	DATE	DESCRIPTION	BY	CHK
1	14.01.2018	DESIGN REVIEW	CA	
2	25.01.2018	DESIGN REVIEW	CA	
B	16.02.2018	DEVELOPED DESIGN - 90%	CA	
C	09.03.2018	FOR QA	ME	
D	29.03.2018	FOR CLIENT APPROVAL	DF	LK
E	15.05.2018	FOR DEVELOPMENT APPROVAL	CH	

BUILDER TO CONFIRM ALL DETAILS, SETOUTS (TILE, ETC.), FALLS & CONNECTIONS ON SITE BEFORE CONSTRUCTION

PRINT DATE: 10/05/2018 11:56:20 AM FILE PATH: C:\Users\chris\Documents\2544 Medowie\_Primary\_School\Block N\_chris\NSBVO.rvt

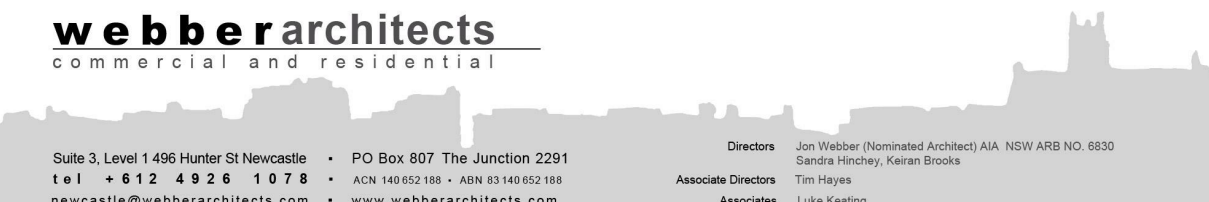

**ELEVATIONS - BLOCK N - 01**  
**PRIMARY SCHOOL GPLA**  
CATHERINE MCAULEY CATHOLIC COLLEGE  
507 MEDOWIE ROAD, MEDOWIE, NSW

ISSUED:  
**FOR DA APPROVAL**  
**NOT FOR CONSTRUCTION**

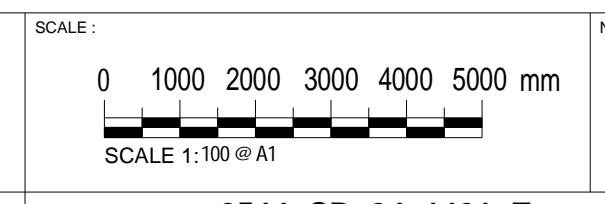

NORTH:  
PROJECT COMMENCEMENT DATE: 01.05.2018  
SHEET NUMBER: **2544\_CD\_04\_1401\_E**

This drawing and the design expressed are copyright and remain the property of Webber Architects. In accordance with the commonwealth copyright act 1968 this drawing and design in whole or part may not be used unless licensed by Webber Architects. Verify all dimensions and falls on site before construction and do not scale from drawing.