

ABBREVIATIONS	
AW2	AWNING - TYPE 2
AW3	AWNING - TYPE 3
AW4	AWNING - TYPE 4
COL1	COLUMN - TYPE 1
COL3	COLUMN - TYPE 3
CON1	CONCRETE - TYPE 1
DP1	DOWNPIPE - TYPE 1
S1	SCREEN - TYPE 1

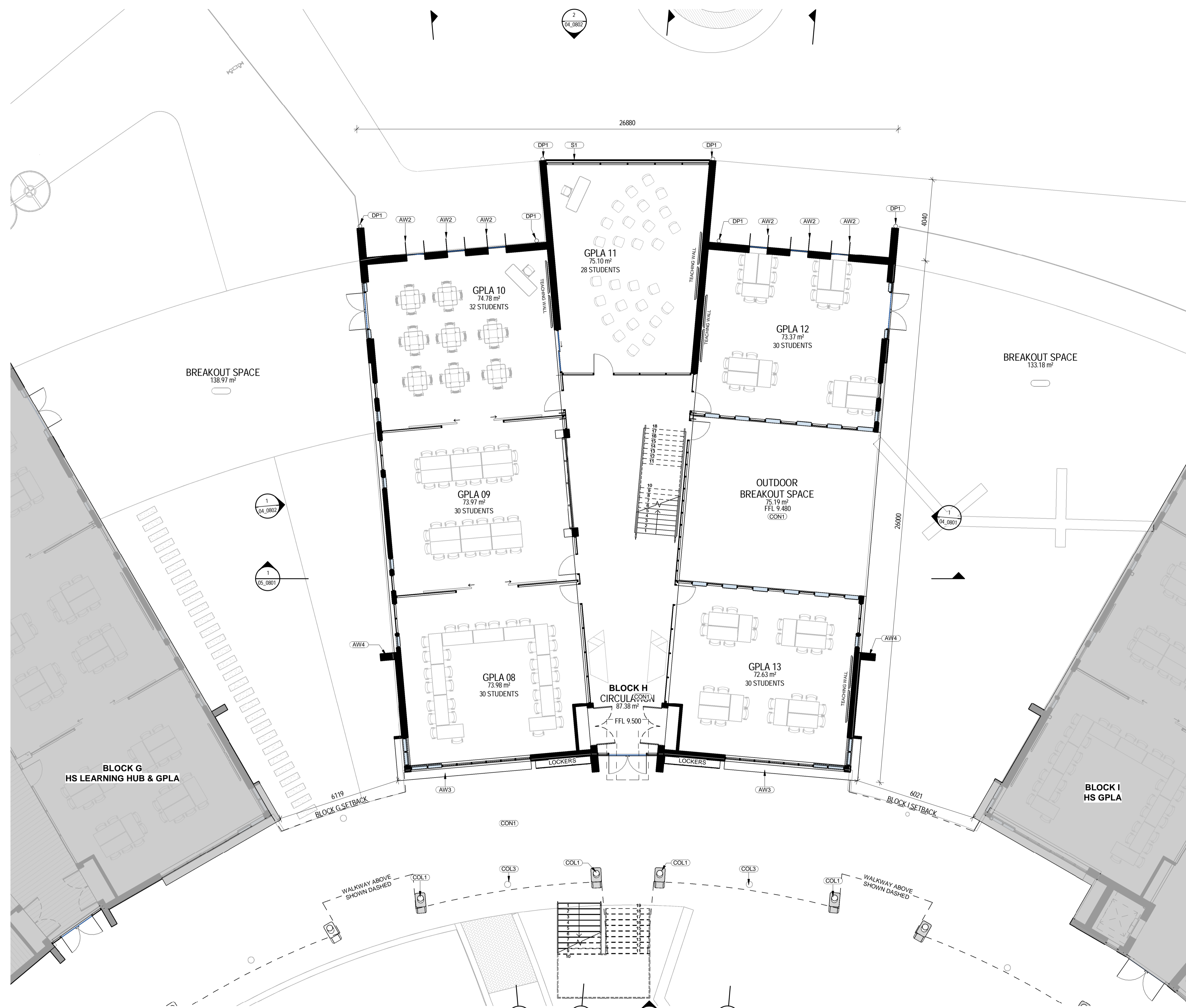

**1 FLOOR PLAN - BLOCK H - GROUND FLOOR**  
 SCALE 1:100

**LOCATION PLAN**

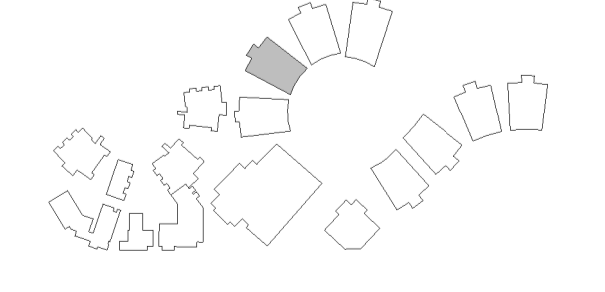

REV	DATE	DESCRIPTION	BY	CHK
A	26.07.2017	FOR REVIEW	FE	
B	02.08.2017	FOR PRE-DA	FE	
C	09.11.2017	FOR CLIENT COMMENT	CA	
D	16.01.2018	FOR STAKEHOLDER MEETING	CH	
E	25.01.2018	DESIGN REVIEW	ME	
F	16.02.2018	DEVELOPED DESIGN - 90%	CH	
G	09.03.2018	FOR QA	CH	
H	29.03.2018	FOR CLIENT APPROVAL	ME	TH
I	15.05.2018	FOR DEVELOPMENT APPROVAL	CH	

BUILDER TO CONFIRM ALL DETAILS, SETOUTS (TILE, ETC.), FALLS & CONNECTIONS ON SITE BEFORE CONSTRUCTION

PRINT DATE: 30/05/2018 5:05:28 PM FILE PATH: C:\Users\chris.H/Documents\2544 Medowie\_High\_School\_Block\_H\_-\_GPLA\_chris.H3BVOV.dwg



**webberarchitects**  
 commercial and residential

1st Floor, Level 1 456 Hunter St Newcastle • PO Box 807 The Junction 2291  
 1 41 4 612 4 224 1 978 • 081 489 02 188 • 081 01 181 188  
 newcastle@webberarchitects.com • www.webberarchitects.com

Director: Jill Webber (Chartered Architect, AIA, NZIA, AIA, NZIA, AIA, NZIA)  
 Associate Director: Sarah Wray, Keriel Brooks  
 Associate: Tim Healy  
 Associate: Luke Keating

**FLOOR PLAN - BLOCK H - GROUND**  
**HIGH SCHOOL**  
 CATHERINE MCAULEY CATHOLIC COLLEGE  
 507 MEDOWIE ROAD, MEDOWIE, NSW

ISSUED:  
**FOR DA APPROVAL**  
**NOT FOR CONSTRUCTION**

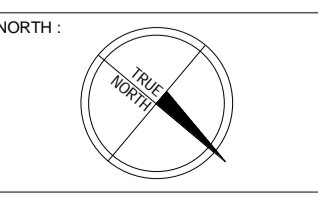
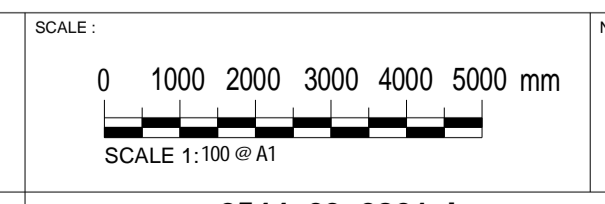

PROJECT COMMENCEMENT DATE: 01.05.2017 SHEET NUMBER: **2544\_03\_0801\_I**

This drawing and the design expressed are copyright and remain the property of Webber Architects. In accordance with the commonwealth copyright act 1968 this drawing and design in whole or part may not be used unless licensed by Webber Architects. Verify all dimensions and falls on site before construction and do not scale from drawing.