

A1 SITE SECTION A
02_0002 SCALE 1:200

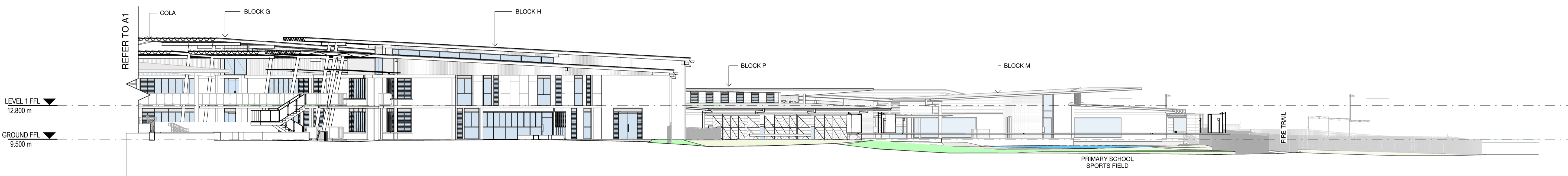

A2 SITE SECTION A
SK04 SCALE 1:200

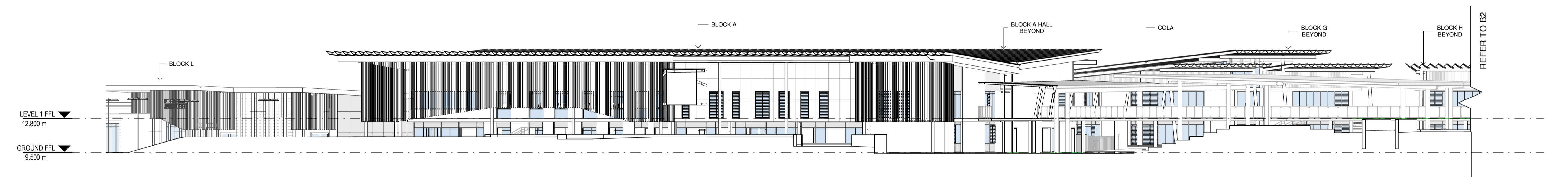

B1 SITE SECTION B
02_0002 SCALE 1:200

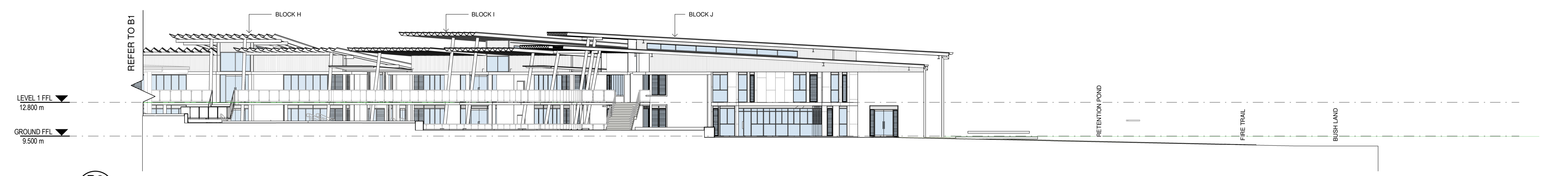

B2 SITE SECTION B2
SK04 SCALE 1:200

REV	DATE	DESCRIPTION	BY	CHK
D	16.01.2018	FOR STAKEHOLDER MEETING	GH	
E	16.01.2018	FOR CONSULTANT COORDINATION	CA	
F	25.01.2018	FOR DESIGN REVIEW	CA	
G	16.02.2018	DEVELOPED DESIGN - 90%	DF	
H	29.03.2018	FOR DA	LK	
I	14.03.2018	FOR CONSULTANT COORDINATION	LK	
J	29.03.2018	FOR CLIENT APPROVAL	LK	TH
K	04.04.2018	FOR CLIENT APPROVAL	LK	
L	15.05.2018	FOR DEVELOPMENT APPROVAL	LK	



webberarchitects
commercial and residential
Suite 3, Level 1 498 Hunter St Newcastle • PO Box 807 The Junction 2291
Tel: +612 4924 1078 • Fax: 4920 1080 • 4920 1080
newcastle@webberarchitects.com • www.webberarchitects.com

Directors: Jill Webber (Principal Architect) AIA, NZIA, AHS, NO. 6030
Sandra Strachan, Karen Brooks
Associate Directors: Tim Hayes
Associates: Luke Keating

SITE SECTIONS - 01
CATHERINE MCAULEY CATHOLIC COLLEGE
507 MEDOWIE ROAD, MEDOWIE

ISSUED:
FOR DA APPROVAL
PROJECT COMMENCEMENT DATE: 01.05.2017

SCALE:
0 2000 4000 6000 8000 10000 mm
SCALE 1:200 @ A1

NORTH:
SHEET NUMBER: **2544_02_0501_L**