

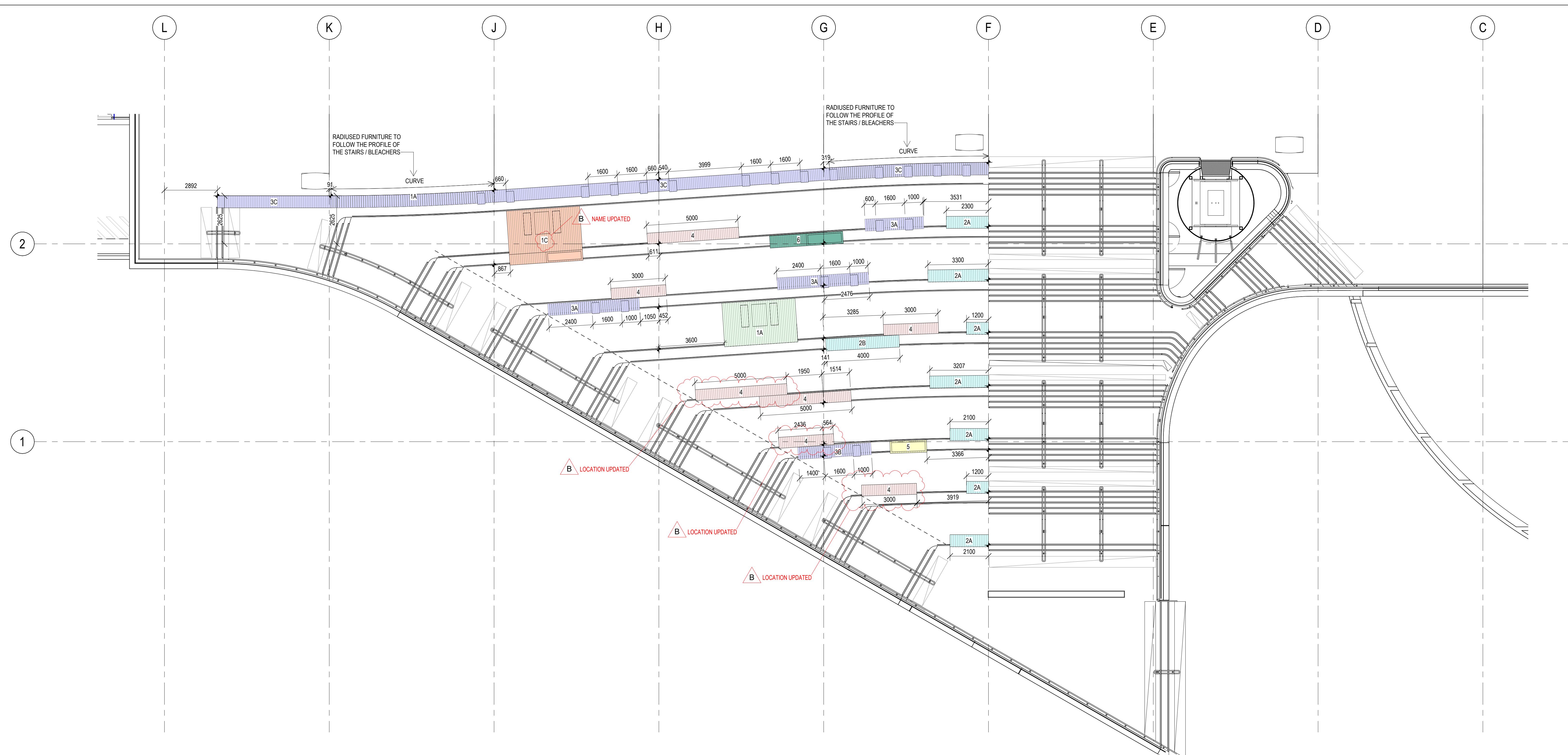

REV	DATE	ISSUE
A	07/2023	FOR CONSTRUCTION
B	08/2023	FOR CONSTRUCTION

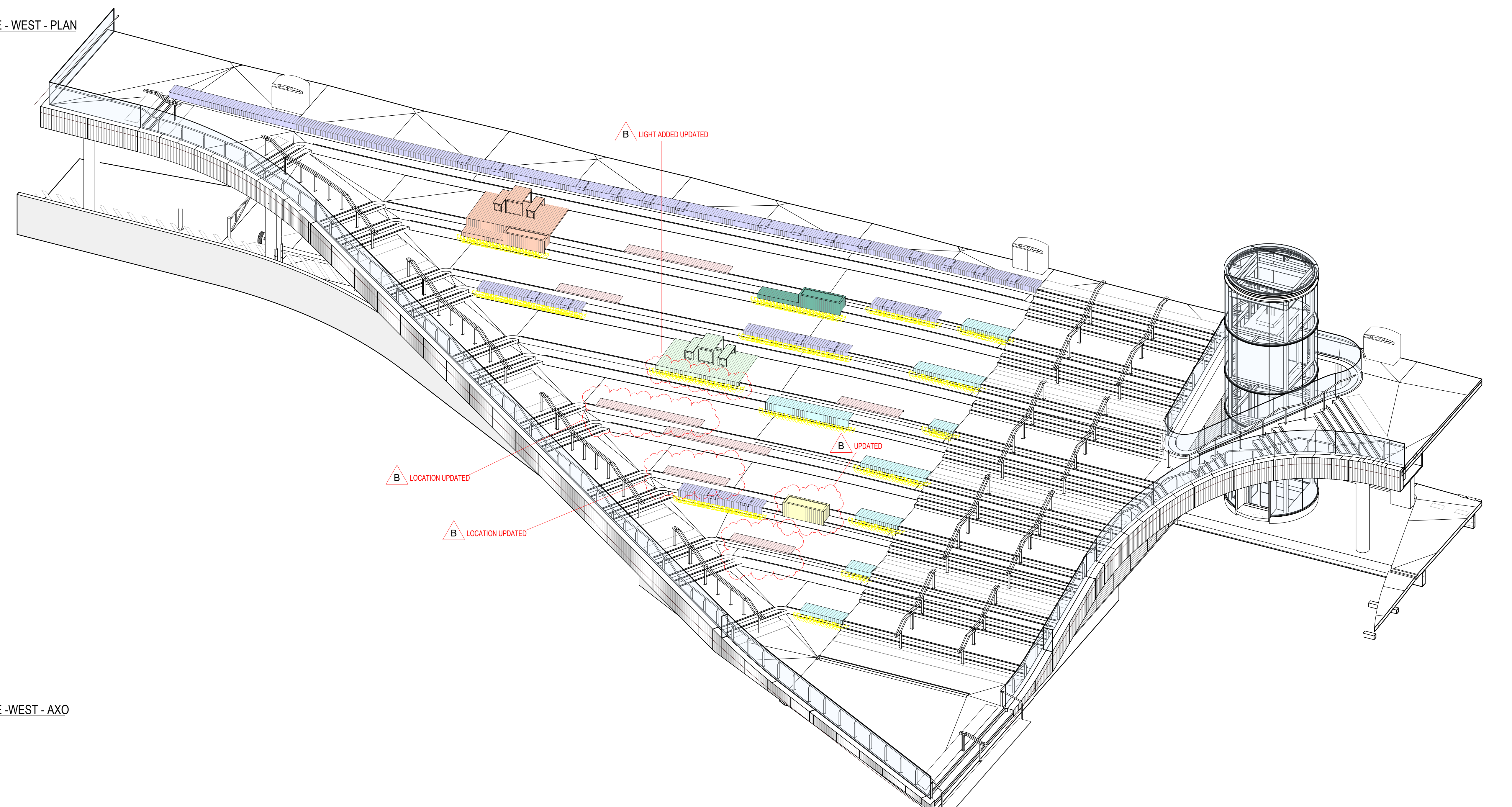

1 PROMENADE STAIR PLUGIN FURNITURE - WEST - PLAN  
1:100



2 PROMENADE STAIR PLUGIN FURNITURE - WEST - AXO

**LEGEND**

- TYPE 1A & B
- TYPE 1C
- TYPE 2
- TYPE 3
- TYPE 4
- TYPE 5
- TYPE 6
- LIGHTING

**NOTES**  
PATTERN SHOWS BOARD DIRECTION ONLY AND IS INDICATIVE TO BOARD SIZE - USE NOTE ON KEY PLAN LEGEND

- CONSULTANT  
STRUCTURAL - ENSTRUCT  
TEL +61 (0) 2 8904 1444
- CONSULTANT  
LANDSCAPE - ASPECT STUDIO  
TEL +61 (0) 2 9699 7182
- CONSULTANT  
MECHANICAL - ECIV  
TEL +61 (0) 2 94394822
- CONSULTANT  
FIRE ENGINEER - PGA PTY LTD  
TEL +61 (0) 2 9529 6777
- CONSULTANT  
FACADE ENGINEER - PRISM  
TEL +61 416 623 241
- CONSULTANT  
BCADDIA - STEVE WATSON & PTRS  
TEL +61 (0) 2 9293 6555
- CONSULTANT  
ELECTRICAL - STOWE  
TEL +61 (0) 2 9848 2111
- CONSULTANT  
HYDRAULIC - HARRIS PAGE / PLANET  
TEL +61 (0) 2 9262 1600
- CONSULTANT  
INNOVATIVE FIRE SERVICES  
TEL +61 (0) 2 9502 2900
- CLIENT

**MULTIPLY**  
SITE OFFICE  
LEVEL 2, 22 BRIDGE ROAD, GLEBE  
TEL +61 (0) 2 9322 2125  
PROJECT



**SYDNEY FISH MARKET**  
18 BRIDGE RD, GLEBE NSW  
BUN PROJECT NUMBER  
1611013  
DRAWING KEY

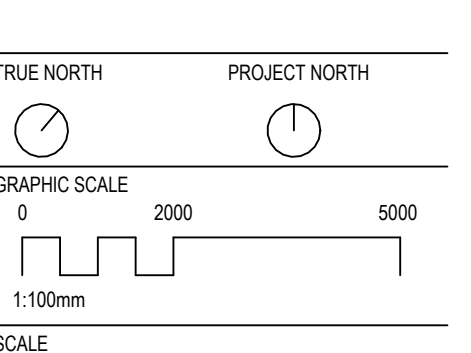
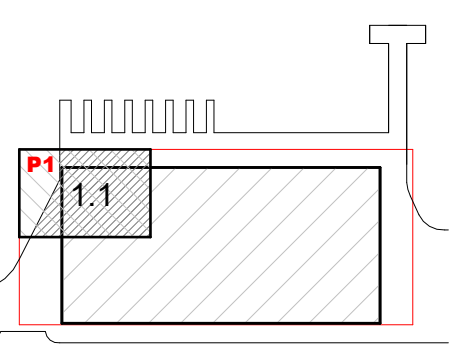

As indicated @ A0 DO NOT SCALE  
STATUS  
FOR CONSTRUCTION  
DRAWING

PROMENADE STAIRS - WEST PLAN PLUG IN FURNITURE

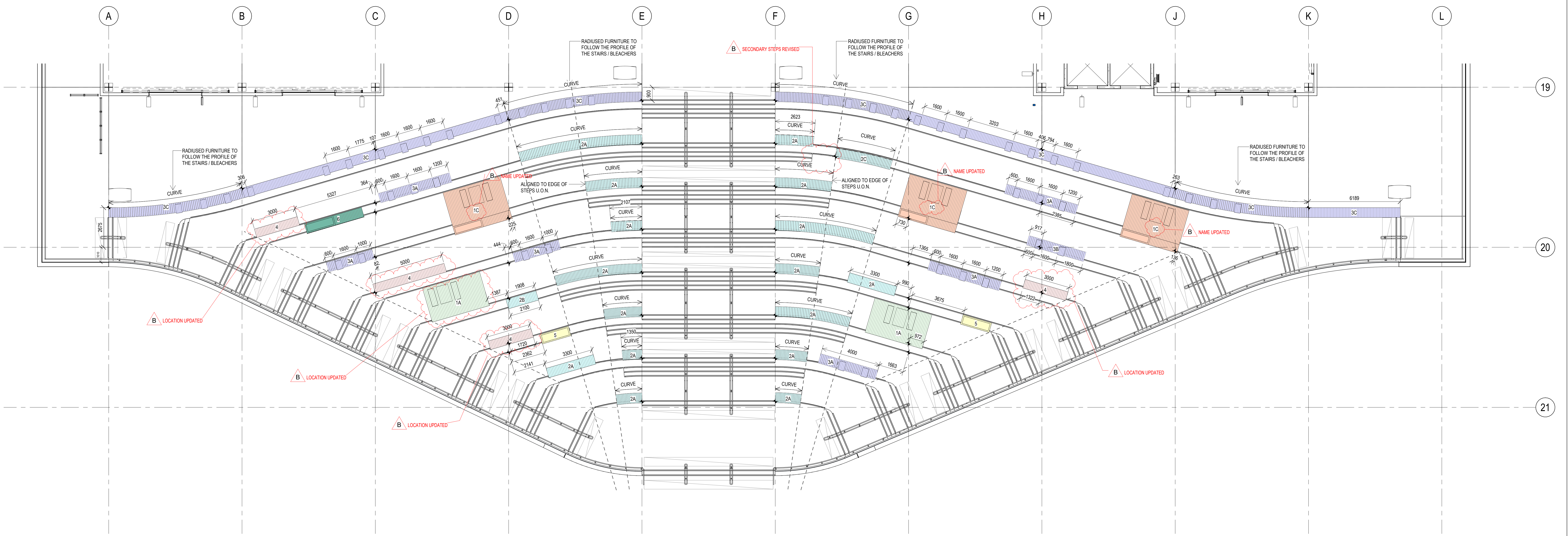

1 PROMENADE STAIR PLUGIN FURNITURE- EAST- PLAN  
 1:100

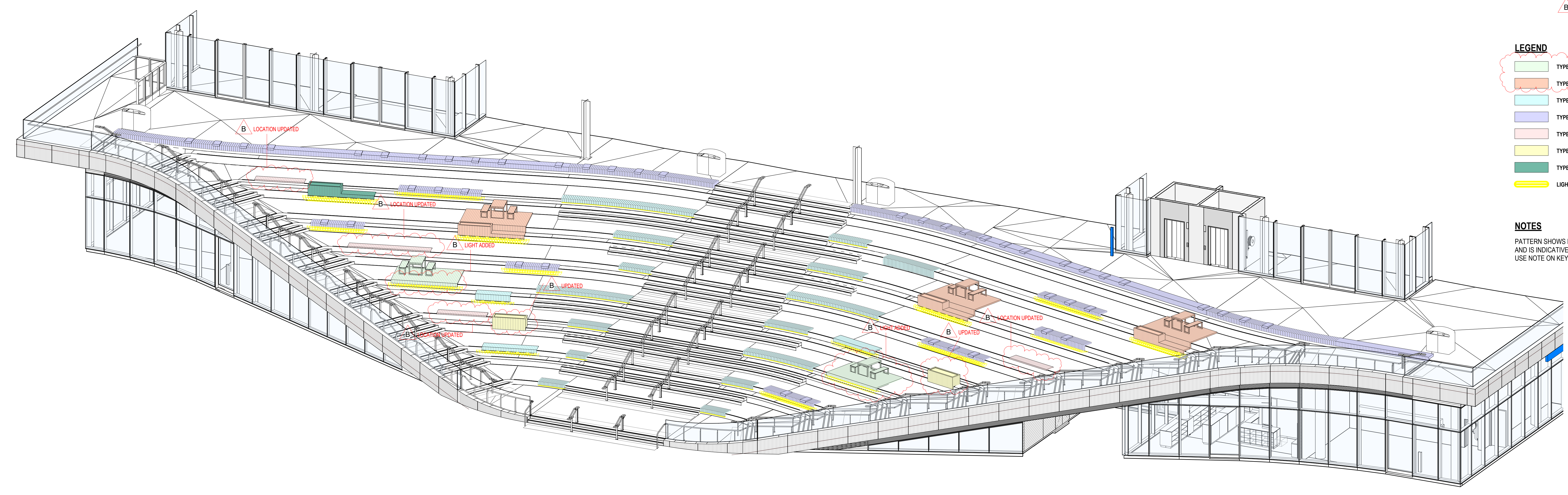

**LEGEND**

- TYPE 1A & B
- TYPE 1C
- TYPE 2
- TYPE 3
- TYPE 4
- TYPE 5
- TYPE 6
- LIGHTING

**NOTES**  
 PATTERN SHOWS BOARD DIRECTION ONLY  
 AND IS INDICATIVE TO BOARD SIZE -  
 USE NOTE ON KEY PLAN LEGEND

2 PROMENADE STAIR PLUGIN FURNITURE- EAST- AXO

- CONSULTANT  
STRUCTURAL - ENSTRUCT  
TEL +61 (0) 2 8904 1444
- CONSULTANT  
LANDSCAPE - ASPECT STUDIO  
TEL +61 (0) 2 9699 7182
- CONSULTANT  
MECHANICAL - ECIV  
TEL +61 (0) 2 94394822
- CONSULTANT  
FIRE ENGINEER - PGA PTY LTD  
TEL +61 (0) 2 9529 6777
- CONSULTANT  
FACADE ENGINEER - PRISM  
TEL +61 416 623 241
- CONSULTANT  
BCA/DCA - STEVE WATSON & PTRS  
TEL +61 (0) 2 9283 6555
- CONSULTANT  
ELECTRICAL - STOWE  
TEL +61 (0) 2 9848 2111
- CONSULTANT  
HYDRAULIC - HARRIS PAGE / PLANET  
TEL +61 (0) 2 9262 1600
- CONSULTANT  
INNOVATIVE FIRE SERVICES  
TEL +61 (0) 2 9502 2900
- CLIENT

**MULTIPLEX**  
 SITE OFFICE  
 LEVEL 2, 22 BRIDGE ROAD, GLEBE  
 TEL +61 (0) 2 9322 2125  
 PROJECT

**insw**  
 Infrastructure  
 New South Wales

**SYDNEY FISH MARKET**  
 18 BRIDGE RD, GLEBE NSW  
 BVN PROJECT NUMBER

1611013  
 DRAWING KEY

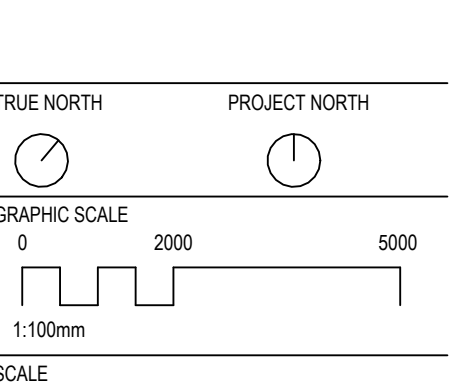
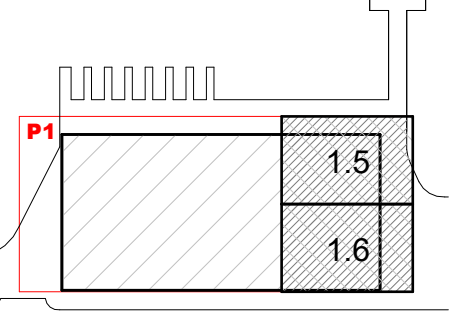

As indicated @ A0 DO NOT SCALE  
 STATUS  
 FOR CONSTRUCTION  
 DRAWING

PROMENADE STAIRS -  
 EAST PLAN PLUG IN  
 FURNITURE

PLUGIN FURNITURE TYPE 1A & B

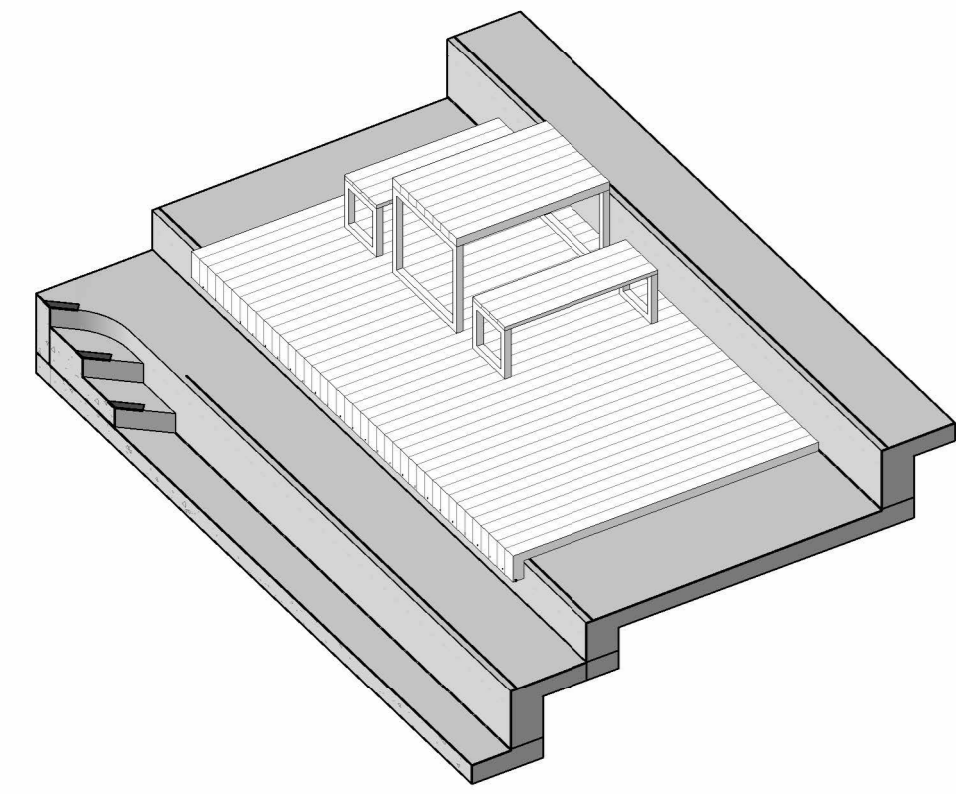

PLUGIN FURNITURE TYPE 1C

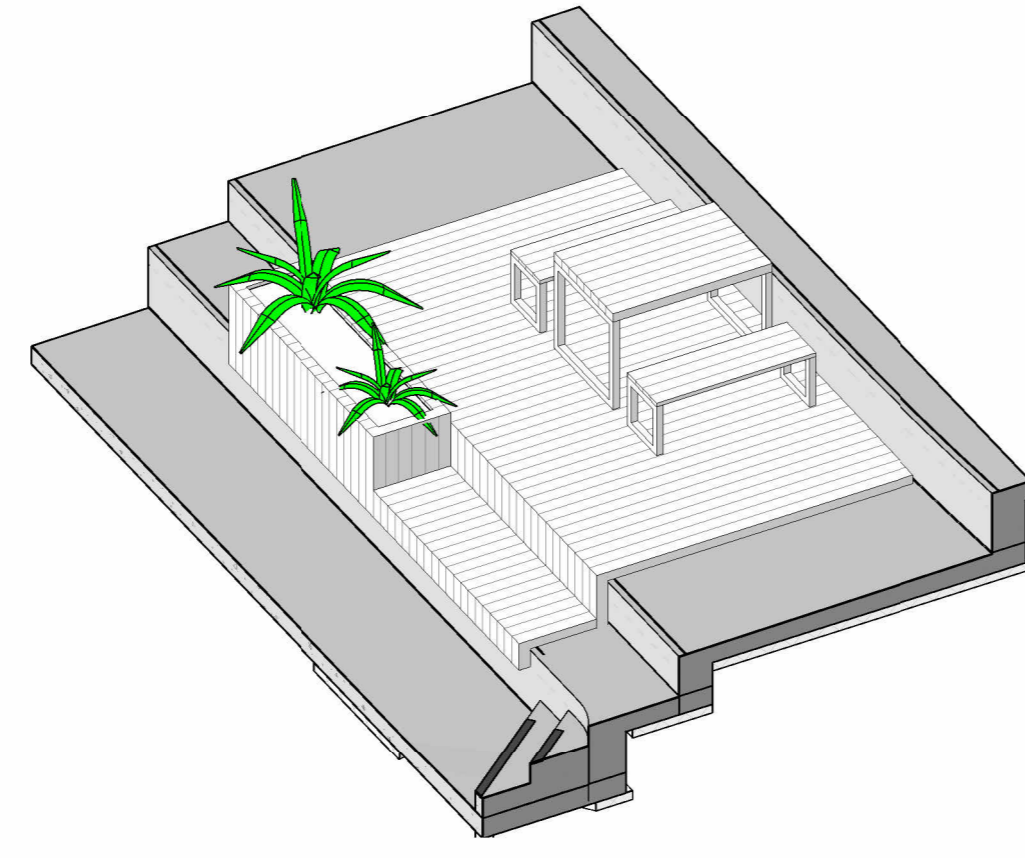

PLUGIN FURNITURE TYPE 2A & B

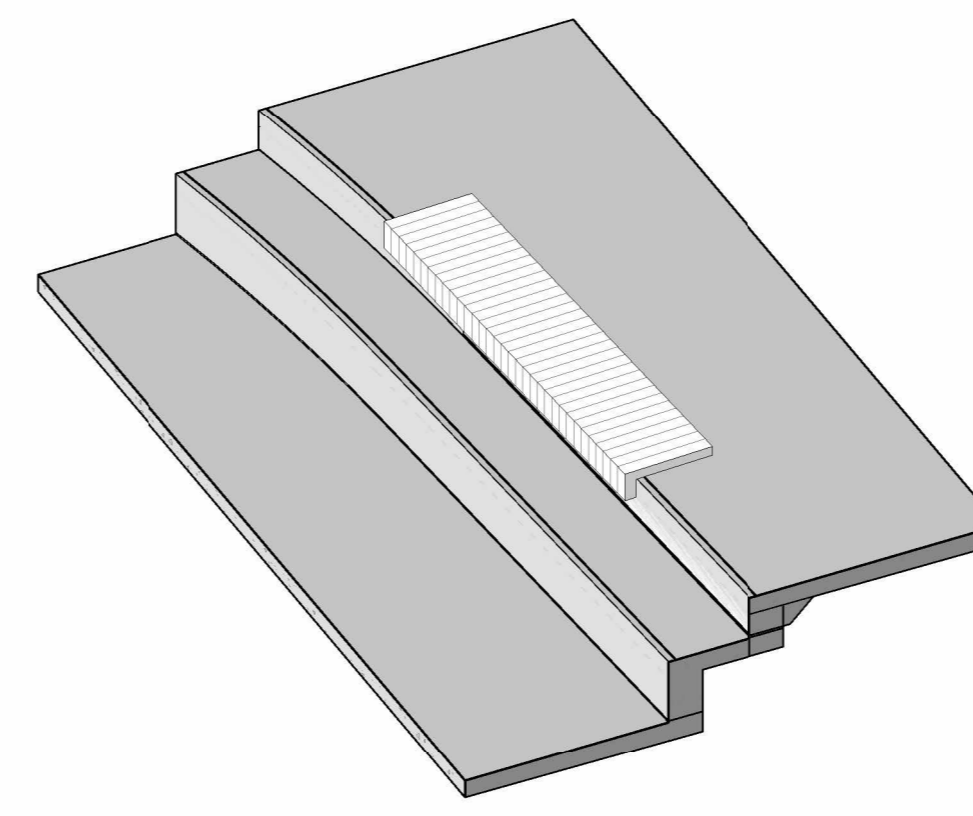

PLUGIN FURNITURE TYPE 2C

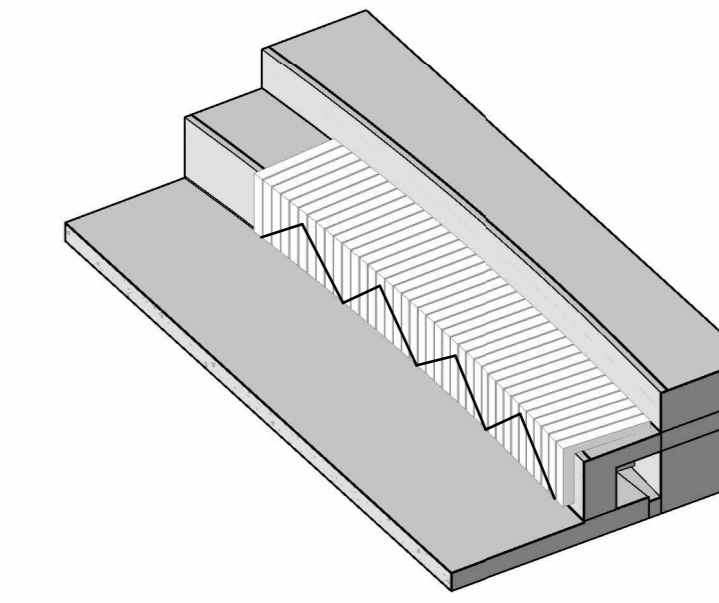

3 D VIEWS

1 3D AXO - PLUG IN FURNITURE - TYPE 1A & B

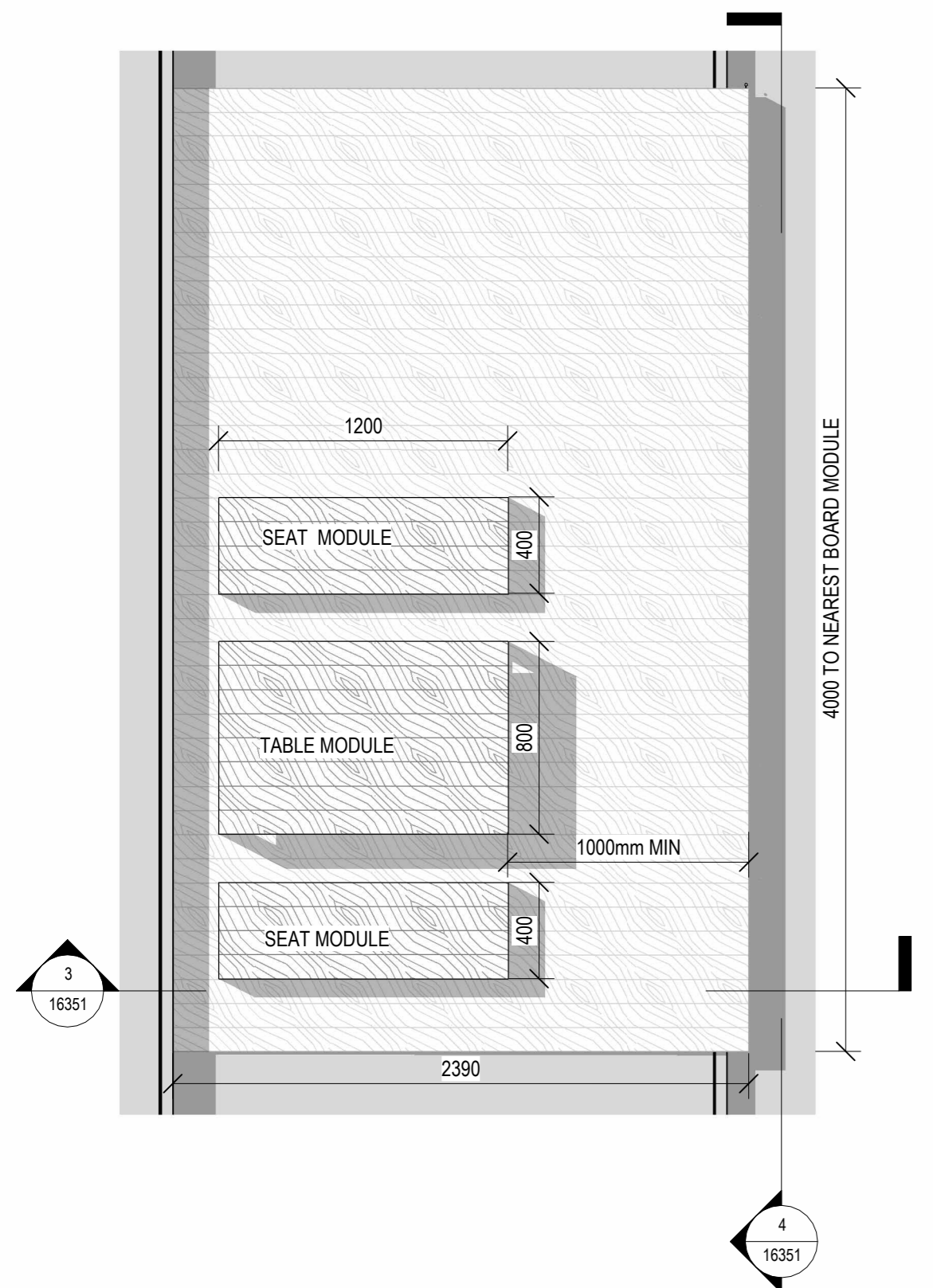

5 3D AXO - PLUG IN FURNITURE - TYPE 1C

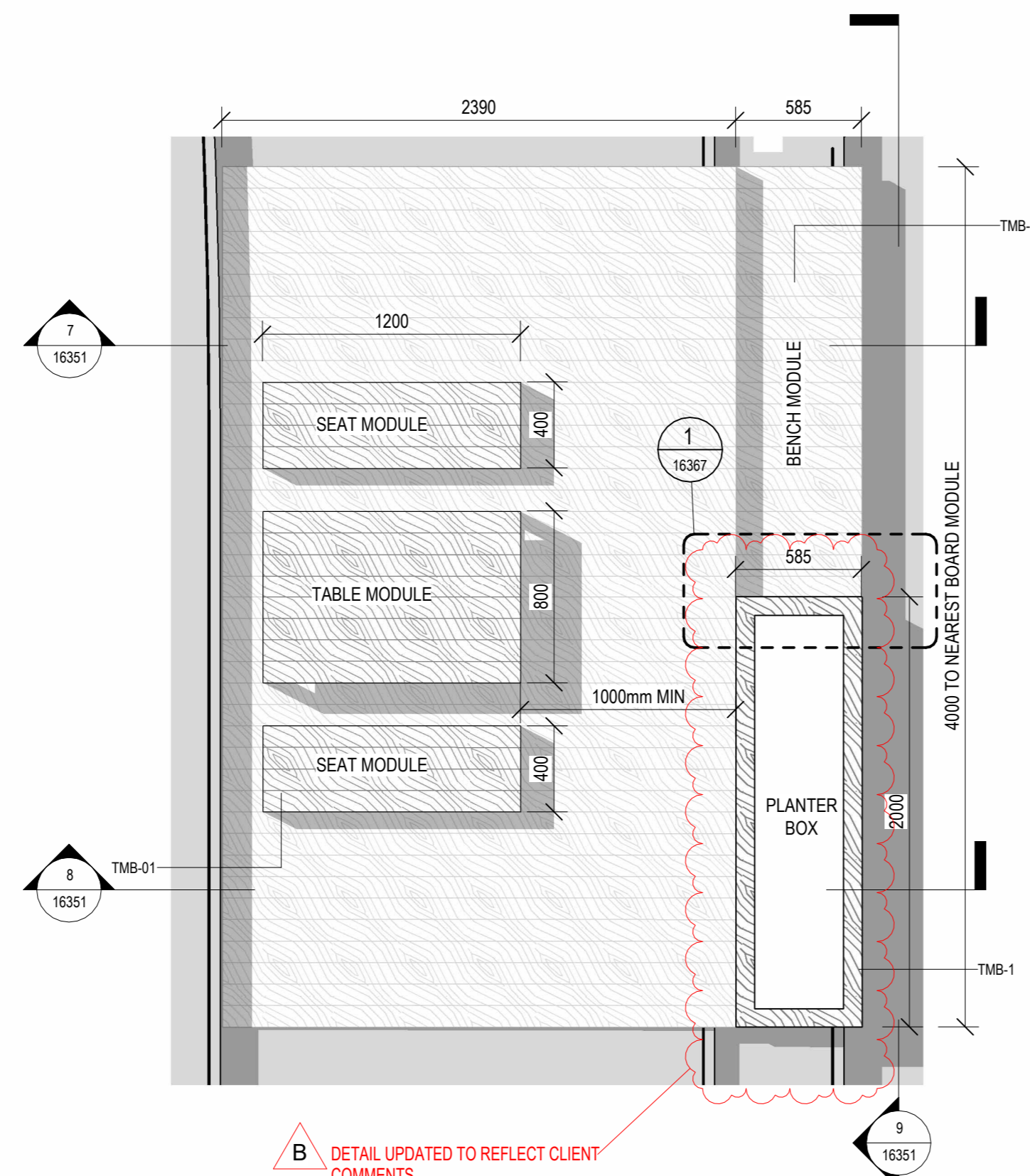

10 3D AXO - PLUG IN FURNITURE - TYPE 2A & B

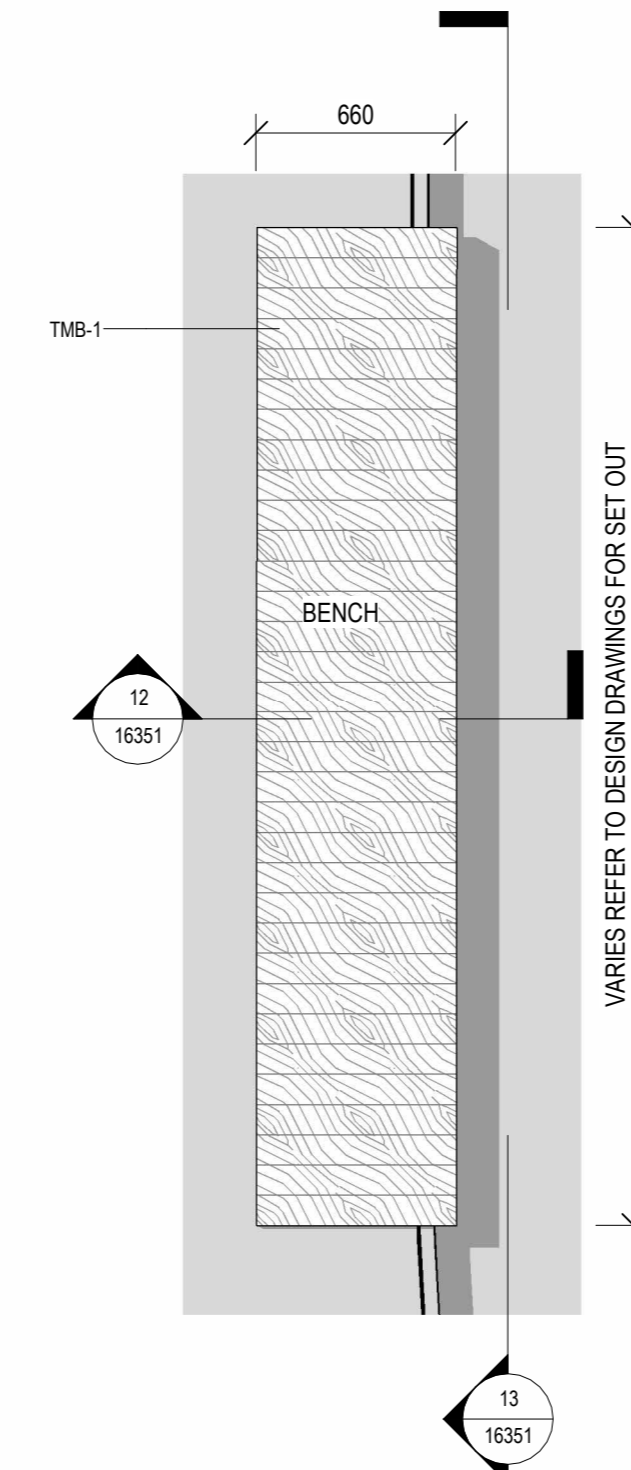

14 3D AXO - PLUG IN FURNITURE - TYPE 2C - SIPHONIC

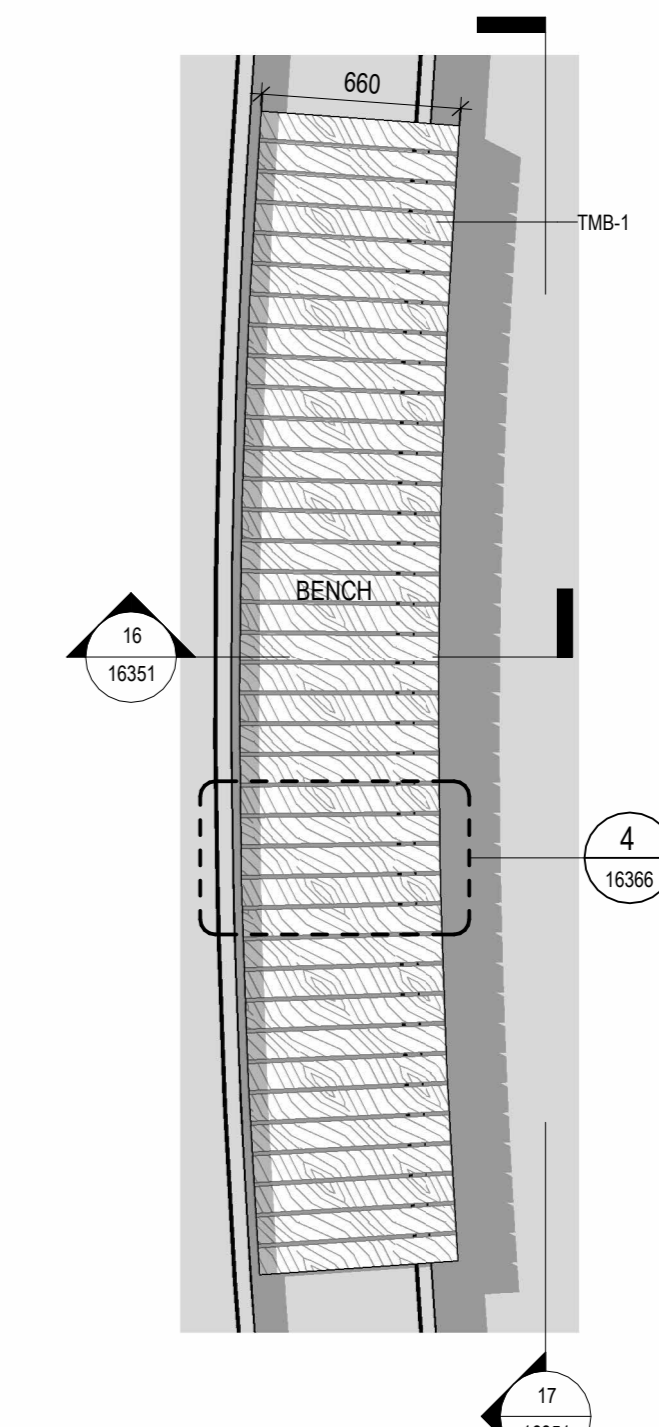

PLANS

2 PLAN - PLUG IN FURNITURE - TYPE 1A & B

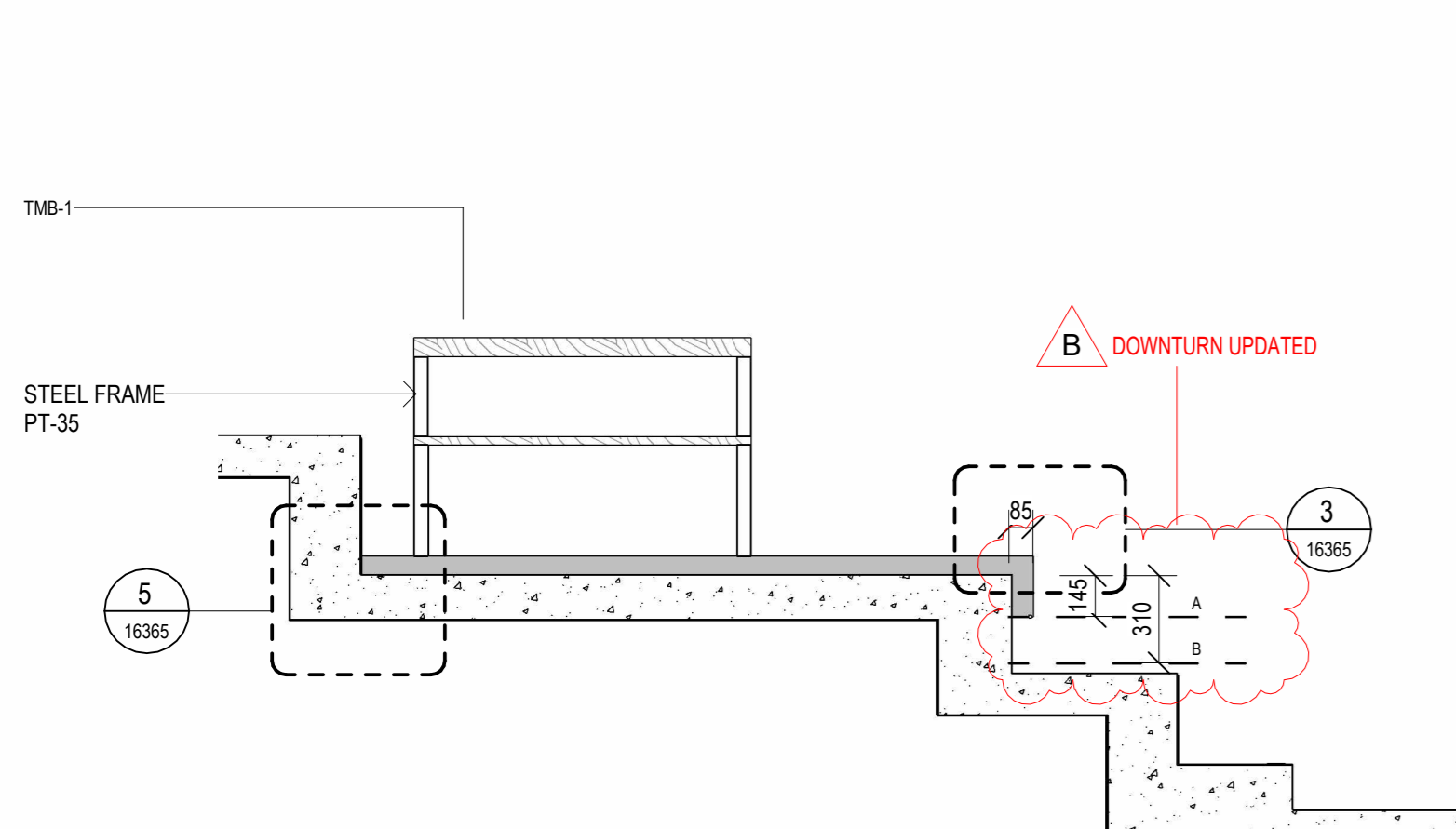

6 PLAN - PLUG IN FURNITURE - TYPE 1C

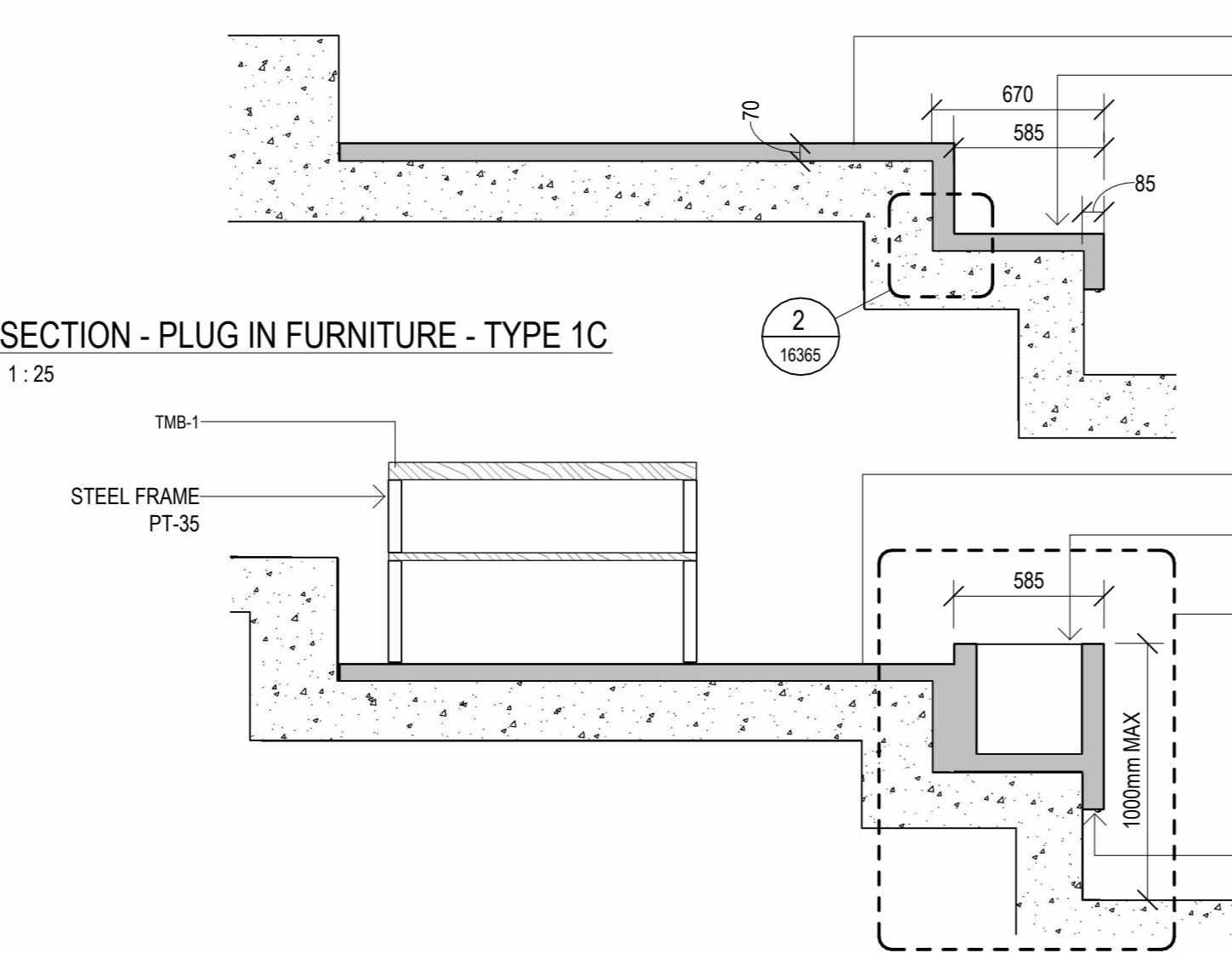

11 PLAN - PLUG IN FURNITURE - TYPE 2

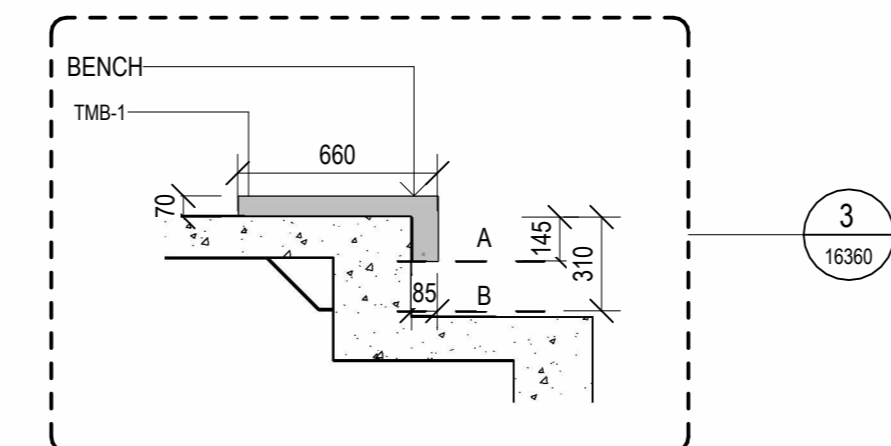

15 PLAN - PLUG IN FURNITURE - TYPE 2C

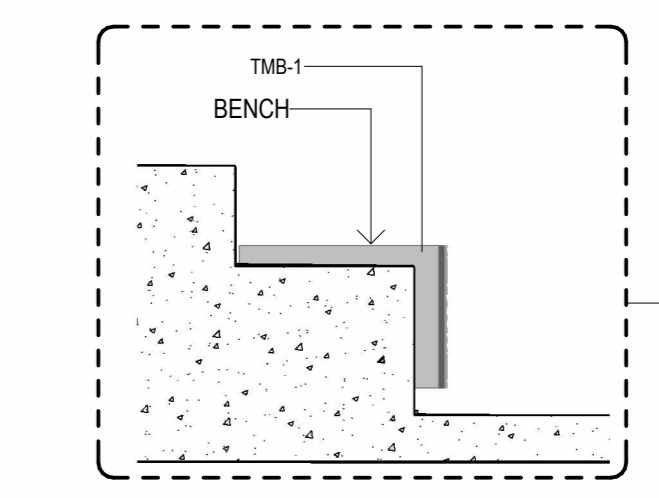

SECTIONS AND ELEVATIONS

3 SECTION 01 - PLUG IN FURNITURE - TYPE 1A & B

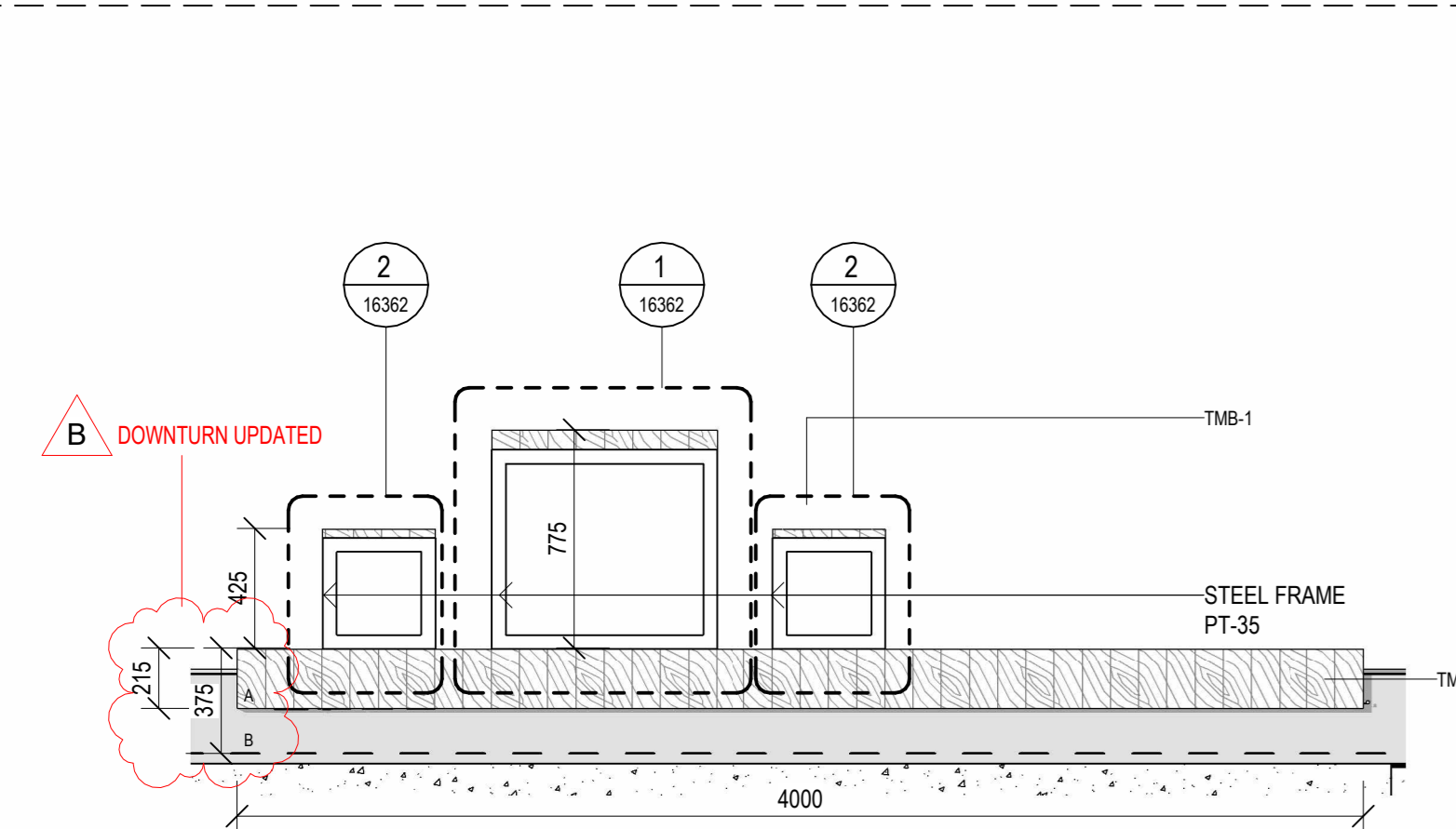

8 SECTION 2 - PLUG IN FURNITURE - TYPE 1C

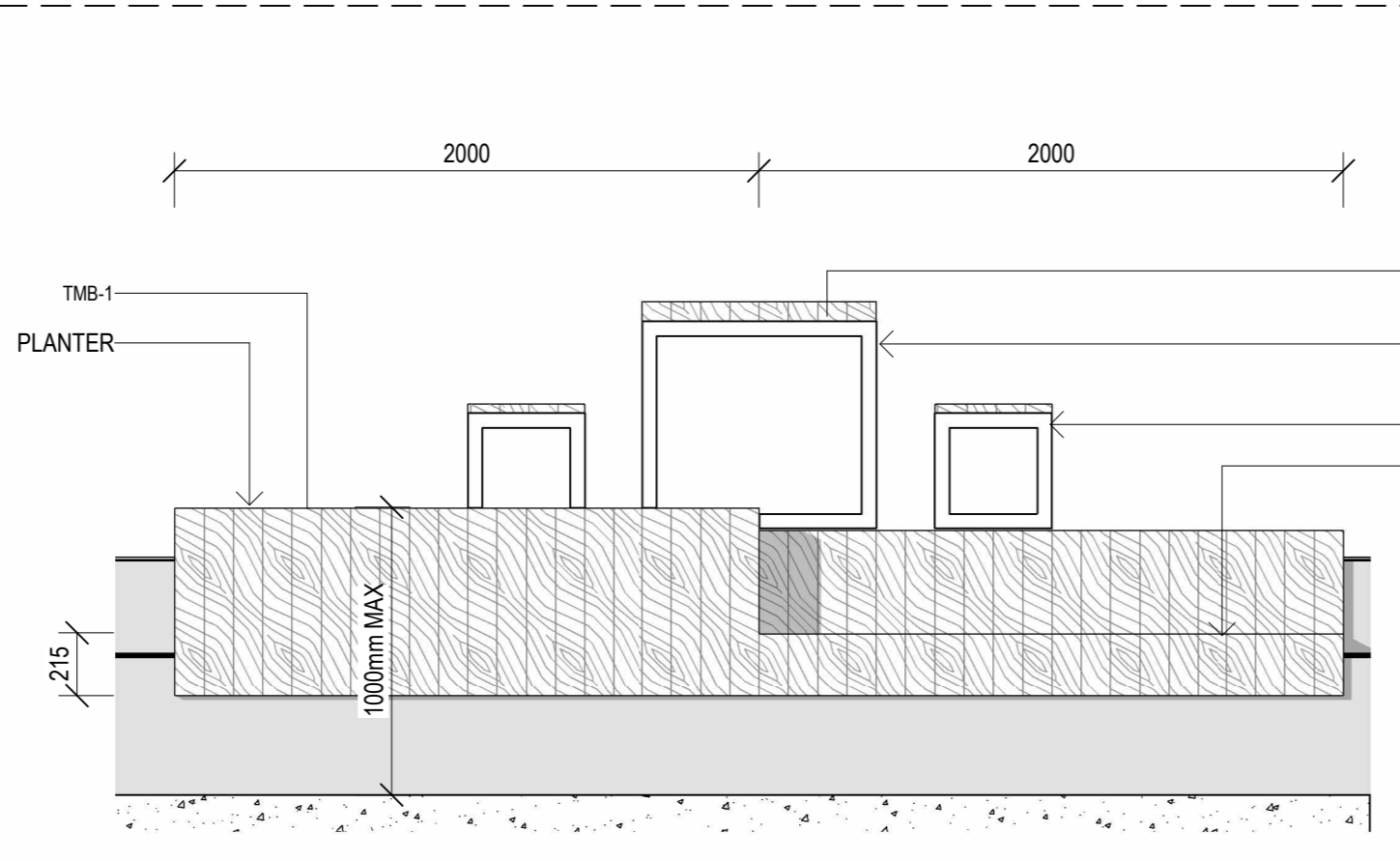

12 SECTION 01 - PLUG IN FURNITURE - TYPE 2

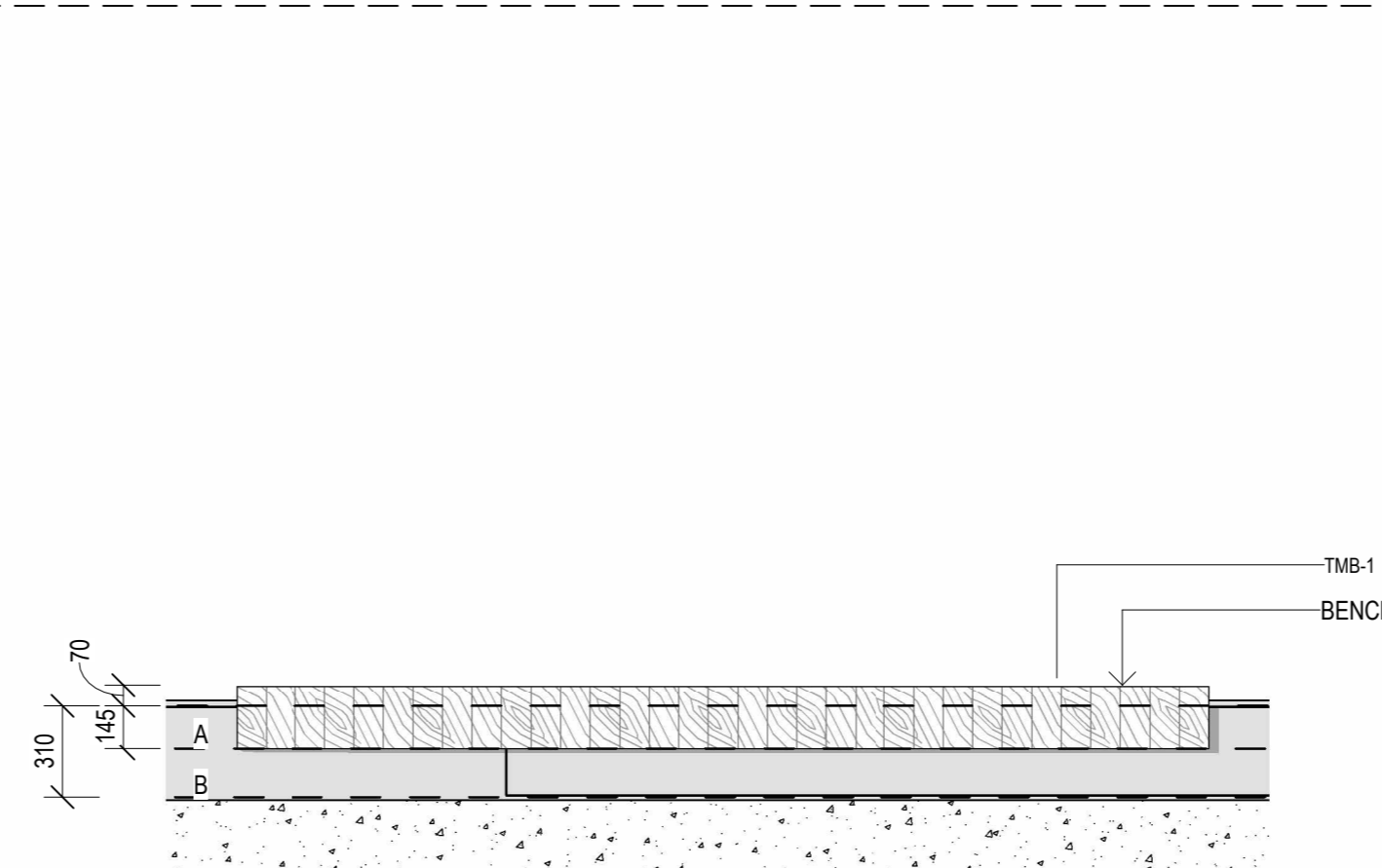

16 SECTION 02 - PLUG IN FURNITURE - TYPE 2C

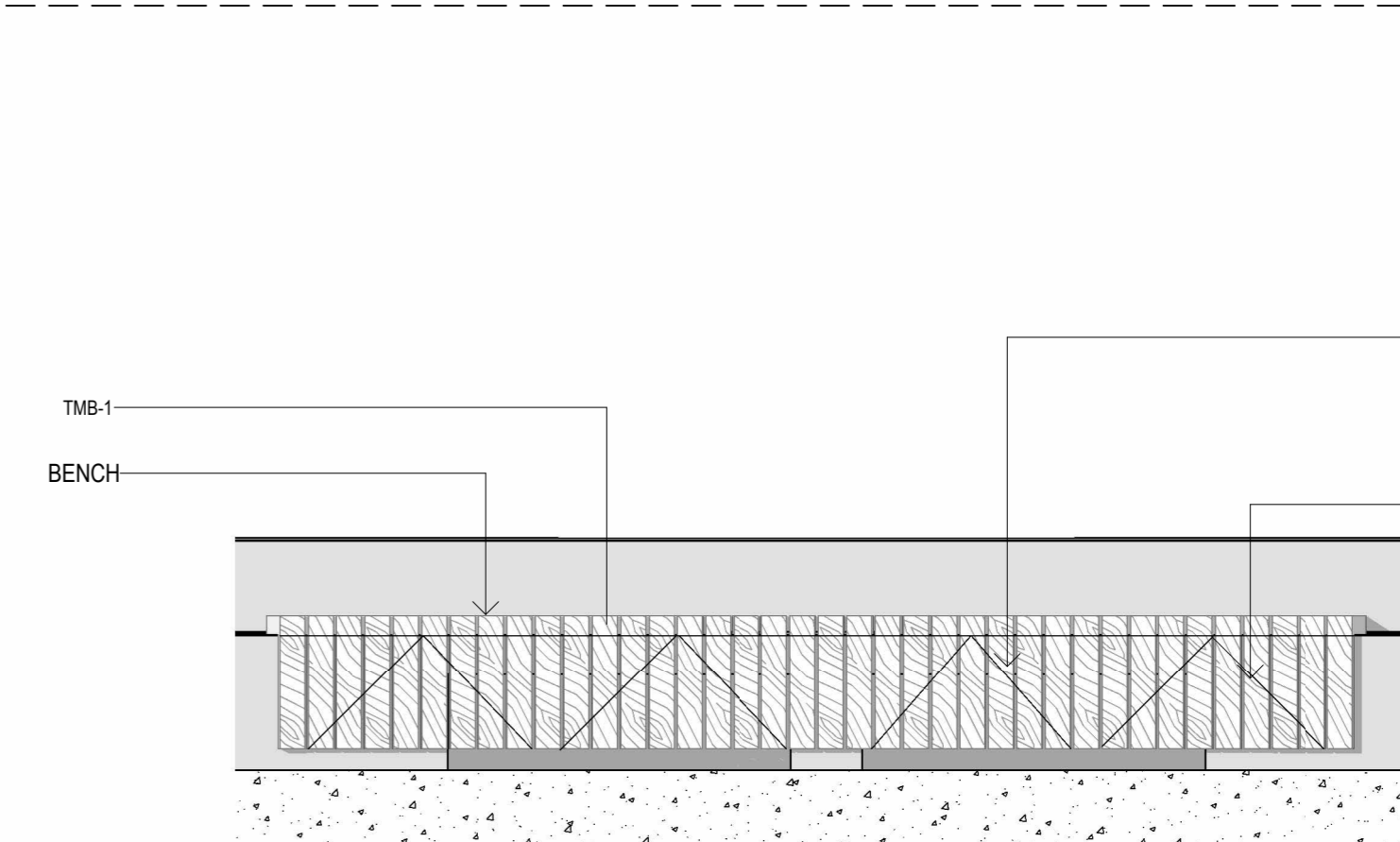

4 ELEVATION - PLUG IN FURNITURE - TYPE 1A & B



9 ELEVATION - PLUG IN FURNITURE - TYPE 1C



13 ELEVATION - PLUG IN FURNITURE - TYPE 2



17 ELEVATION - PLUG IN FURNITURE - TYPE 2C



REV. DATE. ISSUE  
A. 07/2023 FOR CONSTRUCTION  
B. 08/2024 FOR CONSTRUCTION



CONSULTANT  
STRUCTURAL - ENSTRUCT  
TEL: +61 (0) 2 8904 1444  
CONSULTANT  
LANDSCAPE - ASPECT STUDIO  
TEL: +61 (0) 2 9699 7182  
CONSULTANT  
MECHANICAL - ECIV  
TEL: +61 (0) 2 94394822  
CONSULTANT  
FIRE ENGINEER - PGA PTY LTD  
TEL: +61 (0) 2 9529 6777  
CONSULTANT  
FAÇADE ENGINEER - PRISM  
TEL: +61 416 623 241  
CONSULTANT  
BCADDA - STEVE WATSON & PTRS  
TEL: +61 (0) 2 9283 6555  
CONSULTANT  
ELECTRICAL - STOWE  
TEL: +61 (0) 2 9848 2111  
CONSULTANT  
HYDRAULIC - HARRIS PAGE / PLANET  
TEL: +61 (0) 2 9262 1600  
CONSULTANT  
INNOVATIVE FIRE SERVICES  
TEL: +61 (0) 2 9502 2900  
CLIENT

CONSULTANT  
STRUCTURAL - ENSTRUCT  
TEL: +61 (0) 2 8904 1444  
CONSULTANT  
LANDSCAPE - ASPECT STUDIO  
TEL: +61 (0) 2 9699 7182  
CONSULTANT  
MECHANICAL - ECIV  
TEL: +61 (0) 2 94394822  
CONSULTANT  
FIRE ENGINEER - PGA PTY LTD  
TEL: +61 (0) 2 9529 6777  
CONSULTANT  
FAÇADE ENGINEER - PRISM  
TEL: +61 416 623 241  
CONSULTANT  
BCADDA - STEVE WATSON & PTRS  
TEL: +61 (0) 2 9283 6555  
CONSULTANT  
ELECTRICAL - STOWE  
TEL: +61 (0) 2 9848 2111  
CONSULTANT  
HYDRAULIC - HARRIS PAGE / PLANET  
TEL: +61 (0) 2 9262 1600  
CONSULTANT  
INNOVATIVE FIRE SERVICES  
TEL: +61 (0) 2 9502 2900  
CLIENT

**MULTIPLEX**  
SITE OFFICE  
LEVEL 2, 22 BRIDGE ROAD, GLEBE  
TEL: +61 (0) 2 9322 2125  
PROJECT



**SYDNEY FISH MARKET**  
18 BRIDGE RD, GLEBE NSW  
BEN PROJECT NUMBER

1611013  
DRAWING KEY

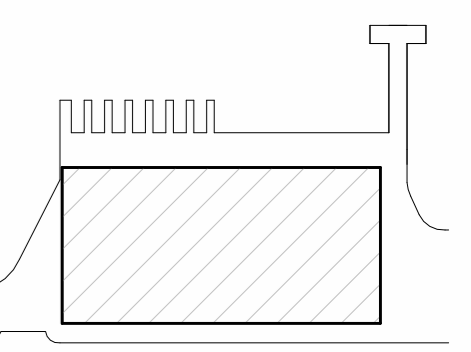

TRUE NORTH PROJECT NORTH  
GRAPHIC SCALE  
0 500 1000  
1:25mm

SCALE  
1:25 @ A0 DO NOT SCALE

STATUS  
FOR CONSTRUCTION  
DRAWING

PROMENADE STAIRS -  
PLUG-IN FURNITURE  
TYPES - SHEET 02

BVN-AR-16352 B

PLUGIN FURNITURE TYPE 5

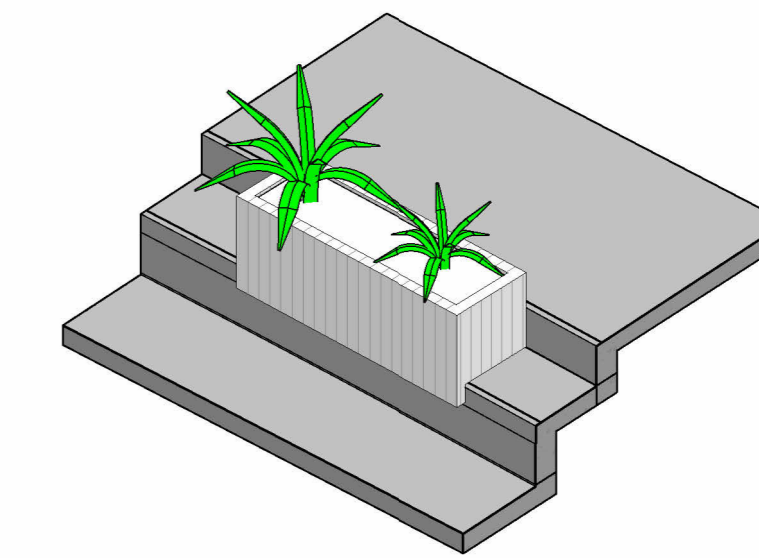

13 3D AXO - PLUG IN FURNITURE - TYPE 5

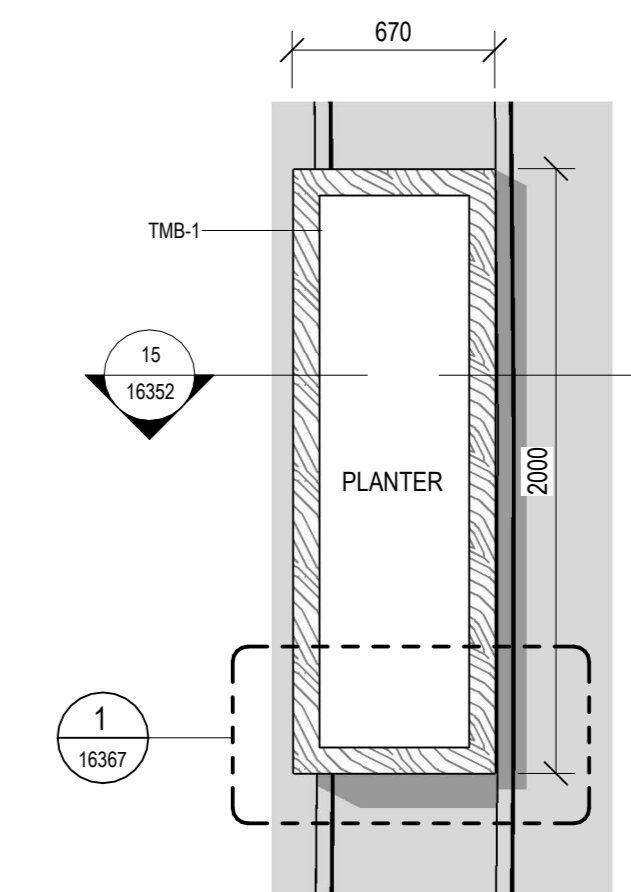

14 PLAN - PLUG IN FURNITURE - TYPE 5

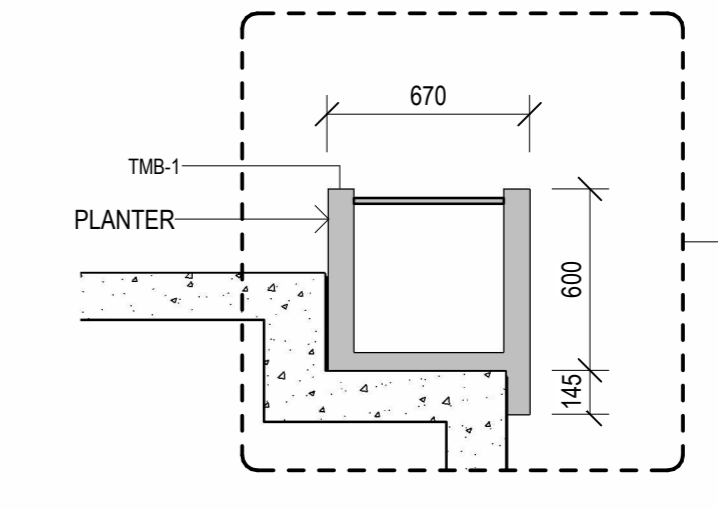

15 SECTION 02 - PLUG IN FURNITURE - TYPE 5

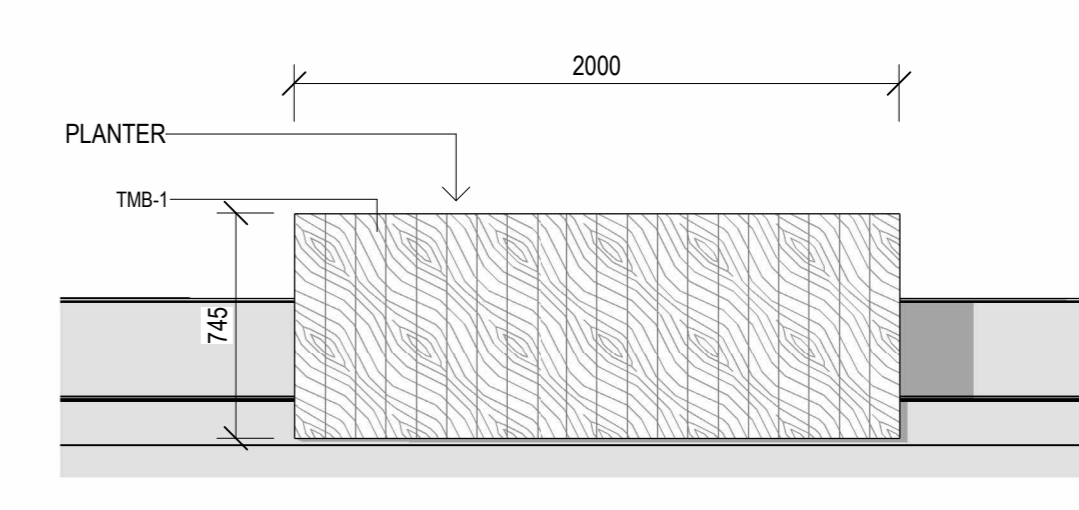

16 ELEVATION - PLUG IN FURNITURE - TYPE 5

PLUGIN FURNITURE TYPE 4

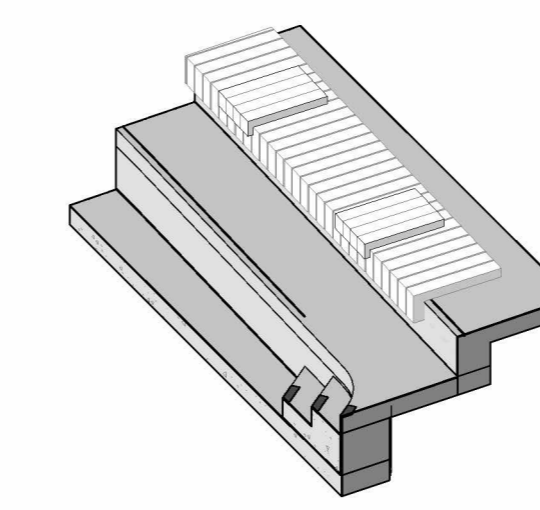

B DOWNTURN ADDED TO REFLECT CLIENTS REQUEST

9 3D AXO - PLUG IN FURNITURE - TYPE 4

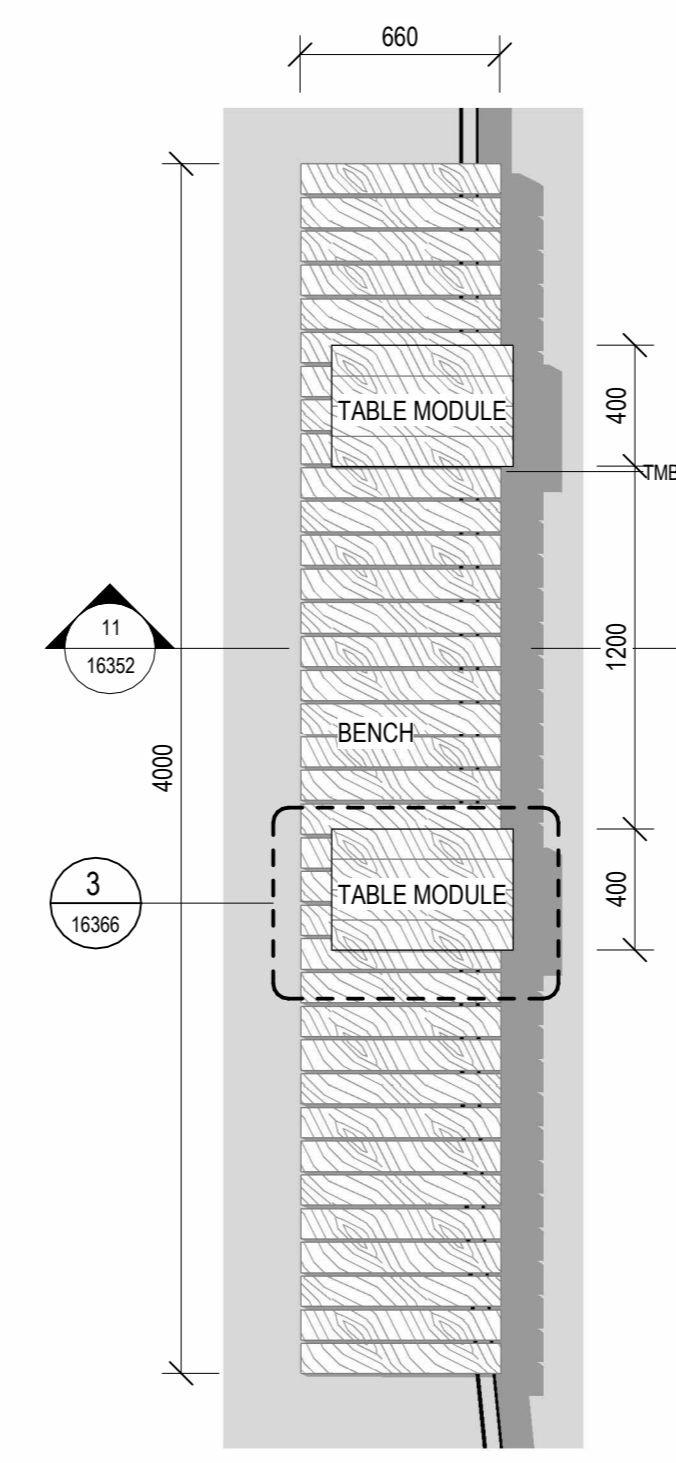

10 PLAN - PLUG IN FURNITURE - TYPE 4

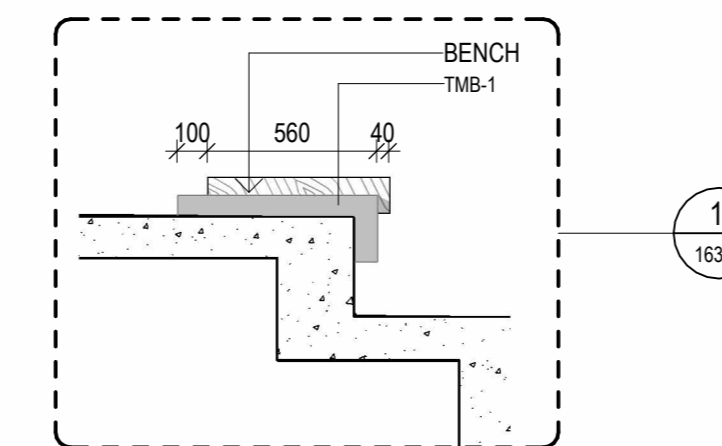

11 SECTION 01 - PLUG IN FURNITURE - TYPE 4

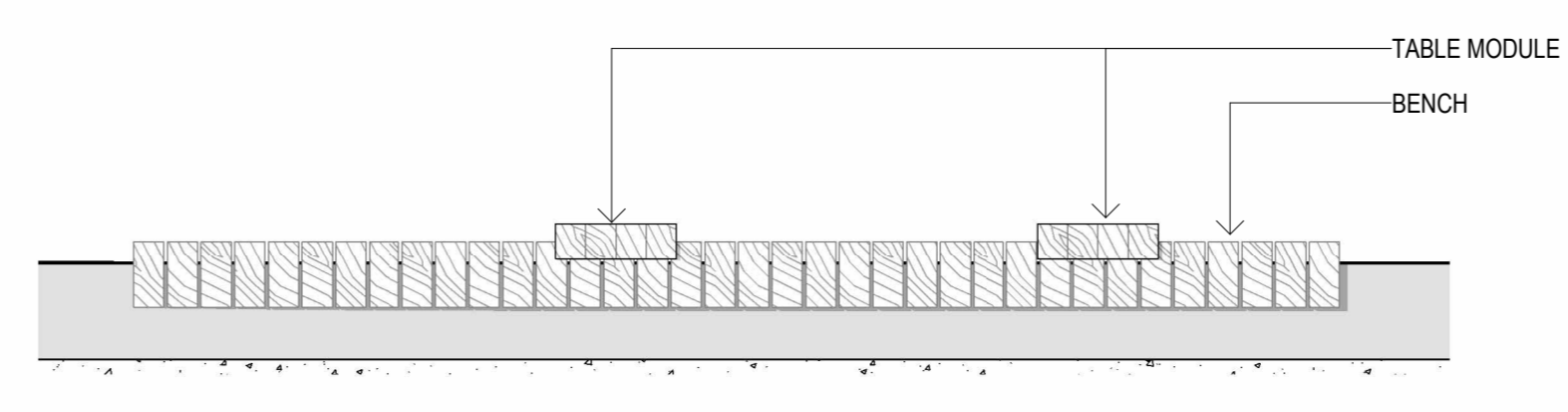

12 ELEVATION - PLUG IN FURNITURE - TYPE 4

PLUGIN FURNITURE TYPE 3C

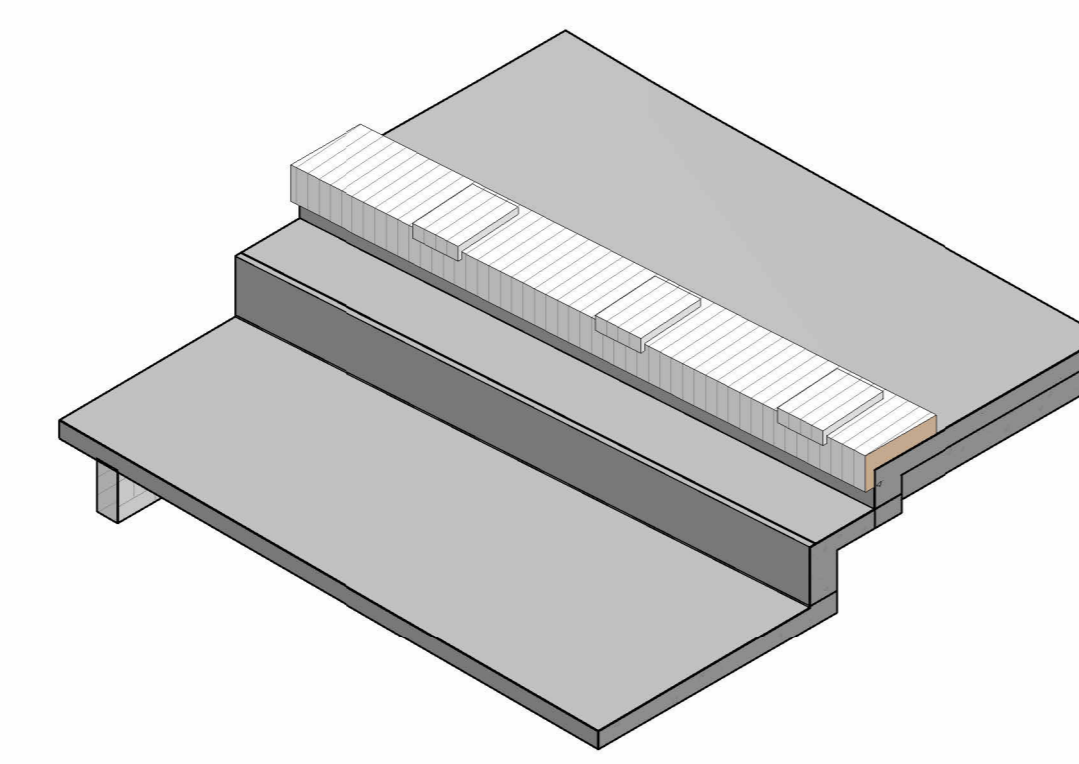

5 3D AXO - PLUG IN FURNITURE - TYPE 3C

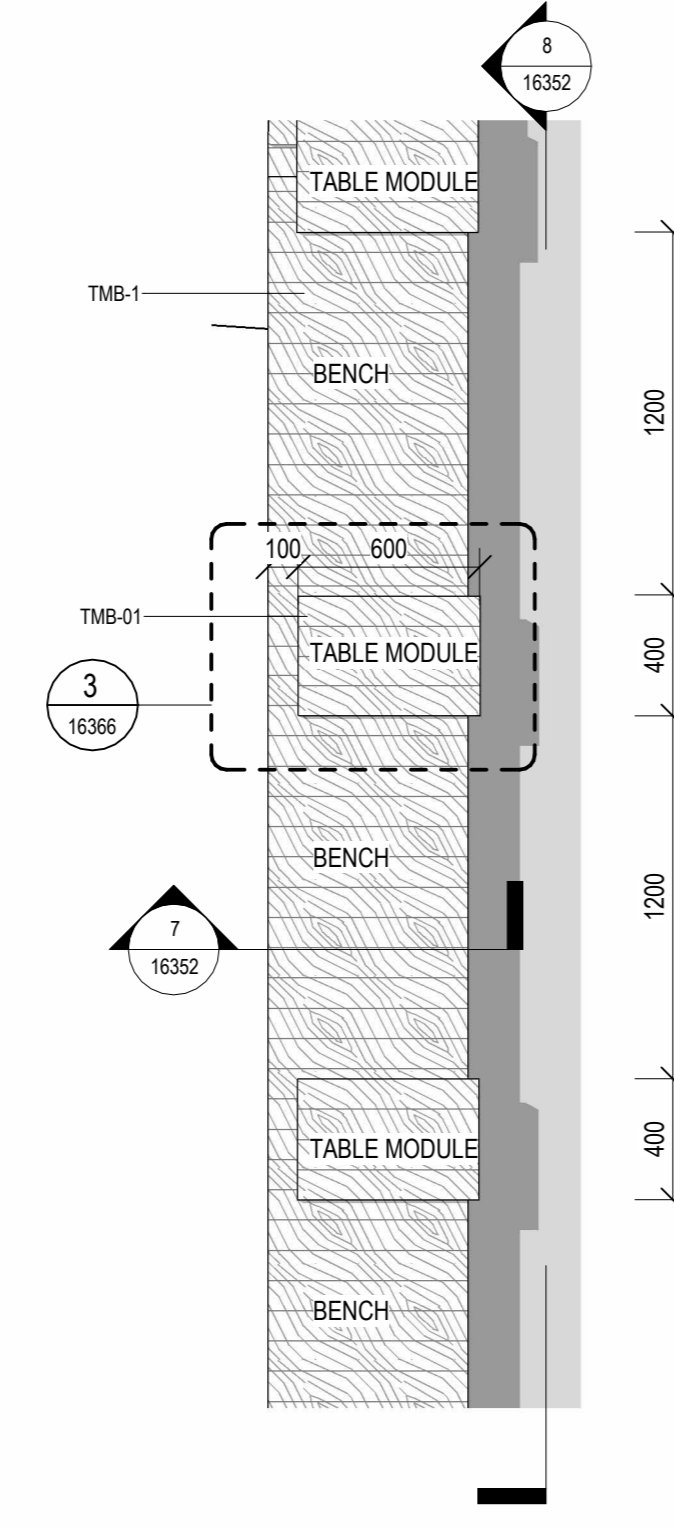

6 PLAN - PLUG IN FURNITURE - TYPE 3C

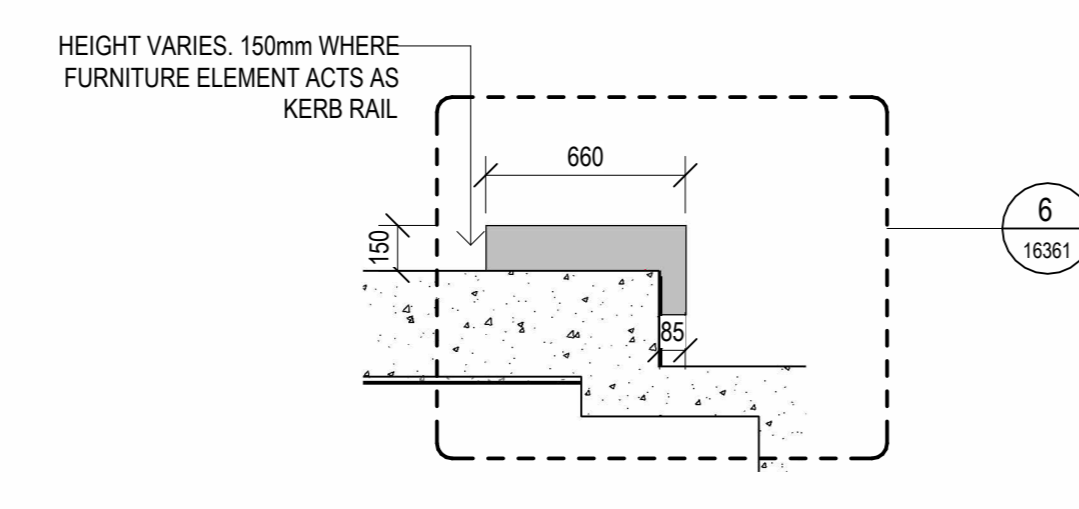

7 SECTION 01 - PLUG IN FURNITURE - TYPE 3C

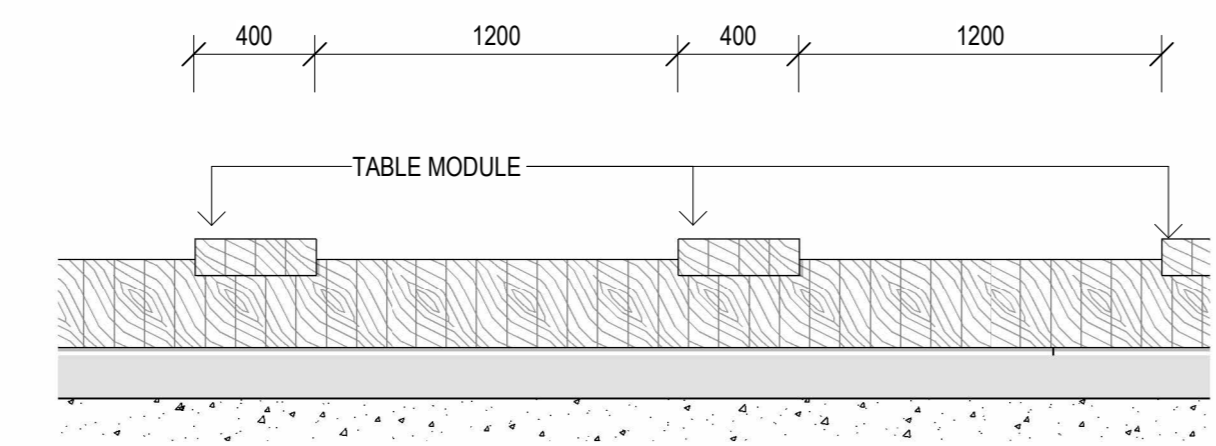

8 ELEVATION - PLUG IN FURNITURE - TYPE 3C

PLUGIN FURNITURE TYPE 3A & 3B

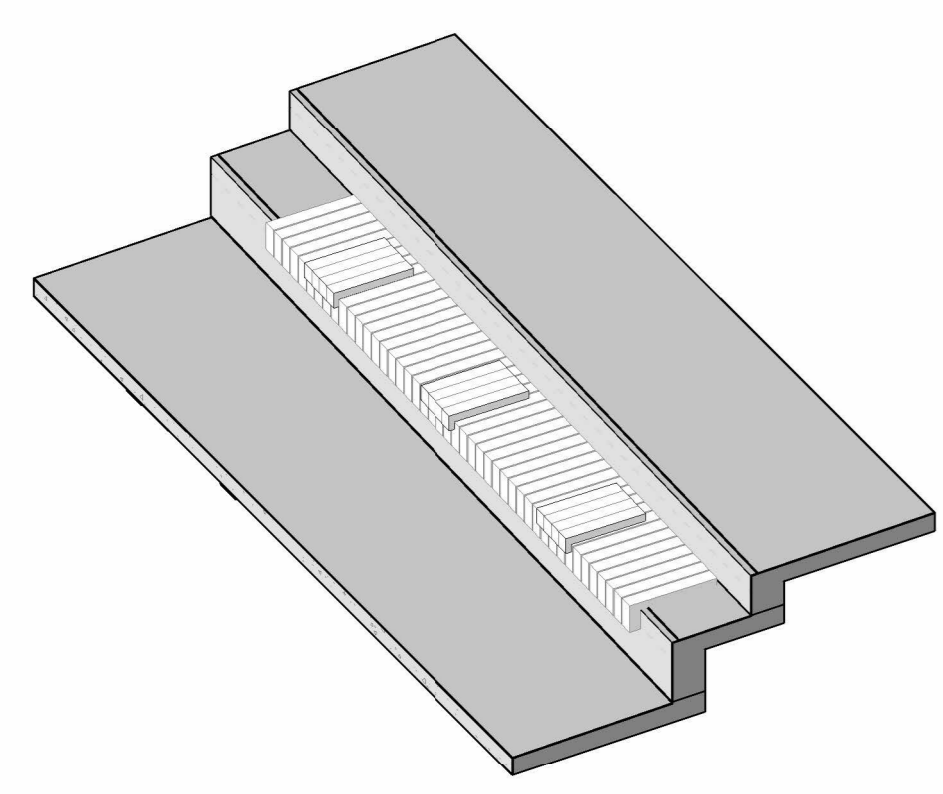

1 3D AXO - PLUG IN FURNITURE - TYPE 3A & B

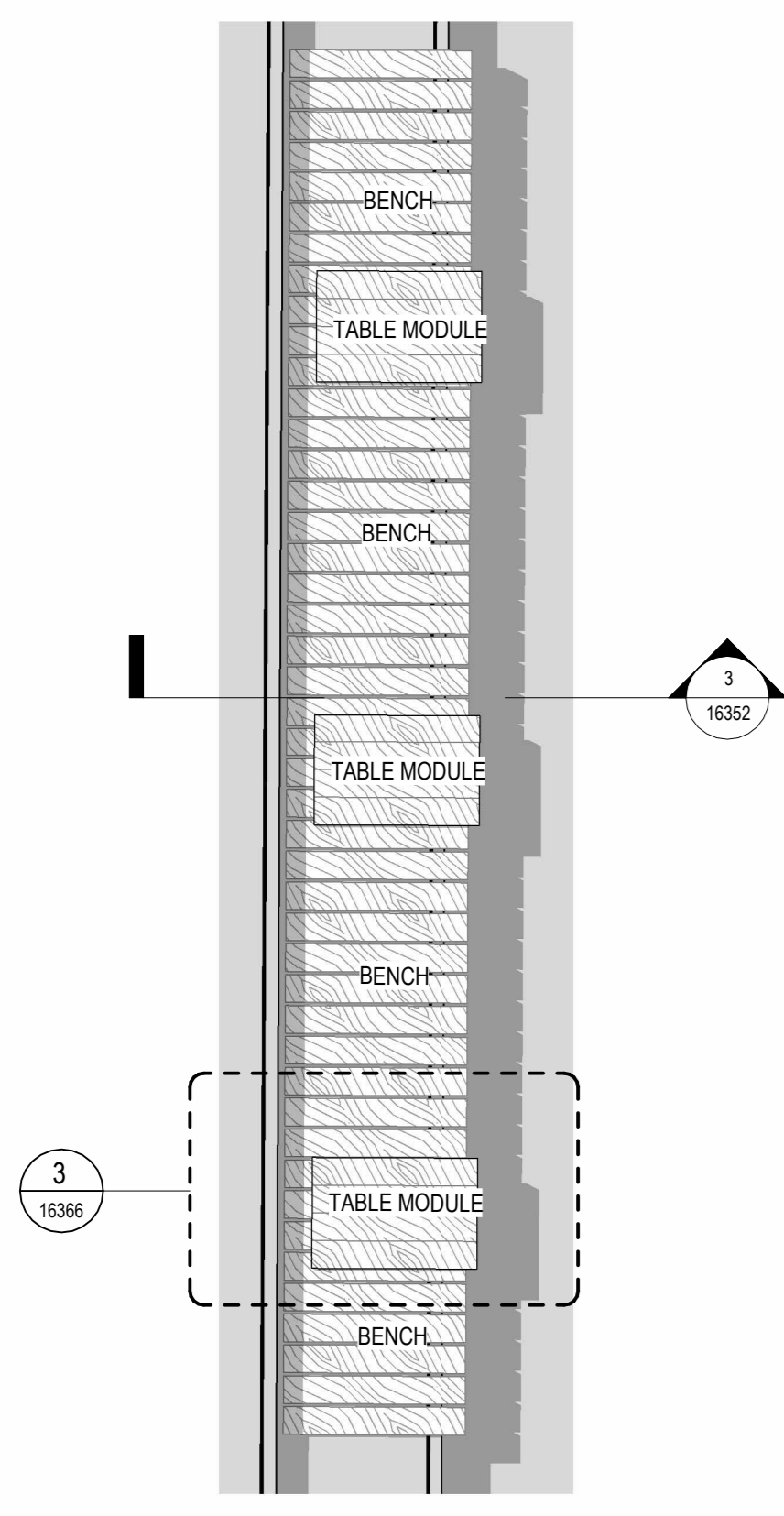

2 PLAN - PLUG IN FURNITURE - TYPE 3

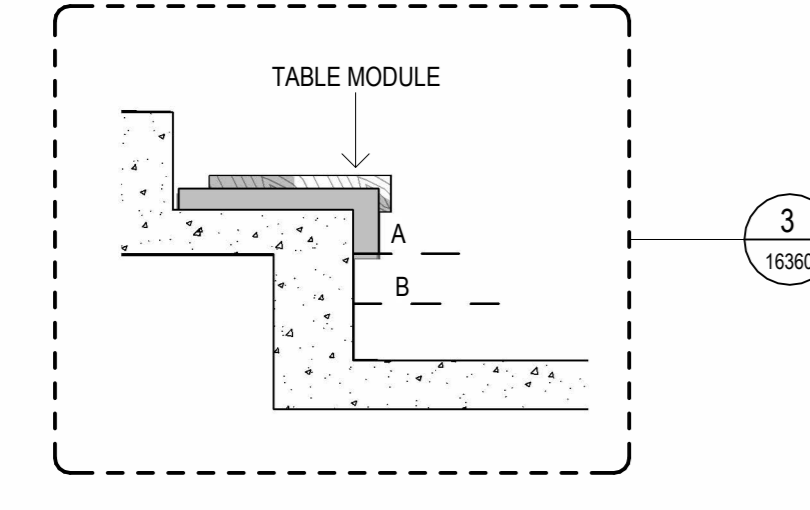

3 SECTION 01 PLUG IN FURNITURE - TYPE 3

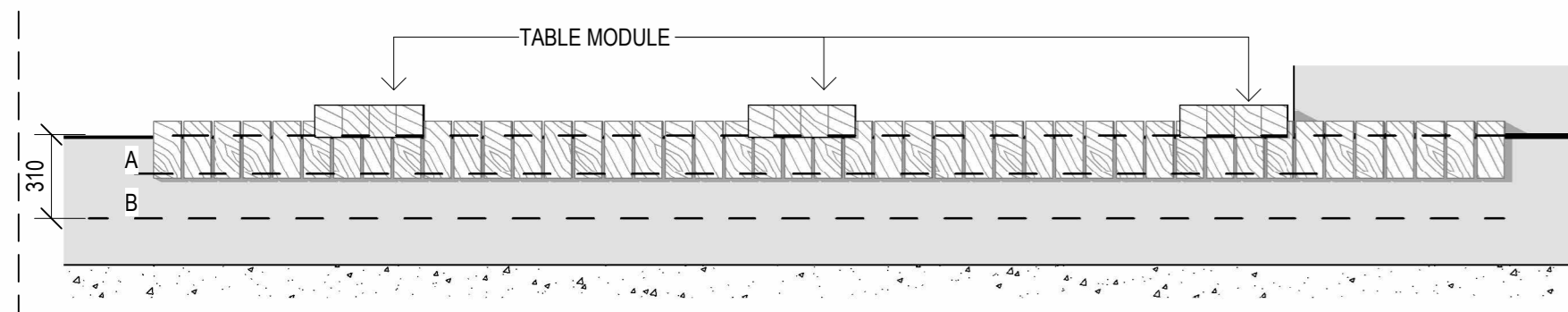

4 ELEVATION - PLUG IN FURNITURE - TYPE 3

3 D VIEWS

PLANS

SECTIONS AND ELEVATIONS





**TYPE 6 AND TYPE 1A - PLANTER AS PART OF PLATFORM**

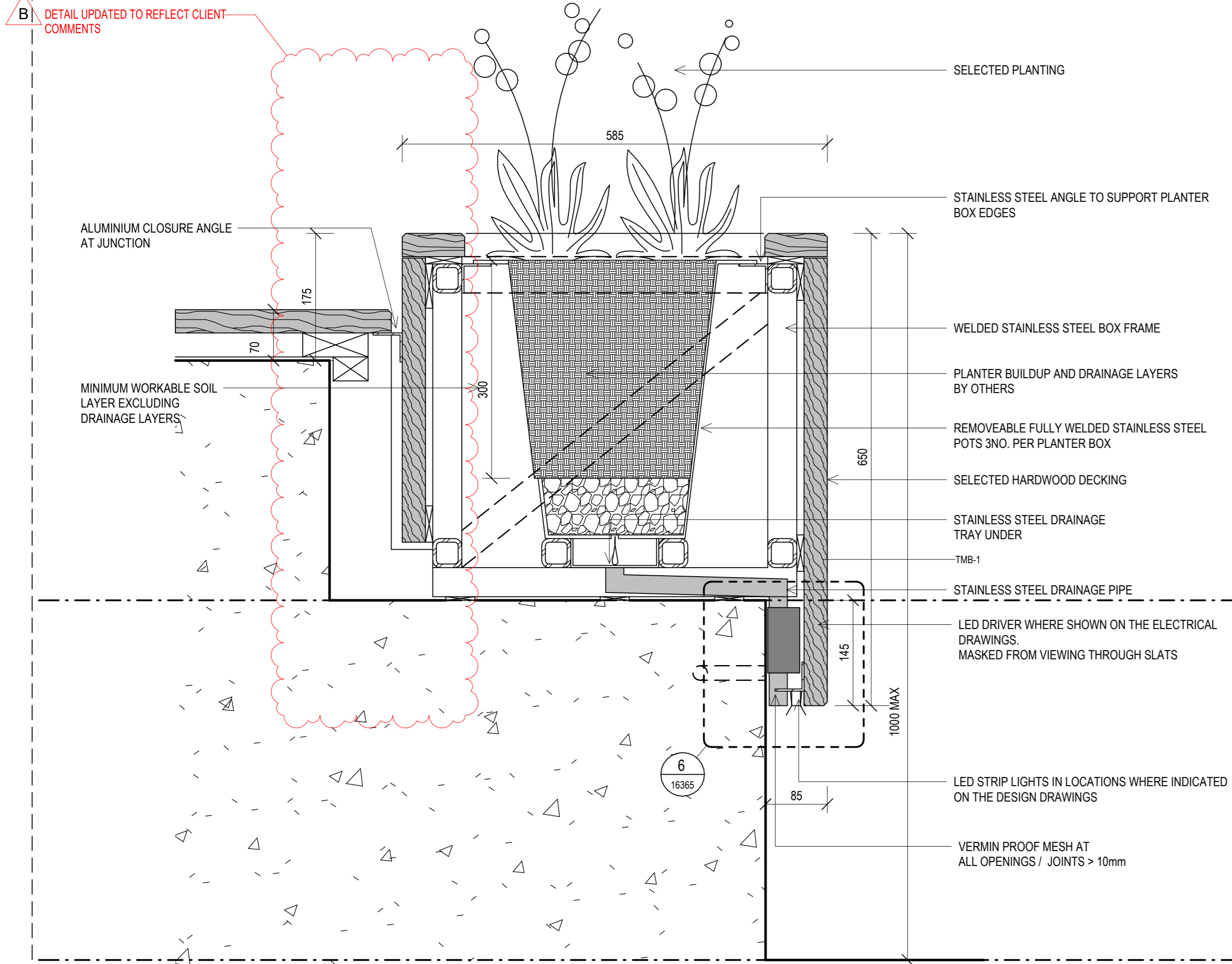

**TYPE 5 - PLANTER INDIVIDUAL**

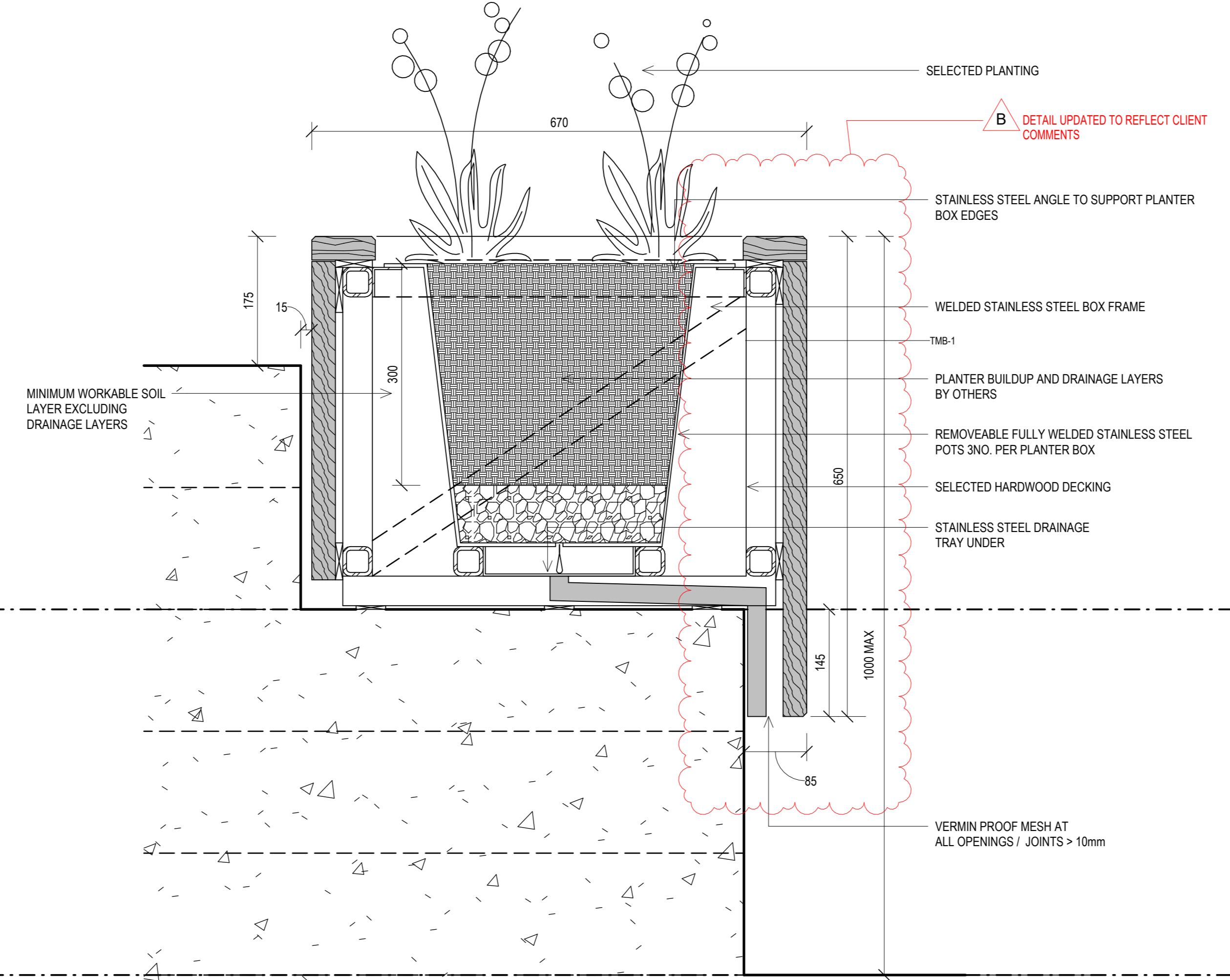

**TYPE 2C - BENCH AT SIPHONIC OVERFLOW**

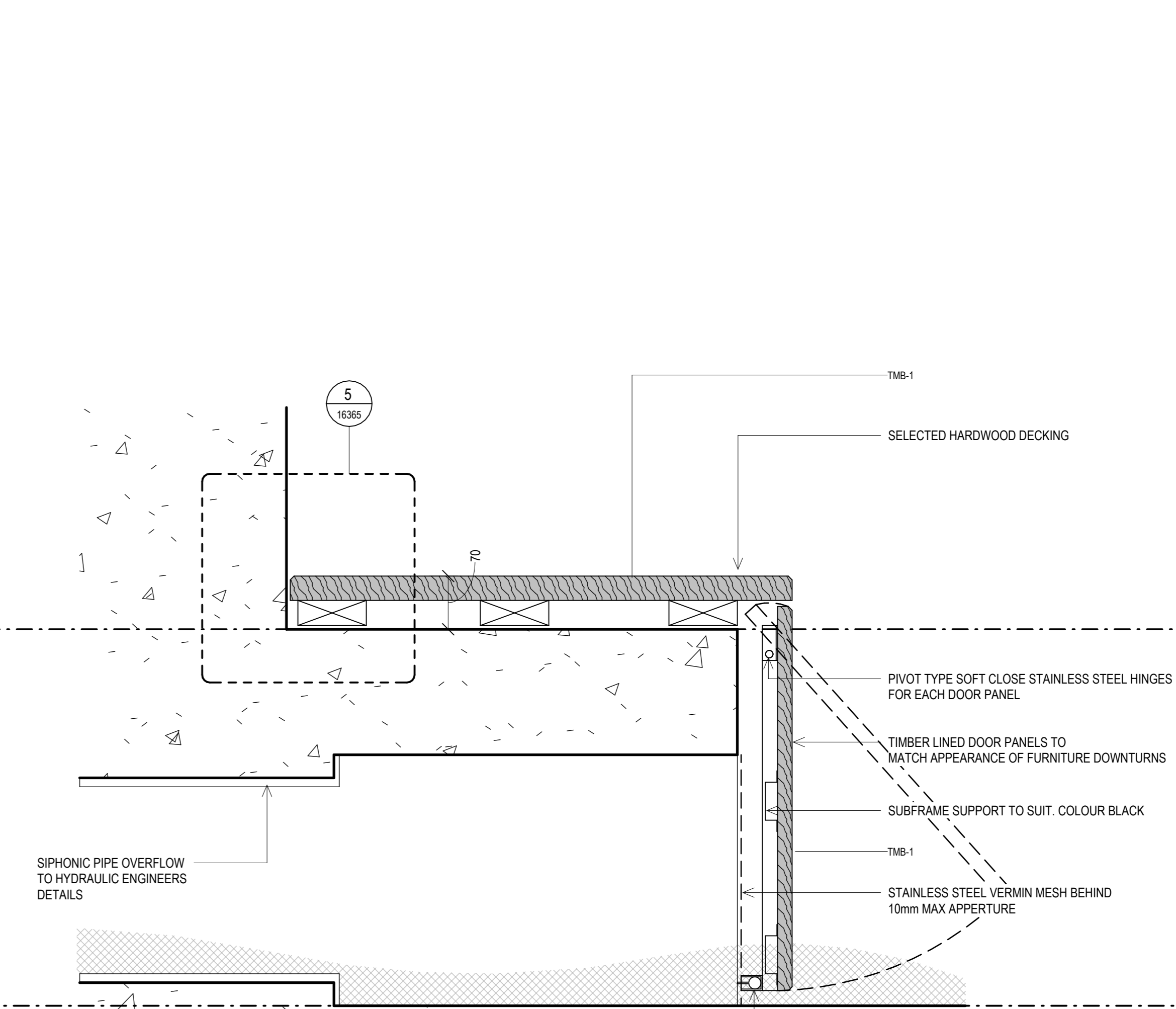

**1** PLANTER BOX SECTION  
1:5

**2** INDIVIDUAL PLANTER BOX SECTION  
1:5

**3** SIPHONIC COVER BENCH SECTION  
1:5

**TYPE 3C - BENCH / KERB AT UPPER GROUND TERRACES**

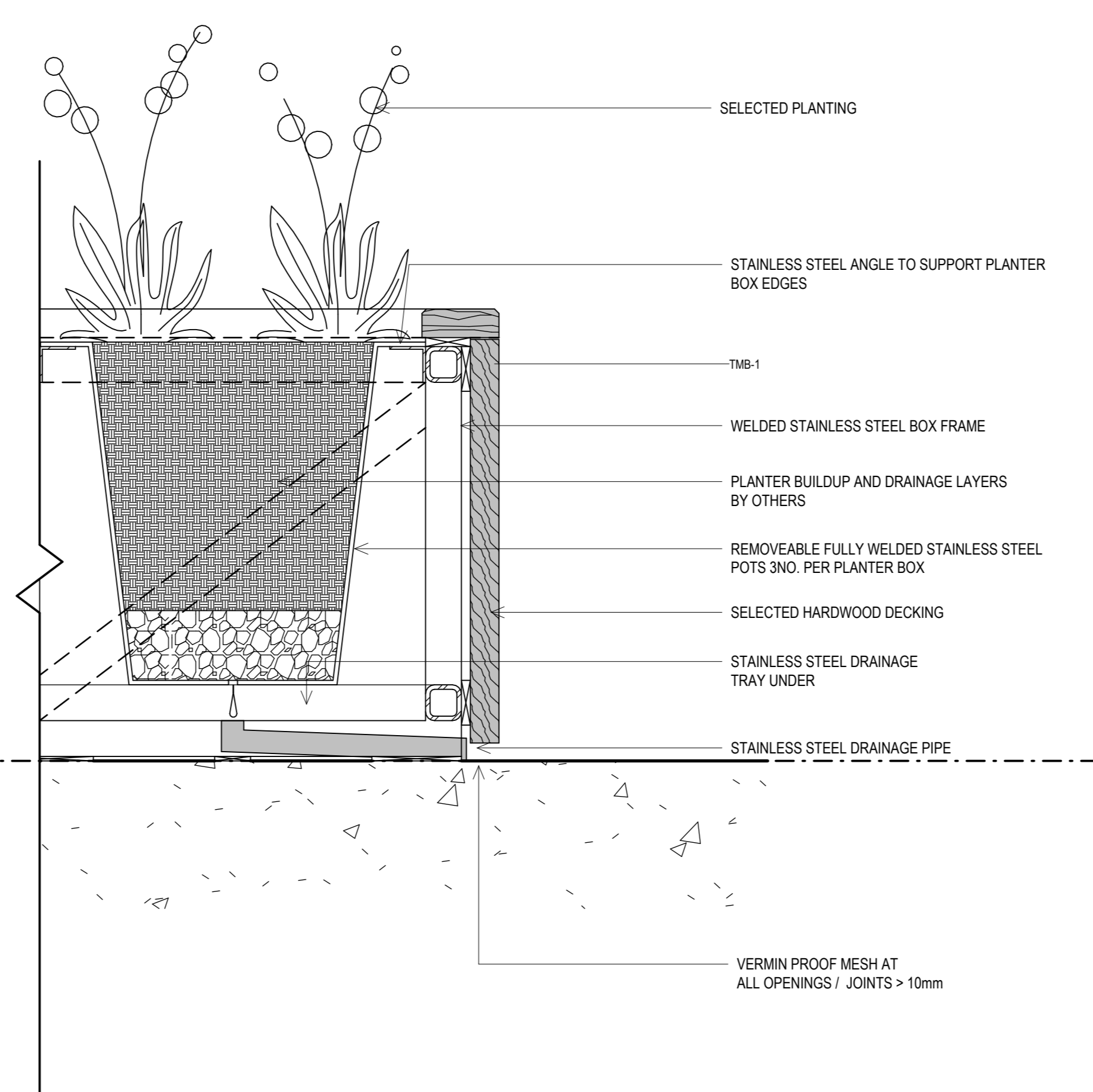
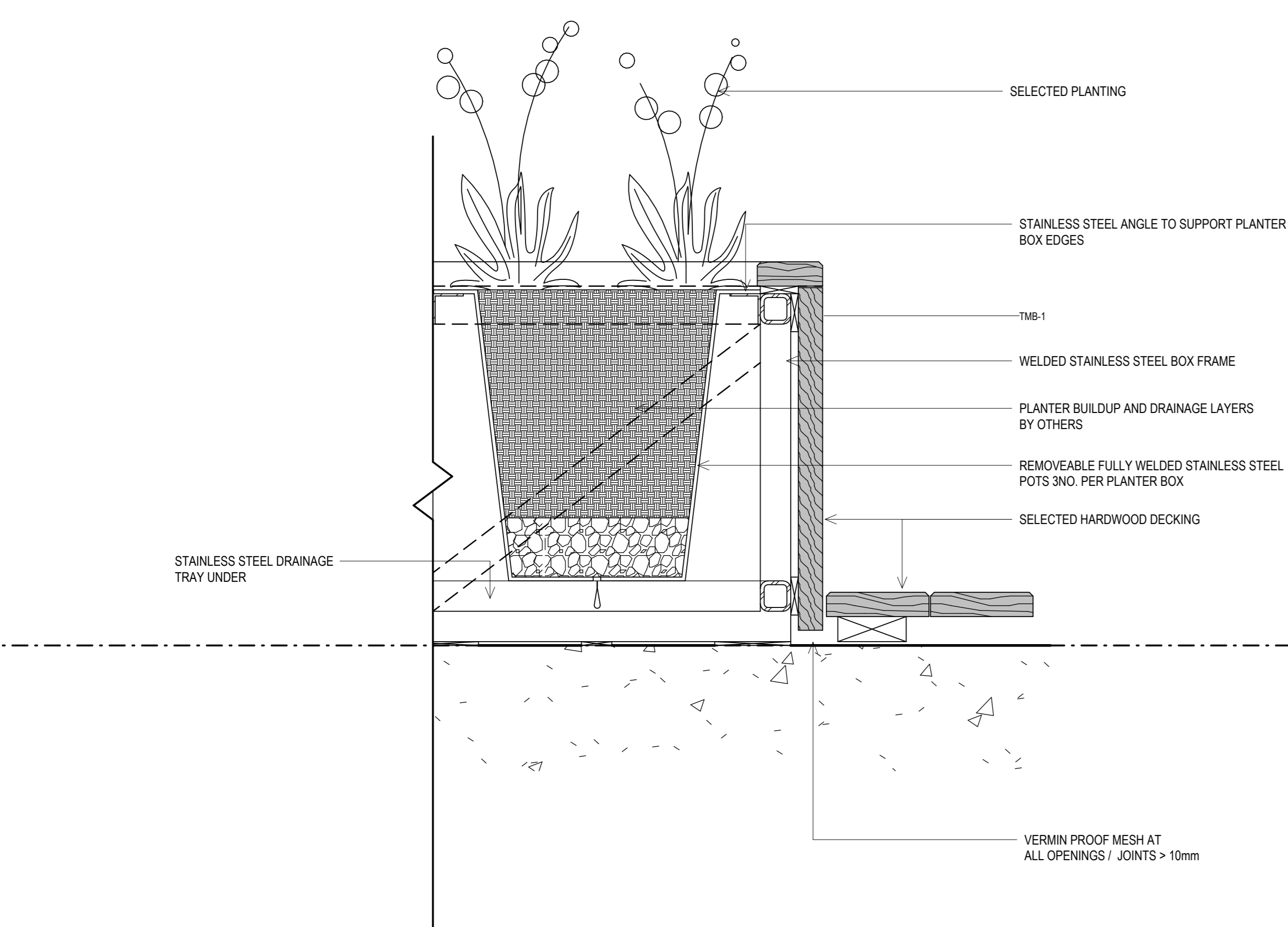
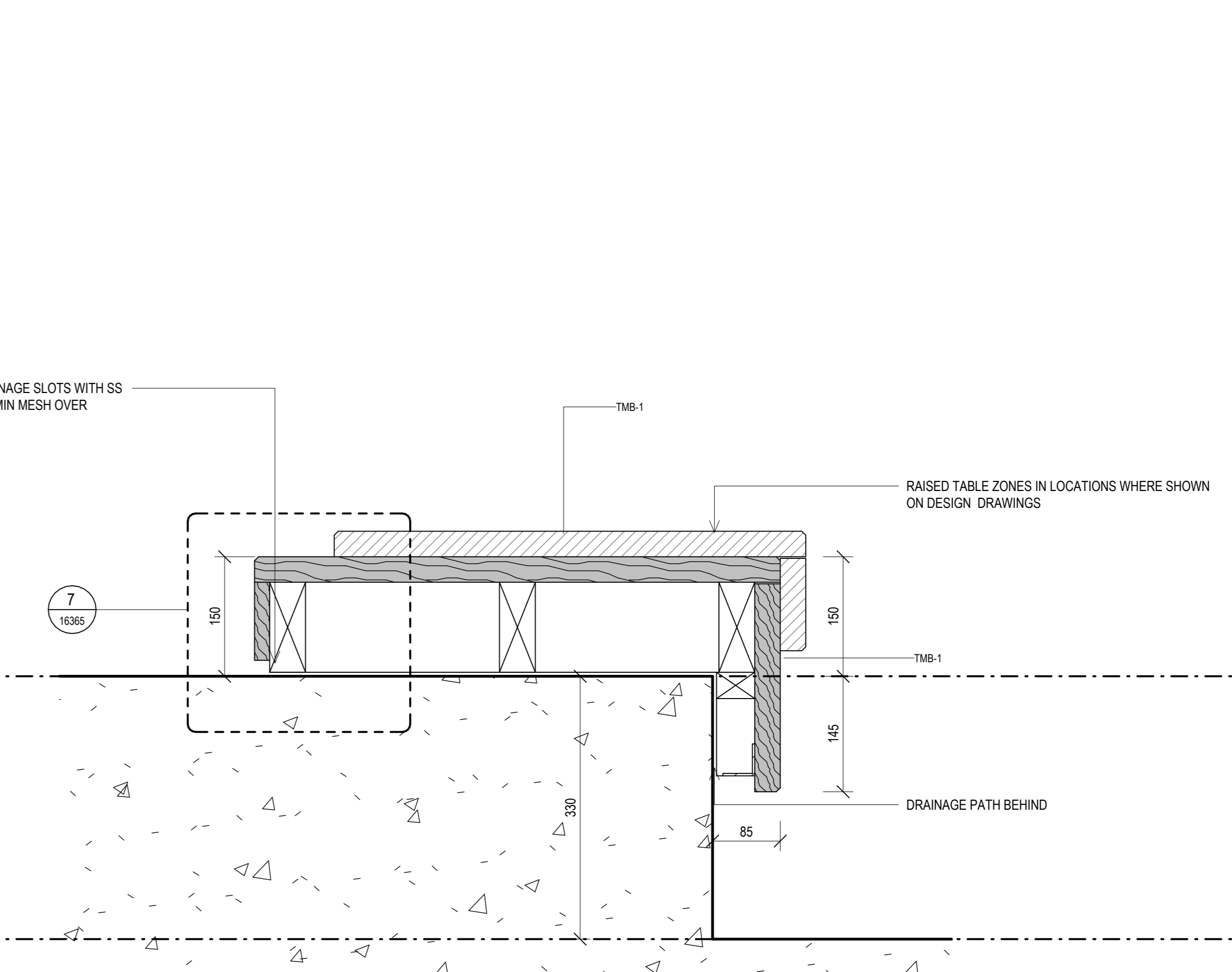

**4** PLANTER BOX SIDE SECTION  
1:5

**5** INDIVIDUAL PLANTER BOX SIDE SECTION  
1:5

**6** KERB BENCH SECTION  
1:5





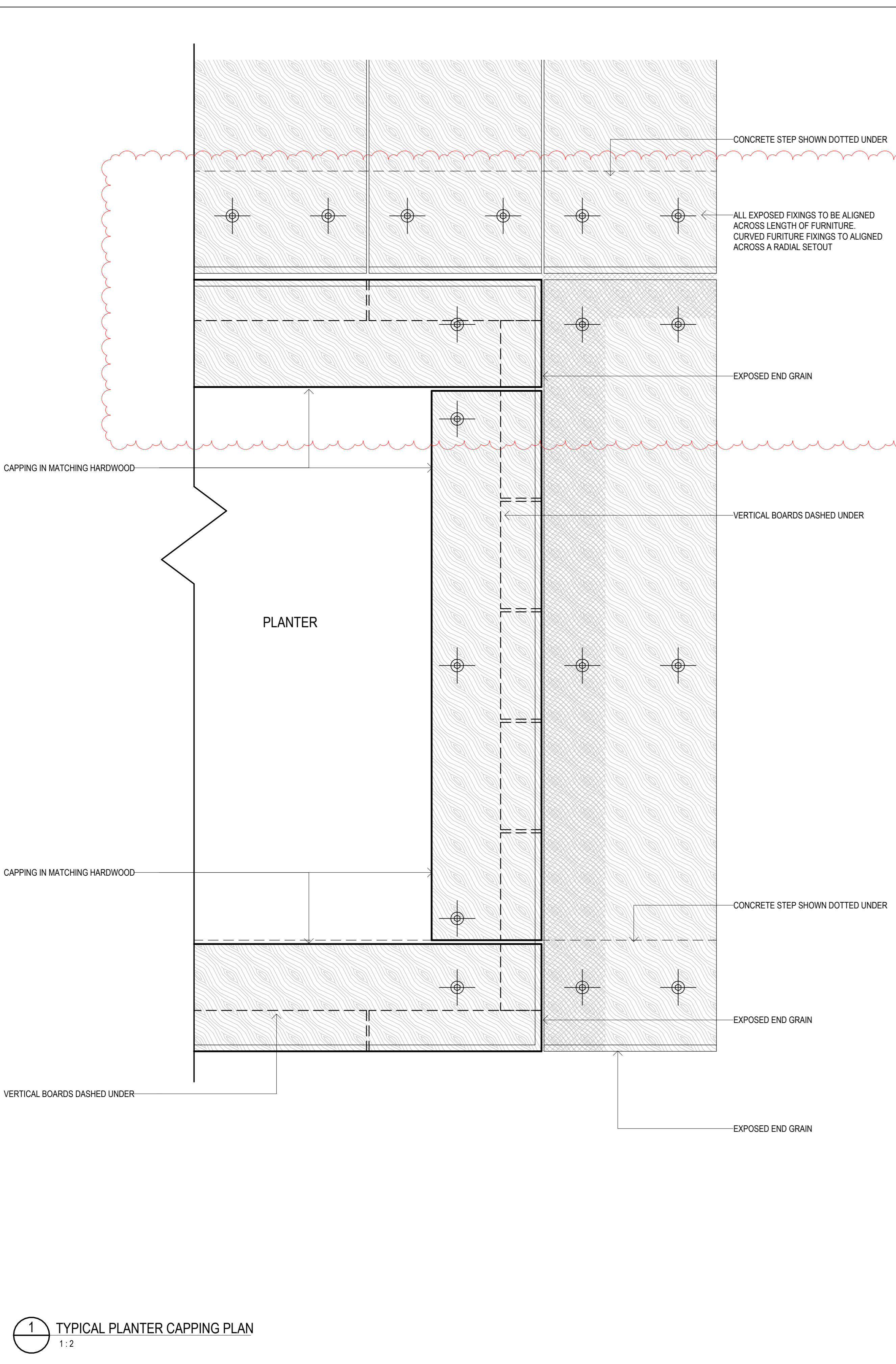
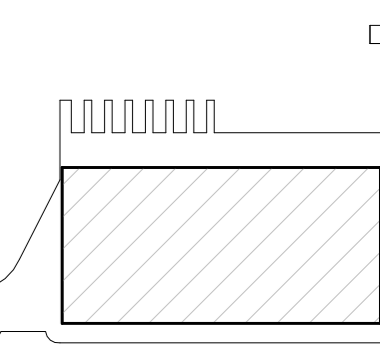

1 TYPICAL PLANTER CAPPING PLAN  
1:2

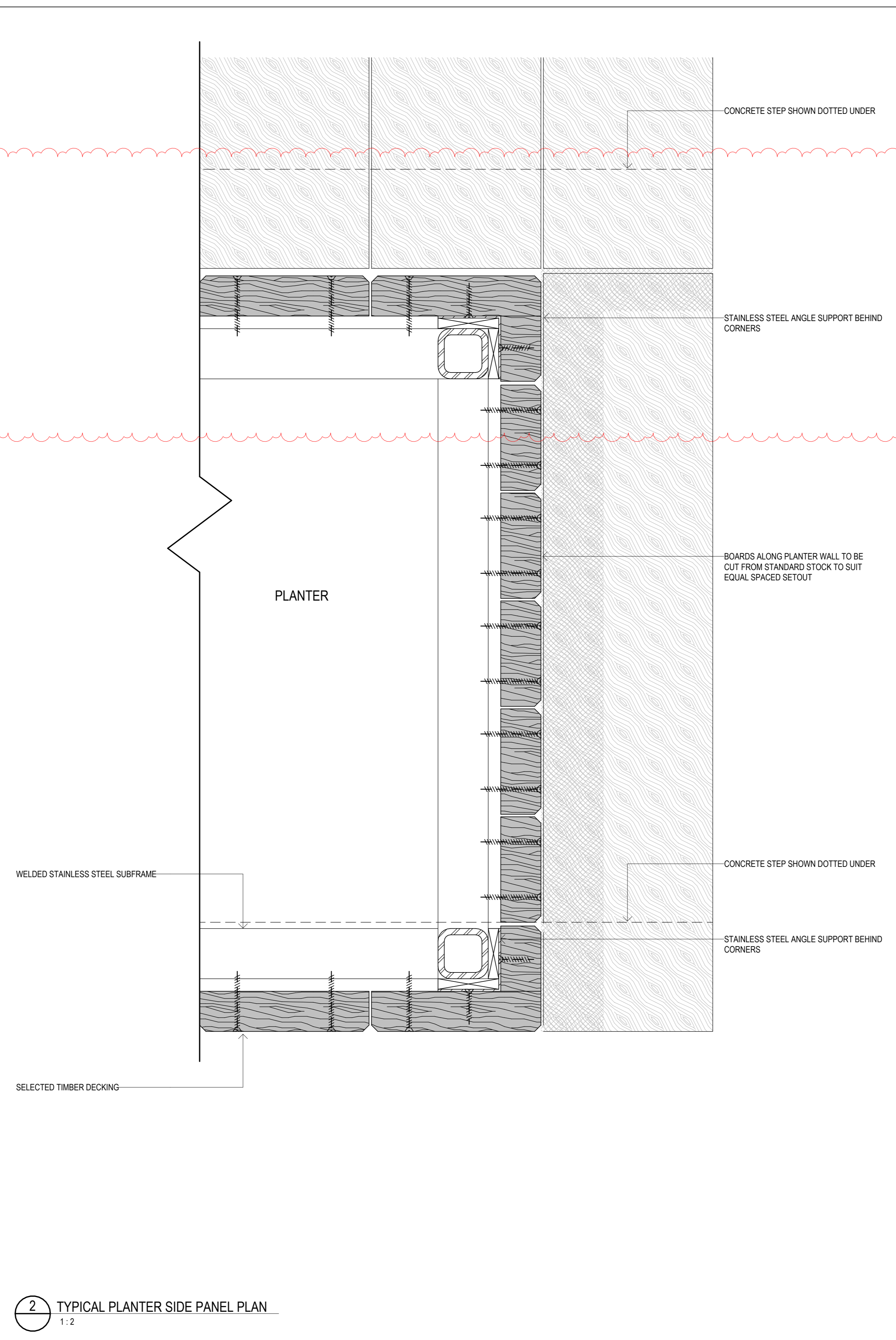

2 TYPICAL PLANTER SIDE PANEL PLAN  
1:2

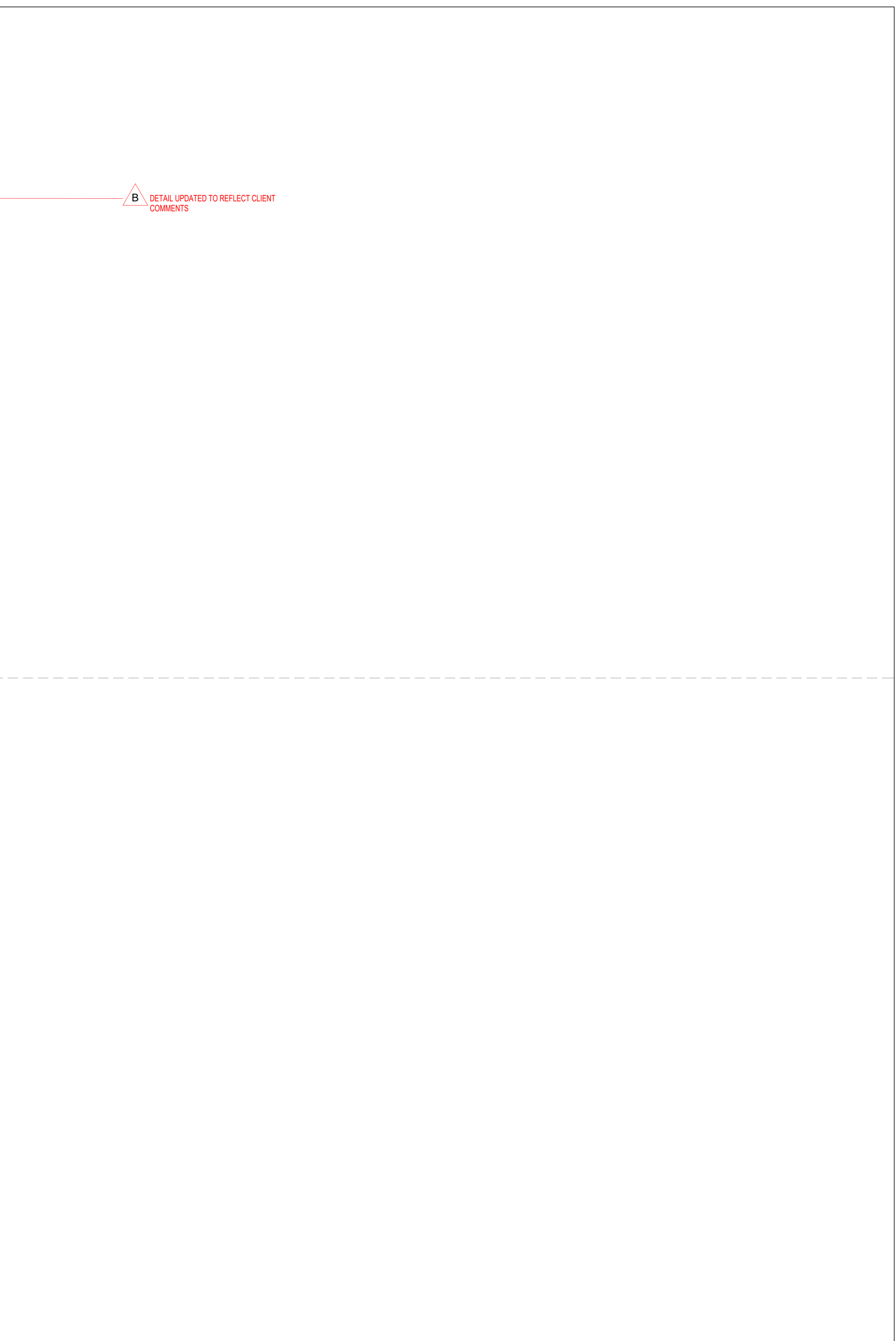

B DETAIL UPDATED TO REFLECT CLIENT COMMENTS

ISSUE	DATE	FOR
A	23/05/2023	FOR REVIEW
B	17/06/2023	FOR CONSTRUCTION
C	14/10/2023	FOR CONSTRUCTION
D	08/05/2023	FOR CONSTRUCTION
E	11/05/2023	FOR CONSTRUCTION
F	15/10/2023	FOR CONSTRUCTION
G	06/05/2024	FOR CONSTRUCTION

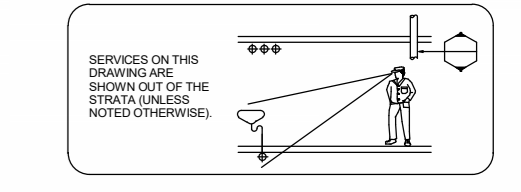

- ARCHITECT  
 ARCHITECT - B/W  
 TEL: +61 (0) 2 8297 7200
- CONSULTANT  
 STRUCTURAL - ENSTRUCT  
 TEL: +61 (0) 2 8904 1444
- CONSULTANT  
 LANDSCAPE - ASPECT STUDIO  
 TEL: +61 (0) 2 9599 7182
- CONSULTANT  
 MECHANICAL - ECJV  
 TEL: +61 (0) 2 94394622
- CONSULTANT  
 BBC PLANNING CONSULTANTS  
 TEL: +61 (0) 2 9211 4099
- CONSULTANT  
 FACADE ENGINEER - PRISM  
 TEL: +61 416 623 241
- CONSULTANT  
 BCADDOA - STEVE WATSON & PTRS  
 TEL: +61 (0) 2 9283 6555
- CONSULTANT  
 ELECTRICAL - STOWE  
 TEL: +61 (0) 2 9846 2111
- CONSULTANT  
 HYDRAULIC - HARRIS PAGE / PLANET  
 TEL: +61 (0) 2 9262 1600
- CONSULTANT  
 INNOVATIVE FIRE SERVICES  
 TEL: +61 (0) 2 9502 2900
- CLIENT

**MULTIPLEX**  
 SITE OFFICE  
 LEVEL 2, 22 BRIDGE ROAD, GLEBE  
 TEL: +61 (0) 2 9322 2125  
 PROJECT



**SYDNEY FISH MARKET**  
 18 BRIDGE RD, GLEBE NSW  
 PROJECT NUMBER  
 6618  
 DRAWING KEY

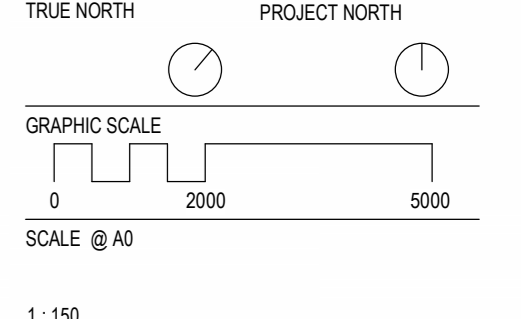
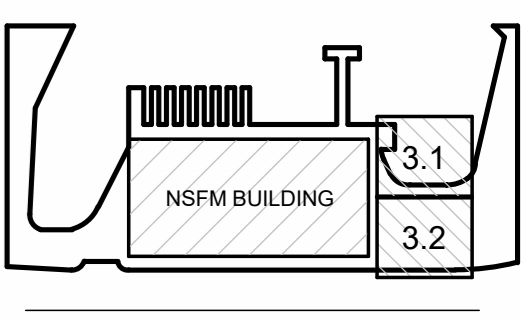

1:50  
 STATUS  
 FOR CONSTRUCTION  
 DRAWING

CIVIC PLAZA GARDEN -  
 HYDRAULIC SERVICES

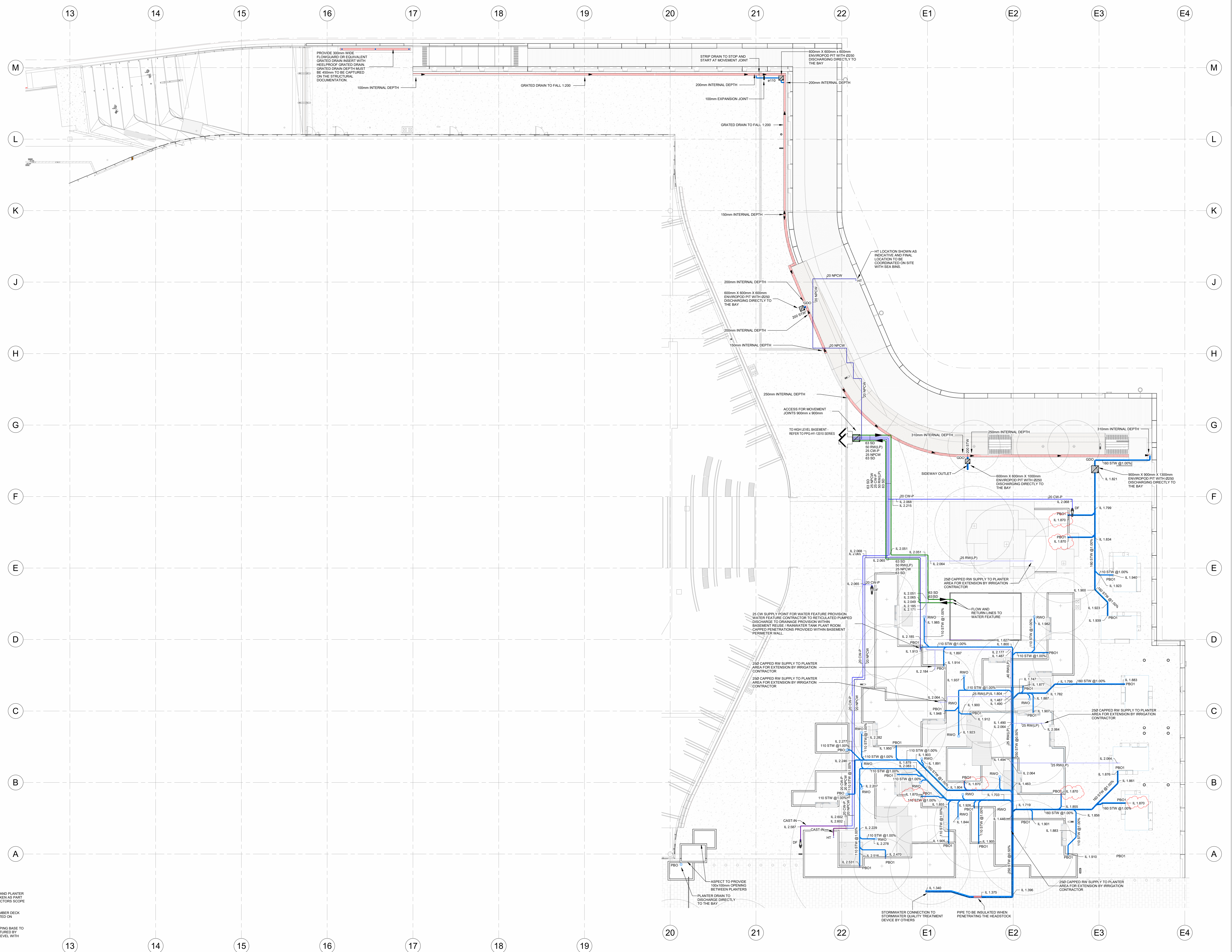

TYPICAL NOTE:  
 1. RETICULATION TO ISLAND PLANTER AREAS TO BE UNDERTAKEN AS PART OF IRRIGATION CONTRACTORS SCOPE OF WORKS.  
 2. RW'S WITHIN THE TIMBER DECK AREA TO BE COORDINATED ON FINISHED HEIGHT.  
 3. PLANTER BOXES TOPPING BASE TO BE REVIEWED AND CAPTURED BY MPXENSTRUCT TO BE LEVEL WITH PBO'S I.L.

ISSUE	DATE	FOR
S	21/03/22	FOR REVIEW
A	16/05/22	FOR CONSTRUCTION
B	14/10/22	PACKAGE 4 - LANDSCAPE WORKS TO AFC
C	03/05/23	FOR CONSTRUCTION
D	11/05/23	FOR CONSTRUCTION
E	23/10/24	FOR CONSTRUCTION
F	19/02/24	FOR CONSTRUCTION

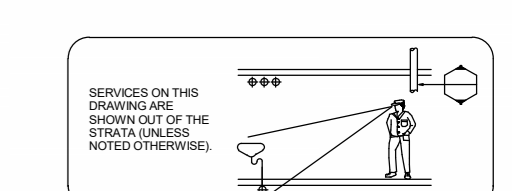
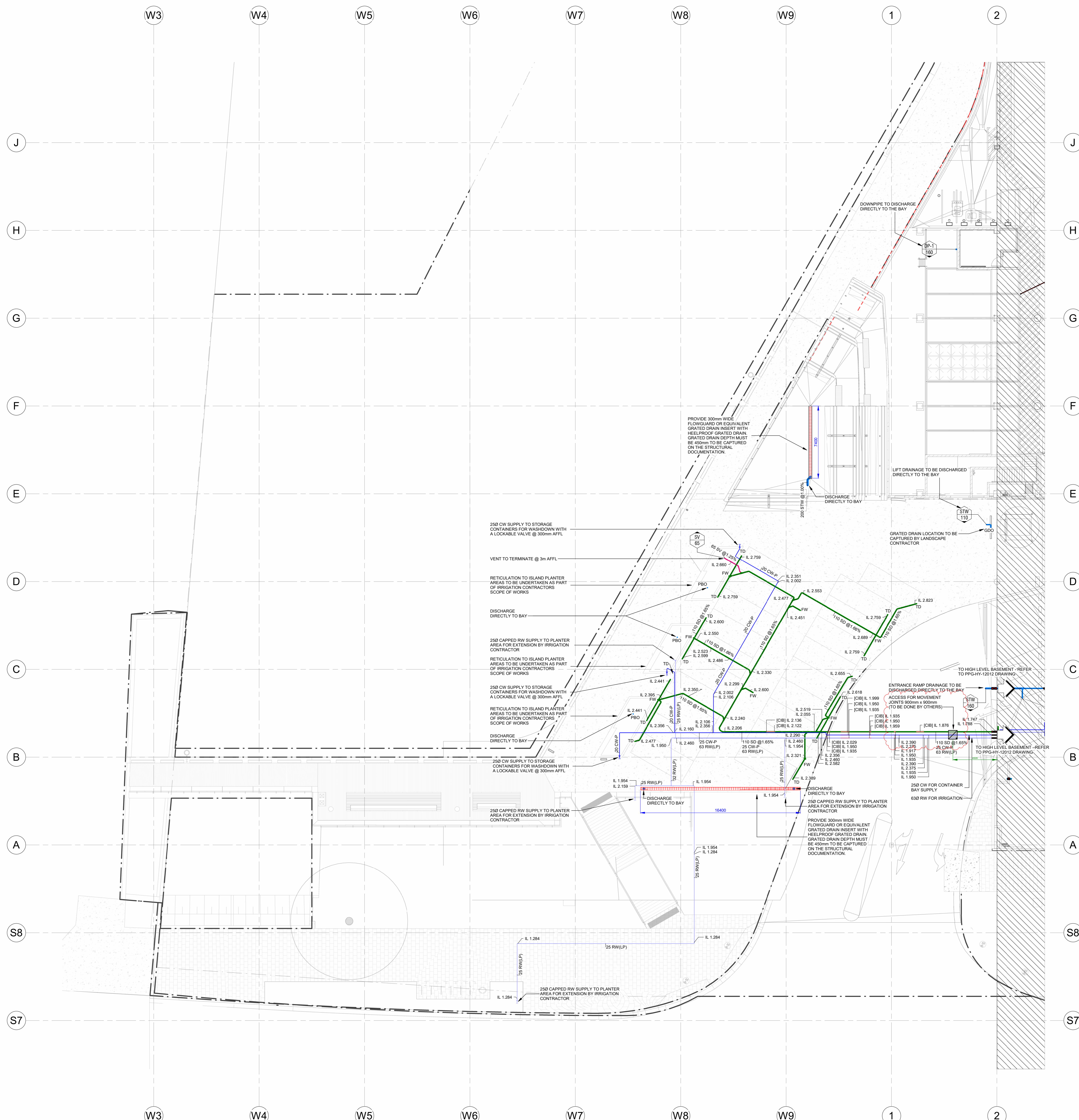

- ARCHITECT  
 ARCHITECT - B+W  
 TEL: +61 (0) 2 8297 7200
- CONSULTANT  
 STRUCTURAL - ENSTRUCT  
 TEL: +61 (0) 2 8904 1444
- CONSULTANT  
 LANDSCAPE - ASPECT STUDIO  
 TEL: +61 (0) 2 9699 7182
- CONSULTANT  
 MECHANICAL - ECJV  
 TEL: +61 (0) 2 94394622
- CONSULTANT  
 BBC PLANNING CONSULTANTS  
 TEL: +61 (0) 2 9211 4099
- CONSULTANT  
 FACADE ENGINEER - PRISM  
 TEL: +61 416 623 241
- CONSULTANT  
 BCADDA - STEVE WATSON & PTNS  
 TEL: +61 (0) 2 9283 6555
- CONSULTANT  
 ELECTRICAL - STOWE  
 TEL: +61 (0) 2 9846 2111
- CONSULTANT  
 HYDRAULIC - HARRIS PAGE / PLANET  
 TEL: +61 (0) 2 9262 1600
- CONSULTANT  
 INNOVATIVE FIRE SERVICES  
 TEL: +61 (0) 2 9502 2900
- CLIENT

**MULTIPLEX**  
 SITE OFFICE  
 LEVEL 2, 22 BRIDGE ROAD, GLEBE  
 PROJECT  
 TEL: +61 (0) 2 9322 2125



**SYDNEY FISH MARKET**  
 18 BRIDGE RD, GLEBE NSW  
 PROJECT NUMBER  
 6618

DRAWING KEY

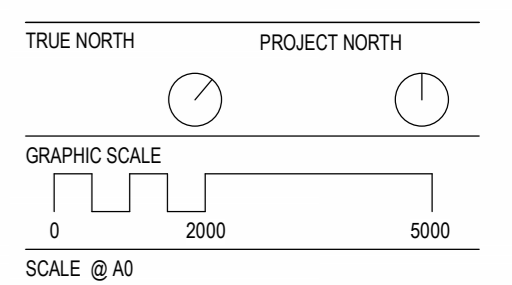
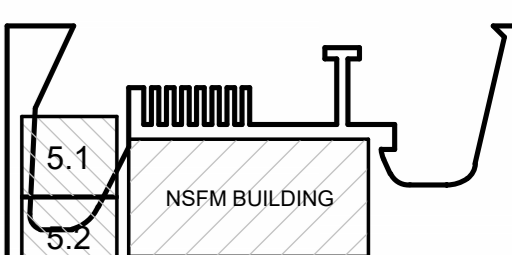

1:150  
 STATUS  
**FOR CONSTRUCTION**

WESTERN PLAZA -  
 HYDRAULIC SERVICES

TYPICAL NOTE:  
 1. FLOOR WASTES AND TUNDISHES PROVISIONS WILL BE PROVIDED WITH A GAS TIGHT REMOVABLE COVER THAT WILL BE CAPTURED AND REMOVED WHEN REQUIRED.

ISSUE	DATE	FOR
PPG-HY-50020		F

ISSUE	DATE	FOR
1	20/01	PRELIMINARY
2	10/02/21	FOR APPROVAL
A	15/04/21	ISSUED FOR CONSTRUCTION
B	14/10/22	PACKAGE 4 - LANDLORD'S WORKS TO AFC
C	30/06/23	UPDATED TO CAPTURE REVISED LANDSCAPE DESIGN

- NOTES:**
- FOR DRAWING & LIGHTING LEGEND REFER TO DRAWING NO. STO-EL-1001 & STO-EL-1002
  - REFER TO DRAWING STO-EL-1130 FOR LIGHTING CONTROL SCHEMATIC
  - FINAL POLE MOUNTING DETAILS TO BE COORDINATED WITH STRUCTURAL ENGINEER
  - ALL LIGHTING TO BE CONTROLLED VIA WATER PIP CELL CONNECTED TO THE LIGHTING CONTROL SYSTEM (LCS) FINAL CELL LOCATION TO BE CONFIRMED
  - ALL LIGHTING TO BE UNDER BENCH CONTROL VIA THE FINAL LIGHTING CONTROL SYSTEM
  - PROVISION FOR MANUAL LED POOL LIGHTS WHERE INDICATED AS 1L1. SPACING BETWEEN POOL LIGHTS TO BE CONFIRMED
  - UNDER BENCH LIGHTING PROVISIONS AS INDICATED. MOUNTING DETAIL TO BE CONFIRMED BY THE LANDSCAPE ARCHITECT
  - LIGHTING DESIGN BASED ON THE 0% LIGHT LEVEL BUT THAT HAS BEEN ACCEPTED BY THE CLIENT GROUP AT TENDER AND HAS BEEN LISTED IN THE MAIN WORKS PROJECT REF # B
  - COORDINATE LIGHTING SUPPLY TO THE SPECIFIED FITTINGS
  - ALTERNATIVE LIGHTING & CONTROL SOLUTION - HANDED DESIGN AND CONTROL SOLUTIONS TO BE APPROVED BY THE CLIENT GROUP AND THE PROJECT TEAM
  - WORK LIGHTS DESIGN INDEPENDENT OF LIGHTING DESIGN LOCATION. BENCH CONTRACTOR TO PROVIDE REBATE BEHIND STEEL END PLATE END PLATE TO BE REMOVABLE FOR FUTURE ACCESS THROUGH LUMINAIRE DRIVER & JUNCTION BOX. REBATE TO BE MIN OF 18mm WIDE x 8mm HIGH x 8mm DEEP

- CONSULTANT**
- STRUCTURAL - ENSTRUCT  
TEL +61 (0) 2 8904 1444
  - CONSULTANT
  - LANDSCAPE - ASPECT STUDIO  
TEL +61 (0) 2 9699 7182
  - CONSULTANT
  - MECHANICAL - ECJV  
TEL +61 (0) 2 9439 4822
  - CONSULTANT
  - BBC PLANNING CONSULTANTS  
TEL +61 (0) 2 9211 4099
  - CONSULTANT
  - FAÇADE ENGINEER - PRISM  
TEL +61 416 623 241
  - CONSULTANT
  - BCADDDA - STEVE WATSON & PTRS  
TEL +61 (0) 2 9283 6555
  - CONSULTANT
  - ARCHITECTURAL - BVN  
TEL +61 (0) 2 8297 7200
  - CONSULTANT
  - HYDRAULIC - HARRIS PAGE / PLANET  
TEL +61 (0) 2 9282 1600
  - CONSULTANT
  - INNOVATIVE FIRE SERVICES  
TEL +61 (0) 2 9502 2900
  - CLIENT

**MULTIPLEX**  
SITE OFFICE  
INFRASTRUCTURE NSW  
PROJECT

**insw**  
Infrastructure  
New South Wales

**SYDNEY FISH MARKET**  
SYDNEY, AUS  
PROJECT NUMBER

415834  
DRAWING KEY

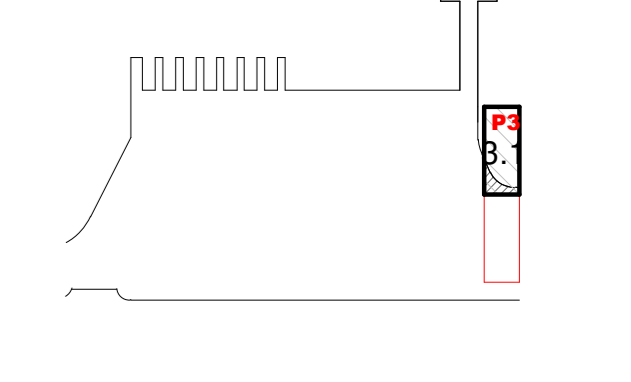

TRUE NORTH PROJECT NORTH  
GRAPHIC SCALE  
0 2000 5000  
SCALE @ A0  
1:100mm

As Indicated  
STATUS  
ISSUED FOR CONSTRUCTION  
DRAWING  
ELECTRICAL SERVICES  
CIVIC PLAZA - LIGHTING LAYOUT  
DRAWING - ZONE 1

DESIGN	CHECK	REVISIONS	DATE	APPROVED	BY	DATE

STO-EL-34021 C

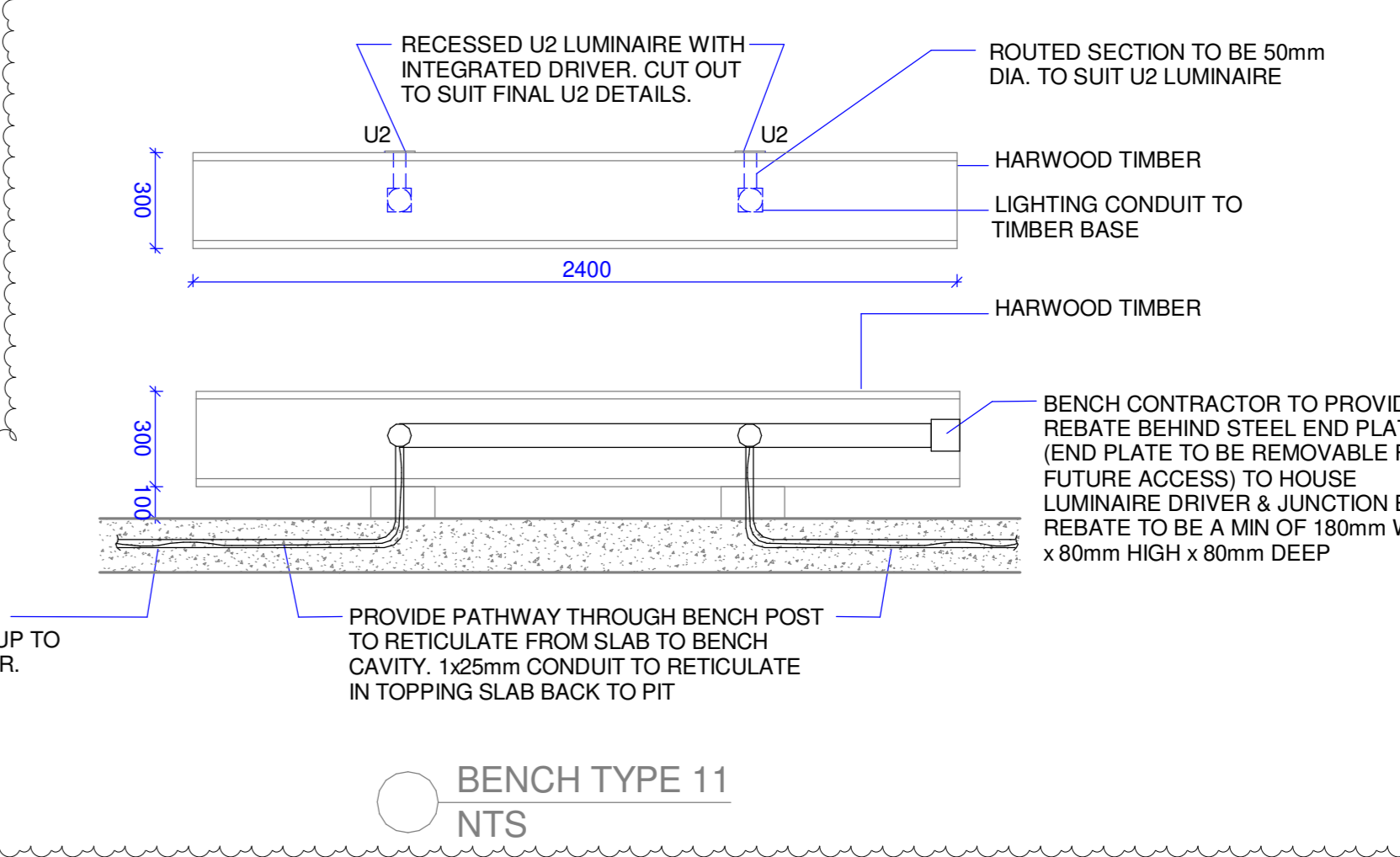
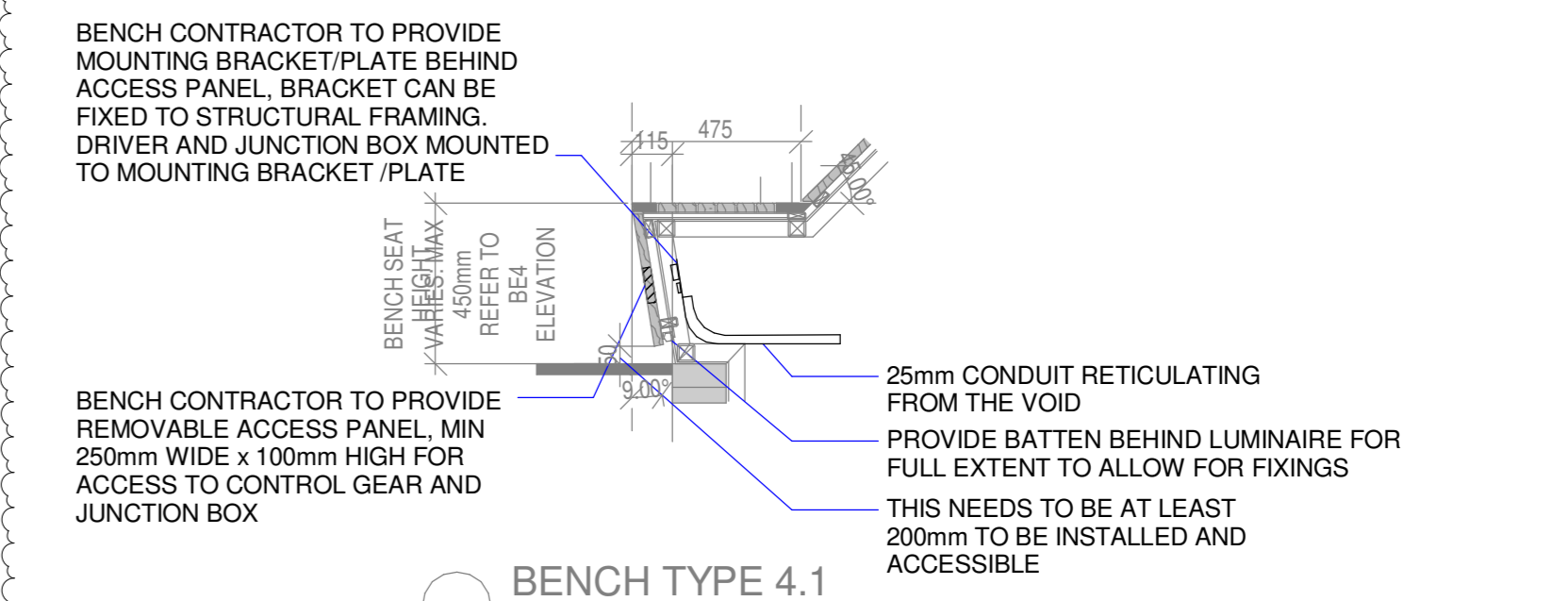
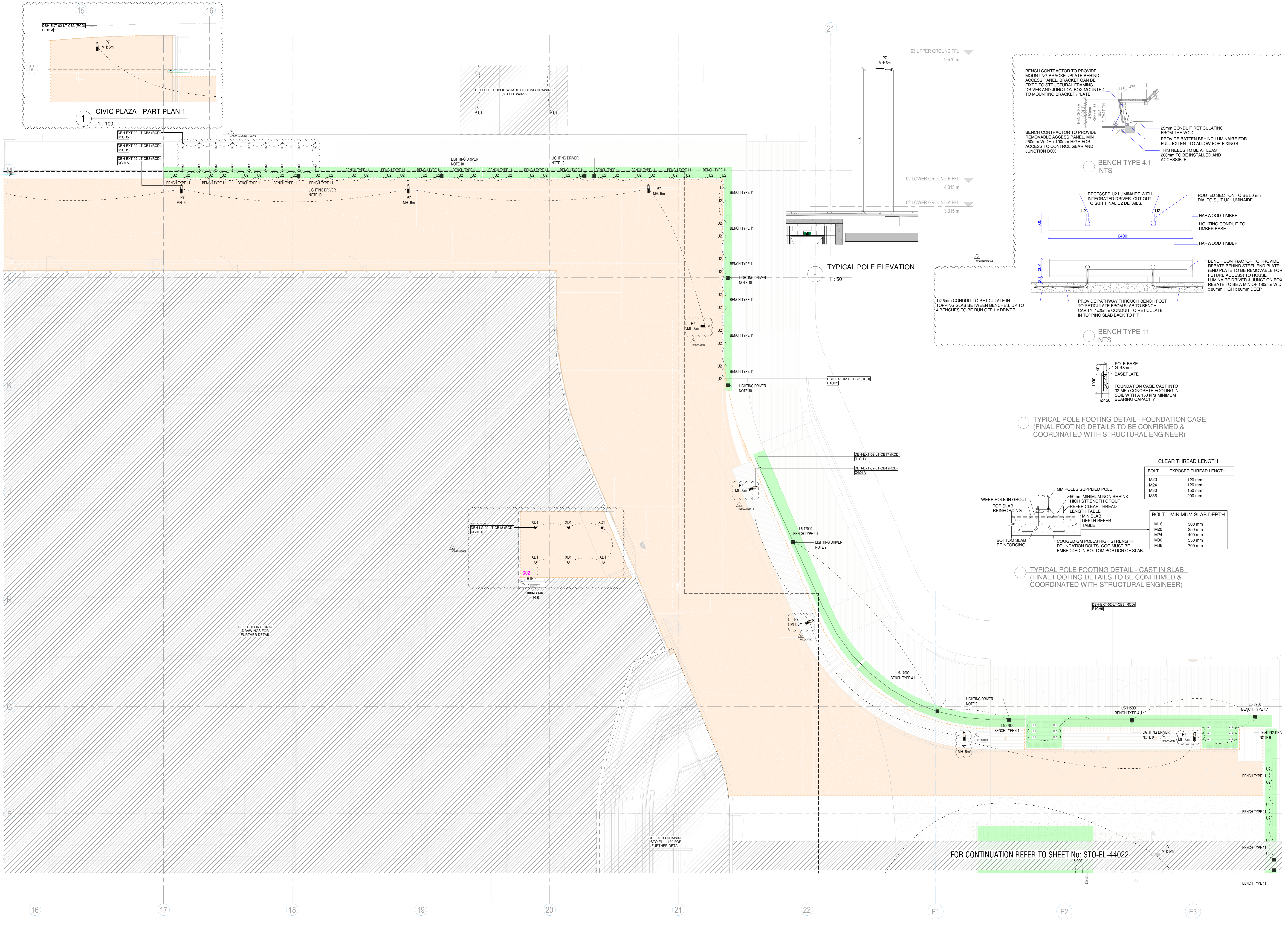

TYPICAL POLE FOOTING DETAIL - FOUNDATION & GROUND (FINAL FOOTING DETAILS TO BE CONFIRMED & COORDINATED WITH STRUCTURAL ENGINEER)

TYPICAL POLE FOOTING DETAIL - CAST IN SLAB (FINAL FOOTING DETAILS TO BE CONFIRMED & COORDINATED WITH STRUCTURAL ENGINEER)

**CLEAR THREAD LENGTH**

BOLT	EXPOSED THREAD LENGTH
M20	120 mm
M24	120 mm
M30	150 mm
M36	200 mm

**BOLT MINIMUM SLAB DEPTH**

BOLT	MINIMUM SLAB DEPTH
M16	300 mm
M20	350 mm
M24	400 mm
M30	550 mm
M36	700 mm

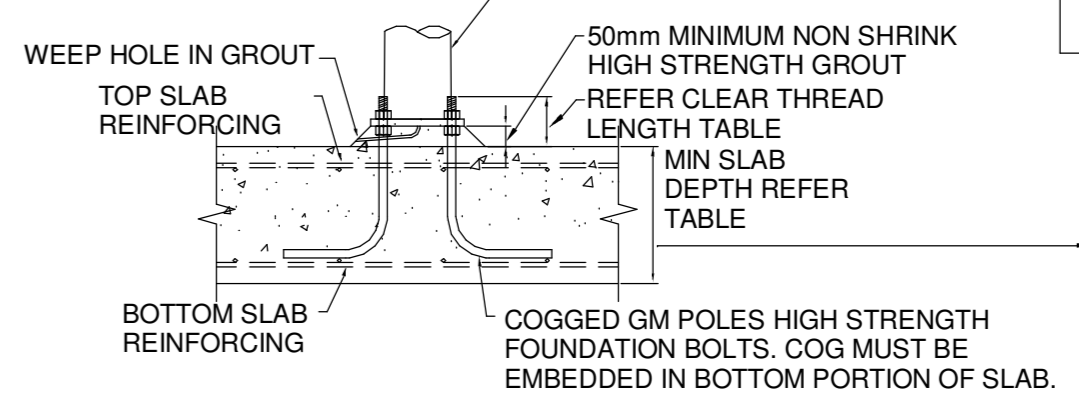

FOR CONTINUATION REFER TO SHEET No: STO-EL-44022

ISSUE	DATE	FOR
1	20/01/21	PRELIMINARY
2	10/02/21	FOR APPROVAL
3	15/02/21	ISSUED FOR CONSTRUCTION
4	14/10/22	PACKAGE 4 - LANDLORD'S WORKS TO A/C
5	01/09/23	UPDATED TO CAPTURE REVISED LANDSCAPE DESIGN

- NOTES:**
- FOR DRAWING & LIGHTING DESIGN REFER TO DRAWING NO. STO-EL-1001 & STO-EL-1002
  - REFER TO DRAWING STO-EL-1100 FOR LIGHTING CONTROL SYSTEMS
  - FINAL POLE FOOTING DETAILS TO BE COORDINATED WITH STRUCTURAL ENGINEER
  - ALL LIGHTING TO BE CONTROLLED VIA WATER PIPES CELL CONNECTED TO THE LIGHTING CONTROL SYSTEM. FINAL POLE LOCATION TO BE CONFIRMED
  - ALL LIGHTING TO BE DIM CONTROLLED VIA THE DIM LIGHTING CONTROL SYSTEM
  - PROVISION FOR HANDRAIL LED PIPES LIGHTS WHERE INDICATED AS H.L.1
  - MINIMUM DISTANCE BETWEEN LIGHTING TO BE CONFIRMED
  - UNDER BENCH STRIP LIGHTING PROVISIONS ARE AS INDICATED MOUNTING DETAIL TO BE CONFIRMED BY THE LANDSCAPE ARCHITECT
  - LIGHTING DESIGN IS BASED ON THE DETAILS BELOW THAT HAVE BEEN ACCEPTED BY THE CLIENT AND AT TENDERING AND ARE LISTED IN THE MAIN WORKS PROJECT BRIEF REF B
  - 20 EQUILIBRIUM LIGHTING SUPPLY TO THE SPECIFIED FITTINGS
  - 40 TERMINAL LIGHTING & CONTROL SOLUTION - HARDWARE AND CONTROL SOLUTIONS TO MEET AUSTRALIAN STANDARDS AND TO PROTECT FREE
  - THE LIGHT FITTING ORIGIN TO BE LOCATED WITHIN THE CLOSEST BENCH TO BE COORDINATED WITH ARCHITECT
  - REFER TO TYPICAL STREET LIGHTING TO BRIDGE ROAD & PATHWAYS
  - BENCH CONTRACTOR TO PROVIDE REMOVABLE END PLATE TO HOUSE LUMINAIRE DRIVER & JUNCTION BOX. REBATE TO BE A MIN OF 180mm WIDE x 80mm HIGH x 80mm DEEP

- CONSULTANT:**
- STRUCTURAL - ENSTRUCT  
TEL +61 (0) 2 8904 1444
  - LANDSCAPE - ASPECT STUDIO  
TEL +61 (0) 2 9699 7182
  - MECHANICAL - ECJV  
TEL +61 (0) 2 9439 4822
  - BBC PLANNING CONSULTANTS  
TEL +61 (0) 2 9211 4099
  - FAÇADE ENGINEER - PRISM  
TEL +61 416 623 241
  - BCADDDA - STEVE WATSON & PTRS  
TEL +61 (0) 2 9283 6555
  - ARCHITECTURAL - BVN  
TEL +61 (0) 2 8297 7200
  - HYDRAULIC - HARRIS PAGE / PLANET  
TEL +61 (0) 2 9262 1600
  - INNOVATIVE FIRE SERVICES  
TEL +61 (0) 2 9502 2900

**MULTIPLEX**  
SITE OFFICE  
INFRASTRUCTURE NSW  
PROJECT

**insw**  
Infrastructure  
New South Wales

**SYDNEY FISH MARKET**  
SYDNEY, AUS  
PROJECT NUMBER

415834  
DRAWING KEY

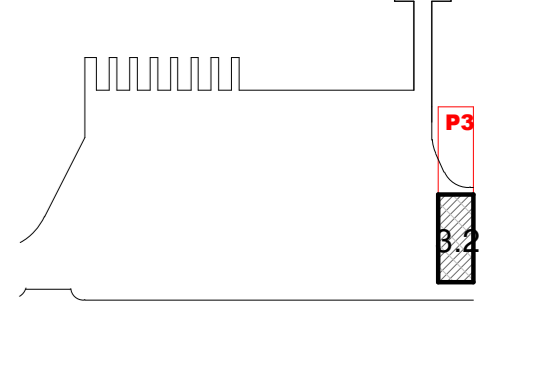

ISSUED FOR CONSTRUCTION  
DRAWING:  
ELECTRICAL SERVICES  
CIVIC PLAZA - LIGHTING LAYOUT  
DRAWING - ZONE 2

ISSUE	DATE	FOR
1	20/01/21	PRELIMINARY
2	10/02/21	FOR APPROVAL
3	15/02/21	ISSUED FOR CONSTRUCTION
4	14/10/22	PACKAGE 4 - LANDLORD'S WORKS TO A/C
5	01/09/23	UPDATED TO CAPTURE REVISED LANDSCAPE DESIGN

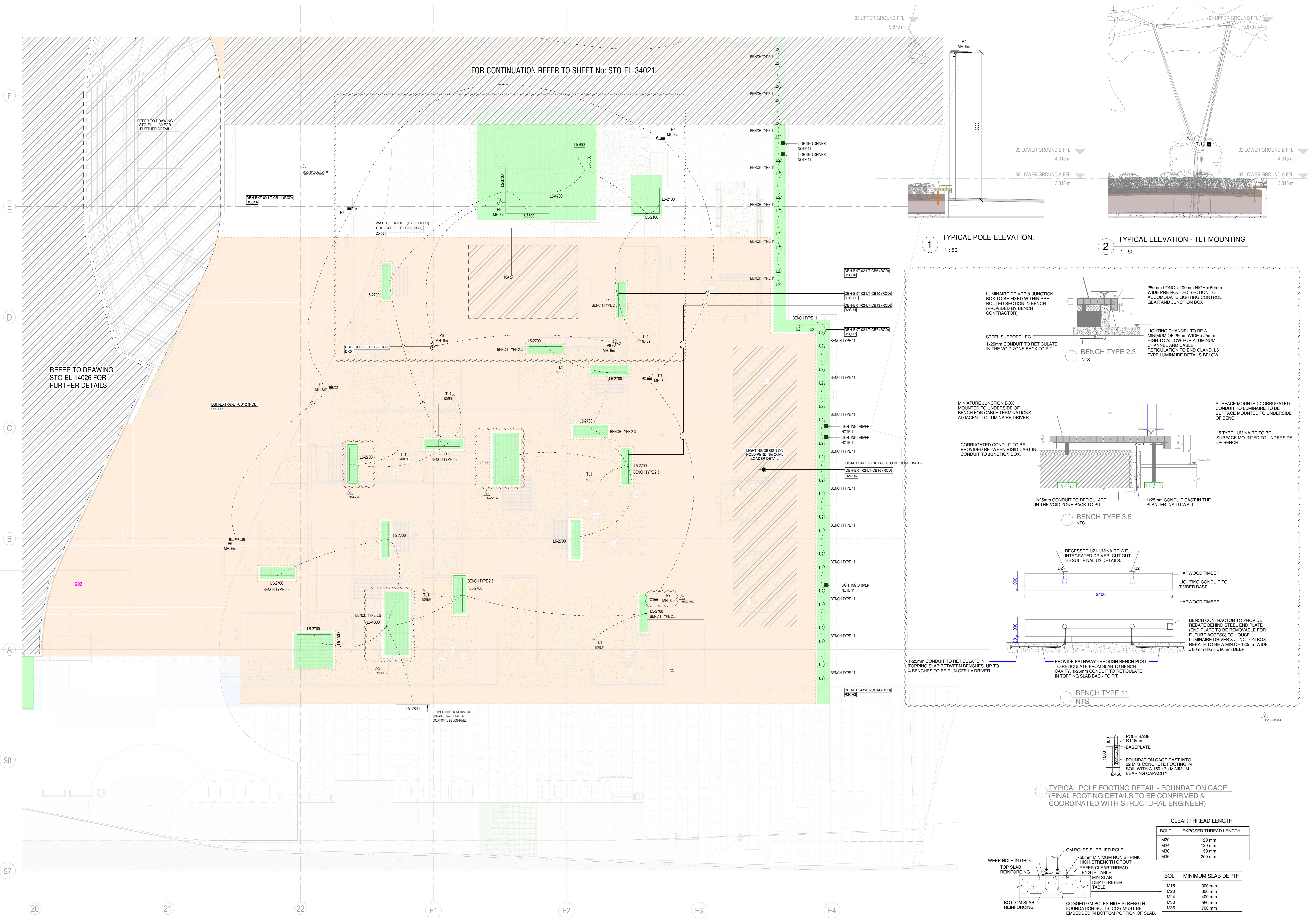

FOR CONTINUATION REFER TO SHEET No: STO-EL-34021

REFER TO DRAWING STO-EL-1100 FOR FURTHER DETAIL

REFER TO DRAWING STO-EL-14026 FOR FURTHER DETAILS

**1 TYPICAL POLE ELEVATION.**  
1 : 50

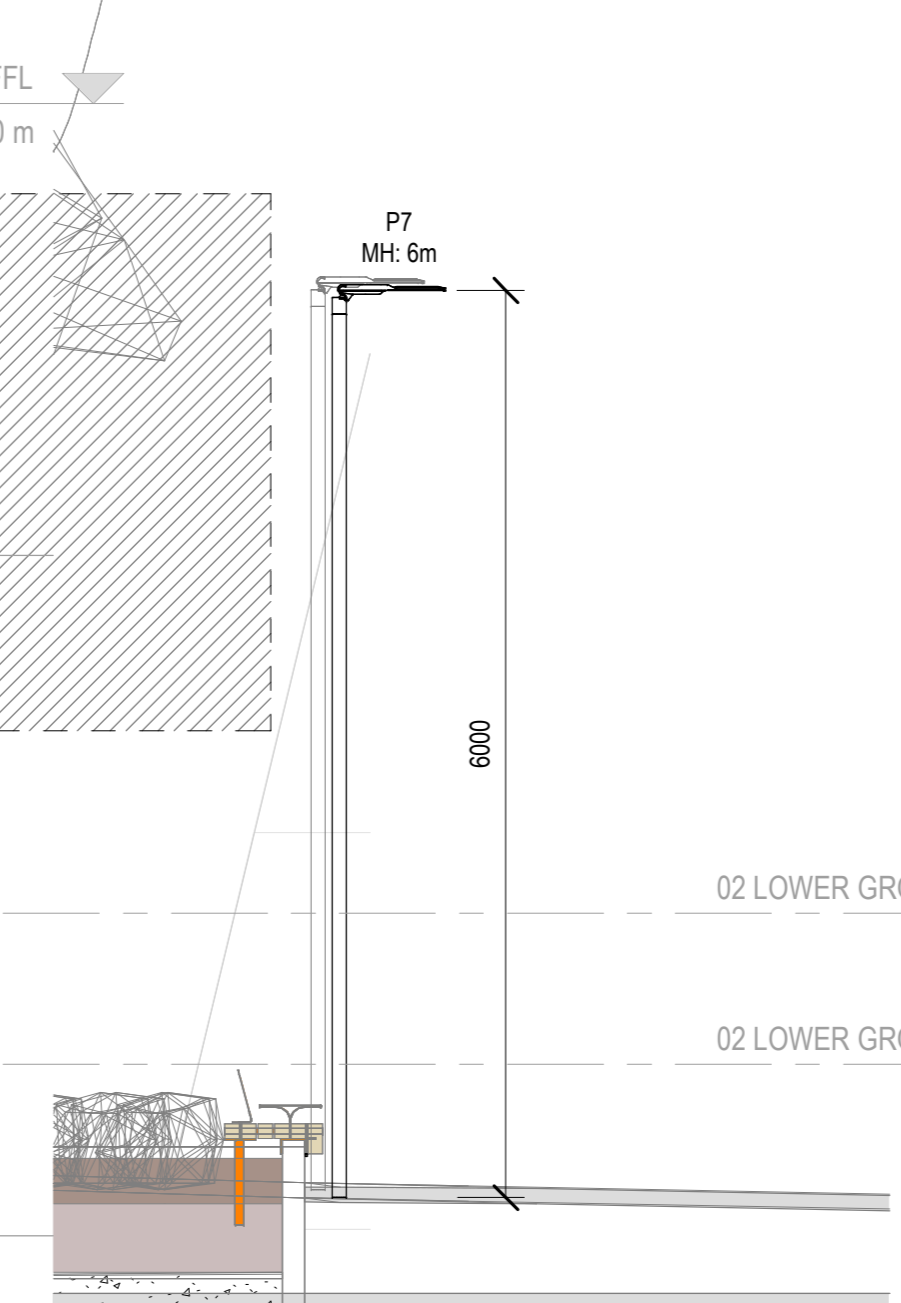

**2 TYPICAL ELEVATION - TL1 MOUNTING**  
1 : 50

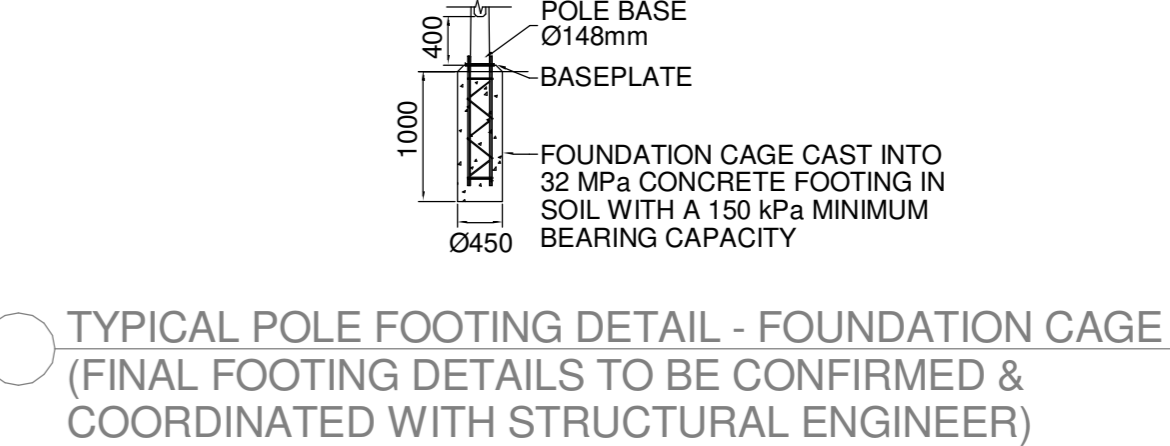
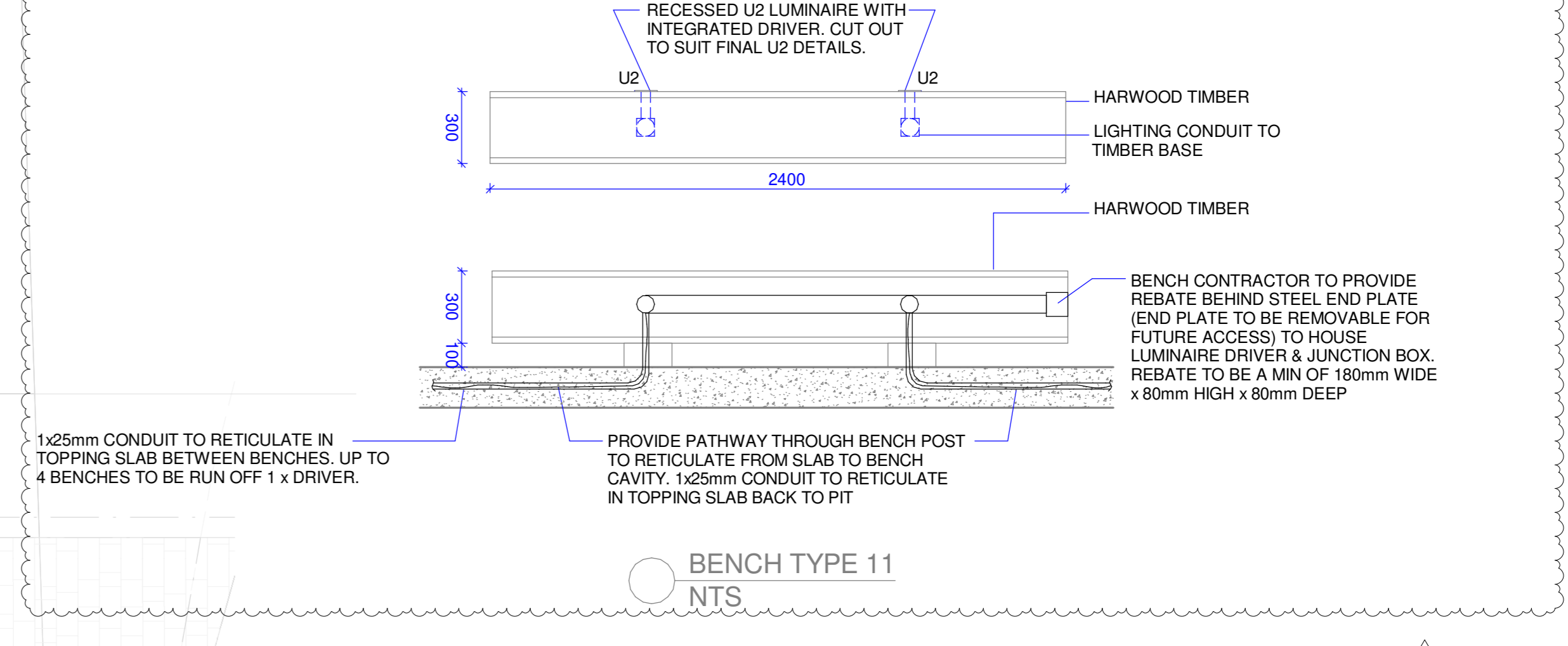
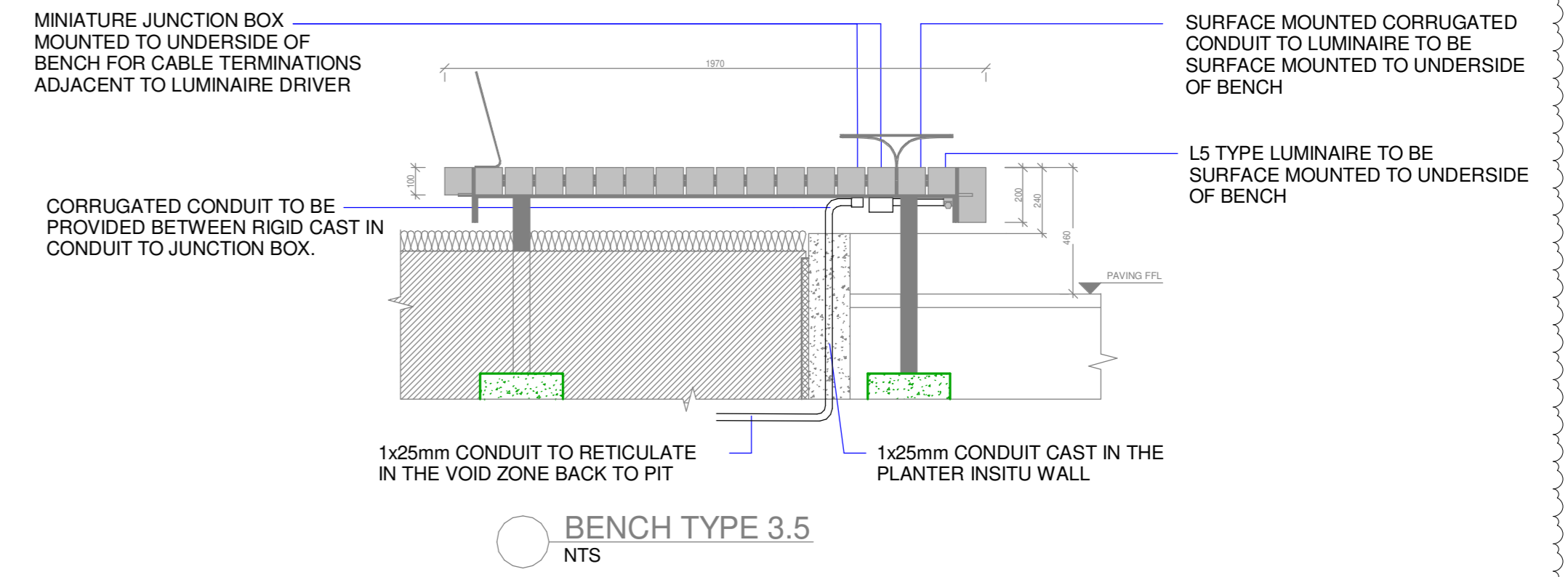
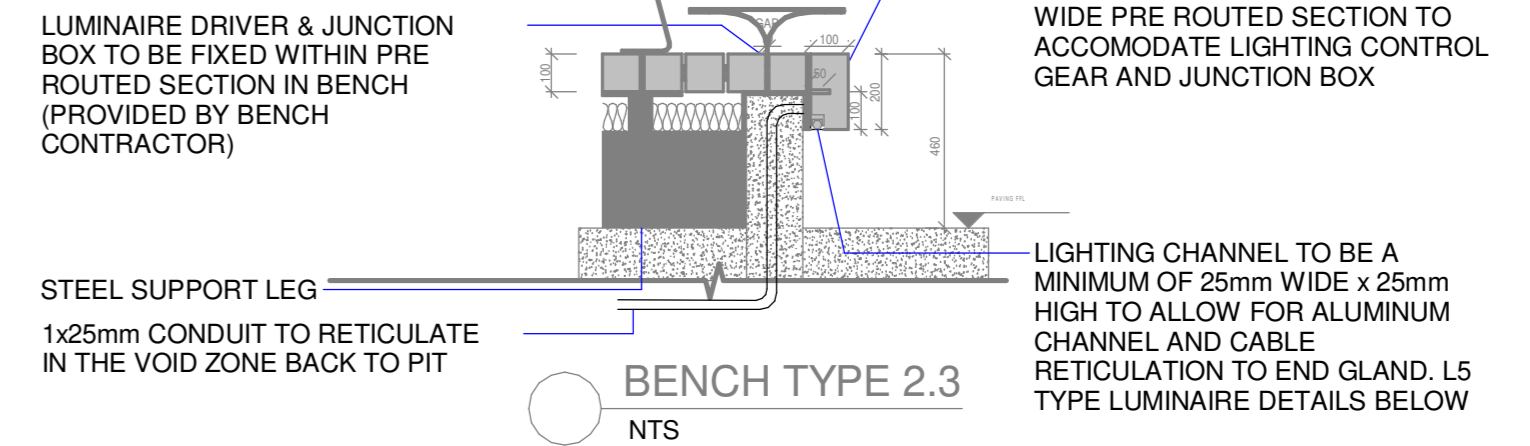
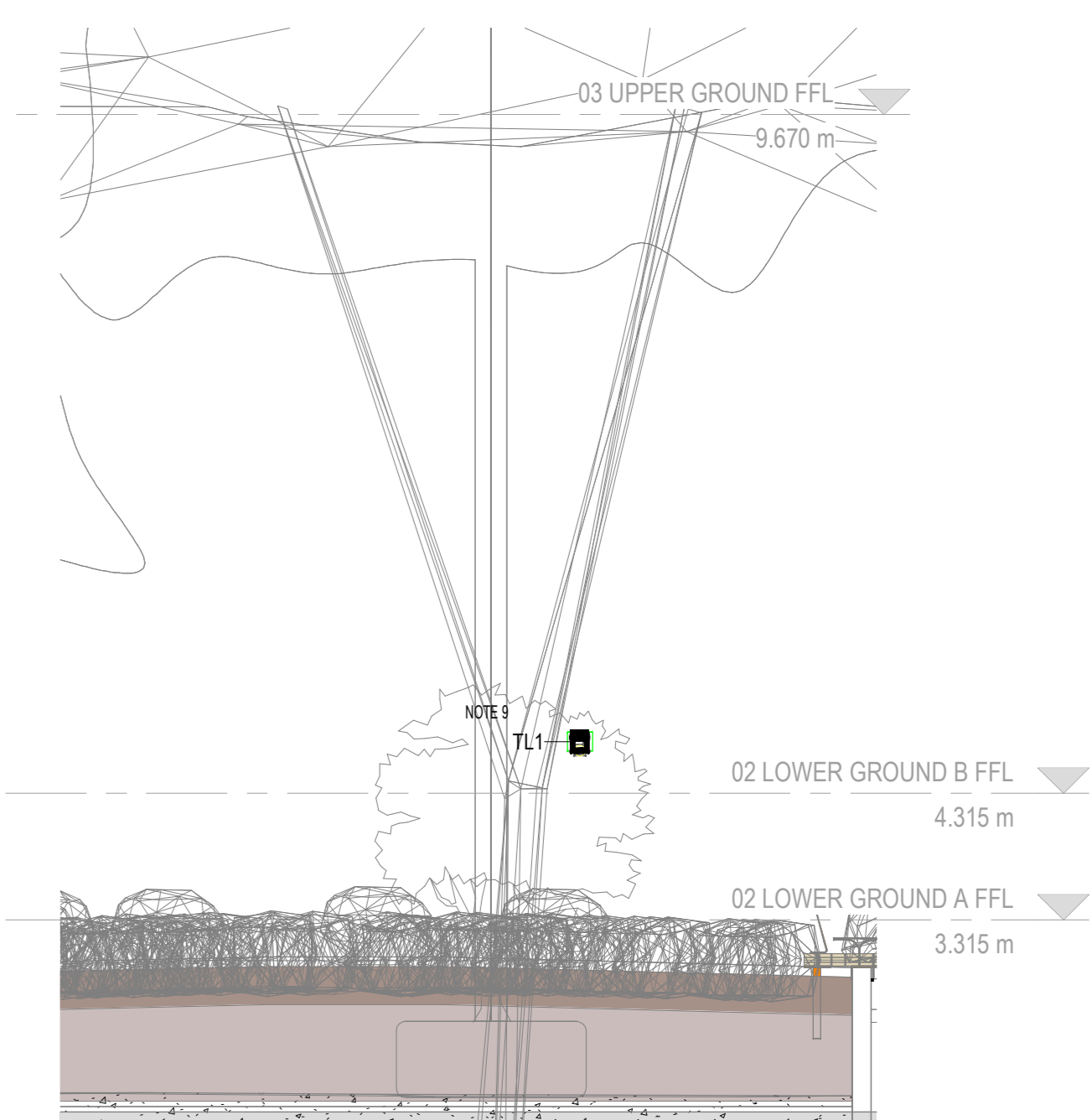

**TYPICAL POLE FOOTING DETAIL - FOUNDATION CAGE**  
(FINAL FOOTING DETAILS TO BE CONFIRMED & COORDINATED WITH STRUCTURAL ENGINEER)

CLEAR THREAD LENGTH	
BOLT	EXPOSED THREAD LENGTH
M20	120 mm
M24	150 mm
M30	200 mm
M36	250 mm

BOLT MINIMUM SLAB DEPTH	
BOLT	MINIMUM SLAB DEPTH
M16	300 mm
M20	350 mm
M24	400 mm
M30	550 mm
M36	700 mm

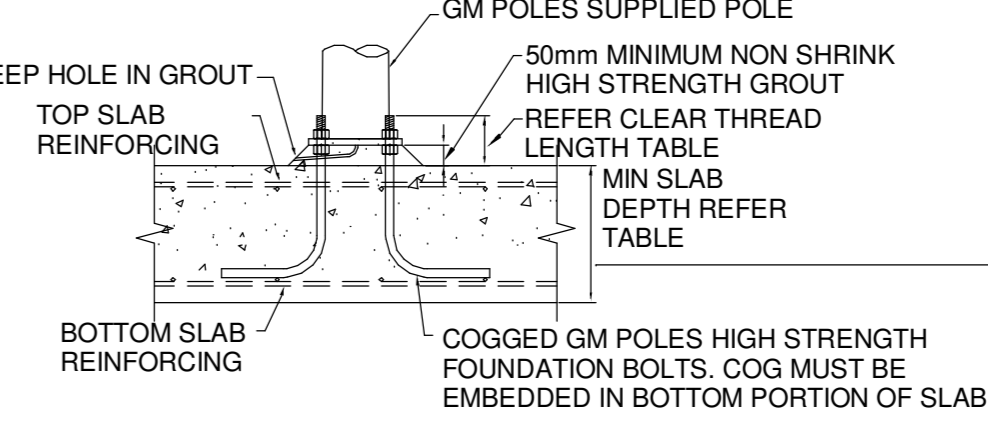

**TYPICAL POLE FOOTING DETAIL - CAST IN SLAB**  
(FINAL FOOTING DETAILS TO BE CONFIRMED & COORDINATED WITH STRUCTURAL ENGINEER)

ISSUE	DATE	FOR
1	20/01/21	PRELIMINARY
2	10/05/21	FOR APPROVAL
A	15/04/22	ISSUED FOR CONSTRUCTION
B	14/10/22	PACKAGE 4: LANDLORD'S WORKS TO A/C
C	30/06/23	GENERAL UPDATES

- NOTES:**
- FOR DRAWING & LIGHTING LEGEND REFER TO DRAWING NO. STO-EL-1001 & STO-EL-1002.
  - REFER TO DRAWING STO-EL-1001 FOR LIGHTING CONTROL SCHEMATIC.
  - PROVIDING DETAILS TO BE COORDINATED WITH STRUCTURAL ENGINEER.
  - ALL LIGHTING TO BE CONTROLLED VIA WATER FEE CELL CONNECTED TO THE LIGHTING CONTROL SYSTEM (SEE P&ID CELL COORDINATE TO BE CONFIRMED).
  - LIGHTING DESIGN IS BASED ON THE VFL LISTED BELOW THAT HAVE BEEN ACCEPTED BY THE CLIENT (GROUP AT TENDERING AND ARE LISTED IN THE MAIN WORKS PROJECT REF REF B
    - (1) EQUIVALENT LIGHTING SUPPLY TO THE SPECIFIED FITTINGS
    - (2) ALTERNATIVE LIGHTING & CONTROL SOLUTION - AEROD DESIGN AND CONTROL SOLUTIONS TO MEET AUSTRALIAN STANDARDS AND TECH PROJECT BRIEF.
  - REFER TO FERRYHARBOUR STREET LIGHTING TO BRIDGE ROAD & PATHWAYS.

- CONSULTANT**
- STRUCTURAL - ENSTRUCT  
TEL +61 (0) 2 8904 1444
  - CONSULTANT
  - LANDSCAPE - ASPECT STUDIO  
TEL +61 (0) 2 9699 7182
  - CONSULTANT
  - MECHANICAL - ECJV  
TEL +61 (0) 2 9439 4822
  - CONSULTANT
  - BBC PLANNING CONSULTANTS  
TEL +61 (0) 2 9211 4099
  - CONSULTANT
  - FAÇADE ENGINEER - PRISM  
TEL +61 416 623 241
  - CONSULTANT
  - BCA/DDA - STEVE WATSON & PTRS  
TEL +61 (0) 2 9283 6555
  - CONSULTANT
  - ARCHITECTURAL - BVN  
TEL +61 (0) 2 8297 7200
  - CONSULTANT
  - HYDRAULIC - HARRIS PAGE / PLANET  
TEL +61 (0) 2 9262 1600
  - CONSULTANT
  - INNOVATIVE FIRE SERVICES  
TEL +61 (0) 2 9502 2900
  - CLIENT

**MULTIPLEX**  
SITE OFFICE  
INFRASTRUCTURE NSW  
PROJECT



**SYDNEY FISH MARKET**  
SYDNEY, AUS  
PROJECT NUMBER  
415834  
DRAWING KEY

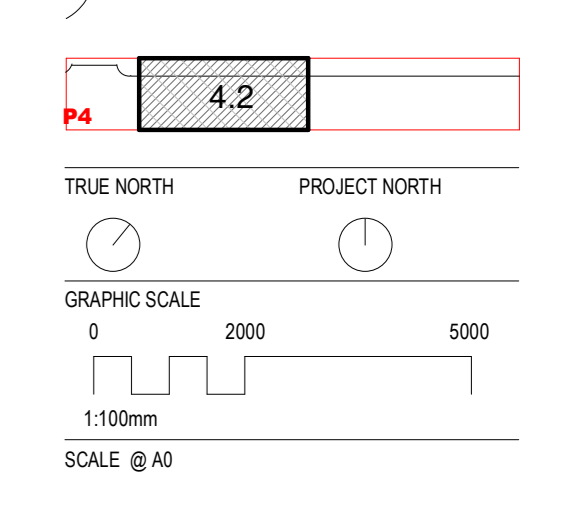
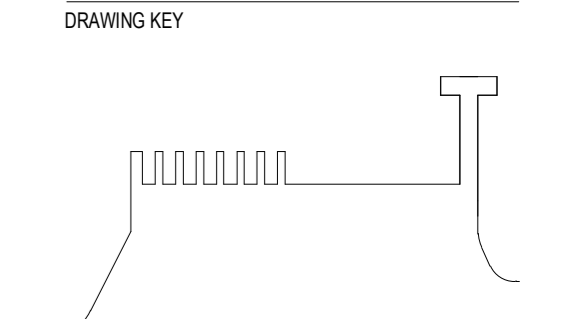

1: 100  
STATUS  
ISSUED FOR CONSTRUCTION  
DRAWING  
ELECTRICAL SERVICES  
BRIDGE ROAD - LIGHTING  
LAYOUT DRAWING - ZONE 1

DRAWN	CHKD	REVISIONS	DATE	APPROVED	BY	ISSUE

STO-EL-44021 C

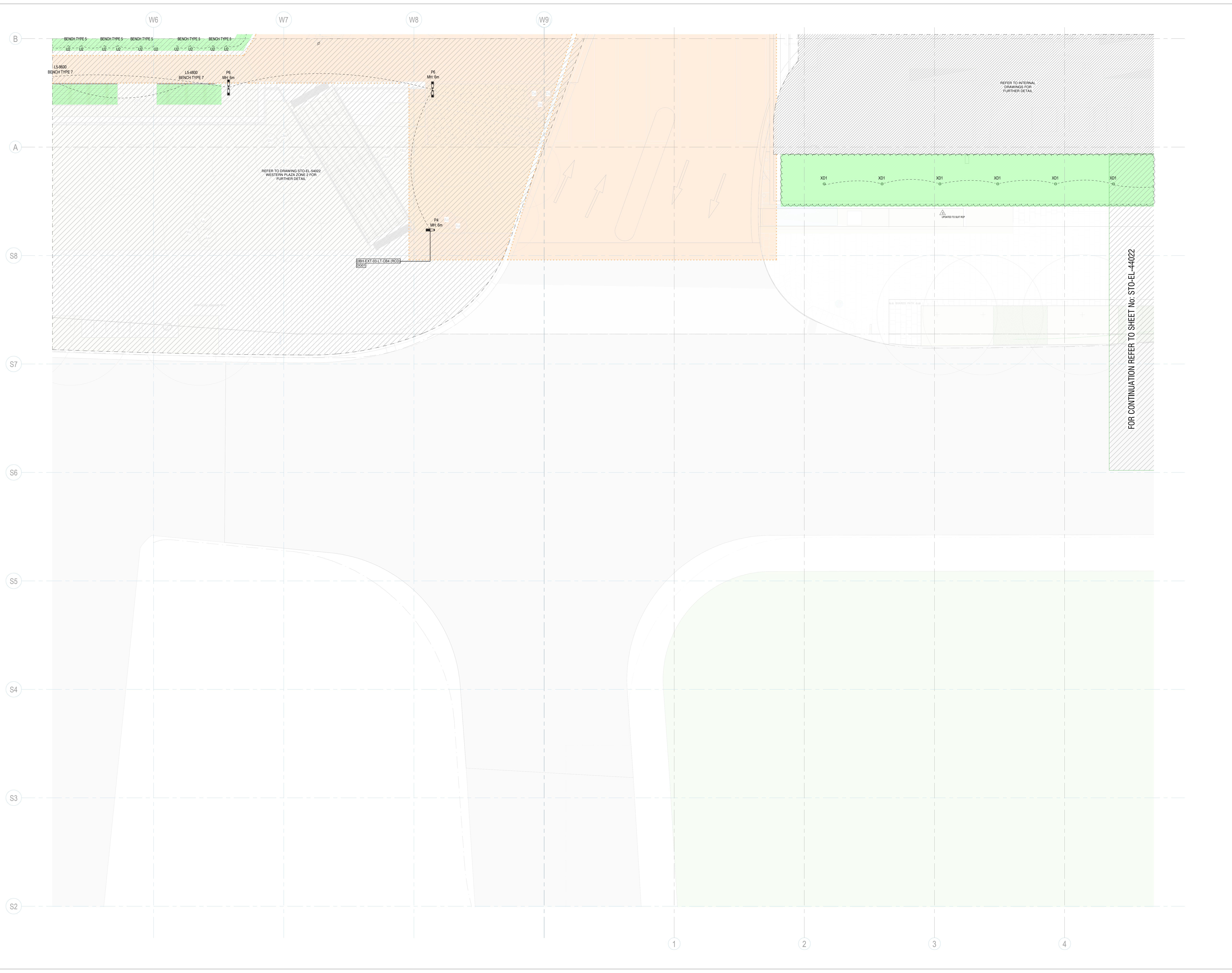

ISSUE	DATE	FOR
1	20/01/21	PRELIMINARY
2	10/06/21	FOR APPROVAL
3	29/04/22	ISSUED FOR CONSTRUCTION
B	14/10/22	PACKAGE 4: LANDLORD'S WORKS TO A/C
C	30/06/23	GENERAL UPDATES

- NOTES:
- FOR DRAWING & LIGHTING LEGEND REFER TO DRAWING NO. STO-EL-1001 & STO-EL-1002
  - REFER TO DRAWING STO-EL-1100 FOR LIGHTING CONTROL SCHEMATIC
  - ALL LIGHTING TO BE CONTROLLED BY WATER TIGHT CELL CONNECTED TO THE LIGHTING CONTROL SYSTEM (LCS). FINAL FIX CELL LOCATION TO BE CONFIRMED.
  - LIGHTING DESIGN BASED ON THE FOLLOWING NOTES THAT HAVE BEEN ACCEPTED BY THE CLIENT GROUP AT TENDER AND ARE LISTED IN THE MAIN WORKS PROJECT BREF 01.0:
  1. EQUIVALENT LIGHTING SUPPLY TO THE SPECIFIED FITTINGS
  2. ALL TENDERS TO PROVIDE LIGHTING & CONTROL SOLUTION, HARDWARE AND CONTROL SOLUTIONS TO MEET AUSTRALIAN STANDARDS AND THE PROJECT BREF
  3. REFER TO FERRYHARRIS STREET LIGHTING TO BRIDGE ROAD & PATHWAYS

- CONSULTANT
- STRUCTURAL - ENSTRUCT  
TEL +61 (0) 2 8904 1444
  - CONSULTANT
  - LANDSCAPE - ASPECT STUDIO  
TEL +61 (0) 2 9699 7182
  - CONSULTANT
  - MECHANICAL - ECJV  
TEL +61 (0) 2 9439 4822
  - CONSULTANT
  - BBC PLANNING CONSULTANTS  
TEL +61 (0) 2 9211 4099
  - CONSULTANT
  - FACADE ENGINEER - PRISM  
TEL +61 416 623 241
  - CONSULTANT
  - BCADDDA - STEVE WATSON & PTRS  
TEL +61 (0) 2 9283 6555
  - CONSULTANT
  - ARCHITECTURAL - BVN  
TEL +61 (0) 2 8297 7200
  - CONSULTANT
  - HYDRAULIC - HARRIS PAGE / PLANET  
TEL +61 (0) 2 9262 1600
  - CONSULTANT
  - INNOVATIVE FIRE SERVICES  
TEL +61 (0) 2 9502 2900
  - CLIENT

**MULTIPLEX**  
SITE OFFICE  
INFRASTRUCTURE NSW  
PROJECT



**SYDNEY FISH MARKET**  
SYDNEY, AUIS  
PROJECT NUMBER  
415834  
DRAWING KEY

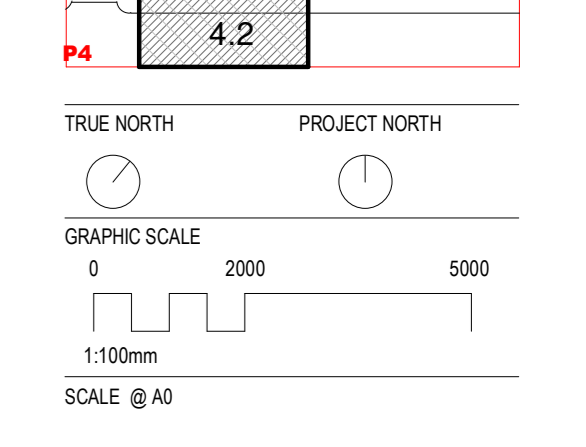
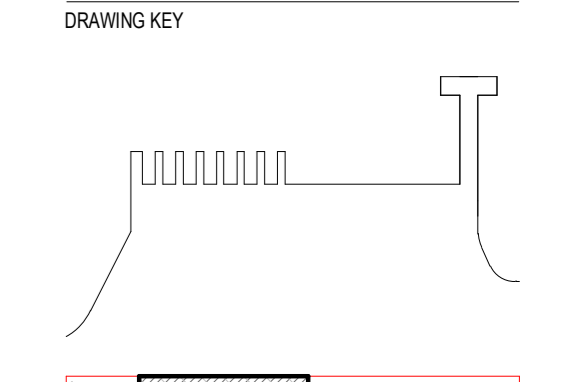

1: 100  
STATUS  
ISSUED FOR CONSTRUCTION  
DRAWING  
ELECTRICAL SERVICES  
BRIDGE ROAD - LIGHTING  
LAYOUT DRAWING - ZONE 2

DESIGN	CHK	REVISED	BY	APPROVED	BY
STO-EL-44022					C

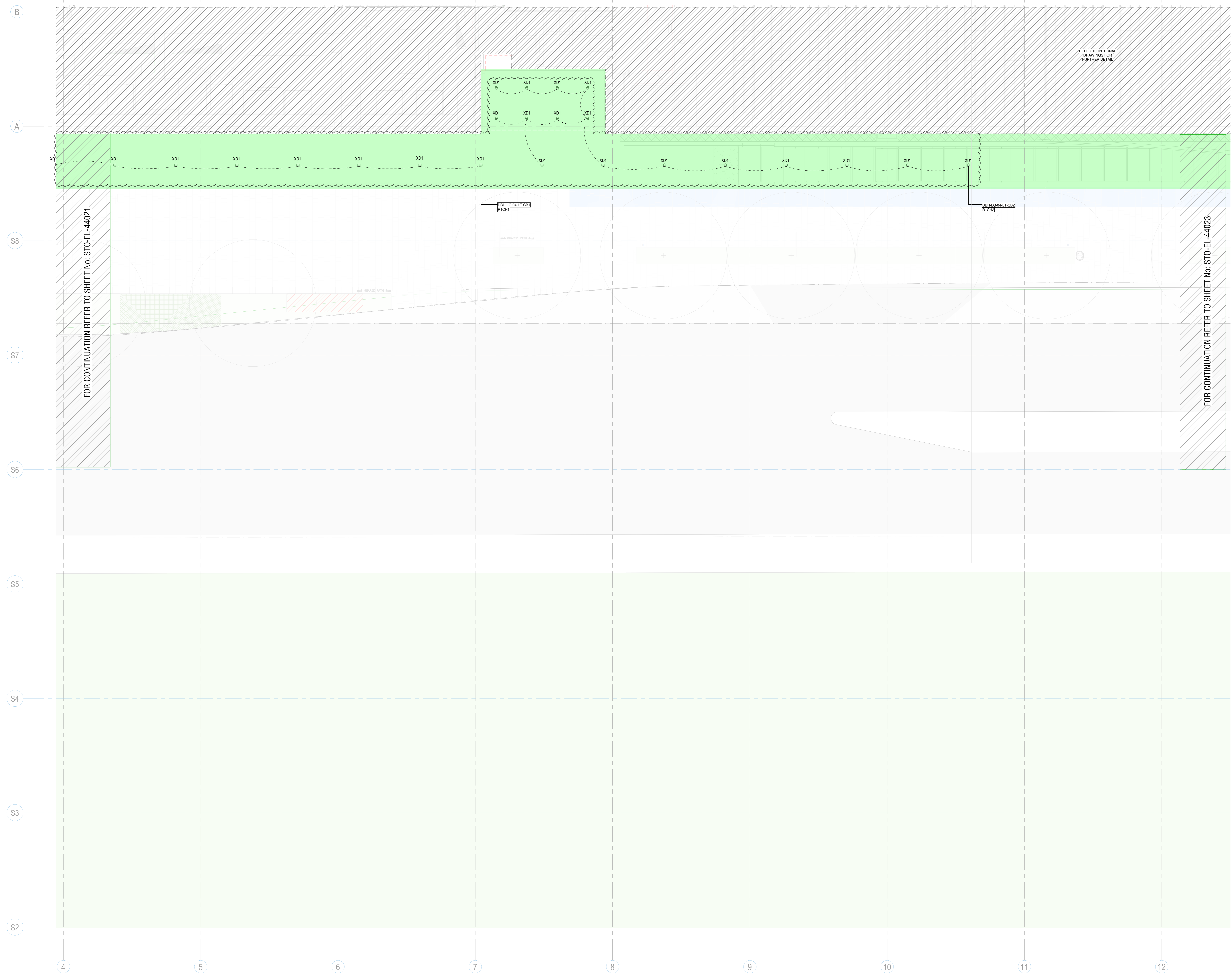

ISSUE	DATE	FOR
1	28/01/21	PRELIMINARY
2	10/06/21	FOR APPROVAL
A	25/04/22	ISSUED FOR CONSTRUCTION
B	14/10/22	PACKAGE 4: LANDLORD'S WORKS TO A/C
C	30/06/23	GENERAL UPDATES

- NOTES:
- FOR DRAWING & LIGHTING LEGEND REFER TO DRAWING NO. STO-EL-1001 & STO-EL-1002
  - REFER TO DRAWING STO-EL-1103 FOR LIGHTING CONTROL SCHEMATIC.
  - ALL LIGHTING TO BE CONTROLLED BY WATER PIP CELL CONNECTED TO THE LIGHTING CONTROL SYSTEM (LCS). FINAL PIP CELL LOCATION TO BE CONFIRMED.
  - LIGHTING DESIGN BASED ON THE FOLLOWING ASSUMPTIONS THAT HAVE BEEN ACCEPTED BY THE CLIENT GROUP AT TENDER AND ARE LISTED IN THE MAIN WORKS PROJECT TREE (WPT):
    - EQUALISE LIGHTING SUPPLY TO THE SPECIFIED FITTINGS
    - ALTERNATE LIGHTING & CONTROL SOLUTION - HARRIS DESIGN AND CONTROL SOLUTIONS TO MEET AUSTRALIAN STANDARDS AND TECH PROJECT TREE
  - REFER TO FERRYHARRIS STREET LIGHTING TO BRIDGE ROAD & PATHWAYS.

- CONSULTANT:  
STRUCTURAL - ENSTRUCT  
TEL +61 (0) 2 8904 1444
- CONSULTANT:  
LANDSCAPE - ASPECT STUDIO  
TEL +61 (0) 2 9699 7182
- CONSULTANT:  
MECHANICAL - ECJV  
TEL +61 (0) 2 9439 4822
- CONSULTANT:  
BBC PLANNING CONSULTANTS  
TEL +61 (0) 2 9211 4099
- CONSULTANT:  
FACADE ENGINEER - PRISM  
TEL +61 416 623 241
- CONSULTANT:  
BCA/DDA - STEVE WATSON & PTRS  
TEL +61 (0) 2 9283 6555
- CONSULTANT:  
ARCHITECTURAL - BVN  
TEL +61 (0) 2 8297 7200
- CONSULTANT:  
HYDRAULIC - HARRIS PAGE / PLANET  
TEL +61 (0) 2 9262 1600
- CONSULTANT:  
INNOVATIVE FIRE SERVICES  
TEL +61 (0) 2 9502 2900
- CLIENT:

**MULTIPLEX**

SITE OFFICE  
INFRASTRUCTURE NSW



**SYDNEY FISH MARKET**

SYDNEY, AUSTRALIA

PROJECT NUMBER

415834

DRAWING KEY

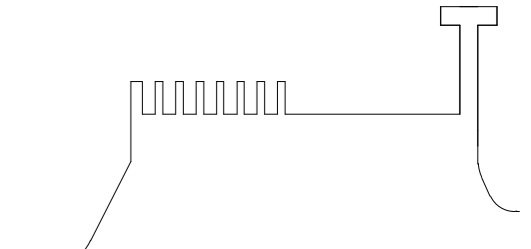

4:3

TRUE NORTH PROJECT NORTH

GRAPHIC SCALE

0 2000 6000

1:100mm

SCALE @ A0

1: 100

STATUS

ISSUED FOR CONSTRUCTION

DRAWING

ELECTRICAL SERVICES

BRIDGE ROAD - LIGHTING

LAYOUT DRAWING - ZONE 3

DRAWN: [ ] CHECKED: [ ] APPROVED: [ ]

DRAWING NUMBER

STO-EL-44023

ISSUE

C



FOR CONTINUATION REFER TO SHEET No: STO-EL-44022

BYPASS LIGHTING FITTING

UPGRADED TO BAY RFP

ISSUE	DATE	FOR
1	28/07/21	PRELIMINARY
2	10/09/21	FOR APPROVAL
A	25/04/22	ISSUED FOR CONSTRUCTION
B	14/10/22	PACKAGE 4: LANDLORD'S WORKS TO A/C
C	30/06/23	ADDRESSING CLIENT COMMENTS AND LANDSCAPE REVISION

**NOTES:**

- FOR DRAWING & LIGHTING LEGEND REFER TO DRAWING NO. STO-EL-1001 & STO-EL-1002
- REFER TO DRAWING STO-EL-1102 FOR LIGHTING CONTROL SCHEMATIC
- PROVIDE BENCH LIGHTS TO BE COORDINATED WITH STRUCTURAL ENGINEER
- ALL LIGHTING TO BE CONTROLLED VIA WATER FEE CELL CONNECTED TO THE LIGHTING CONTROL SYSTEM (SEE PLAN, FE CELL LOCATION TO BE CONFIRMED)
- LIGHTING DESIGN IS BASED ON THE VFL LISTED BELOW THAT HAVE BEEN ACCEPTED BY THE CLIENT GROUP AT TENDERING AND ARE LISTED IN THE MAIN WORKS PROJECT BRIEF REV B
  - EQUILIBRIUM LIGHTING SUPPLY TO THE SPECIFIED FITTINGS
  - ALTERNATIVE LIGHTING & CONTROL SOLUTION - AEROD DESIGN AND CONTROL SOLUTION TO MEET AUSTRALIAN STANDARDS AND THE PROJECT BRIEF

- CONSULTANT  
STRUCTURAL - ENSTRUCT  
TEL +61 (0) 2 8904 1444
- CONSULTANT  
LANDSCAPE - ASPECT STUDIO  
TEL +61 (0) 2 9699 7182
- CONSULTANT  
MECHANICAL - ECJV  
TEL +61 (0) 2 9439 4822
- CONSULTANT  
BBC PLANNING CONSULTANTS  
TEL +61 (0) 2 9211 4099
- CONSULTANT  
FACADE ENGINEER - PRISM  
TEL +61 416 623 241
- CONSULTANT  
BCA/DDA - STEVE WATSON & PTRS  
TEL +61 (0) 2 9283 6555
- CONSULTANT  
ARCHITECTURAL - BVN  
TEL +61 (0) 2 8297 7200
- CONSULTANT  
HYDRAULIC - HARRIS PAGE / PLANET  
TEL +61 (0) 2 9282 1600
- CONSULTANT  
INNOVATIVE FIRE SERVICES  
TEL +61 (0) 2 9502 2900
- CLIENT

**MULTIPLEX**  
SITE OFFICE  
INFRASTRUCTURE NSW  
PROJECT



**SYDNEY FISH MARKET**  
SYDNEY, AUS  
PROJECT NUMBER  
415834  
DRAWING KEY

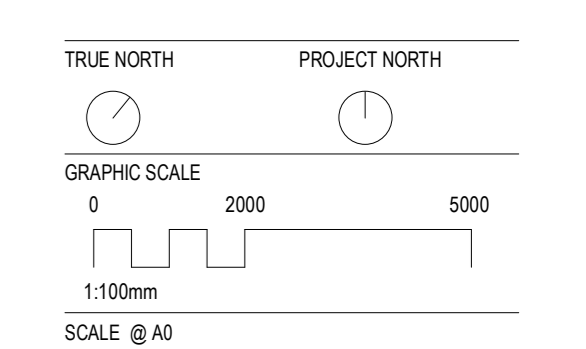
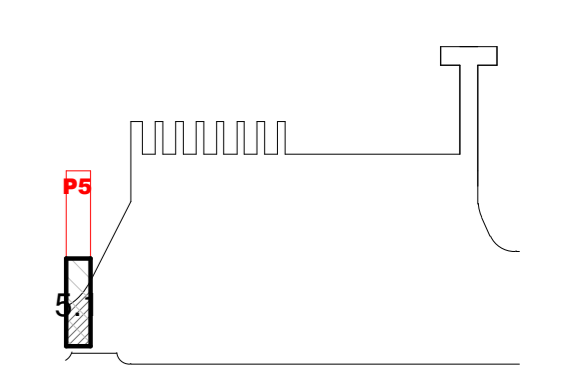

1:100  
STATUS  
ISSUED FOR CONSTRUCTION  
DRAWING  
ELECTRICAL SERVICES  
WESTERN PLAZA - LIGHTING  
LAYOUT DRAWING - ZONE 1

DRAWN	BY	REVISIONS	BY	APPROVED	BY

STO-EL-54021 C

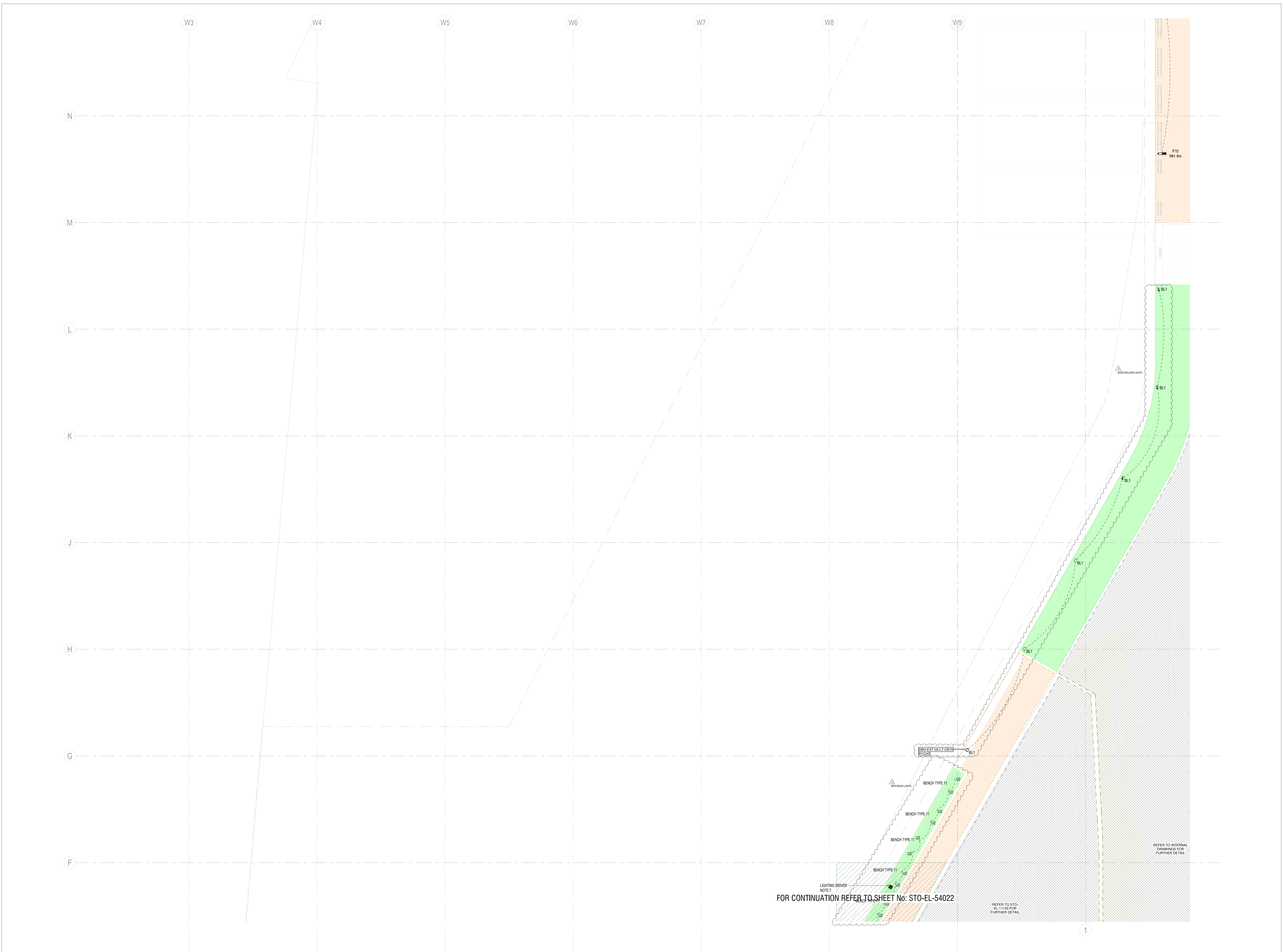

ISSUE	DATE	FOR
1	20/01/21	PRELIMINARY
2	10/05/21	FOR APPROVAL
3	15/06/21	ISSUED FOR CONSTRUCTION
4	14/10/22	PACKAGE 4: LANDLORD'S WORKS TO A/C
5	01/06/23	ADDRESS CLIENT COMMENTS AND LANDSCAPE REVISION

- NOTES:**
- FOR DRAWING & LIGHTING DESIGN REFER TO DRAWING NO. STO-EL-1001 & STO-EL-1002.
  - REFER TO DRAWING STO-EL-1001 FOR LIGHTING CONTROL SCHEMATIC.
  - CONCRETE UPSTANDING TO BE PROVIDED BY STRUCTURAL CONTRACTOR IN LOCATIONS WHERE POLE LIGHTING IS LOCATED OVER PROMENADE VOID SPACE. AS INDICATED ON THE FOOTING DETAIL SECTION.
  - ALL LIGHTING TO BE CONTROLLED VIA WATER RE CELL CONNECTED TO THE LIGHTING CONTROL SYSTEM (SLS). FINAL CELL LOCATION TO BE CONFIRMED. REFER TO ASPECT FURNITURE DETAIL DRAWINGS FOR FINAL LUMINAIRE AND DRIVER LOCATION.
  - LIGHTING DESIGN IS BASED ON THE CP/LISTED BELOW THAT HAVE BEEN ACCEPTED BY THE CLIENT (SLO) AT TENDERING AND ARE LISTED IN THE MAIN WORKS PROJECT BRIEF REF B.
  - 21 - ALTERNATIVE LIGHTING SUPPLY TO THE SHELF FITTING
  - 22 - ALTERNATIVE LIGHTING & CONTROL SOLUTION - ARMED DESIGN AND CONTROL SOLUTIONS TO MEET AUSTRALIAN STANDARDS AND TET PROJECT BRIEF
  - BENCH CONTRACTOR TO PROVIDE REBAR STEEL END PLATE AND PLATE TO REMAIN FOR FUTURE ACCESS TO POLE LUMINAIRE DRIVER & JUNCTION BOX. REBAR TO BE MIN OF 18mm WIDE & 8mm HIGH x 60mm DEEP.

- CONSULTANT:**
- STRUCTURAL - ENSTRUCT  
TEL +61 (0) 2 8904 1444
  - CONSULTANT
  - LANDSCAPE - ASPECT STUDIO  
TEL +61 (0) 2 9699 7182
  - CONSULTANT
  - MECHANICAL - ECJV  
TEL +61 (0) 2 9439 4822
  - CONSULTANT
  - BBC PLANNING CONSULTANTS  
TEL +61 (0) 2 9211 4099
  - CONSULTANT
  - FAÇADE ENGINEER - PRISM  
TEL +61 416 623 241
  - CONSULTANT
  - BCADDA - STEVE WATSON & PTRS  
TEL +61 (0) 2 9283 6555
  - CONSULTANT
  - ARCHITECTURAL - BVN  
TEL +61 (0) 2 8297 7200
  - CONSULTANT
  - HYDRAULIC - HARRIS PAGE / PLANET  
TEL +61 (0) 2 9262 1600
  - CONSULTANT
  - INNOVATIVE FIRE SERVICES  
TEL +61 (0) 2 9502 2900
  - CLIENT

**MULTIPLEX**  
SITE OFFICE  
INFRASTRUCTURE NSW  
PROJECT

**insw**  
Infrastructure  
New South Wales

**SYDNEY FISH MARKET**  
SYDNEY, AUS  
PROJECT NUMBER

415834  
DRAWING KEY

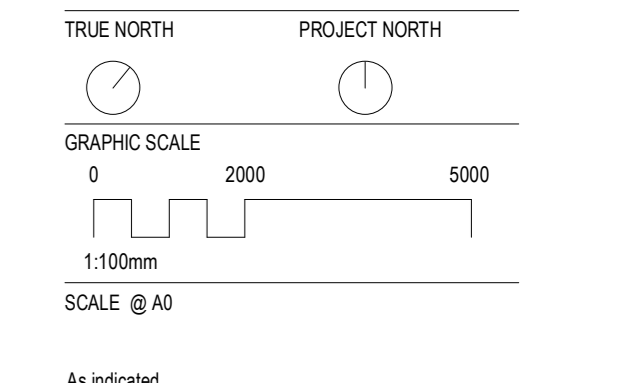
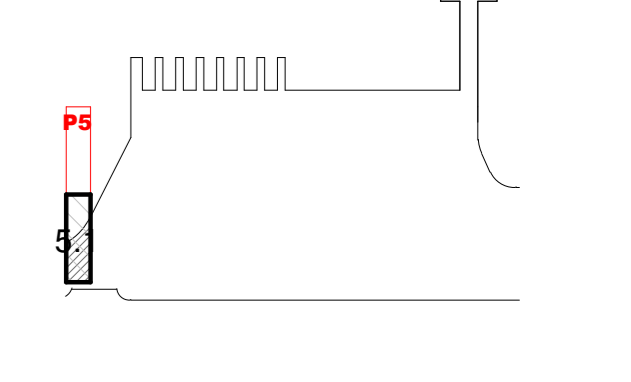

ISSUED FOR CONSTRUCTION  
DRAWING  
ELECTRICAL SERVICES  
WESTERN PLAZA - LIGHTING  
LAYOUT DRAWING - ZONE 2

DESIGN	BY	REVISION	DATE	APPROVED	BY	DATE
STO-EL-54022						

FOR CONTINUATION REFER TO SHEET No: STO-EL-54021

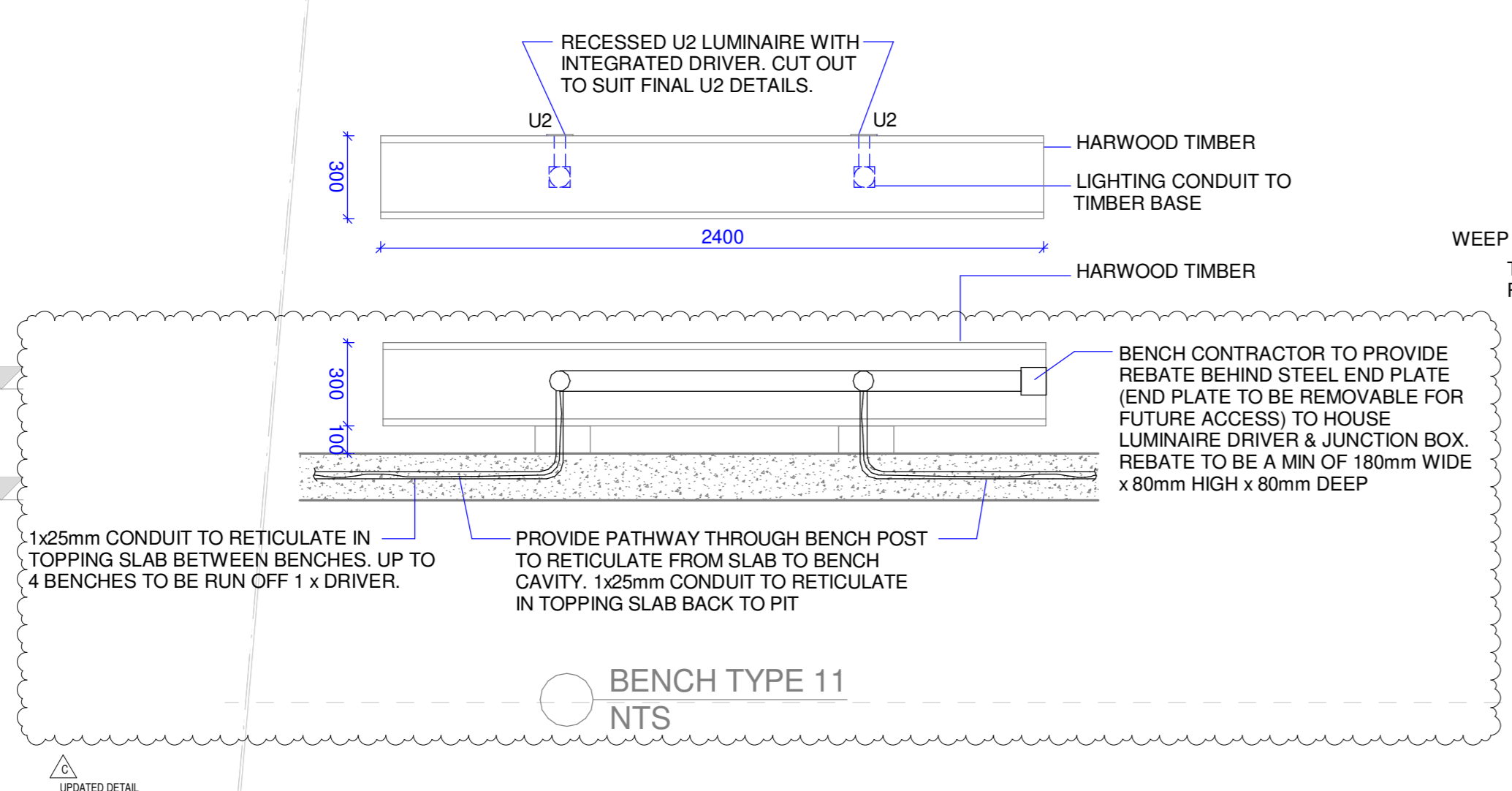
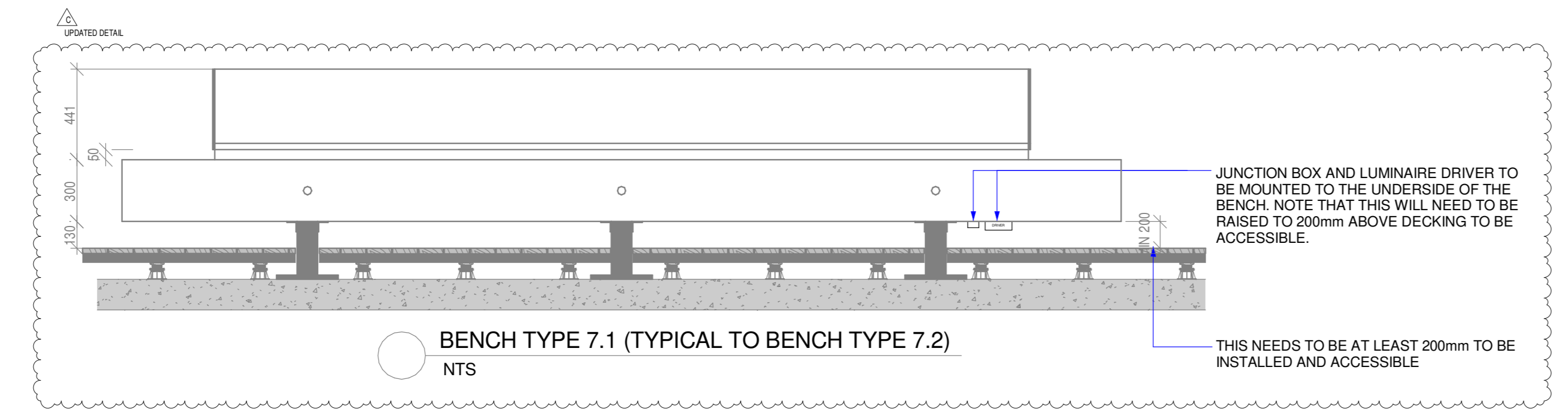
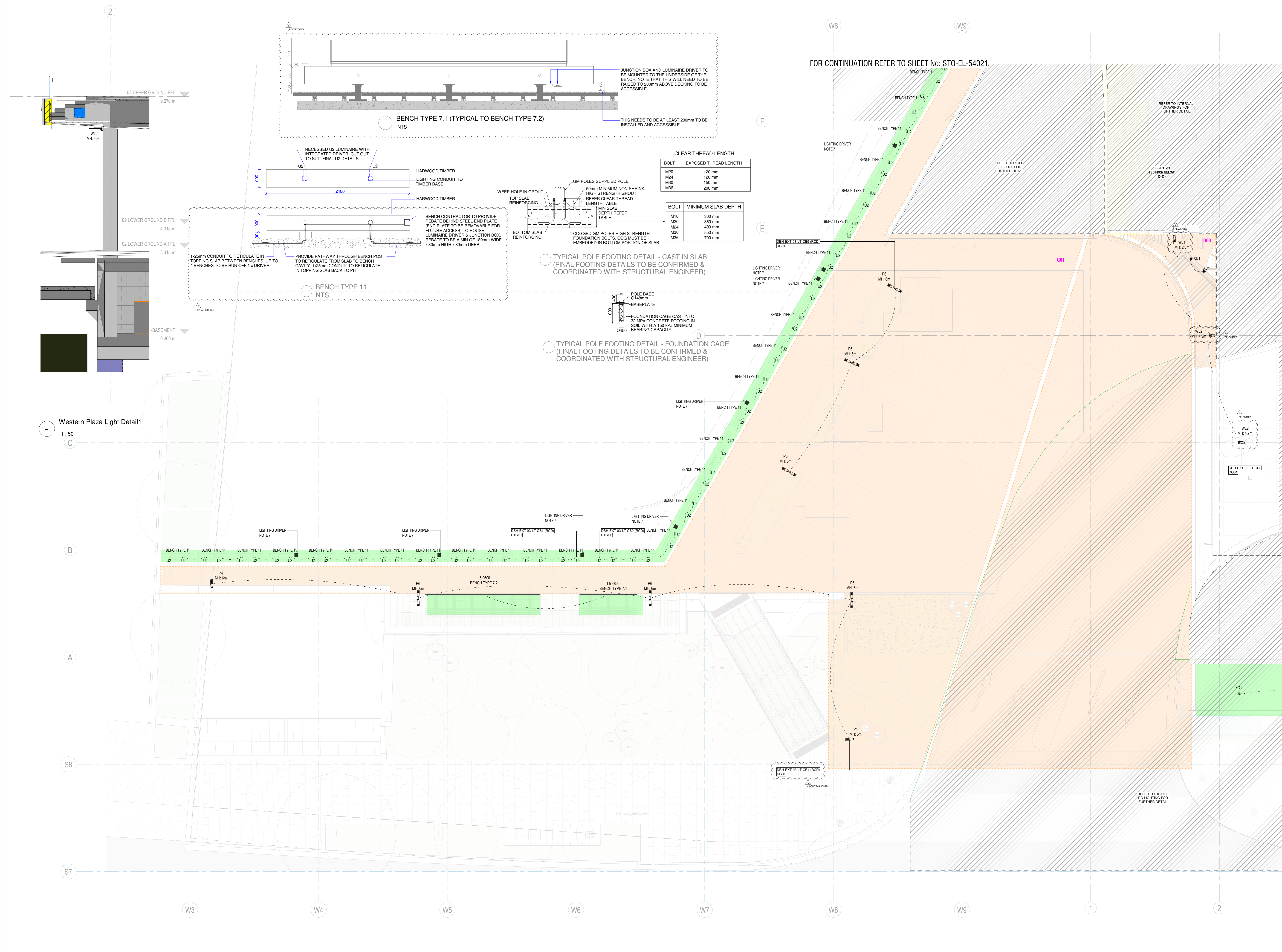

**CLEAR THREAD LENGTH**

BOLT	EXPOSED THREAD LENGTH
M20	120 mm
M24	120 mm
M30	150 mm
M36	200 mm

**MINIMUM SLAB DEPTH**

BOLT	MINIMUM SLAB DEPTH
M16	300 mm
M20	350 mm
M24	400 mm
M30	500 mm
M36	700 mm

TYPICAL POLE FOOTING DETAIL - CAST IN SLAB  
(FINAL FOOTING DETAILS TO BE CONFIRMED & COORDINATED WITH STRUCTURAL ENGINEER)

TYPICAL POLE FOOTING DETAIL - FOUNDATION CAGE  
(FINAL FOOTING DETAILS TO BE CONFIRMED & COORDINATED WITH STRUCTURAL ENGINEER)

Western Plaza Light Detail 1  
1:50