

LAND AND PROPERTY INFORMATION NEW SOUTH WALES - TITLE SEARCH

FOLIO: 1/231713

SEARCH DATE	TIME	EDITION NO	DATE
-----	----	-----	----
31/10/2017	11:51 AM	3	18/11/2016

LAND

LOT 1 IN DEPOSITED PLAN 231713
AT BELLEVUE HILL
LOCAL GOVERNMENT AREA WOOLLAHRA
PARISH OF ALEXANDRIA COUNTY OF CUMBERLAND
TITLE DIAGRAM DP231713

FIRST SCHEDULE

PRESBYTERIAN CHURCH (NEW SOUTH WALES) PROPERTY TRUST

SECOND SCHEDULE (3 NOTIFICATIONS)

- 1 RESERVATIONS AND CONDITIONS IN THE CROWN GRANT(S)
- 2 9156095 LEASE TO AUSGRID (SEE AJ71566) OF SUBSTATION
NO.6628 TOGETHER WITH RIGHT OF WAY AND EASEMENT FOR
ELECTRICITY PURPOSES OVER ANOTHER PART OF THE LAND
ABOVE DESCRIBED AS SHOWN IN PLAN WITH 9156095.
EXPIRES: 30/4/2038.
- * AK971351 LEASE OF LEASE 9156095 TO BLUE ASSET PARTNER PTY
LTD, ERIC ALPHA ASSET CORPORATION 1 PTY LTD, ERIC
ALPHA ASSET CORPORATION 2 PTY LTD, ERIC ALPHA
ASSET CORPORATION 3 PTY LTD & ERIC ALPHA ASSET
CORPORATION 4 PTY LTD EXPIRES: SEE DEALING. CLAUSE
2.3 (b) (ii).
- * AK971352 LEASE OF LEASE AK971351 TO BLUE OP PARTNER PTY
LTD, ERIC ALPHA OPERATOR CORPORATION 1 PTY LTD,
ERIC ALPHA OPERATOR CORPORATION 2 PTY LTD, ERIC
ALPHA OPERATOR CORPORATION 3 PTY LTD & ERIC ALPHA
OPERATOR CORPORATION 4 PTY LTD EXPIRES: SEE
DEALING. CLAUSE 12.1
- * AK971502 MORTGAGE OF LEASE AK971351 TO ANZ FIDUCIARY
SERVICES PTY LTD
- * AK971571 CHANGE OF NAME AFFECTING LEASE 9156095 LESSEE
NOW ALPHA DISTRIBUTION MINISTERIAL HOLDING
CORPORATION
- 3 AE344527 POSITIVE COVENANT

NOTATIONS

UNREGISTERED DEALINGS: NIL

*** END OF SEARCH ***

PRINTED ON 31/10/2017

* Any entries preceded by an asterisk do not appear on the current edition of the Certificate of Title. Warning: the information appearing under notations has not been formally recorded in the Register.

© State of New South Wales through Land and Property Information (2017)

SAI Global Property Division an approved NSW Information Broker hereby certifies that the information contained in this document has been provided electronically by the Registrar General in accordance with section 96B(2) of the Real Property Act 1900.

DP231713

D.P.231713 (E)

Registered: 15 2 1968

Title System: Old System

Purpose: P.A. 45394

Ref. Map: Woollehra SH17#

Last Plan Point Piper Estate

OFFICE USE ONLY.

CONVERSION TABLE ADDED IN REGISTRAR GENERAL'S DEPARTMENT

DP 231713

FEET INCHES	METRES
- 1	0.025
- 1 1/2	0.038
- 3 1/2	0.089
- 6	0.152
- 6 3/4	0.171
- 7 1/2	0.191
- 8	0.203
- 9	0.229
- 10	0.254
- 11	0.305
- 1 2 1/2	0.368
- 4 3/4	0.425
- 6	0.457
- 1 6 1/2	0.470
- 2 11	0.889
- 3	0.914
- 3 4	1.016
- 5 10 1/2	1.791
- 7 3/4	2.330
- 11 2 1/2	3.416
- 11 8 3/4	3.575
- 11 9 3/4	3.600
- 12	3.658
- 12 0 3/4	3.677
- 12 2 1/2	3.721
- 12 4 3/4	3.778
- 12 11	3.937
- 13 3 5/8	4.054
- 20	6.096
- 30	9.144
- 42	12.804
- 52 2 7/8	15.923
- 56 2 5/8	17.745
- 58 6 1/4	17.837
- 60	18.288
- 61	18.593
- 63	19.202
- 82 11	28.273
- 88 0 1/4	26.829
- 92 8 3/4	26.264
- 179 3 1/2	54.648
- 205 4	61.976
- 224	60.275
- 234 2 1/2	71.387
- 303 9	92.583
- 471	143.561
- 494 8	150.774
- 504 6	153.772
- 522 5	159.233

AC RD P. HA
8 = 36 1/4 3.329

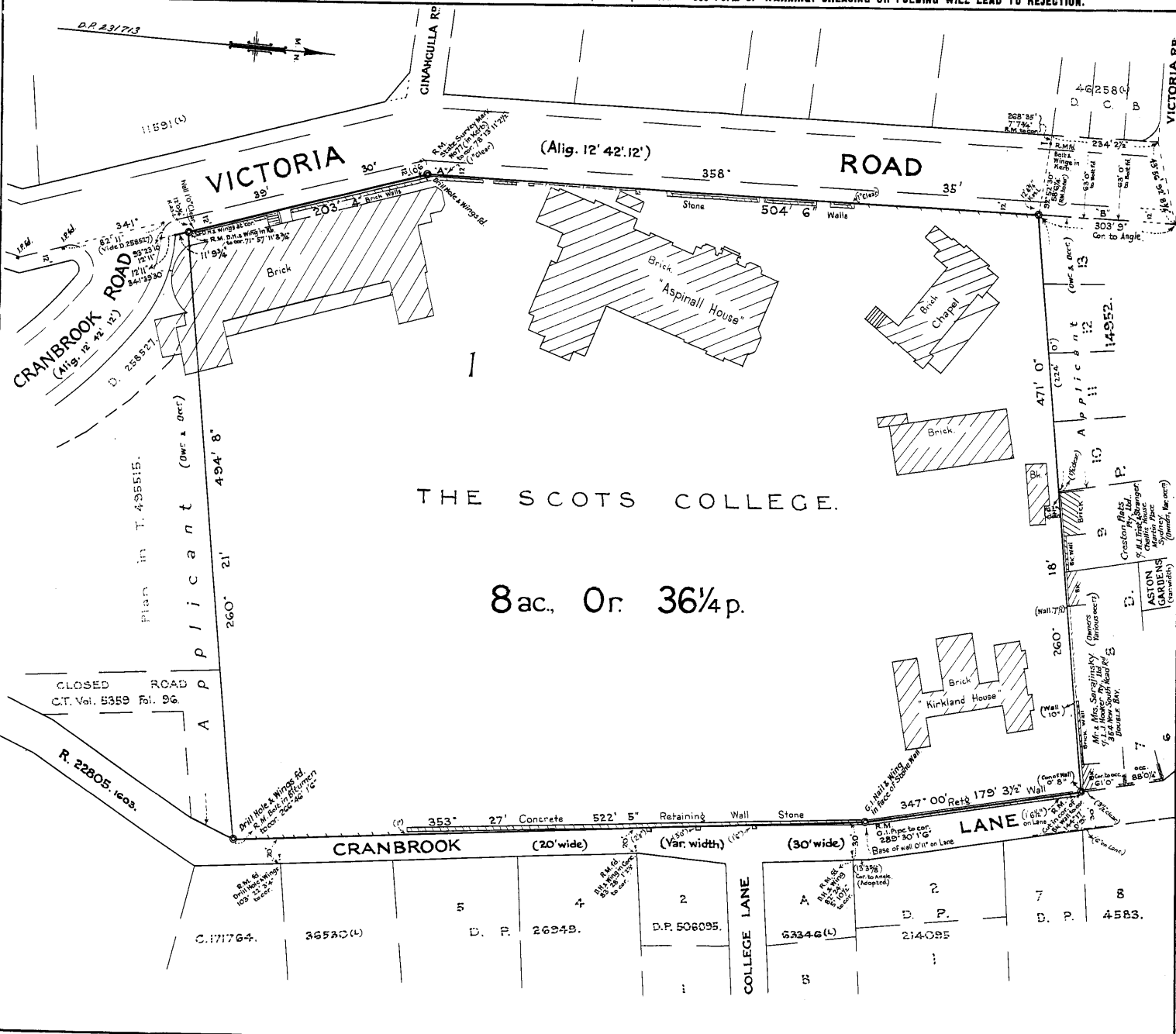

PLAN OF
part of 190 acres Grant
to John Piper, 10th Feb'y, 1820.
(ie part of the Point Piper Estate)

Scale: 60 feet to an inch

Mun. Shire
City: Woollehra.....

Locality: Bellevue Hill.....

Parish: Alexandria.....

County: Cumberland.....

I, Bryan Maxwell Mason
of FRANK M. MASON & Co.
of 2 Winslow Street, Milsons Point, ...
a surveyor registered under the Surveyors Act, 1929, as amended, hereby certify that the survey represented in this plan is accurate and has been made (1) in person (2) under my immediate supervision in accordance with the Survey Practice Regulations, 1933, and was completed on 25th, March, 1964.

Signature: Bryan M. Mason
Surveyor registered under Surveyors Act, 1929, as amended.
Datum Line of Asimuth A.B.

Statements of Proposed Easements.

Approved by Council. I hereby certify that the requirements of the Local Government Act, 1919 (other than the requirements for registration of plans), have been complied with by the applicant in relation to the proposed subdivision set out herein.

Subdivision No. Date

Council Clerk

SURVEYORS REFERENCE No. 14609.

WARNING. Plan Drawing only to appear in this space.

Req:R616423 /Doc:DP 0231713 P /Rev:04-Feb-1999 /Sts:OK,OK /Pgs:ALL /Prt:31-Oct-2017 11:51 /Seq:1 of 3
Ref: /Src:U

WARNING: Plan Drawing only to appear in this space.

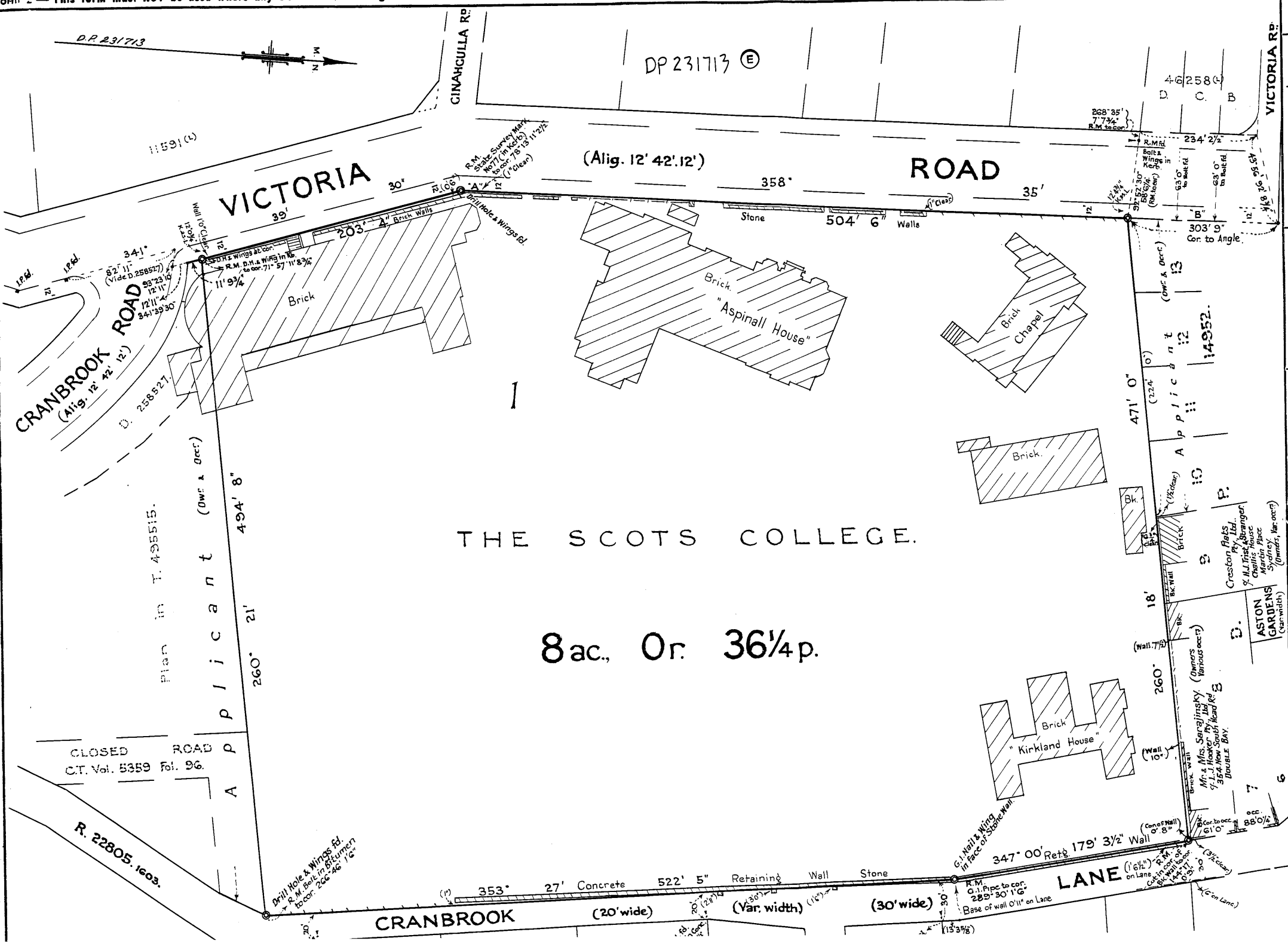

D.P. 231713

DP 231713 (E)

VICTORIA ROAD

(Alig. 12' 42'.12')

ROAD

CRANBROOK ROAD
(Alig. 12' 42'.12')

Applicant (Ow. & Occ.)

THE SCOTS COLLEGE.

8 ac., Or. 36 1/4 p.

CLOSED ROAD
C.T. Vol. 5359 Fol. 96

R. 22805. 1603.

CRANBROOK

LANE

VICTORIA RD.

Drill Hole & Wings fd.
R.M. Bolt in document
to cor. 266' 246' 72"

G.I. Nail & Wing
in face of Stone Wall.

R.M. G.I. Pipe to cor.
289' 30' 11" G
Base of wall 0' 11" on Lane

Creston Pty. Ltd.
& H.L. Trust & Brangier
Challis House
Martin Place
Sydney, N.S.W. (occ.)
(var. with)

ASTON GARDENS
(var. with)

Mr. & Mrs. Serapijnsky (Owners
in absence)
9/11 Mount St. Hill
3/44 South Head Rd
DOUBLE BAY.

CONCRETE WALL
0' 8" W

CONCRETE WALL
0' 8" W

CONCRETE WALL
0' 8" W

CONCRETE WALL
0' 8" W



Order number: 51683052
Your Reference: 16-278B
20/06/18 14:04



NSW LRS - Title Search

NEW SOUTH WALES LAND REGISTRY SERVICES - TITLE SEARCH

FOLIO: 1/663629

SEARCH DATE	TIME	EDITION NO	DATE
20/6/2018	2:04 PM	-	-

VOL 5359 FOL 96 IS THE CURRENT CERTIFICATE OF TITLE

LAND

LOT 1 IN DEPOSITED PLAN 663629
LOCAL GOVERNMENT AREA WOOLLAHRA
PARISH OF ALEXANDRIA COUNTY OF CUMBERLAND
TITLE DIAGRAM DP663629

FIRST SCHEDULE

THE PRESBYTERIAN CHURCH (NEW SOUTH WALES) PROPERTY TRUST

SECOND SCHEDULE (1 NOTIFICATION)

1 LAND EXCLUDES MINERALS AND IS SUBJECT TO RESERVATIONS AND
CONDITIONS IN FAVOUR OF THE CROWN - SEE CROWN GRANT(S)

NOTATIONS

UNREGISTERED DEALINGS: NIL

*** END OF SEARCH ***

PRINTED ON 20/6/2018

* Any entries preceded by an asterisk do not appear on the current edition of the Certificate of Title. Warning: the information appearing under notations has not been formally recorded in the Register.

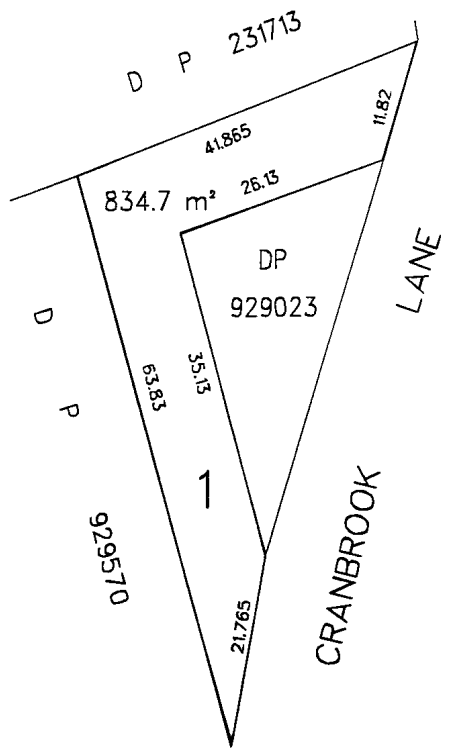

DP 663629

Registered:  23.9.1996

Title System: TORRENS

Purpose: DEPARTMENTAL

Ref. Map: U1845-24#

Last Plan: -----

THIS PLAN HAS BEEN CREATED TO PROVIDE A UNIQUE IDENTIFIER TO ENABLE THE ISSUE OF AN AUTOMATED TORRENS TITLE FOR THE LAND COMPRISED IN FOLIO OF THE REGISTER VOLUME 5359 FOLIO 96 FORMERLY KNOWN AS 834.7 m² GRANT

Lengths are in metres.
Reduction Ratio : NOT TO SCALE

L.G.A.: WOOLLAHRA
LOCALITY: .
PARISH: ALEXANDRIA
COUNTY: CUMBERLAND

C.D.B. -----

N
Z
O
O
1
D
1
B



Order number: 51683052
 Your Reference: 16-278B
 20/06/18 14:04



NSW LRS - Title Search

NEW SOUTH WALES LAND REGISTRY SERVICES - TITLE SEARCH

FOLIO: 1/929570

SEARCH DATE	TIME	EDITION NO	DATE
20/6/2018	2:04 PM	2	16/5/2018

LAND

LOT 1 IN DEPOSITED PLAN 929570
 LOCAL GOVERNMENT AREA WOOLLAHRA
 PARISH OF ALEXANDRIA COUNTY OF CUMBERLAND
 TITLE DIAGRAM DP929570

FIRST SCHEDULE

THE PRESBYTERIAN CHURCH (NEW SOUTH WALES) PROPERTY TRUST
 (AP D265925)

SECOND SCHEDULE (5 NOTIFICATIONS)

- 1 RESERVATIONS AND CONDITIONS IN THE CROWN GRANT(S)
- 2 DP1242846 EASEMENT FOR EMBANKMENT SUPPORT 1.22 METRE(S) WIDE AND VARIABLE AFFECTING THE PART(S) SHOWN SO BURDENED IN DP1242846
- 3 DP1242846 POSITIVE COVENANT REFERRED TO AND NUMBERED (2) IN THE S.88B INSTRUMENT
- 4 DP1242846 POSITIVE COVENANT REFERRED TO AND NUMBERED (3) IN THE S.88B INSTRUMENT
- 5 DP1242846 POSITIVE COVENANT REFERRED TO AND NUMBERED (4) IN THE S.88B INSTRUMENT

NOTATIONS

UNREGISTERED DEALINGS: NIL

*** END OF SEARCH ***

PRINTED ON 20/6/2018

* Any entries preceded by an asterisk do not appear on the current edition of the Certificate of Title. Warning: the information appearing under notations has not been formally recorded in the Register.

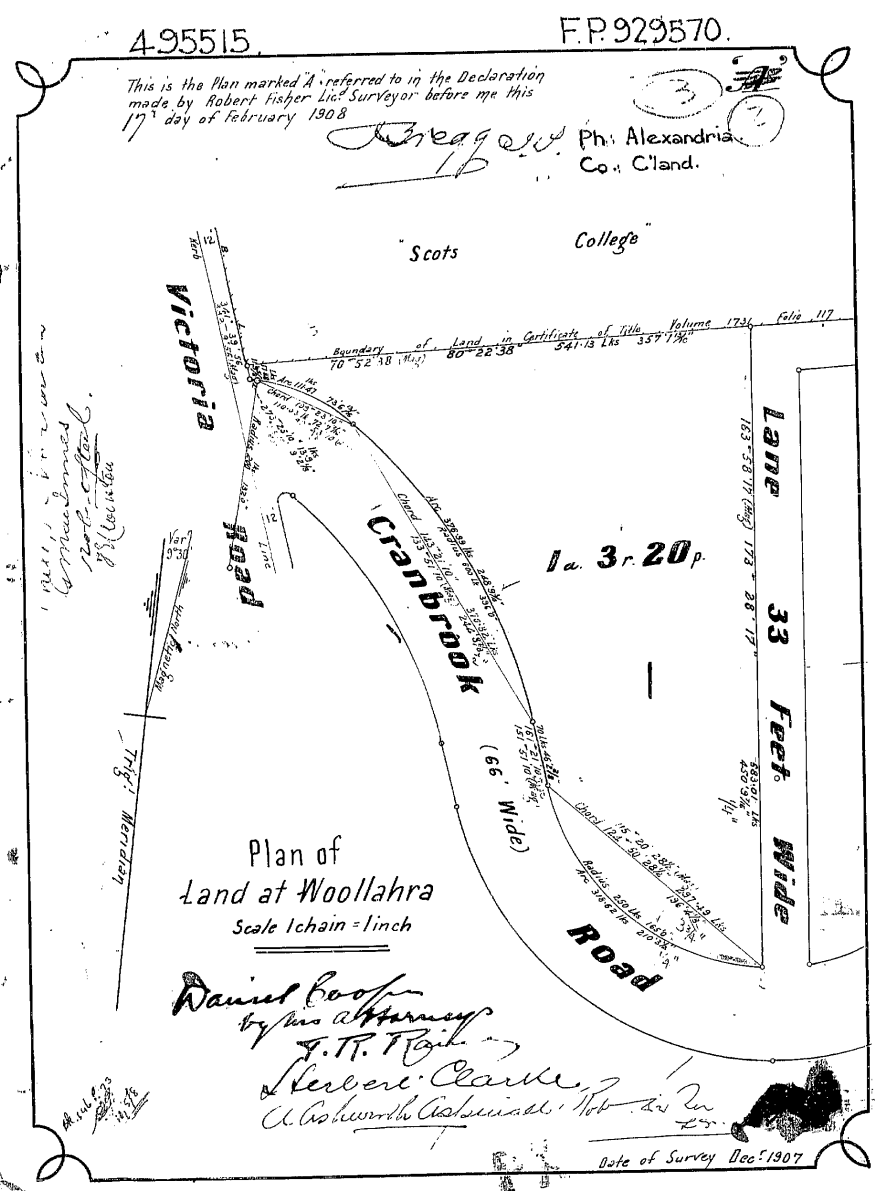
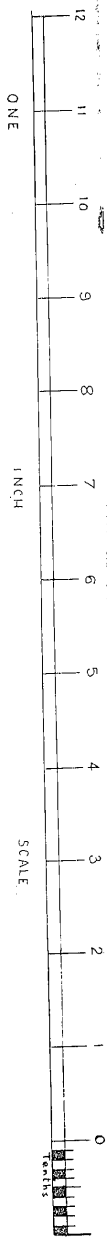

AMENDMENT OR ADDITIONS MADE ON PLAN IN THE LAND TITLES OFFICE.	This negative is a photograph made as a permanent record of a document in the custody of the Registrar General this day, 25th February, 1987																								
<table border="1" style="margin: 0 auto; border-collapse: collapse;"> <tr> <td style="width: 20px; text-align: center;">10</td> <td style="width: 20px; text-align: center;">20</td> <td style="width: 20px; text-align: center;">30</td> <td style="width: 20px; text-align: center;">40</td> <td style="width: 20px; text-align: center;">50</td> <td style="width: 20px; text-align: center;">60</td> <td style="width: 20px; text-align: center;">70</td> <td style="width: 20px; text-align: center;">80</td> <td style="width: 20px; text-align: center;">90</td> <td style="width: 20px; text-align: center;">100</td> <td style="width: 20px; text-align: center;">110</td> <td style="width: 20px; text-align: center;">120</td> </tr> <tr> <td colspan="12" style="text-align: center; font-size: x-small;">Table of one</td> </tr> </table>	10	20	30	40	50	60	70	80	90	100	110	120	Table of one												
10	20	30	40	50	60	70	80	90	100	110	120														
Table of one																									



Order number: 51683052
 Your Reference: 16-278B
 20/06/18 14:04



NSW LRS - Title Search

NEW SOUTH WALES LAND REGISTRY SERVICES - TITLE SEARCH

FOLIO: 1/1064059

SEARCH DATE	TIME	EDITION NO	DATE
20/6/2018	2:04 PM	-	-

VOL 5365 FOL 17 IS THE CURRENT CERTIFICATE OF TITLE

LAND

LOT 1 IN DEPOSITED PLAN 1064059
 AT BELLEVUE HILL
 LOCAL GOVERNMENT AREA WOOLLAHRA
 PARISH OF ALEXANDRIA COUNTY OF CUMBERLAND
 TITLE DIAGRAM DP1064059

FIRST SCHEDULE

THE PRESBYTERIAN CHURCH (NEW SOUTH WALES) PROPERTY TRUST

SECOND SCHEDULE (1 NOTIFICATION)

1 RESERVATIONS AND CONDITIONS IN THE CROWN GRANT(S)

NOTATIONS

UNREGISTERED DEALINGS: NIL

*** END OF SEARCH ***

PRINTED ON 20/6/2018

* Any entries preceded by an asterisk do not appear on the current edition of the Certificate of Title. Warning: the information appearing under notations has not been formally recorded in the Register.

DP 1064059

Registered :  22-01-2004

Title System : TORRENS

Purpose : DEPARTMENTAL

Ref. Map : U1845-24#

Last Plan : DP929023

PLAN OF PART OF LAND FORMERLY
 COMPRISED IN VOL. 5365 FOL. 17

Lengths are in metres. Reduction Ratio - NTS
 LPI Ref. :

Sheet 1 of 1 sheets

L.G.A. : WOOLLAHRA

LOCALITY : BELLEVUE HILL

PARISH : ALEXANDRIA

COUNTY : CUMBERLAND

LOT	PRIOR IDENTITY
-----	----------------

1	PART LOT 1 DP 920923
---	----------------------

Full dimensions and/or area(s) are not available for all lots. Any division of the lands herein may necessitate the lodgement of a plan of survey.

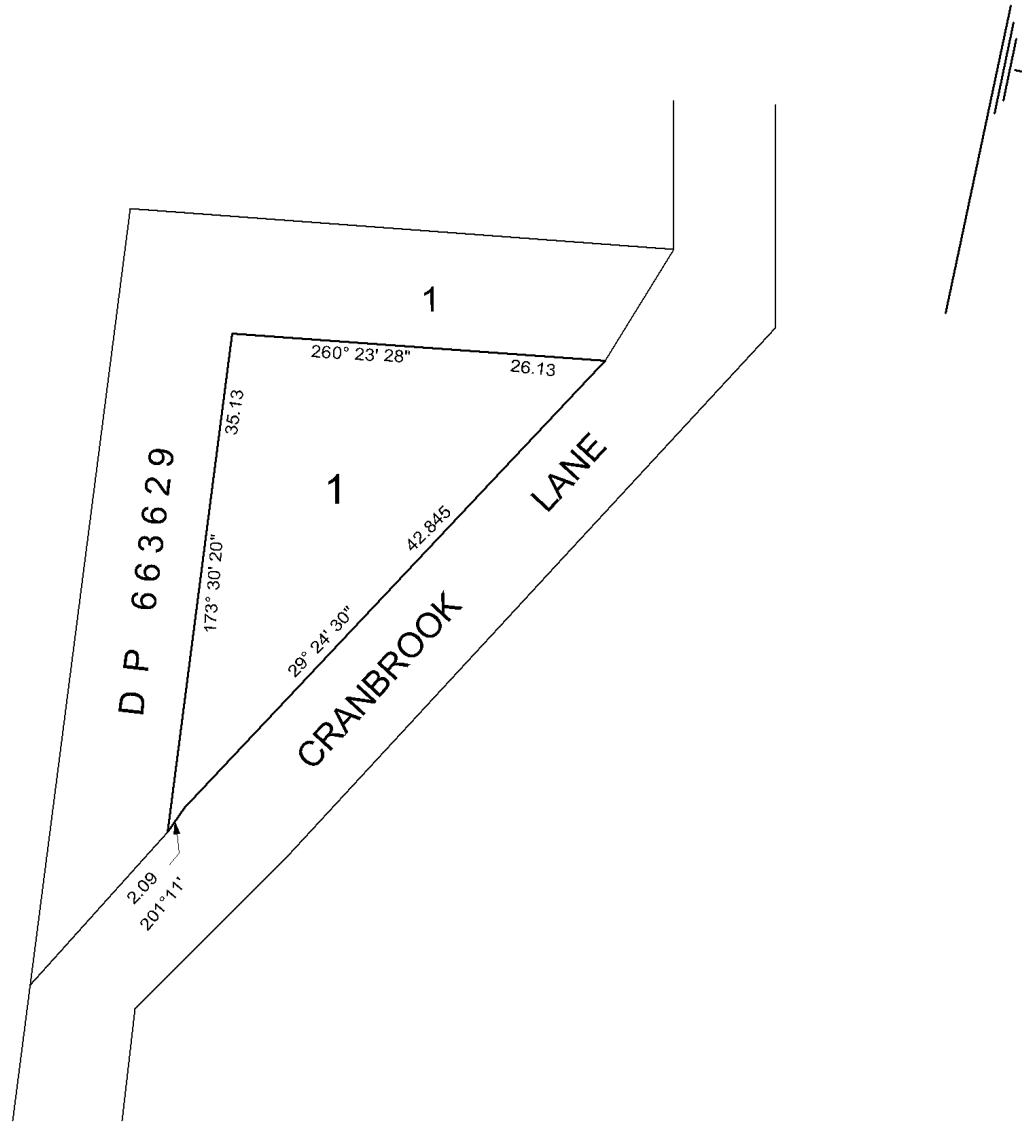

AREA = 449 m² (BY DEDN)



Order number: 51683052
 Your Reference: 16-278B
 20/06/18 14:04



NSW LRS - Title Search

NEW SOUTH WALES LAND REGISTRY SERVICES - TITLE SEARCH

FOLIO: 10/14952

SEARCH DATE	TIME	EDITION NO	DATE
20/6/2018	2:04 PM	1	5/3/1993

LAND

LOT 10 IN DEPOSITED PLAN 14952
 AT ROSE BAY
 LOCAL GOVERNMENT AREA WOOLLAHRA
 PARISH OF ALEXANDRIA COUNTY OF CUMBERLAND
 TITLE DIAGRAM DP14952

FIRST SCHEDULE

THE PRESBYTERIAN CHURCH (NEW SOUTH WALES) PROPERTY TRUST
 (T C596172)

SECOND SCHEDULE (1 NOTIFICATION)

1 RESERVATIONS AND CONDITIONS IN THE CROWN GRANT(S)

NOTATIONS

NOTE: THE CERTIFICATE OF TITLE FOR THIS FOLIO OF THE REGISTER DOES NOT INCLUDE SECURITY FEATURES INCLUDED ON COMPUTERISED CERTIFICATES OF TITLE ISSUED FROM 4TH JANUARY, 2004. IT IS RECOMMENDED THAT STRINGENT PROCESSES ARE ADOPTED IN VERIFYING THE IDENTITY OF THE PERSON(S) CLAIMING A RIGHT TO DEAL WITH THE LAND COMPRISED IN THIS FOLIO.

AE715969 NOTE: REFER ALL DEALINGS TO SD61 OR SD62 (REFERENCE: DOC09/32488)

UNREGISTERED DEALINGS: NIL

*** END OF SEARCH ***

PRINTED ON 20/6/2018

* Any entries preceded by an asterisk do not appear on the current edition of the Certificate of Title. Warning: the information appearing under notations has not been formally recorded in the Register.



Order number: 51683052
Your Reference: 16-278B
20/06/18 14:04



NSW LRS - Title Search

NEW SOUTH WALES LAND REGISTRY SERVICES - TITLE SEARCH

FOLIO: 11/14952

SEARCH DATE	TIME	EDITION NO	DATE
20/6/2018	2:04 PM	3	17/7/2008

LAND

LOT 11 IN DEPOSITED PLAN 14952
AT ROSE BAY
LOCAL GOVERNMENT AREA WOOLLAHRA
PARISH OF ALEXANDRIA COUNTY OF CUMBERLAND
TITLE DIAGRAM DP14952

FIRST SCHEDULE

THE PRESBYTERIAN CHURCH (NEW SOUTH WALES) PROPERTY TRUST
(T C596172)

SECOND SCHEDULE (2 NOTIFICATIONS)

- 1 RESERVATIONS AND CONDITIONS IN THE CROWN GRANT(S)
- 2 AE38975 EASEMENT FOR ELECTRICITY AND OTHER PURPOSES
AFFECTING THE PART SHOWN DESIGNATED (E) IN PLAN WITH
AE38975

NOTATIONS

UNREGISTERED DEALINGS: NIL

*** END OF SEARCH ***

PRINTED ON 20/6/2018

* Any entries preceded by an asterisk do not appear on the current edition of the Certificate of Title. Warning: the information appearing under notations has not been formally recorded in the Register.



Order number: 51683052
 Your Reference: 16-278B
 20/06/18 14:04



NSW LRS - Title Search

NEW SOUTH WALES LAND REGISTRY SERVICES - TITLE SEARCH

FOLIO: 12/14952

SEARCH DATE	TIME	EDITION NO	DATE
20/6/2018	2:04 PM	3	17/7/2008

LAND

LOT 12 IN DEPOSITED PLAN 14952
 AT ROSE BAY
 LOCAL GOVERNMENT AREA WOOLLAHRA
 PARISH OF ALEXANDRIA COUNTY OF CUMBERLAND
 TITLE DIAGRAM DP14952

FIRST SCHEDULE

THE PRESBYTERIAN CHURCH (NEW SOUTH WALES) PROPERTY TRUST
 (T C596172)

SECOND SCHEDULE (2 NOTIFICATIONS)

- 1 RESERVATIONS AND CONDITIONS IN THE CROWN GRANT(S)
- 2 AE38975 EASEMENT FOR ELECTRICITY AND OTHER PURPOSES
 AFFECTING THE PART SHOWN DESIGNATED (E) IN PLAN WITH
 AE38975

NOTATIONS

UNREGISTERED DEALINGS: NIL

*** END OF SEARCH ***

PRINTED ON 20/6/2018

* Any entries preceded by an asterisk do not appear on the current edition of the Certificate of Title. Warning: the information appearing under notations has not been formally recorded in the Register.



Order number: 51683052
 Your Reference: 16-278B
 20/06/18 14:04



NSW LRS - Title Search

NEW SOUTH WALES LAND REGISTRY SERVICES - TITLE SEARCH

FOLIO: 13/14952

SEARCH DATE	TIME	EDITION NO	DATE
20/6/2018	2:04 PM	1	5/3/1993

LAND

LOT 13 IN DEPOSITED PLAN 14952
 AT ROSE BAY
 LOCAL GOVERNMENT AREA WOOLLAHRA
 PARISH OF ALEXANDRIA COUNTY OF CUMBERLAND
 TITLE DIAGRAM DP14952

FIRST SCHEDULE

THE PRESBYTERIAN CHURCH (NEW SOUTH WALES) PROPERTY TRUST
 (T C596172)

SECOND SCHEDULE (1 NOTIFICATION)

1 RESERVATIONS AND CONDITIONS IN THE CROWN GRANT(S)

NOTATIONS

NOTE: THE CERTIFICATE OF TITLE FOR THIS FOLIO OF THE REGISTER DOES NOT INCLUDE SECURITY FEATURES INCLUDED ON COMPUTERISED CERTIFICATES OF TITLE ISSUED FROM 4TH JANUARY, 2004. IT IS RECOMMENDED THAT STRINGENT PROCESSES ARE ADOPTED IN VERIFYING THE IDENTITY OF THE PERSON(S) CLAIMING A RIGHT TO DEAL WITH THE LAND COMPRISED IN THIS FOLIO.

UNREGISTERED DEALINGS: NIL

*** END OF SEARCH ***

PRINTED ON 20/6/2018

* Any entries preceded by an asterisk do not appear on the current edition of the Certificate of Title. Warning: the information appearing under notations has not been formally recorded in the Register.

B546028

Plan Form No. 2 (for Deposited Plan)

Municipality of Woollahra
Shire of
B596026 5.12.27

PLAN

DP 14952

ASTON ESTATE

being a subdivision of the land in CI Vol 4042 fo 175-8 and PA 21934

PARISH OF ALEXANDRIA COUNTY OF CUMBERLAND

Scale 50 Feet to an inch

Signed for and on behalf of Kate Sarah Forster
Florence May Wilson Amelia Frances Balford and
Adelaide Arndell Forster

Alastair Stephen
Solicitor for the Applicants

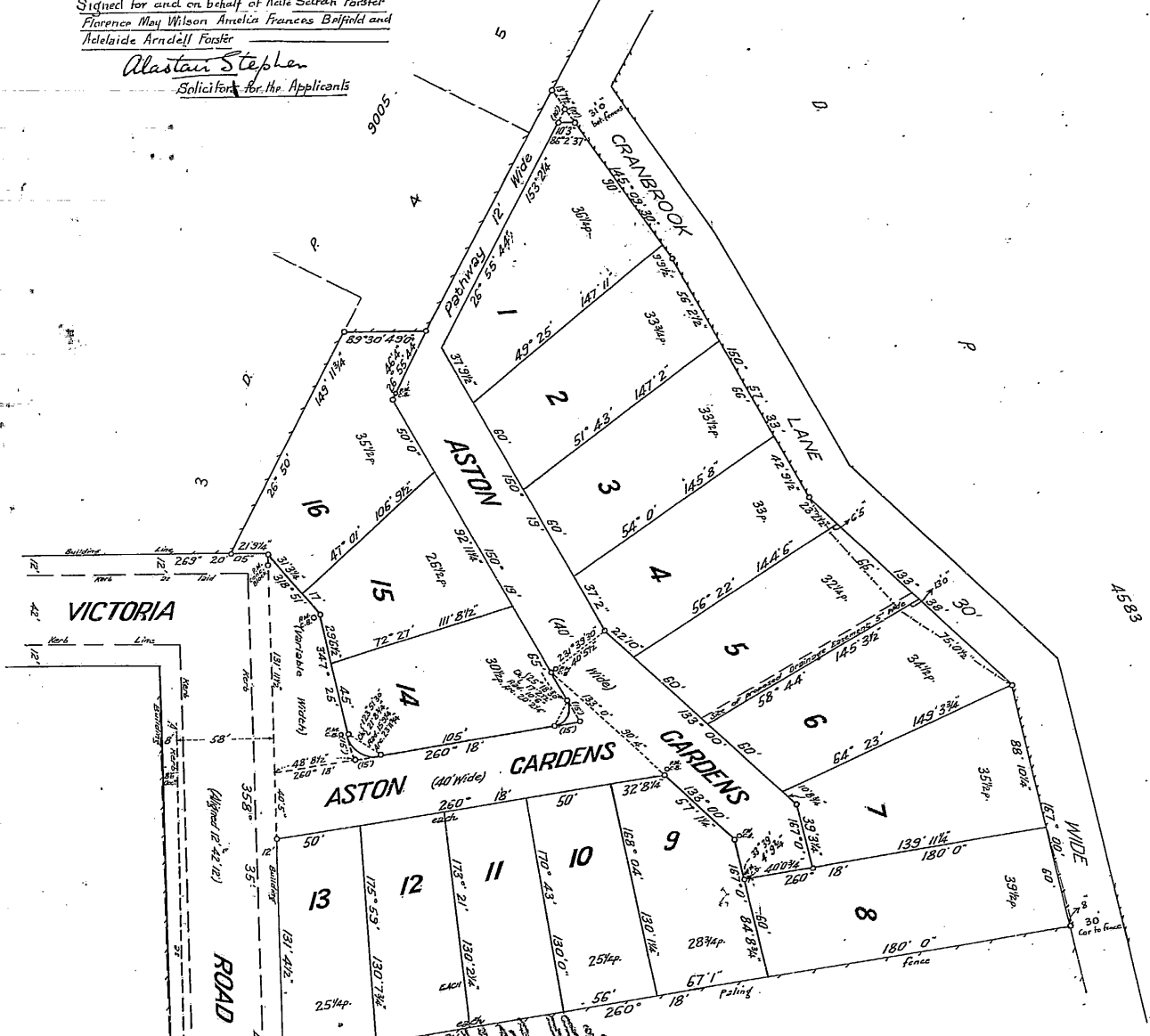

Certificate No 1331/27

Plan of Subdivision certified approved by the Council of the Municipality of Woollahra the requirements of the Real Property Act, 1900 (other than the requirements for the preparation of plans) having been complied with.

The Common Seal of the Council of the Municipality of Woollahra was hereunto affixed pursuant to the resolution of the Council of the Municipality of Woollahra passed on the 14th day of November 1927.

R. W. Johnson
Council Clerk

Note:
It is intended to dedicate Aston Gardens and the Pathway 12' wide to the public.
Restrictive Covenants if any will be embodied in all Transfers of the Lot or Lots shown hereon.

I Norman Keppel Bennett of 28 Martin Place, Sydney, Licensed Surveyor specially licensed under the Real Property Act, 1900, do hereby solemnly and sincerely declare (a) that all boundaries and measurements shown on this plan are correct, (b) that all survey marks found and relevant physical objects on or adjacent to the boundaries are correctly represented, (c) that all physical objects indicated actually exist in the positions shown, (d) that the whole of the material facts in relation to the land are correctly represented, (e) that the survey has been made under my immediate supervision, and I make this solemn declaration conscientiously believing the same to be true, and by virtue of the provisions of the Oaths Act, 1900.

Norman K. Bennett Licensed Surveyor

Subscribed and declared before me at Sydney
this 12th day of November A.D. 1927

O. H. Hammond J.P.

Date of Survey October 1927

Covered by Council Clerks Certificate

No. _____ of _____

Council Clerk.

Datum line of Azimuth A-B.

Made here by me or under my immediate supervision as the case may be.

I, Bruce Richard Davies, Registrar General for New South Wales, certify that this negative is a photograph made as a permanent record of a document in my custody this 29th day of October, 1979

10	20	30	40	50	60	70	80	90	100	110	120	130	140
----	----	----	----	----	----	----	----	----	-----	-----	-----	-----	-----

2

01	02	03	04	05	06	07	08	09	10	11	12	13	14	15	16	17	18	19	20	21	22	23	24	25	26	27	28	29	30	31	32	33	34	35	36	37	38	39	40	41	42	43	44	45	46	47	48	49	50	51	52	53	54	55	56	57	58	59	60	61	62	63	64	65	66	67	68	69	70	71	72	73	74	75	76	77	78	79	80	81	82	83	84	85	86	87	88	89	90	91	92	93	94	95	96	97	98	99	00
----	----	----	----	----	----	----	----	----	----	----	----	----	----	----	----	----	----	----	----	----	----	----	----	----	----	----	----	----	----	----	----	----	----	----	----	----	----	----	----	----	----	----	----	----	----	----	----	----	----	----	----	----	----	----	----	----	----	----	----	----	----	----	----	----	----	----	----	----	----	----	----	----	----	----	----	----	----	----	----	----	----	----	----	----	----	----	----	----	----	----	----	----	----	----	----	----	----	----	----

I, Bruce Richard Davies, Registrar General for New South Wales, certify that this negative is a photograph made as a permanent record of a document in my custody, this 29th day of October, 1979

B.R. Davies

CONVERSION TABLE ADDED IN REGISTRAR GENERAL'S DEPARTMENT

DP 14952

FEET INCHES	METRES
- 8	0.205
4 9 3/4	1.465
6 5	1.955
8 -	2.44
8 6	2.59
9 9 1/2	2.985
10 -	3.05
10 3	3.125
10 6	3.2
10 8 3/4	3.27
10 9 1/8	3.28
12 -	3.66
13 -	3.96
13 7 1/2	4.155
15 -	4.57
15 9 1/4	4.805
17 -	5.18
17 2 1/2	5.245
20 2 1/4	6.155
21 8 3/4	6.625
21 9 1/4	6.635
22 10	6.96
23 2 1/2	7.075
23 11 3/4	7.31
29 6 1/2	9.005
30 -	9.145
31 -	9.45
31 3 1/4	9.53
31 4 1/2	9.565
32 8 1/4	9.965
37 2	11.33
37 9 1/2	11.52
39 3 1/4	11.97
40 -	12.19
40 0 3/4	12.21
40 5	12.32
40 5 1/2	12.33
42 -	12.8
42 9 1/2	13.045
45 -	13.715
45 3 1/2	13.805
46 4	14.32
48 8 1/2	14.845
49 -	14.935
50 -	15.24
56 -	17.07
56 2 1/2	17.13
57 1 1/4	17.405
58 -	17.68
60 -	18.29
65 -	19.81
66 -	20.115
67 1	20.445
75 0 1/2	22.875
84 8 3/4	25.825
88 10 1/4	27.085
90 -	27.43
90 4	27.535
92 11 1/4	28.325
105 -	32.005
106 9 1/2	32.55
111 8 1/2	34.05
130 -	39.625
130 1 1/4	39.655
130 2 1/4	39.68
130 7 3/4	39.82
131 4 1/2	40.045
131 11 1/2	40.22
139 11 1/4	42.655
144 6	44.045
145 3 1/2	44.285
146 8	44.4
147 2	44.855
147 11	45.085
149 3 3/4	45.51
149 11 3/4	45.715
153 2 1/4	46.69

CONVERSION TABLE ADDED IN REGISTRAR GENERAL'S DEPARTMENT

DP 14952 CONTINUED

FEET INCHES	METRES
180 -	54.86
AC RD P	SQ M
- 25 1/4	638.6
- 26 1/2	670.3
- 28 3/4	727.2
- 30 1/2	771.4
- 32 1/4	815.7
- 33	834.7
- 33 1/2	847.3
- 33.53	848.1
- 33 3/4	853.6
- 34 1/2	872.6
- 35 1/2	897.9
- 36 1/4	916.9
- 39 1/2	999.1