SECTION 4.55 APPLICATION

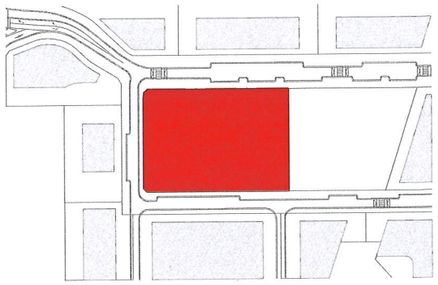

DRAWING NUMBER	SHEET NAME	REV	ISSUE DATE
MOD 5			
S4.55-000	COVER SHEET	F	23/09/2022
S4.55-1050.	SITE PLAN	E	24/08/2022
S4.55-1102.	BASEMENT 3 FLOOR PLAN	E	24/08/2022
S4.55-1103.	BASEMENT 2 FLOOR PLAN	E	24/08/2022
S4.55-1104.	BASEMENT 1 FLOOR PLAN	E	24/08/2022
S4.55-1105.	LOWER GROUND FLOOR PLAN	E	24/08/2022
S4.55-1106.	UPPER GROUND FLOOR PLAN	E	24/08/2022
S4.55-1107.	LEVEL 1 FLOOR PLAN	E	24/08/2022
S4.55-1108.	LEVEL 2 FLOOR PLAN	E	24/08/2022
S4.55-1109.	LEVEL 3 - 4 FLOOR PLAN	E	24/08/2022
S4.55-1110.	LEVEL 5 - 12 FLOOR PLAN	E	24/08/2022
S4.55-1111.	LEVEL 13 FLOOR PLAN	E	24/08/2022
S4.55-1112.	LEVEL 14 - 19 FLOOR PLAN	E	24/08/2022
S4.55-1113.	ROOF PLAN	E	24/08/2022
S4.55-1150.	ADAPTABLE UNIT FLOOR PLANS	F	08/09/2022
S4.55-1200.	SECTION A	E	24/08/2022
S4.55-1201.	SECTION B	E	24/08/2022
S4.55-1202.	SECTION C	E	24/08/2022
S4.55-1300.	NORTH EAST ELEVATION	E	24/08/2022
S4.55-1301.	NORTH WEST ELEVATION	E	24/08/2022
S4.55-1302.	NORTH WEST INTERNAL ELEVATION	F	23/09/2022
S4.55-1303.	SOUTH EAST ELEVATION	E	24/08/2022
S4.55-1304.	SOUTH EAST INTERNAL ELEVATION	F	23/09/2022
S4.55-1305.	SOUTH WEST ELEVATION	F	23/09/2022
S4.55-1600.	SOLAR & VENT CALCULATIONS - SHEET 1	E	24/08/2022
S4.55-1601.	SOLAR & VENT CALCULATIONS - SHEET 2	E	24/08/2022
S4.55-1602.	SOLAR & VENT CALCULATIONS - SHEET 3	E	24/08/2022
S4.55-A 1850.	AREA CALCULATIONS	D	24/08/2022
S4.55-A 1851.	APARTMENT STORAGE AREA CALCULATIONS	E	24/08/2022

Grand total: 29

REVIEWED FOR DESIGN EXCELLENCE
ASSOCIATED WITH THE DEVELOPMENT APPLICATION

CANDALEPAS ASSOCIATES
309 Sussex Street
Sydney NSW 2000
T+61 2 9283 7755
www.candalepas.com.au
NSW ARCHITECTS REG. No. 5773

DATE: 01.11.22
PROJECT No: 5500
PROJECT: IVANHOE ESTATE, MIDTOWN BUILDING C1

CANDALEPAS ASSOCIATES HAS REVIEWED THIS DOCUMENT ON THE BASIS OF OUR ENGAGEMENT IN THE DESIGN DOCUMENTATION PHASE.

WE CONFIRM THAT THE DOCUMENT IS CONSISTENT ~~NOT CONSISTENT~~ WITH OUR DESIGN INTENT

THIS DOCUMENT MEETS/ ~~DOES NOT MEET~~ OUR UNDERSTANDING OF THE STANDARDS REQUIRED BY THE DEVELOPMENT CONSENT GRANTED BY THE NSW DEPARTMENT OF PLANNING PERTAINING TO DESIGN EXCELLENCE IN ITS CONDITIONS OF THE DEVELOPMENT CONSENT.

THIS DRAWING IS RETURNED:

~~REVIEWED WITH NOTATIONS~~ REVIEWED

ANGELO CANDALEPAS
NSW Architects Registration No. 5773

DOCUMENTATION ARCHITECT
CRONE ~~ARCHITECTS~~
Crone Partners Pty Ltd ABN: 80 095 989 272
Level 18, 680 George Street,Sydney, NSW 2000, Australia
Ph: +61 2 8295 5300 E: info@crone.com.au
Nominated Architect: Gregory Crone (NSW Reg No. 3929)

ORIGINAL ARCHITECT
Candalepas Associates (NSW Reg.No 5773)

COPYRIGHT:
The copyright in the drawing together with any other documents prepared by crone partners architecture studios, pty ltd is at all times the property of us. crone partners grants licence for the use of the document for the purpose for which they are intended. The licence is not transferable without the permission of us.

CLIENT
Frasers Propety Ivanhoe Pty Limited

HEAD CONTRACTOR / BUILDING PRACTITIONER
RICHARD CROOKES CONSTRUCTIONS
Richard Crookes Constructions Pty Ltd ABN 33 001 975 266
Contractor License 47646C
Level 3, 4 Broadcast Way, Artamon, NSW 2064 Australia
T +61 2 9902 4700 E reception@richardcrookes.com.au

CONSULTANTS

PRIVATE CERTIFYING AUTHORITY (PCA)
McKenzie Group Consulting
L6, 189 Kent St, Sydney, NSW 2000 T 02 8298 6800

STRUCTURAL ENG.
Van der Meer(NSW) Pty Ltd
L6, 39 Chandos St, North Sydney NSW 2065 T 02 9436 0433

CIVIL ENG.
ADW Johnson Pty Ltd
L35, 100 Barangaroo Ave, Sydney NSW 2000 T 02 8046 7411

FACADE ENG.
Ironbridge Engineering
L4, 17 Randle St, Surry Hills NSW 2010 T 02 9188 4494

GEOTECHNICAL ENG.
Douglas Partners
96 Hermitage Rd, West Ryde, NSW 2114 T 02 9809 0666

SERVICES - MECHANICAL
Whiffen & Andrews Air Conditioning
U.5-6/16 Narabang Way, Belrose NSW 2085 T 02 9986 1199

SERVICES - ELECTRICAL/ COMS / SECURITY
Aadler Pty Ltd
L3, 31 Glebe St, Parramatta, NSW 2150 T 02 8007 6895

SERVICES - HYDRAULIC
Bias Design Group
6-10 Tastonge Tce, Beverley Hills, NSW 2209 T 02 9554 4188

FIRE ENG.
Affinity Fire Engineering
S.6.06/ 64Allen Street, Milsons Point, NSW 2061 T 02 9184 0590

FIRE SERVICES
Innovative Fire Services
U.13/20-22 St Albans Rd, Kingsgrove, NSW 2208 T 02 8502 2900

BCA / PASSIVE FIRE
BCA Logic
PO Box Q1440, QVB, NSW 1230 T 02 9411 5360

ACCESS
Morris Goding Accessibility Consulting (NSW)
S.6/ L1, 56 Bowman St, Pyrmont, NSW 2009 T 02 9692 9322

WATERPROOFING
Waterproofing Integrity
50C Slough Business Park, 2 Slough Ave, Silverwater, NSW 2126

ESD (SECTION J/ BASIX / NatHERS / GBCA)
WSP Australia
L27, 680 George St, Sydney, NSW 2000 T 02 9272 5100

VERTICAL TRANSPORT (PASSENGER / GOODS)
Cox Elevator Company T 02 8338 2700
Harwell Lifts T 02 8355 9977

ACOUSTIC ENG.
Acoustic Logic
9 Sarah St, Mascot, NSW 2020 T 02 8338 9888

TRAFFIC ENG.
Asion Group
L17, 1 Castlereagh St, Sydney, NSW 2000 T 02 9083 6601

LANDSCAPE
Scape Design
S.5/15 The Corso Manly, NSW 2095 T 02 99760756

NOTES

DISCLAIMER:
All dimensions and details to be verified prior to commencement. Omissions or discrepancies to be notified to the architect. Do not scale from drawings. The Architect shall not be liable for any loss or damage from or in connection with any errors arising or resulting from data however transformed from the computer system of the Architect to systems of the Client or other Consultants. Recipient of the data shall be responsible for checking accuracy and completeness of data received. Any use of the electronic data in part or whole shall be at the user's risk. The CAD files and their contents are representative and cannot be relied upon beyond the information provided in the PDF drawing.

Rev	Date	By	Revision Notes
A	04/08/2022	CRN	FOR REVIEW
B	11/08/2022	CRN	FOR REVIEW
C	17/08/2022	CRN	FOR REVIEW
D	24/08/2022	CRN	FOR REVIEW
E	20/09/2022	CRN	FOR REVIEW
F	23/09/2022	CRN	FOR REVIEW

PROJECT INFORMATION:
CM3987
Building C1.
MIDTOWN ESTATE
Herring Road, Macquarie Park, NSW 2113

DRAWING TITLE
MOD 5
COVER SHEET

SHEET STATUS: **PRELIMINARY**
CHECKED BY: **Checker**
DRAWING NUMBER: **S4.55-000**
REV: **F**

A1

FILE LOCATION: Autodesk Docs://Ivanhoe/CM3987_IVA_CRN_Bldg-1_CC_R22-220820.rvt
23/09/2022 10:03:35 AM

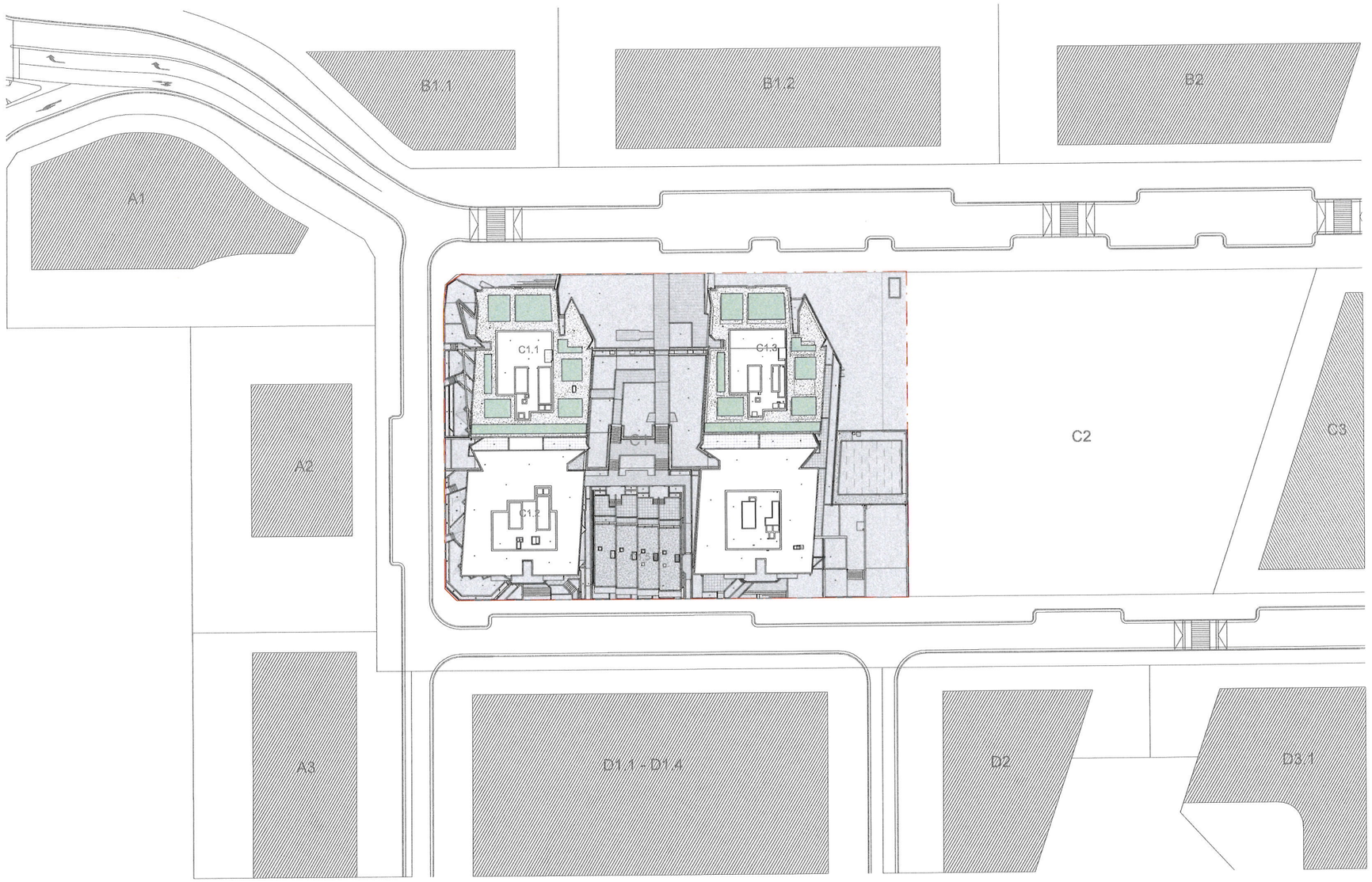

REVIEWED FOR DESIGN EXCELLENCE
ASSOCIATED WITH THE DEVELOPMENT APPLICATION

CANDALEPAS ASSOCIATES
309 Sussex Street
Sydney NSW 2000
T+61 2 9265 7755
www.candalepas.com.au
NSW Architects Reg. No. 5773

DATE: 01.11.22
PROJECT No: 5600
PROJECT: IVANHOE ESTATE, MIDTOWN BUILDING C1

CANDALEPAS ASSOCIATES HAS REVIEWED THIS DOCUMENT ON THE BASIS OF OUR ENGAGEMENT IN THE DESIGN DOCUMENTATION PHASE.

WE CONFIRM THAT THE DOCUMENT IS CONSISTENT ~~NOT CONSISTENT~~ WITH OUR DESIGN INTENT.

THIS DOCUMENT MEETS/ ~~DOES NOT MEET~~ OUR UNDERSTANDING OF THE STANDARDS REQUIRED BY THE DEVELOPMENT CONSENT GRANTED BY THE NSW DEPARTMENT OF PLANNING PERTAINING TO DESIGN EXCELLENCE IN ITS CONDITIONS OF THE DEVELOPMENT CONSENT.

THIS DRAWING IS RETURNED:
~~REVIEWED WITH COMMENTS~~ REVIEWED

ANGELO CANDALEPAS
NSW Architects Registration No. 5773

FILE LOCATION: Autodesk Docs://Ivanhoe/CM3987_IVA_CRN_Bldg-1_CC_R22-220820.rvt
24/08/2022 6:28:30 PM

DOCUMENTATION ARCHITECT
CRONE ~~ARCHITECTS~~
Crone Partners Pty Ltd ABN: 80 095 989 272
Level 18, 680 George Street,Sydney, NSW 2000, Australia
Ph: +61 2 8295 5300 E: info@crone.com.au
Nominated Architect: Gregory Crone (NSW Reg No. 3929)

ORIGINAL ARCHITECT
Candalepas Associates (NSW Reg.No 5773)

COPYRIGHT:
The copyright in the drawing together with any other documents prepared by crone partners architectural studios, pty ltd is retained the property of pty. crone partners grants licence for the use of the document for the purpose for which they are intended. The licence is not transferable without the permission of pty.

CLIENT
Frasers Propety Ivanhoe Pty Limited

HEAD CONTRACTOR / BUILDING PRACTITIONER
RICHARD CROOKES CONSTRUCTIONS
Richard Crookes Constructions Pty Ltd ABN 33 001 975 266
Contractor License 47646C
Level 3, 4 Broadcast Way, Artamon, NSW 2064 Australia
T +61 2 9902 4700 E reception@richardcrookes.com.au

CONSULTANTS

PRIVATE CERTIFYING AUTHORITY (PCA)
McKenzie Group Consulting
L6, 189 Kent St, Sydney, NSW 2000 T 02 8298 6600

STRUCTURAL ENG.
Van der Meer(NSW) Pty Ltd
L8, 39 Chandos St, North Sydney NSW 2065 T 02 9436 0433

CIVIL ENG.
ADW Johnson Pty Ltd
L35, 100 Barangaroo Ave, Sydney NSW 2000 T 02 8046 7411

FACADE ENG.
Ironbridge Engineering
L4, 17 Randle St, Surry Hills NSW 2010 T 02 9188 4494

GEOTECHNICAL ENG.
Douglas Partners
96 Hermitage Rd, West Ryde, NSW 2114 T 02 9809 0666

SERVICES - MECHANICAL
Whiffen & Andrews Air Conditioning
U.5-6/16 Narabang Way, Belrose NSW 2085 T 02 9986 1199

SERVICES - ELECTRICAL/ COMS / SECURITY
Aadler Pty Ltd
L3, 31 Grose St, Parramatta, NSW 2150 T 02 8007 6895

SERVICES - HYDRAULIC
Bas Design Group
6-10 Toorongo Tce, Beverley Hills, NSW 2209 T 02 9554 4188

FIRE ENG.
Affinity Fire Engineering
S.6.06/ 64Glen Street, Milsons Point, NSW 2061 T 02 9194 0590

FIRE SERVICES
Innovative Fire Services
U.13/20-22 St Albans Rd, Kingsgrove, NSW 2208 T 02 9502 2900

BCA / PASSIVE FIRE
BCA Logic
PO Box Q1440, QVB, NSW 1230 T 02 9411 5360

ACCESS
Morris Goding Accessibility Consulting (NSW)
S.6/L1, 56 Bowman St, Pymont, NSW 2009 T 02 9692 9322

WATERPROOFING
Waterproofing Integrity
100 Slough Business Park, 2 Slough Ave, Silverwater, NSW 2126

ESD (SECTION J/ BASIX / NatHERS / GBCA)
WSP Australia
L27, 680 George St, Sydney, NSW 2000 T 02 9272 5100

VERTICAL TRANSPORT (PASSENGER / GOODS)
Cbs Elevator Company T 02 8338 2700
Harwell Lifts T 02 6355 9977

ACOUSTIC ENG.
Acoustic Logic
9 Barrah St, Mascot, NSW 2020 T 02 8338 9888

TRAFFIC ENG.
Aton Group
L17, 1 Castlereagh St, Sydney, NSW 2000 T 02 8083 6601

LANDSCAPE
Stage Design
S.5/15 The Corso Manly NSW 2095 T 02 99760756

NOTES

DISCLAIMER:
All dimensions and setouts to be verified prior to commencement. Omissions or discrepancies to be notified to the architect. Do not scale from drawings. The Architect shall not be liable for any loss or damage from or in respect of any work existing or existing or resulting from alterations or transformation to the computer system of the Architect's systems or the Client or other Consultants. Recipient of the data shall be responsible for checking accuracy and completeness of data received. Any use of the electronic data in part or whole shall be at the user's risk. The CAD files and their contents are representative and cannot be relied upon beyond the information provided in the PDF drawing.

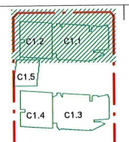

Rev	Date	By	Revision Notes
A	28/07/2022	CRN	FOR REVIEW
B	04/08/2022	CRN	FOR REVIEW
C	11/08/2022	CRN	FOR REVIEW
D	17/08/2022	CRN	FOR REVIEW
E	24/08/2022	CRN	MOD5

PROJECT INFORMATION:
CM3987
Building C1.
MIDTOWN ESTATE
Herring Road, Macquarie Park, NSW 2113

0 1 2 3 4 5 m
SCALE 1:100 @A1
NORTH

DRAWING TITLE
MOD 5
SITE PLAN

SHEET STATUS: **PRELIMINARY**
DRAWING NUMBER: **S4.55-1050.**
CHECKED BY: **Checker**
REV: **E**
A1

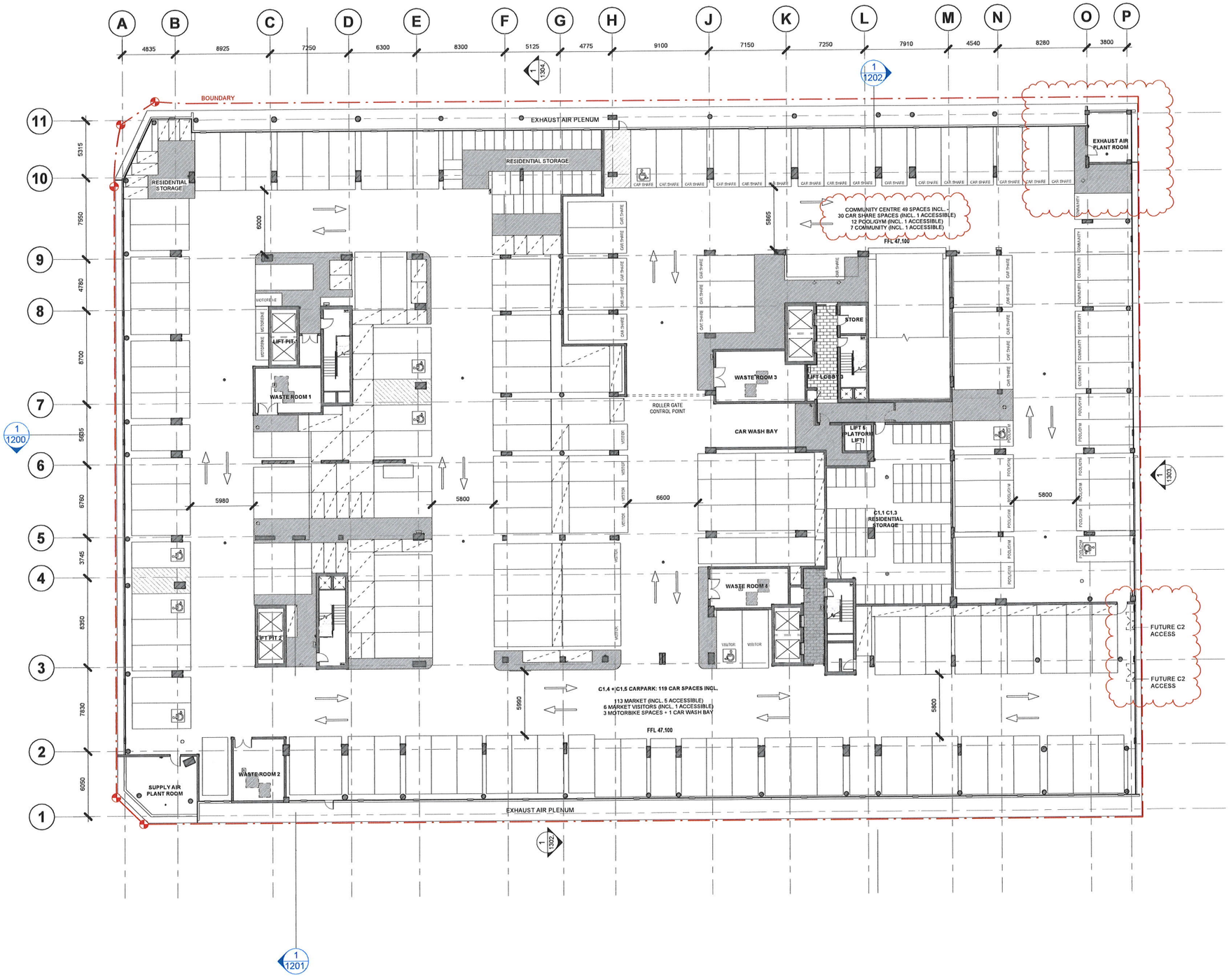

REVIEWED FOR DESIGN EXCELLENCE
ASSOCIATED WITH THE DEVELOPMENT APPLICATION

CANDALEPAS ASSOCIATES
305 Sussex Street
Sydney NSW 2000
T+61 2 9265 7755
www.candalepas.com.au
NSW Architects Reg No. 5773

DATE: 01.11.22
PROJECT No: 5600
PROJECT: IVANHOE ESTATE, MIDTOWN BUILDING C1

CANDALEPAS ASSOCIATES HAS REVIEWED THIS DOCUMENT ON THE BASIS OF OUR ENGAGEMENT IN THE DESIGN DOCUMENTATION PHASE.

WE CONFIRM THAT THE DOCUMENT IS CONSISTENT/~~NOT CONSISTENT~~ WITH OUR DESIGN INTENT.

THIS DOCUMENT MEETS/ ~~DOES NOT MEET~~ OUR UNDERSTANDING OF THE STANDARDS REQUIRED BY THE DEVELOPMENT CONSENT GRANTED BY THE NSW DEPARTMENT OF PLANNING PERTAINING TO DESIGN EXCELLENCE IN ITS CONDITIONS OF THE DEVELOPMENT CONSENT.

THIS DRAWING IS RETURNED.
~~REVISED AND RESUBMITTED~~ REVIEWED.

ANGELO CANDALEPAS
NSW Architects Registration No. 5773

DOCUMENTATION ARCHITECT
CRONE ~~ARCHITECTS~~
Crone Partners Pty Ltd ABN: 80 095 989 272
Level 18, 680 George Street,Sydney, NSW 2000, Australia
Ph: +61 2 8295 5300 E: info@crone.com.au
Nominated Architect: Gregory Crone (NSW Reg No. 3929)

ORIGINAL ARCHITECT
Candalepas Associates (NSW Reg.No 5773)

COPYRIGHT:
The copyright of the drawing together with any other documents prepared by crone partners architecture studios pty ltd is hereby the property of us. crone partners grants licence for the use of the document for the purpose for which they are intended. The licence is not transferable without the permission of us.

CLIENT
Frasers Propety Ivanhoe Pty Limited

HEAD CONTRACTOR / BUILDING PRACTITIONER
RICHARD CROOKES CONSTRUCTIONS
Richard Crookes Constructions Pty Ltd ABN 33 001 975 266
Contractor License 47646C
Level 3, 4 Broadcast Way, Artamon, NSW 2064 Australia
T +61 2 9902 4700 E reception@richardcrookes.com.au

CONSULTANTS

PRIVATE CERTIFYING AUTHORITY (PCA)
McKenzie Group Consulting
L6, 189 Kent St, Sydney, NSW 2000 T 02 8298 6800

STRUCTURAL ENG.
Van der Meer(NSW) Pty Ltd
L6, 39 Chandos St, North Sydney NSW 2065 T 02 9436 0433

CIVIL ENG.
ADW Johnson Pty Ltd
L35, 100 Barangaroo Ave, Sydney NSW 2009 T 02 8046 7411

FACADE ENG.
Ironbridge Engineering
L4, 17 Randle St, Surry Hills NSW 2010 T 02 9188 4494

GEOTECHNICAL ENG.
Douglas Partners
99 Holmsdale Rd, West Ryde, NSW 2114 T 02 9809 0666

SERVICES - MECHANICAL
Whiffen & Andrews Air Conditioning
U.5-6/16 Nankeang Way, Belrose NSW 2085 T 02 9986 1199

SERVICES - ELECTRICAL/ COMS / SECURITY
Aadler Pty Ltd
L3, 31 Grose St, Parramatta, NSW 2150 T 02 8007 6895

SERVICES - HYDRAULIC
Bas Design Group
6-10 Tastonga Ter, Beverley Hills, NSW 2209 T 02 9554 4188

FIRE ENG.
Affinity Fire Engineering
S.6.06/ 64Allen Street, Milsons Point, NSW 2061 T 02 9194 0590

FIRE SERVICES
Innovative Fire Services
U.13/20-22 St Albans Rd, Kingsgrove, NSW 2208 T 02 8502 2900

BCA / PASSIVE FIRE
BCA Logic
PO Box Q1440, QVB, NSW 1230 T 02 9411 5360

ACCESS
Morris Goding Accessibility Consulting (NSW)
S.6/L1, 56 Bowman St, Pyrmont, NSW 2009 T 02 9692 9322

WATERPROOFING
Waterproofing Integrity
10C Slough Business Park, 2 Slough Ave, Silverwater, NSW 2128

ESD (SECTION J/ BASIX / NaHERS / GBCA)
WSP Australia
L27, 680 George St, Sydney, NSW 2000 T 02 9272 5100

VERTICAL TRANSPORT (PASSENGER / GOODS)
Otis Elevator Company T 02 8338 2700
Harwell Lifts T 02 8558 9977

ACOUSTIC ENG.
Acoustic Logic
9 Sarah St, Mascot, NSW 2020 T 02 8338 9888

TRAFFIC ENG.
Ason Group
L17, 1 Castlereagh St, Sydney, NSW 2000 T 02 9083 6601

LANDSCAPE
Scape Design
S.5/15 The Corso Manly, NSW 2095 T 02 99760756

NOTES

DISCLAIMER:
All dimensions and details to be verified prior to commencement. Errors and discrepancies to be notified to the architect. Do not scale from drawings. The Architect shall not be liable for any loss or damage (consequential or not) arising from data however transferred from the computer system of the Architect to systems of the Client or other Consultants. Recipients of the data shall be responsible for checking accuracy and completeness of data received. Any use of the electronic data in part or whole shall be at the user's risk. The CAD files and their contents are representative and cannot be relied upon beyond the information provided in the PDF drawing.

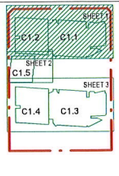

Rev	Date	By	Revision Notes
A	28/07/2022	CRN	FOR REVIEW
B	04/08/2022	CRN	FOR REVIEW
C	11/08/2022	CRN	FOR REVIEW
D	17/08/2022	CRN	FOR REVIEW
E	24/08/2022	CRN	FOR REVIEW

PROJECT INFORMATION:
CM3987
Building C1.
MIDTOWN ESTATE
Herring Road, Macquarie Park, NSW 2113

0 1 2 3 4 5 m
SCALE 1:100 @A1
NORTH

DRAWING TITLE
MOD 5
BASEMENT 3 FLOOR PLAN

SHEET STATUS:
PRELIMINARY

CHECKED BY:
Checker

DRAWING NUMBER:
S4.55-1102.

REV:
E

A1

FILE LOCATION: Autodesk Docs://Ivanhoe/CM3987_IVA_CRN_Bldg-1_CC_R22-220820.rvt
26/10/2022 3:24:57 PM

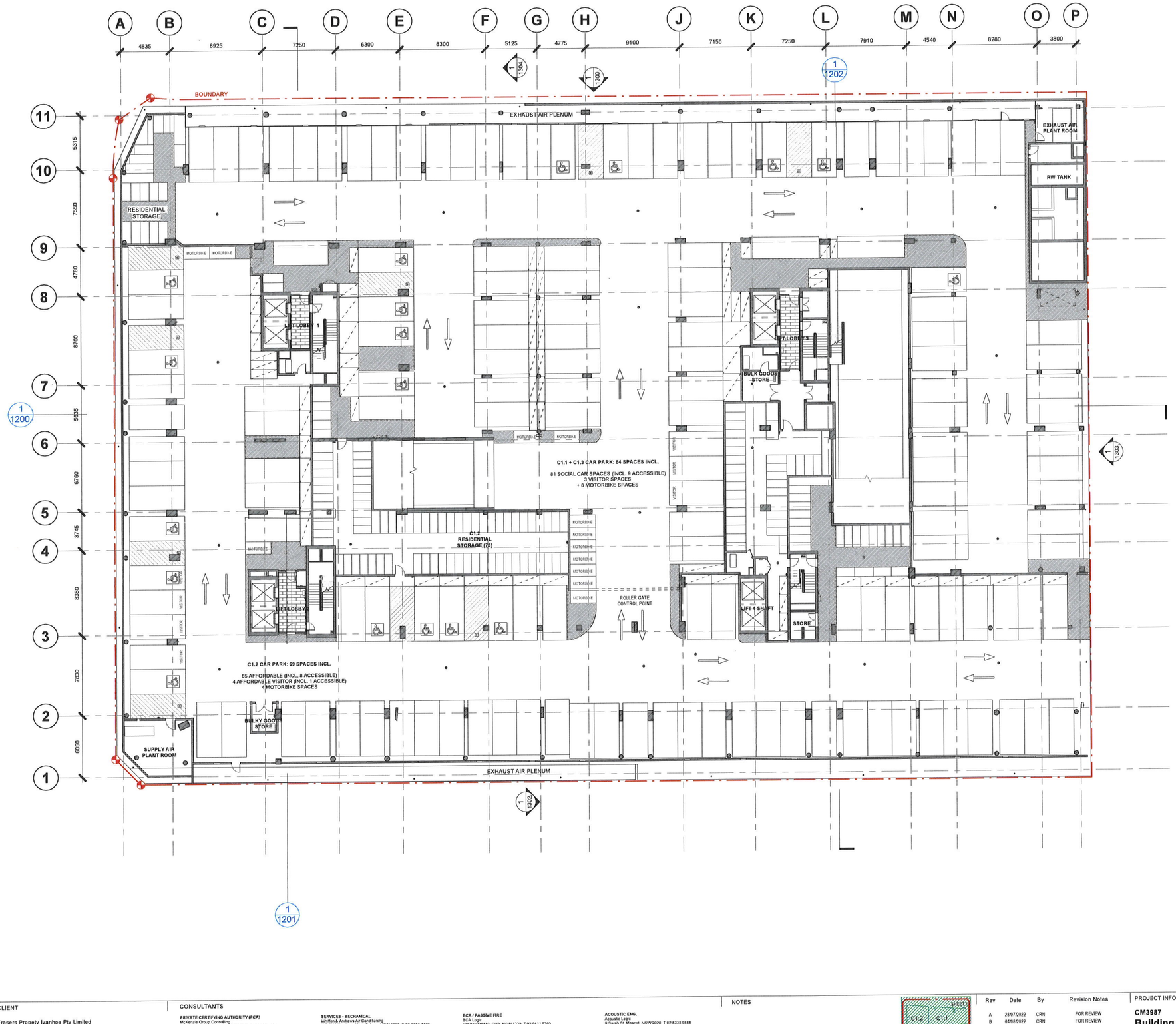

REVIEWED FOR DESIGN EXCELLENCE
ASSOCIATED WITH THE DEVELOPMENT APPLICATION

CANDALEPAS ASSOCIATES
309 Sussex Street
Sydney NSW 2000
T +61 2 9283 7755
www.candalepas.com.au
NSW ARCHITECTS Reg No. 5773

DATE: 01.11.22
PROJECT No: 5600
PROJECT: IVANHOE ESTATE, MIDTOWN BUILDING C1

CANDALEPAS ASSOCIATES HAS REVIEWED THIS DOCUMENT ON THE BASIS OF OUR ENGAGEMENT IN THE DESIGN DOCUMENTATION PHASE.

WE CONFIRM THAT THE DOCUMENT IS CONSISTENT ~~NOT CONSISTENT~~ WITH OUR DESIGN INTENT

THIS DOCUMENT MEETS ~~DISCIPLINARY~~ OUR UNDERSTANDING OF THE STANDARDS REQUIRED BY THE DEVELOPMENT CONSENT GRANTED BY THE NSW DEPARTMENT OF PLANNING PERTAINING TO DESIGN EXCELLENCE IN ITS CONDITIONS OF THE DEVELOPMENT CONSENT.

THIS DRAWING IS RETURNED:
~~REVIEWED WITH COMMENTS~~ REVIEWED

ANGELO CANDALEPAS
NSW Architects Registration No. 5773

DOCUMENTATION ARCHITECT
CRONE ~~ARCHITECTS~~
Crone Partners Pty Ltd ABN: 80 095 989 272
Level 18, 680 George Street,Sydney, NSW 2000, Australia
Ph: +61 2 8295 5300 E: info@crone.com.au
Nominated Architect: Gregory Crone (NSW Reg No. 3929)

ORIGINAL ARCHITECT
Candalepas Associates (NSW Reg.No 5773)

COPYRIGHT:
The copyright in the drawing together with any other documents prepared by crone partners architecture studio, vis the top remains the property of c.p. crone partners grants a license for the use of the document for the purpose for which they are intended. The license is not transferable without the permission of c.p.

CLIENT
Frasers Propety Ivanhoe Pty Limited

HEAD CONTRACTOR / BUILDING PRACTITIONER
RICHARD CROOKES CONSTRUCTIONS
Richard Crookes Constructions Pty Ltd ABN 33 001 975 266
Contractor License 47646C
Level 3, 4 Broadcast Way, Artamon, NSW 2064 Australia
T +61 2 9902 4700 E reception@richardcrookes.com.au

CONSULTANTS

PRIVATE CERTIFYING AUTHORITY (PCA)
McKenzie Group Consulting
L6, 189 Kent St, Sydney, NSW 2000 T 02 8298 6800

STRUCTURAL ENG.
Van der Meer(NSW) Pty Ltd
L6, 39 Chandos St, North Sydney NSW 2065 T 02 9436 0433

CIVIL ENG.
ADW Johnson Pty Ltd
L26, 100 Barangaroo Ave, Sydney NSW 2000 T 02 8046 7411

FACADE ENG.
Inventage Engineering
L4, 17 Randle St, Surry Hills NSW 2010 T 02 9188 4484

GEOTECHNICAL ENG.
Douglas Partners
96 Hermitage Rd, West Ryde, NSW 2114 T 02 9809 0666

SERVICES - MECHANICAL
Whitten & Andrews Air Conditioning
U.5.6/16 Narabang Way, Belrose NSW 2085 T 02 9986 1199

SERVICES - ELECTRICAL/ COMS / SECURITY
Aadler Pty Ltd
L3, 31 Gross St, Parramatta, NSW 2150 T 02 8007 6895

SERVICES - HYDRAULIC
Bas Design Group
6-10 Tapalanga Tce, Beverley Hills, NSW 2209 T 02 9554 4188

FIRE ENG.
Affinity Fire Engineering
S.6.06/ 6Allen Street, Milsons Point, NSW 2061 T 02 9194 0590

FIRE SERVICES
Innovative Fire Services
U.13/20-22 St Albans Rd, Kingsgrove, NSW 2208 T 02 9502 2900

BCA / PASSIVE FIRE
BCA Logic
PO Box Q1440, QVB, NSW 1230 T 02 9411 5369

ACCESS
Morris Goding Accessibility Consulting (NSW)
S.6/L1, 56 Bowman St, Pyrmont, NSW 2009 T 02 9692 9322

WATERPROOFING
Waterproofing Integrity
5DC Slough Business Park, 2 Slough Ave, Silverwater, NSW 2128

ESD (SECTION J/ BASIX / NatHERS / GBCA)
WSP Australia
L27, 680 George St, Sydney, NSW 2000 T 02 9272 5100

VERTICAL TRANSPORT (PASSENGER / GOODS)
Cha Elevator Company T 02 8338 2700
Harwell Lifts T 02 8568 9977

ACOUSTIC ENG.
Acoustic Logic
9 Sarah St, Mascot, NSW 2020 T 02 8338 5888

TRAFFIC ENG.
Ason Group
L17, 1 Castlereagh St, Sydney, NSW 2000 T 02 9083 6601

LANDSCAPE
Scape Design
S.5/15 The Corso Manly, NSW 2095 T 02 99760756

NOTES

DISCLAIMER:
All dimensions and setouts to be verified on site prior to commencement, omissions or discrepancies to be notified to the architect. Do not scale from drawings. The Architect shall not be liable for any loss or damage from or in respect of any errors existing or resulting from data transfer from the computer system of the Architect to systems of the Client or other Consultants. Recipient of the data shall be responsible for checking accuracy and completeness of data received. Any use of the electronic data in part or whole shall be at the user's risk. The CAD files and their contents are representative and consider ideas upon beyond the information provided in the PDF drawing.

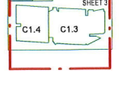

Rev	Date	By	Revision Notes
A	28/07/2022	CRN	FOR REVIEW
B	04/08/2022	CRN	FOR REVIEW
C	11/08/2022	CRN	FOR REVIEW
D	17/08/2022	CRN	FOR REVIEW
E	24/08/2022	CRN	FOR REVIEW
F	15/09/2022	CRN	FOR REVIEW

PROJECT INFORMATION:
CM3987
Building C1.
MIDTOWN ESTATE
Herring Road, Macquarie Park, NSW 2113

0 1 2 3 4 5 m
SCALE 1:100 @A1
NORTH

DRAWING TITLE
MOD 5
BASEMENT 2 FLOOR PLAN

SHEET STATUS:
PRELIMINARY

CHECKED BY:
Checker

DRAWING NUMBER:
S4.55-1103.

REV:
F

A1

FILE LOCATION: Autodesk Docs://Ivanhoe/CM3987_IVA_CRN_Bldg-1_CC_R22-220820.rvt
15/09/2022 10:22:50 AM

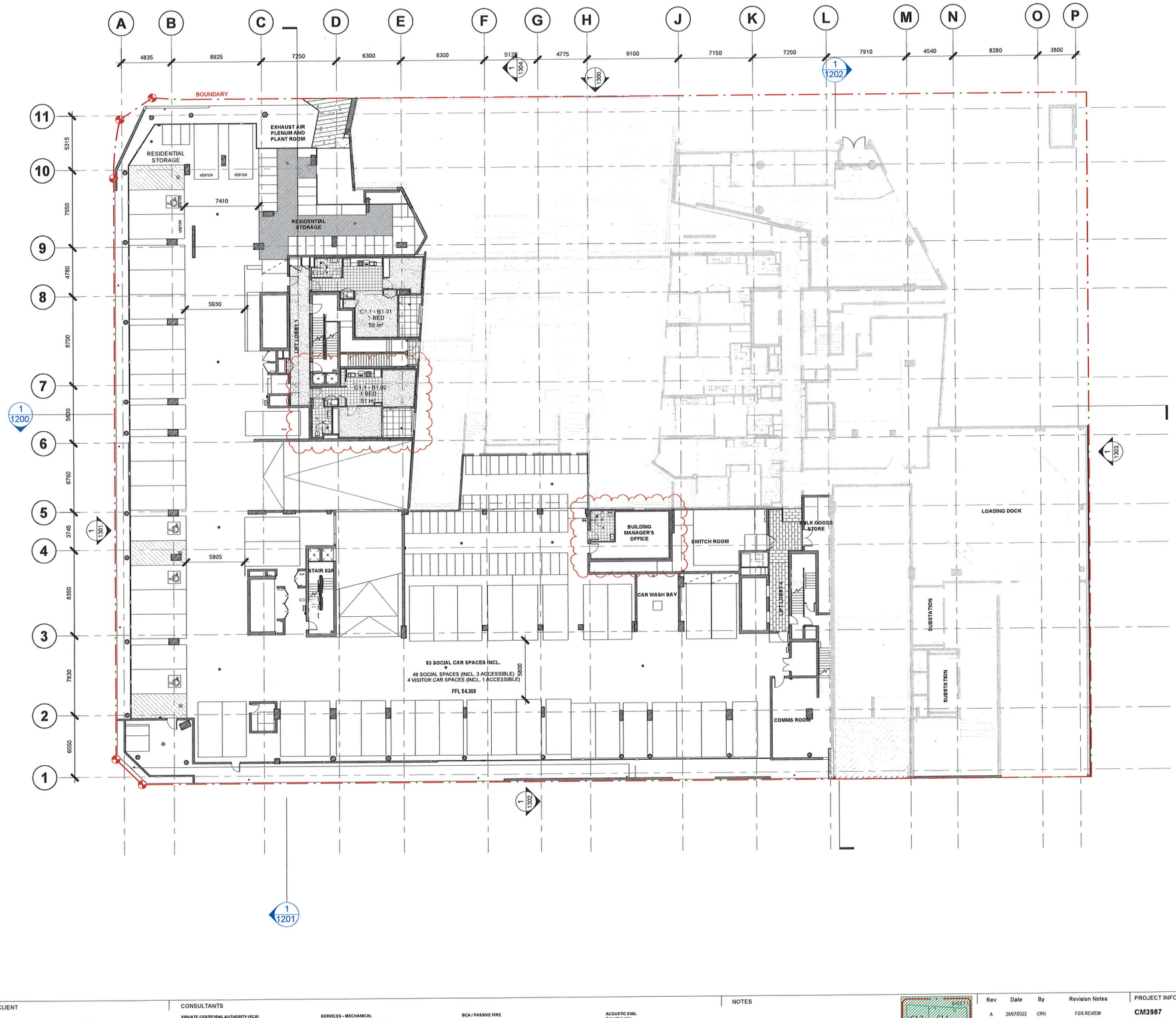

REVIEWED FOR DESIGN EXCELLENCE
ASSOCIATED WITH THE DEVELOPMENT APPLICATION

CANDALEPAS ASSOCIATES
309 Sussex Street
Sydney NSW 2000
T+61 2 9283 7755
www.candalepas.com.au
NSW ARCHITECTS Reg. No. 5773

DATE: 01.11.22
PROJECT No: 5500
PROJECT: IVANHOE ESTATE, MIDTOWN BUILDING C1

CANDALEPAS ASSOCIATES HAS REVIEWED THIS DOCUMENT ON THE BASIS OF OUR ENGAGEMENT IN THE DESIGN DOCUMENTATION PHASE.

WE CONFIRM THAT THE DOCUMENT IS CONSISTENT ~~NOT CONSISTENT~~ WITH OUR DESIGN INTENT

THIS DOCUMENT MEETS/ ~~DOES NOT MEET~~ OUR UNDERSTANDING OF THE STANDARDS REQUIRED BY THE DEVELOPMENT CONSENT GRANTED BY THE NSW DEPARTMENT OF PLANNING PERTAINING TO DESIGN EXCELLENCE IN ITS CONDITIONS OF THE DEVELOPMENT CONSENT.

THIS DRAWING IS ~~NOT~~ RETURNED:

~~REVIEWED WITH NOTATIONS~~ REVIEWED

ANGELO CANDALEPAS
NSW Architects Registration No. 5773

DOCUMENTATION ARCHITECT
CRONE ~~ARCHITECTS~~
Crone Partners Pty Ltd ABN: 80 095 989 272
Level 18, 680 George Street,Sydney, NSW 2000, Australia
Ph: +61 2 8295 5300 E: info@crone.com.au
Nominated Architect: Gregory Crone (NSW Reg No. 3929)

ORIGINAL ARCHITECT
Candalepas Associates (NSW Reg.No 5773)

COPYRIGHT:
The copyright in this drawing is the property of Crone Partners Architects Studios. By this logo remains the property of Crone Partners grants licence for the use of the document for the purpose for which they are intended. The licence is not transferable without the permission of us.

CLIENT
Frasers Propety Ivanhoe Pty Limited

HEAD CONTRACTOR / BUILDING PRACTITIONER
RICHARD CROOKES CONSTRUCTIONS
Richard Crookes Constructions Pty Ltd ABN 33 001 975 266
Contractor License 47646C
Level 3, 4 Broadcast Way, Artarmon, NSW 2064 Australia
T +61 2 9902 4700 E: reception@richardcrookes.com.au

CONSULTANTS

PRIVATE CERTIFYING AUTHORITY (PCA)
McKenzie Group Consulting
L6, 189 Kent St, Sydney, NSW 2000 T 02 8298 6800

STRUCTURAL ENG.
Van der Meer(NSW) Pty Ltd
L6, 39 Chandos St, North Sydney NSW 2065 T 02 9436 0433

CIVIL ENG.
ADW Johnson Pty Ltd
L30, 100 Barangaroo Ave, Sydney NSW 2000 T 02 8046 7411

FACADE ENG.
Ironbridge Engineering
L4, 17 Randle St, Surry Hills NSW 2010 T 02 9188 4494

GEOTECHNICAL ENG.
Douglas Partners
96 Hermitage Rd, West Ryde, NSW 2114 T 02 9809 0666

SERVICES - MECHANICAL
Whiffen & Andrews Air Conditioning
U1-5/16 Nanahang Way, Belrose NSW 2085 T 02 9986 1199

SERVICES - ELECTRICAL/ COMS / SECURITY
Aadler Pty Ltd
L3, 31 Grose St, Parramatta, NSW 2150 T 02 8007 6895

SERVICES - HYDRAULIC
Bas Design Group
6-10 Tourongo Tce, Beverley Hills, NSW 2209 T 02 9554 4188

FIRE ENG.
Affinity Fire Engineering
S.6.06/ 6 ADlen Street, Milsons Point, NSW 2061 T 02 9184 0590

FIRE SERVICES
Innovative Fire Services
U.13/20-22 St Albans Rd, Kingsgrove, NSW 2208 T 02 9502 2900

BCA / PASSIVE FIRE
BCA Logic
PO Box Q1440, QVB, NSW 1230 T 02 9411 5369

ACCESS
Morris Goding Accessibility Consulting (NSW)
S.6/L1, 56 Bowman St, Pyrmont, NSW 2009 T 02 9692 9322

WATERPROOFING
Waterproofing Integrity
50C Slough Business Park, 2 Slough Ave, Silverwater, NSW 2128

ESD (SECTION J/ BASIX / NatHERS / GBCA)
WSP Australia
L27, 680 George St, Sydney, NSW 2000 T 02 9272 5100

VERTICAL TRANSPORT (PASSENGER / GOODS)
Otis Elevator Company T 02 8338 2700
Harwell Lifts T 02 6056 9977

ACOUSTIC ENG.
Acoustic Logic
9 Sarah St, Mascot, NSW 2020 T 02 8338 9688

TRAFFIC ENG.
Ason Group
L11, 1 Castlereagh St, Sydney, NSW 2000 T 02 9083 6601

LANDSCAPE
Scape Design
S.5/15 The Corso Manly, NSW 2095 T 02 99760756

NOTES

DISCLAIMER:
All dimensions and levels to be verified prior to commencement. Discrepancies/omissions to be notified to the architect. Do not scale from drawing. The Architect shall not be liable for any loss or damage to, or consequential loss resulting from data/information transferred from the computer system of the Architect to systems of the Client or other Consultants. Recipient of the data shall be responsible for checking accuracy and completeness of data received. Any use of the electronic data in part or whole shall be at the users risk. The CAD files and their contents are representative and cannot be relied upon beyond the information provided in the PDF drawing.

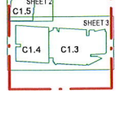

Rev	Date	By	Revision Notes
A	28/07/2022	CRN	FOR REVIEW
B	04/08/2022	CRN	FOR REVIEW
C	11/08/2022	CRN	FOR REVIEW
D	17/08/2022	CRN	FOR REVIEW
E	24/08/2022	CRN	MOD5

PROJECT INFORMATION:
CM3987
Building C1.
MIDTOWN ESTATE
Herring Road, Macquarie Park, NSW 2113

0 1 2 3 4 5 m
SCALE 1:100 @A1
NORTH

DRAWING TITLE
MOD 5
BASEMENT 1 FLOOR PLAN

SHEET STATUS: **PRELIMINARY**
CHECKED BY: **Checker**
DRAWING NUMBER: **S4.55-1104.**
REV: **E**
A1

FILE LOCATION: Autodesk Docs://Ivanhoe/CM3987_IVA_CRN_Bldg-1_CC_R22-220820.rvt
24/08/2022 5:02:44 PM

REVIEWED FOR DESIGN EXCELLENCE
ASSOCIATED WITH THE DEVELOPMENT APPLICATION

CANDALEPAS ASSOCIATES
309 Sussex Street
Sydney NSW 2000
T +61 2 9263 7755
www.candalepas.com.au
NSW ARCHITECTS REG. No. 5773

DATE: 01.11.22
PROJECT No: 5600
PROJECT: IVANHOE ESTATE, MIDTOWN BUILDING C1

CANDALEPAS ASSOCIATES HAS REVIEWED THIS DOCUMENT ON THE BASIS OF OUR ENGAGEMENT IN THE DESIGN DOCUMENTATION PHASE.

WE CONFIRM THAT THE DOCUMENT IS CONSISTENT ~~NOT CONSISTENT~~ WITH OUR DESIGN INTENT.

THIS DOCUMENT MEETS/ ~~DOES NOT MEET~~ OUR UNDERSTANDING OF THE STANDARDS REQUIRED BY THE DEVELOPMENT CONSENT GRANTED BY THE NSW DEPARTMENT OF PLANNING PERTAINING TO DESIGN EXCELLENCE IN ITS CONDITIONS OF THE DEVELOPMENT CONSENT.

THIS DRAWING IS RETURNED:
~~REVIEWED WITH NOTATIONS~~ REVIEWED

ANGELO CANDALEPAS
NSW Architects Registration No. 5773

DOCUMENTATION ARCHITECT
CRONE ~~ARCHITECTS~~
Crone Partners Pty Ltd ABN: 80 095 989 272
Level 18, 680 George Street,Sydney, NSW 2000, Australia
Ph: +61 2 8295 5300 E: info@crone.com.au
Nominated Architect: Gregory Crone (NSW Reg No. 3929)

ORIGINAL ARCHITECT
Candalepas Associates (NSW Reg.No 5773)

COPYRIGHT:
The copyright in this drawing together with any other documents prepared by Crone Partners and Nicholas Studios, pty ltd is jointly owned by the property owner Crone Partners grants licence for the use of the document for the purpose for which they are intended. The licence is not transferable without the permission of the

CLIENT
Frasers Propety Ivanhoe Pty Limited

HEAD CONTRACTOR / BUILDING PRACTITIONER
RICHARD CROOKES CONSTRUCTIONS
Richard Crookes Constructions Pty Ltd ABN 33 001 975 266
Contractor License 47646C
Level 3, 4 Broadcast Way, Artamon, NSW 2064 Australia
T +61 2 9902 4700 E: reception@richardcrookes.com.au

CONSULTANTS

PRIVATE CERTIFYING AUTHORITY (PCA)
McKenzie Group Consulting
L6, 189 Kent St, Sydney, NSW 2000 T 02 8298 6800

STRUCTURAL ENG.
Van der Meer(NSW) Pty Ltd
L6, 39 Chandos St, North Sydney NSW 2065 T 02 8436 0433

CIVIL ENG.
ADW Johnson Pty Ltd
L35, 100 Barangaroo Ave, Sydney NSW 2000 T 02 8046 7411

FACADE ENG.
Ironbridge Engineering
L4, 17 Randle St, Surry Hills NSW 2010 T 02 9188 4494

GEOTECHNICAL ENG.
Douglas Partners
99 Hermitage Rd, West Ryde, NSW 2114 T 02 9809 0666

SERVICES - MECHANICAL
Whiffen & Andrews Air Conditioning
U.5-6/16 Mainsheng Way, Belrose NSW 2085 T 02 9986 1199

SERVICES - ELECTRICAL/ COMS / SECURITY
Aadler Pty Ltd
L3, 31 Grose St, Parramatta, NSW 2150 T 02 8907 6895

SERVICES - HYDRAULIC
Bas Design Group
6-10 Tastorage Tce, Beverley Hills, NSW 2209 T 02 9554 4188

FIRE ENG.
Affinity Fire Engineering
S.6.06/ 64Allen Street, Milsons Point, NSW 2061 T 02 9194 0590

FIRE SERVICES
Innovative Fire Services
U.13/20-22 St Albans Rd, Kingsgrove, NSW 2208 T 02 9502 2900

BCA / PASSIVE FIRE
BCA Logic
PO Box Q1440, QVB, NSW 1230 T 02 8411 5360

ACCESS
Morris Goding Accessibity Consulting (NSW)
S.6/ L1, 56 Bowman St, Pyrmont, NSW 2009 T 02 9692 9322

WATERPROOFING
Waterproofing Integrity
50C Slough Business Park, 2 Slough Ave, Silverwater, NSW 2128

ESD (SECTION J/ BASIX / NatHERS / GBCA)
WSP Australia
L27, 680 George St, Sydney, NSW 2000 T 02 9272 5100

VERTICAL TRANSPORT (PASSENGER / GOODS)
Cbs Elevator Company T 02 8338 2700
Harwal Lifts T 02 8556 9977

ACOUSTIC ENG.
Acoustic Logic
9 Sarah St, Mascot, NSW 2020 T 02 8338 9888

TRAFFIC ENG.
Ason Group
L17, 1 Castlereagh St, Sydney, NSW 2000 T 02 9083 6601

LANDSCAPE
Scape Design
S.5/15 The Corso Manly, NSW 2095 T 02 99760756

NOTES

DISCLAIMER:
All dimensions and details to be verified prior to commencement, omissions or discrepancies to be notified to the architect. Do not scale from drawings. The Architect shall not be liable for any loss or damage from or in consequence or consequential loss resulting from data however transferred from the computer system of the Architect to systems of the Client or other Consultants. Recipient of the data shall be responsible for checking accuracy and completeness of data received. Any use of the electronic data in part or whole shall be at the user's risk. The CAD files and the contents are representative and cannot be relied upon beyond the information provided in the PDF drawing.

Rev	Date	By	Revision Notes
A	28/07/2022	CRN	FOR REVIEW
B	04/08/2022	CRN	FOR REVIEW
C	11/08/2022	CRN	FOR REVIEW
D	17/08/2022	CRN	FOR REVIEW
E	24/08/2022	CRN	MOD5

PROJECT INFORMATION:
CM3987
Building C1.
MIDTOWN ESTATE
Herring Road, Macquarie Park, NSW 2113

0 1 2 3 4 5 m
SCALE 1:100 @A1
NORTH

DRAWING TITLE
MOD 5
LOWER GROUND FLOOR PLAN

SHEET STATUS:
PRELIMINARY

DRAWING NUMBER:
S4.55-1105.

CHECKED BY:
Checker

REV:
E

A1

FILE LOCATION: Autodesk Docs://Ivanhoe/CM3987_IVA_CRN_Bldg-1_CC_R22-20830.rvt
24/08/2022 8:02:57 PM

REVIEWED FOR DESIGN EXCELLENCE
ASSOCIATED WITH THE DEVELOPMENT APPLICATION

CANDALEPAS ASSOCIATES
300 Sussex Street
Sydney NSW 2000
T+61 2 9283 7755
www.candalepas.com.au
NSW ARCHITECTS REG. No. 5773

DATE 01.11.22
PROJECT No: 5600
PROJECT: IVANHOE ESTATE, MIDTOWN BUILDING C1

CANDALEPAS ASSOCIATES HAS REVIEWED THIS DOCUMENT ON THE BASIS OF OUR ENGAGEMENT IN THE DESIGN DOCUMENTATION PHASE.

WE CONFIRM THAT THE DOCUMENT IS CONSISTENT ~~NOT CONSISTENT~~ WITH OUR DESIGN INTENT

THIS DOCUMENT MEETS/ ~~DOES NOT MEET~~ OUR UNDERSTANDING OF THE STANDARDS REQUIRED BY THE DEVELOPMENT CONSENT GRANTED BY THE NSW DEPARTMENT OF PLANNING PERTAINING TO DESIGN EXCELLENCE IN ITS CONDITIONS OF THE DEVELOPMENT CONSENT.

THIS DRAWING IS RETURNED:
~~WITH MARKED UP NOTATIONS~~ REVIEWED

ANGELO CANDALEPAS
NSW Architects Registration No. 5773

DOCUMENTATION ARCHITECT
CRONE ~~ARCHITECTS~~
Crone Partners Pty Ltd ABN: 80 095 989 272
Level 18, 680 George Street,Sydney, NSW 2000, Australia
Ph: +61 2 8295 5300 E: info@crone.com.au
Nominated Architect: Gregory Crone (NSW Reg No. 3929)

ORIGINAL ARCHITECT
Candalepas Associates (NSW Reg.No 5773)

COPYRIGHT:
The copyright of this drawing together with any other documents prepared by crone partners architects studios, pty ltd (sa) remains the property of sa crone partners grants licence for the use of this document for the purpose for which they are intended. This licence is not transferable without the permission of sa.

CLIENT
Frasers Propety Ivanhoe Pty Limited

HEAD CONTRACTOR / BUILDING PRACTITIONER
RICHARD CROOKES CONSTRUCTIONS
Richard Crookes Constructions Pty Ltd ABN 33 001 975 266
Contractor License 47646C
Level 3, 4 Broadcast Way, Artamon, NSW 2064 Australia
T +61 2 9902 4700 E reception@richardcrookes.com.au

CONSULTANTS

PRIVATE CERTIFYING AUTHORITY (PCA)
McKenzie Group Consulting
L6, 189 Kent St, Sydney, NSW 2000 T 02 8298 6800

STRUCTURAL ENG.
Van der Meer(NSW) Pty Ltd
L6, 39 Chandos St, North Sydney NSW 2065 T 02 9436 0433

CIVIL ENG.
ADW Johnson Pty Ltd
L35, 100 Barangaroo Ave, Sydney NSW 2000 T 02 8046 7411

FACADE ENG.
Ironedge Engineering
L4, 17 Randle St, Surry Hills NSW 2010 T 02 9188 4494

GEOTECHNICAL ENG.
Douglas Partners
96 Hermitage Rd, West Ryde, NSW 2114 T 02 9809 0666

SERVICES - MECHANICAL
Whitten & Andrews Air Conditioning
U.5-6/16 Narabang Way, Belrose NSW 2085 T 02 9986 1199

SERVICES - ELECTRICAL/ COMS / SECURITY
Aadler Pty Ltd
L3, 31 Gross St, Parramatta, NSW 2150 T 02 8007 6895

SERVICES - HYDRAULIC
Bass Design Group
6-10 Tooronga Tce, Beverley Hills, NSW 2209 T 02 9554 4188

FIRE ENG.
Affinity Fire Engineering
S.6.06/ 6ADam Street, Milsons Point, NSW 2061 T 02 9184 0590

FIRE SERVICES
Innovative Fire Services
U.13/20-22 St Albans Rd, Kingsgrove, NSW 2208 T 02 9502 2900

BCA / PASSIVE FIRE
BCA Logic
PO Box Q1440, QVB, NSW 1230 T 02 9411 5360

ACCESS
Morris Goding Accessibility Consulting (NSW)
S.6/L1, 56 Bowman St, Pyrmont, NSW 2009 T 02 9592 9322

WATERPROOFING
Waterproofing Integrity
S3C Slough Business Park, 2 Slough Ave, Silverwater, NSW 2128

ESD (SECTION J/ BASIX / NaHERS / GBCA)
WSP Australia
L27, 680 George St, Sydney, NSW 2000 T 02 9272 5100

VERTICAL TRANSPORT (PASSENGER / GOODS)
Otis Elevator Company T 02 8338 2700
Harwell Lifts T 02 6556 9977

ACOUSTIC ENG.
Acoustic Logic
9 Sarah St, Mascot, NSW 2020 T 02 8338 9888

TRAFFIC ENG.
Ason Group
L17, 1 Castlereagh St, Sydney, NSW 2000 T 02 9083 6601

LANDSCAPE
Scape Design
S.5/15 The Corso Manly, NSW 2095 T 02 99760756

NOTES

DISCLAIMER:
All dimensions and details to be verified prior to commencement, omissions or discrepancies to be notified to the architect. Do not scale from drawing. The Architect will not be liable for physical or digital errors or inaccuracies arising or resulting from data however transferred from the computer system of the Architect to systems of the Clients or other Consultants. Recipient of the data shall be responsible for checking accuracy and completeness of data received. Any use of the electronic data in part or whole shall be at the user's risk. The CAD files and the contents are representative and cannot be relied upon beyond the information provided in the PDF drawing.

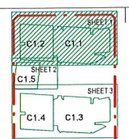

Rev	Date	By	Revision Notes
A	28/07/2022	CRN	FOR REVIEW
B	04/08/2022	CRN	FOR REVIEW
C	11/08/2022	CRN	FOR REVIEW
D	17/08/2022	CRN	FOR REVIEW
E	24/08/2022	CRN	MOD5

PROJECT INFORMATION:
CM3987
Building C1.
MIDTOWN ESTATE
Herring Road, Macquarie Park, NSW 2113

0 1 2 3 4 5 m
SCALE 1:100 @A1
NORTH

DRAWING TITLE
MOD 5
UPPER GROUND FLOOR PLAN

SHEET STATUS:
PRELIMINARY

CHECKED BY:
Checker

DRAWING NUMBER:
S4.55-1106.

REV:
E

A1

FILE LOCATION: Autodesk Docs://Ivanhoe/CM3987_IVA_CRN_Bldg-1_CC_R22-220620.rvt
24/08/2022 8:03:11 PM

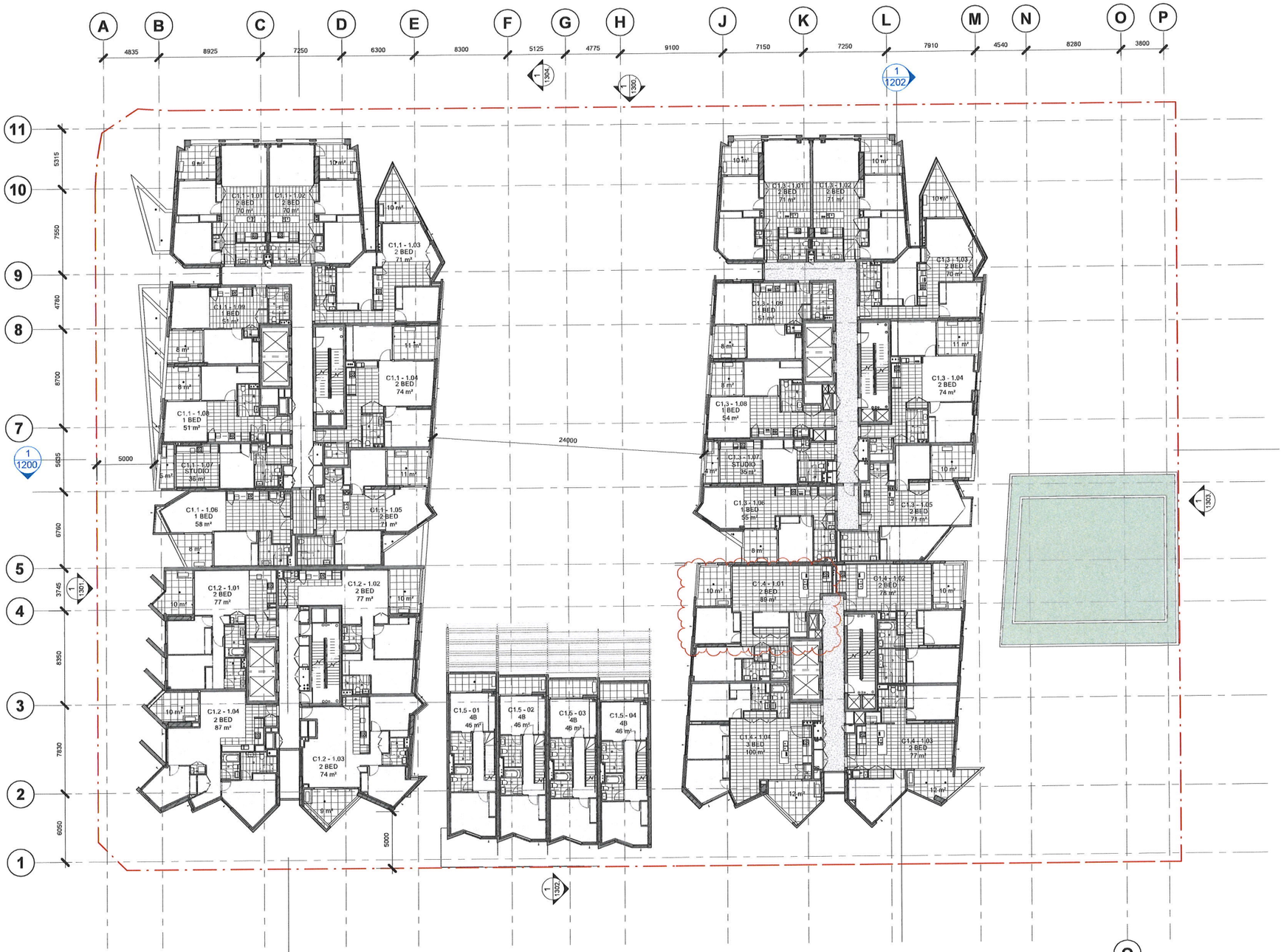

REVIEWED FOR DESIGN EXCELLENCE
ASSOCIATED WITH THE DEVELOPMENT APPLICATION

CANDALEPAS ASSOCIATES
309 Sussex Street
Sydney NSW 2000
T+61 2 9283 7755
www.candalepas.com.au
NSW ARCHITECTS Reg. No. 5773

DATE 01.11.22
PROJECT No 5600
PROJECT IVANHOE ESTATE, MIDTOWN BUILDING C1

CANDALEPAS ASSOCIATES HAS REVIEWED THIS DOCUMENT ON THE BASIS OF OUR ENGAGEMENT IN THE DESIGN DOCUMENTATION PHASE.

WE CONFIRM THAT THE DOCUMENT IS CONSISTENT ~~NOT CONSISTENT~~ WITH OUR DESIGN INTENT

THIS DOCUMENT MEETS/ ~~DOES NOT MEET~~ OUR UNDERSTANDING OF THE STANDARDS REQUIRED BY THE DEVELOPMENT CONSENT GRANTED BY THE NSW DEPARTMENT OF PLANNING PERTAINING TO DESIGN EXCELLENCE IN ITS CONDITIONS OF THE DEVELOPMENT CONSENT.

THIS DRAWING IS RETURNED:

~~REVIEWED WITH NOTATIONS~~ REVIEWED

ANGELO CANDALEPAS
NSW Architects Registration No. 5773

DOCUMENTATION ARCHITECT

CRONE ~~ARCHITECTS~~

Crone Partners Pty Ltd ABN: 80 095 989 272
Level 18, 680 George Street,Sydney, NSW 2000, Australia
Ph: +61 2 8295 5300 E: info@crone.com.au
Nominated Architect: Gregory Crone (NSW Reg No. 3929)

ORIGINAL ARCHITECT
Candalepas Associates (NSW Reg.No 5773)

COPYRIGHT:
The copyright of the drawing bearing with any other document prepared by crone partners architects (trading as ...) is the property of ... crone partners gives licence for the use of the document for the purpose for which they are intended. The licence is not transferable without the permission of ...

CLIENT

Frasers Propety Ivanhoe Pty Limited

HEAD CONTRACTOR / BUILDING PRACTITIONER

RICHARD CROOKES CONSTRUCTIONS

Richard Crookes Constructions Pty Ltd ABN 33 001 975 266
Contractor License 47646C
Level 3, 4 Broadcast Way, Artamon, NSW 2064 Australia
T +61 2 9902 4700 E reception@richardcrookes.com.au

CONSULTANTS

PRIVATE CERTIFYING AUTHORITY (PCA)
McKenzie Group Consulting
L6, 189 Kent St, Sydney, NSW 2000 T 02 8298 6800

STRUCTURAL ENG.
Van der Meer(NSW) Pty Ltd
L6 ,39 Chandos St, North Sydney NSW 2065 T 02 9436 0433

CIVIL ENG.
ADW Johnson Pty Ltd
L35, 100 Barangaroo Ave, Sydney NSW 2000 T 02 8046 7411

FACADE ENG.
Ironbridge Engineering
L4, 17 Rendle St, Surry Hills NSW 2010 T 02 9188 4494

GEOTECHNICAL ENG.
Douglas Partners
98 Hermitage Rd, West Ryde, NSW 2114 T 02 9809 0666

SERVICES - MECHAMCAL
Whelan & Andrews Air Conditioning
U.5-6/16 Narabang Way, Belrose NSW 2085 T 02 9986 1199

SERVICES - ELECTRICAL/ COMS / SECURITY
Aecler Pty Ltd
L3, 31 Grose St, Parramatta, NSW 2150 T 02 8007 6895

SERVICES - HYDRAULIC
Bes Design Group
6-10 Tooronga Tce, Beverley Hills, NSW 2209 T 02 9554 4165

FIRE ENG.
Affinity Fire Engineering
S.6.06/ 6ABen Street, Mitcons Point, NSW 2061 T 02 9164 0590

FIRE SERVICES
Innovative Fire Services
U.13/20-22 St Albans Rd, Kingsgrove, NSW 2208 T 02 9502 2900

BCA / PASSIVE FIRE
BCA Logic
PO Box Q1442, QVB, NSW 1230 T 02 9411 5360

ACCESS
Morris Goding Accessibility Consulting (NSW)
S.6/L1, 56 Bowman St, Pymont, NSW 2009 T 02 9692 9322

WATERPROOFING
Waterproofing Integrity
5/2C Slough Business Park, 2 Slough Ave, Silverwater, NSW 2128

ESD (SECTION J/ BASIX / NatHERS / GBCA)
WSP Australia
L27, 680 George St, Sydney, NSW 2000 T 02 9272 5100

VERTICAL TRANSPORT (PASSENGER / GOODS)
Otis Elevator Company T 02 8338 2700
Harwell Lifts T 02 6253 8977

ACOUSTIC ENG.
Acoustic Logic
8 Sarah St, Mascot, NSW 2020 T 02 8338 9888

TRAFFIC ENG.
Ason Group
L17, 1 Castlereagh St, Sydney, NSW 2000 T 02 9083 6601

LANDSCAPE
Scape Design
6.5/15 The Corso Manly, NSW 2095 T 02 99760755

NOTES

DISCLAIMER:
All dimensions and setouts to be verified prior to commencement, omissions or discrepancies to be notified to the architect. Do not scale from drawings. The Architect shall not be liable for any loss or damage from or in respect of any errors and/or omissions resulting from data however transferred from the computer system of the Architect to systems of the Client or other Consultants. Recipient of the data shall be responsible for checking accuracy and completeness of data received. Any use of the electronic data in part or whole shall be at the user's risk. The CAD files and their contents are representative and cannot be relied upon beyond the information provided in the PDF drawing.

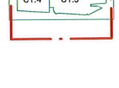

Rev	Date	By	Revision Notes
A	28/07/2022	CRN	FOR REVIEW
B	04/08/2022	CRN	FOR REVIEW
C	11/08/2022	CRN	FOR REVIEW
D	17/08/2022	CRN	FOR REVIEW
E	24/08/2022	CRN	FOR REVIEW

PROJECT INFORMATION:

CM3987
Building C1.
MIDTOWN ESTATE

Herring Road, Macquarie Park, NSW 2113

0 1 2 3 4 5 m
SCALE 1:100 @A1

NORTH

DRAWING TITLE

MOD 5
LEVEL 1 FLOOR PLAN

SHEET STATUS: **PRELIMINARY**

CHECKED BY: **Checker**

DRAWING NUMBER: **S4.55-1107.**

REV: **E**

A1

FILE LOCATION: Autodesk Docs://Ivanhoe/CM3987_IVA_CRN_Bldg-1_CC_R23-220620.rvt
24/10/2022 4:11:15 PM

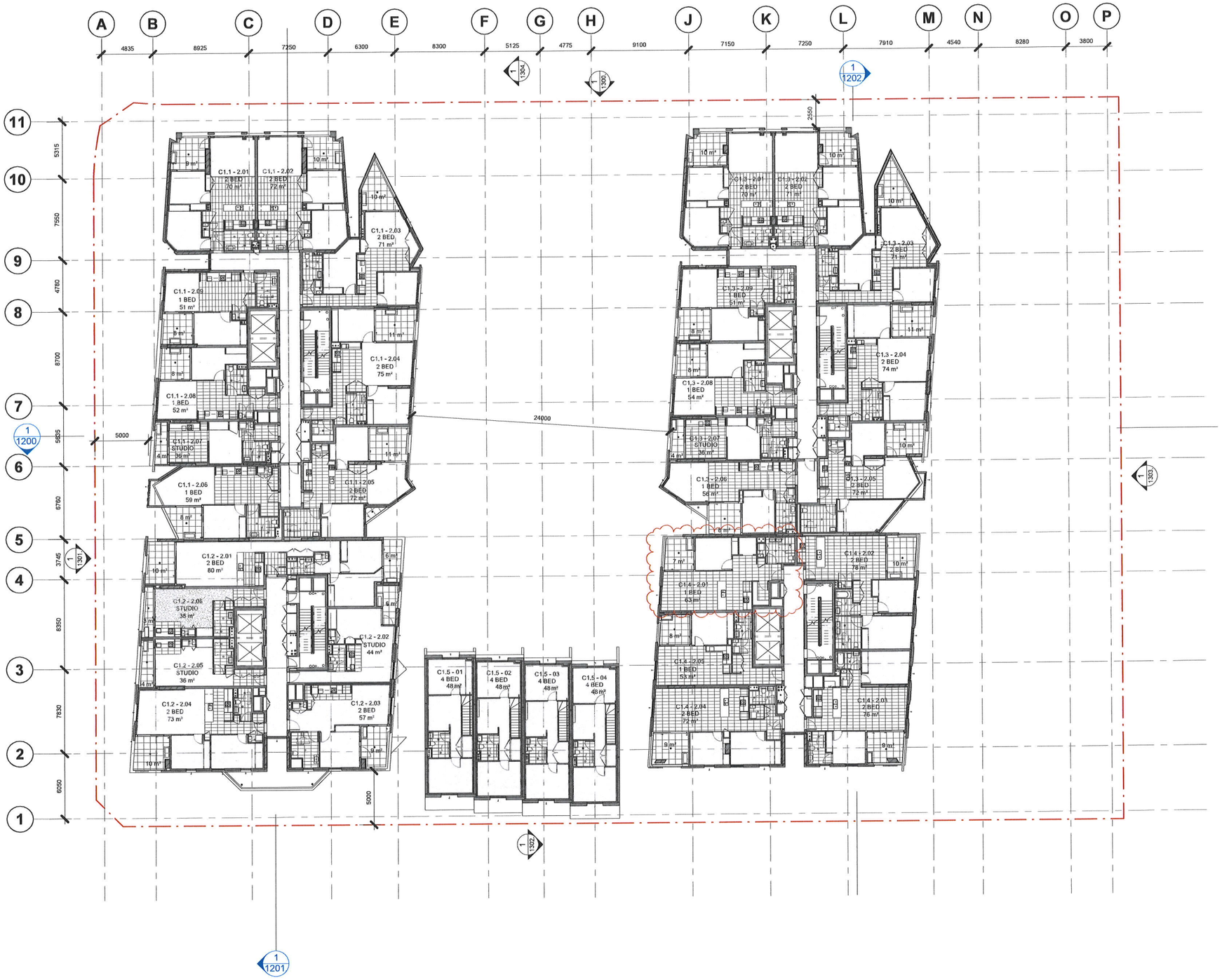

REVIEWED FOR DESIGN EXCELLENCE
ASSOCIATED WITH THE DEVELOPMENT APPLICATION

CANDALEPAS ASSOCIATES
301 Sussex Street
Sydney NSW 2000
T +61 2 9283 7755
www.candalepas.com.au
NSW ARCHITECTS REG No. 5773

DATE: 01.11.22
PROJECT No: 5800
PROJECT: IVANHOE ESTATE, MIDTOWN BUILDING C1

CANDALEPAS ASSOCIATES HAS REVIEWED THIS DOCUMENT ON THE BASIS OF OUR ENGAGEMENT IN THE DESIGN DOCUMENTATION PHASE.

WE CONFIRM THAT THE DOCUMENT IS CONSISTENT ~~NOT CONSISTENT~~ WITH OUR DESIGN INTENT

THIS DOCUMENT MEETS/ ~~DOES NOT MEET~~ OUR UNDERSTANDING OF THE STANDARDS REQUIRED BY THE DEVELOPMENT CONSENT GRANTED BY THE NSW DEPARTMENT OF PLANNING PERTAINING TO DESIGN EXCELLENCE IN ITS CONDITIONS OF THE DEVELOPMENT CONSENT.

THIS DRAWING IS RETURNED:

~~RE-UNDER WITH ANNOTATIONS~~ REVIEWED.

ANGELO CANDALEPAS
NSW Architects Registration No. 5773

FILE LOCATION: Autodesk Docs://Ivanhoe/CM3987_IVA_CRN_Bldg-1_CC_R22-220620.rvt
24/10/2022 4:11:23 PM

DOCUMENTATION ARCHITECT
CRONE ~~ARCHITECTS~~
Crone Partners Pty Ltd ABN: 80 095 989 272
Level 18, 680 George Street,Sydney, NSW 2000, Australia
Ph: +61 2 8295 5300 E: info@crone.com.au
Nominated Architect: Gregory Crone (NSW Reg No. 3929)

ORIGINAL ARCHITECT
Candalepas Associates (NSW Reg.No 5773)

COPYRIGHT:
The copyright in this drawing together with any other documents prepared by crone partners architecture studio, pty ltd (cpa) remains the property of cpa. crone partners grants a licence for the use of this document for the purpose for which they are intended. This licence is not transferable without the permission of cpa.

CLIENT
Frasers Propety Ivanhoe Pty Limited

HEAD CONTRACTOR / BUILDING PRACTITIONER
RICHARD CROOKES CONSTRUCTIONS
Richard Crookes Constructions Pty Ltd ABN 33 001 975 266
Contractor License 47646C
Level 3, 4 Broadcast Way, Artamon, NSW 2064 Australia
T +61 2 9902 4700 E reception@richardcrookes.com.au

CONSULTANTS

PRIVATE CERTIFYING AUTHORITY (PCA)
McKenzie Group Consulting
L6, 189 Kent St, Sydney, NSW 2000 T 02 8298 6800

STRUCTURAL ENG.
Van der Meer(NSW) Pty Ltd
L6, 39 Chandos St, North Sydney NSW 2065 T 02 9436 0433

CIVIL ENG.
ADW Johnson Pty Ltd
L35, 100 Barangaroo Ave, Sydney NSW 2000 T 02 8046 7411

FACADE ENG.
Ironbridge Engineering
L4, 17 Randle St, Surry Hills NSW 2010 T 02 9188 4494

GEOTECHNICAL ENG.
Douglas Partners
96 Hermitage Rd, West Ryde, NSW 2114 T 02 9809 0666

SERVICES - MECHANICAL
Whitten & Andrews Air Conditioning
U.5-6/16 Narabang Way, Belrose NSW 2085 T 02 9986 1199

SERVICES - ELECTRICAL/ COMS / SECURITY
Aadler Pty Ltd
L3, 31 Gross St, Parramatta, NSW 2150 T 02 8007 6895

SERVICES - HYDRAULIC
Bas Design Group
6-10 Toolonga Tce, Beverley Hills, NSW 2209 T 02 9554 4188

FIRE ENG.
Affinity Fire Engineering
S. 6.06/ 64Allen Street, Milsons Point, NSW 2061 T 02 9184 0590

FIRE SERVICES
Innovative Fire Services
U.13/20-22 St Albans Rd, Kingsgrove, NSW 2208 T 02 8002 2900

BCA / PASSIVE FIRE
BCA Logic
PO Box Q1440, QVB, NSW 1230 T 02 9411 5360

ACCESS
Morris Goding Accessibility Consulting (NSW)
S.6/ L1, 55 Bowman St, Pyrmont, NSW 2009 T 02 9592 9322

WATERPROOFING
Waterproofing Integrity
50C Slough Business Park, 2 Slough Ave, Silverwater, NSW 2128

ESD (SECTION J/ BASIX / NatHERS / GBCA)
WSP Australia
L 27, 680 George St, Sydney, NSW 2000 T 02 9272 5100

VERTICAL TRANSPORT (PASSENGER / GOODS)
Otis Elevator Company T 02 8338 2700
Harwell Lifts T 02 6056 9977

ACOUSTIC ENG.
Acoustic Logic
9 Sarah St, Mascot, NSW 2020 T 02 8338 0888

TRAFFIC ENG.
Ason Group
L17, 1 Castlereagh St, Sydney, NSW 2000 T 02 8083 6601

LANDSCAPE
Scape Design
S.5/15 The Corso Manly, NSW 2095 T 02 99760756

NOTES

DISCLAIMER:
All dimensions and sizes shall be as verified on site by the builder. Drawings are not to be scaled. Do not scale from drawings. The Architect will not be liable for any loss or damage to any or all copyright arising or resulting from data however transferred from the computer system of the Architect to systems of the Client or other Consultants. Receipt of the data shall be responsible for checking accuracy and completeness of data received. Any use of the electronic data in part or whole shall be at the user's risk. The CAD files and the contents are representative and cannot be relied upon beyond the information provided in the PDF drawing.

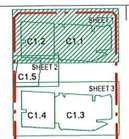

Rev	Date	By	Revision Notes
A	28/07/2022	CRN	FOR REVIEW
B	04/08/2022	CRN	FOR REVIEW
C	11/08/2022	CRN	FOR REVIEW
D	17/08/2022	CRN	FOR REVIEW
E	24/08/2022	CRN	FOR REVIEW

PROJECT INFORMATION:
CM3987
Building C1.
MIDTOWN ESTATE
Herring Road, Macquarie Park, NSW 2113

0 1 2 3 4 5 m
SCALE 1:100 @A1
NORTH

DRAWING TITLE
MOD 5
LEVEL 2 FLOOR PLAN

SHEET STATUS:
PRELIMINARY

CHECKED BY:
Checker

DRAWING NUMBER:
S4.55-1108.

REV:
E

A1

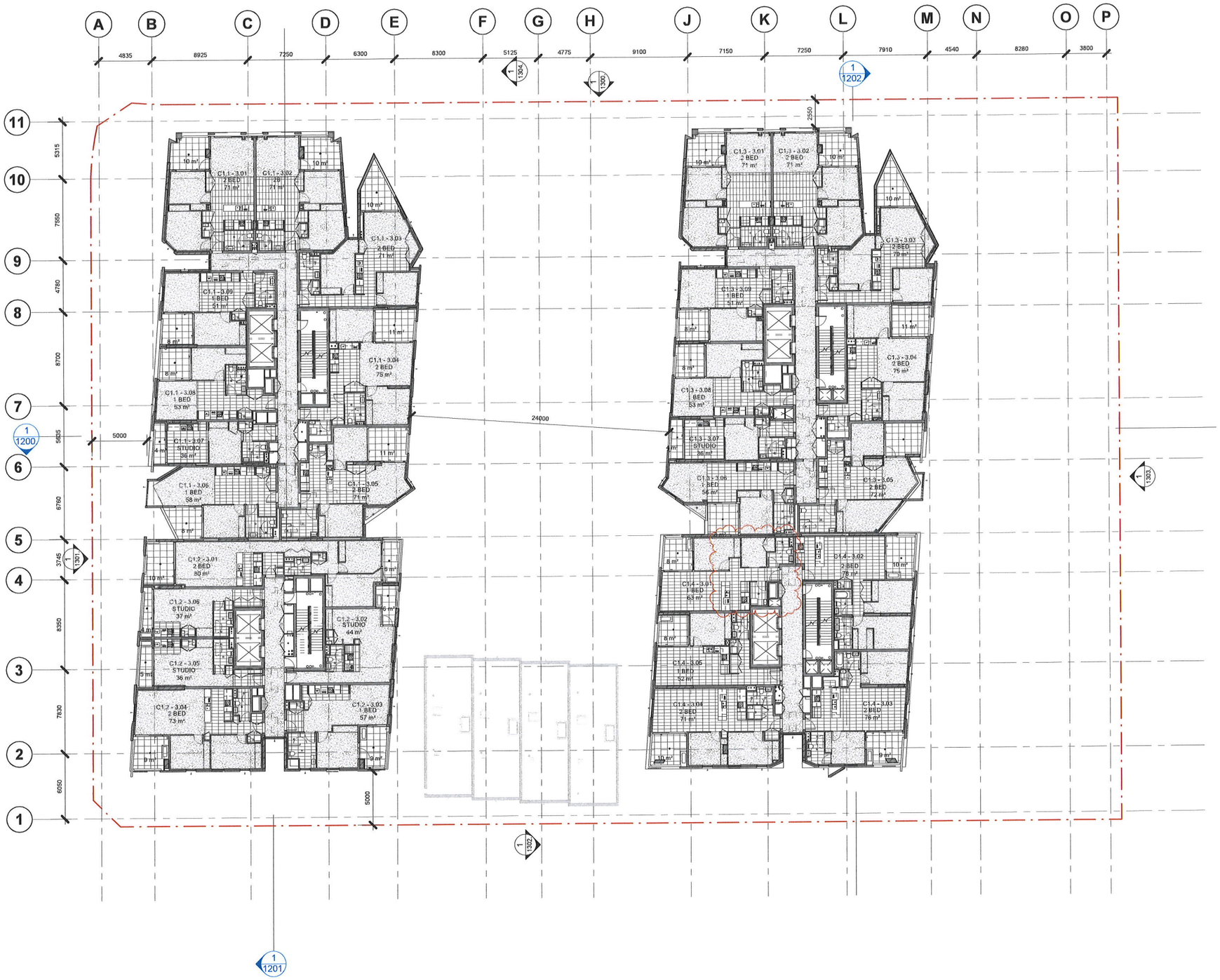

REVIEWED FOR DESIGN EXCELLENCE
ASSOCIATED WITH THE DEVELOPMENT APPLICATION

CANDALEPAS ASSOCIATES
309 Sussex Street
Sydney NSW 2000
T +61 2 92837755
www.candalepas.com.au
NSW Architects Reg. No. 5773

DATE 01.11.22
PROJECT No 5800
PROJECT IVANHOE ESTATE, MIDTOWN BUILDING C1

CANDALEPAS ASSOCIATES HAS REVIEWED THIS DOCUMENT ON THE BASIS OF OUR ENGAGEMENT IN THE DESIGN DOCUMENTATION PHASE.

WE CONFIRM THAT THE DOCUMENT IS CONSISTENT/~~NOT CONSISTENT~~ WITH OUR DESIGN INTENT.

THIS DOCUMENT MEETS/~~DOES NOT MEET~~ OUR UNDERSTANDING OF THE STANDARDS REQUIRED BY THE DEVELOPMENT CONSENT GRANTED BY THE NSW DEPARTMENT OF PLANNING PERTAINING TO DESIGN EXCELLENCE IN ITS CONDITIONS OF THE DEVELOPMENT CONSENT.

THIS DRAWING IS RETURNED:

~~RESUBMISSION REQUIRED~~/REVIEWED.

ANGELO CANDALEPAS
NSW Architects Registration No. 5773

DOCUMENTATION ARCHITECT
CRONE ~~ARCHITECTS~~
Crone Partners Pty Ltd ABN: 80 095 989 272
Level 18, 680 George Street,Sydney, NSW 2000, Australia
Ph: +61 2 8295 5300 E: info@crone.com.au
Nominated Architect: Gregory Crone (NSW Reg No. 3929)

ORIGINAL ARCHITECT
Candalepas Associates (NSW Reg.No 5773)

COPYRIGHT:
The copyright in the drawing together with any other documents prepared by crone partners architecture studios pty ltd is in perpetuity the property of us, and we hereby grant licence for the use of the document for the purpose for which they are intended. The licence is not transferable without the permission of us.

CLIENT
Frasers Propety Ivanhoe Pty Limited

HEAD CONTRACTOR / BUILDING PRACTITIONER
RICHARD CROOKES CONSTRUCTIONS
Richard Crookes Constructions Pty Ltd ABN 33 001 975 266
Contractor License 47646C
Level 3, 4 Broadcast Way, Artamon, NSW 2064 Australia
T +61 2 9902 4700 E reception@richardcrookes.com.au

CONSULTANTS

PRIVATE CERTIFYING AUTHORITY (PCA)
McKenzie Group Consulting
L6, 189 Kent St, Sydney, NSW 2000 T 02 8298 6800

STRUCTURAL ENG.
Van der Meer(NSW) Pty Ltd
L6, 39 Chandos St, North Sydney NSW 2065 T 02 9436 0433

CIVIL ENG.
ADW Johnson Pty Ltd
L30, 100 Barangaroo Ave, Sydney NSW 2000 T 02 8046 7411

FACADE ENG.
Ironbridge Engineering
L4, 17 Randle St, Surry Hills NSW 2010 T 02 9188 4494

GEOTECHNICAL ENG.
Douglas Partners
96 Hermitage Rd, West Ryde, NSW 2114 T 02 9809 0666

SERVICES - MECHANICAL
Whitten & Andrews Air Conditioning
U.5-6/16 Narabang Way, Belrose NSW 2085 T 02 9986 1199

SERVICES - ELECTRICAL/ COMS / SECURITY
Aadler Pty Ltd
L3 ,31 Grose St, Parramatta, NSW 2150 T 02 8007 5895

SERVICES - HYDRAULIC
Bas Design Group
6-10 Tapanga Tce, Beverley Hills, NSW 2209 T 02 8554 4188

FIRE ENG.
Affinity Fire Engineering
S.6.06/ 64Allen Street, Milsons Point, NSW 2061 T 02 9184 0590

FIRE SERVICES
Innovative Fire Services
U.13/20-22 St Albans Rd, Kingsgrove, NSW 2208 T 02 9502 2900

BCA / PASSIVE FIRE
BCA Logic
PO Box Q1442, QVB, NSW 1230 T 02 8411 5360

ACCESS
Morris Goding Accessibility Consulting (NSW)
S.6/L1, 56 Bowman St, Pyrmont, NSW 2009 T 02 9692 9322

WATERPROOFING
Waterproofing Integrity
50C Slough Business Park, 2 Slough Ave, Silverwater, NSW 2126

ESD (SECTION J/ BASIX / NatHERS / GBCA)
WSP Australia
L27, 680 George St, Sydney, NSW 2000 T 02 9272 5100

VERTICAL TRANSPORT (PASSENGER / GOODS)
Otis Elevator Company T 02 8338 2700
Harwell Lifts T 02 6056 9977

ACOUSTIC ENG.
Acoustic Logic
9 Sarah St, Mascot, NSW 2020 T 02 8338 9888

TRAFFIC ENG.
Ason Group
L17, 1 Castlereagh St, Sydney, NSW 2000 T 02 9083 6601

LANDSCAPE
Scape Design
S.5/15 The Corso Manly NSW 2095 T 02 99760756

NOTES

DISCLAIMER:
All dimensions and results to be verified prior to commencement, measure or assessment to be notified to the architect. Do not scale from drawings. The Architect shall not be liable for any loss or claims for inaccurate or incorrect results arising or resulting from data however transferred from the computer system of the Architect to systems of the Client or other Consultants. Recipient of the data shall be responsible for checking accuracy and completeness of data received. Any use of the electronic data in part or whole shall be at the user's risk. The CAD files and their contents are representative and cannot be relied upon beyond the information provided in the PDF drawing.

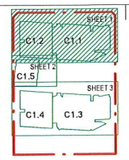

Rev	Date	By	Revision Notes
A	28/07/2022	CRN	FOR REVIEW
B	04/08/2022	CRN	FOR REVIEW
C	11/08/2022	CRN	FOR REVIEW
D	17/08/2022	CRN	FOR REVIEW
E	24/08/2022	CRN	FOR REVIEW

PROJECT INFORMATION:
CM3987
Building C1.
MIDTOWN ESTATE
Herring Road, Macquarie Park, NSW 2113

0 1 2 3 4 5 m
SCALE 1:100 @A1
NORTH

DRAWING TITLE
MOD 5
LEVEL 3 - 4 FLOOR PLAN

SHEET STATUS:
PRELIMINARY

CHECKED BY:
Checker

DRAWING NUMBER:
S4.55-1109.

REV:
E

A1

FILE LOCATION: Autodesk Docs://Ivanhoe/CM3987_IVA_CRN_Bldg-1_CC_R22-220620.rvt
25/10/2022 10:38:33 AM

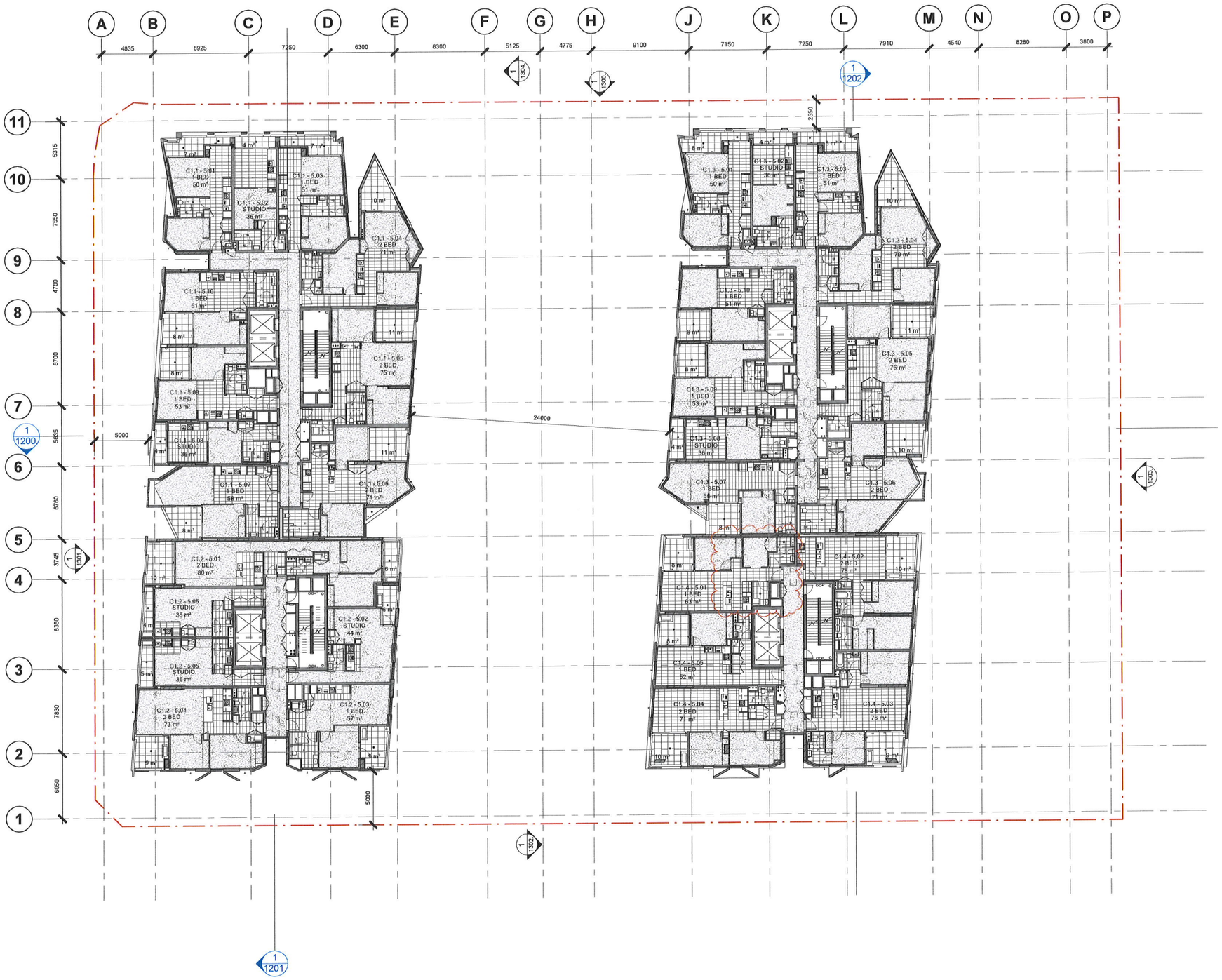

REVIEWED FOR DESIGN EXCELLENCE
ASSOCIATED WITH THE DEVELOPMENT APPLICATION

CANDALEPAS ASSOCIATES
309 Sussex Street
Sydney NSW 2000
T +61 2 9283 7755
www.candalepas.com.au
NSW ARCHITECTS Reg No. 5773

DATE: 01.11.22
PROJECT No: 5600
PROJECT: IVANHOE ESTATE, MIDTOWN BUILDING C1

CANDALEPAS ASSOCIATES HAS REVIEWED THIS DOCUMENT ON THE BASIS OF OUR ENGAGEMENT IN THE DESIGN DOCUMENTATION PHASE.

WE CONFIRM THAT THE DOCUMENT IS CONSISTENT ~~NOT CONSISTENT~~ WITH OUR DESIGN INTENT.

THIS DOCUMENT MEETS/ ~~DOES NOT MEET~~ OUR UNDERSTANDING OF THE STANDARDS REQUIRED BY THE DEVELOPMENT CONSENT GRANTED BY THE NSW DEPARTMENT OF PLANNING PERTAINING TO DESIGN EXCELLENCE IN ITS CONDITIONS OF THE DEVELOPMENT CONSENT.

THIS DRAWING IS RETURNED:

~~REVISE AS PER ANNOTATIONS~~ REVIEWED

ANGELO CANDALEPAS
NSW Architects Registration No. 5773

FILE LOCATION: Autodesk Docs://Ivanhoe/CM3987_IVA_CRN_Bldg-1_C1_R22-220820.rvt
25/10/2022 10:38:40 AM

DOCUMENTATION ARCHITECT
CRONE ~~ARCHITECTS~~
Crone Partners Pty Ltd ABN: 80 095 989 272
Level 18, 680 George Street,Sydney, NSW 2000, Australia
Ph: +61 2 8295 5300 E: info@crone.com.au
Nominated Architect: Gregory Crone (NSW Reg No. 3929)

ORIGINAL ARCHITECT
Candalepas Associates (NSW Reg.No 5773)

COPYRIGHT:
The copyright in the drawing together with any other documents prepared by crone partners architecture studio, pty ltd is in terms the property of us. crone partners grants licence for the use of this document for the purpose for which they are intended. The licence is not transferable without the permission of us.

CLIENT
Frasers Propety Ivanhoe Pty Limited

HEAD CONTRACTOR / BUILDING PRACTITIONER
RICHARD CROOKES CONSTRUCTIONS
Richard Crookes Constructions Pty Ltd ABN 33 001 975 266
Contractor License 476646C
Level 3, 4 Broadcast Way, Artamon, NSW 2064 Australia
T +61 2 9902 4700 E reception@richardcrookes.com.au

CONSULTANTS

PRIVATE CERTIFYING AUTHORITY (PCA)
McKenzie Group Consulting
L6, 189 Kent St, Sydney NSW 2000 T 02 8298 6800

STRUCTURAL ENG.
Van der Meer(NSW) Pty Ltd
L6, 39 Chandos St, North Sydney NSW 2065 T 02 9436 0433

CIVIL ENG.
ADAM Johnson Pty Ltd
L35, 100 Barangaroo Ave, Sydney NSW 2000 T 02 8046 7411

FACADE ENG.
Ironbridge Engineering
L4, 17 Randle St, Surry Hills NSW 2010 T 02 9188 4494

GEOTECHNICAL ENG.
Douglas Partners
96 Hermitage Rd, West Ryde, NSW 2114 T 02 9809 0666

SERVICES - MECHANICAL
Whitten & Andrews Air Conditioning
U.5-6/16 Narabang Way, Belrose NSW 2085 T 02 9986 1199

SERVICES - ELECTRICAL/ COMS / SECURITY
Aedler Pty Ltd
L3, 31 Grose St, Parramatta, NSW 2150 T 02 8007 6895

SERVICES - HYDRAULIC
Bos Design Group
6-10 Tooronga Tce, Beverley Hills, NSW 2209 T 02 9554 4165

FIRE ENG.
Affinity Fire Engineering
S.6.06/ 64Allen Street, Milsons Point, NSW 2061 T 02 9194 0590

FIRE SERVICES
Innovative Fire Services
U.13/20-22 St Albans Rd, Kingsgrove, NSW 2208 T 02 9502 2900

BCA / PASSIVE FIRE
BCA Logic
PO Box Q1440, QVB, NSW 1230 T 02 9411 5360

ACCESS
Mario Godino Accessibility Consulting (NSW)
S.6/ L1, 56 Bowman St, Pyrmont, NSW 2009 T 02 9692 9322

WATERPROOFING
Waterproofing Integrity
50C Slough Business Park, 2 Slough Ave, Silverwater, NSW 2128

ESD (SECTION J/ BASIX / NatHERS / GBCA)
WSP Australia
L 27, 680 George St, Sydney, NSW 2000 T 02 9272 5100

VERTICAL TRANSPORT (PASSENGER / GOODS)
Otis Elevator Company T 02 8338 2700
Harwell Lifts T 02 8355 9977

ACOUSTIC ENG.
Acoustic Logic
9 Sarah St, Mascot, NSW 2020 T 02 8338 9888

TRAFFIC ENG.
Ason Group
L17, 1 Castlereagh St, Sydney, NSW 2000 T 02 9083 6601

LANDSCAPE
Scape Design
S.515 The Corso Manly, NSW 2095 T 02 99760756

NOTES

DISCLAIMER:
All dimensions and details to be verified prior to commencement, omissions or discrepancies to be notified to the architect. Do not scale from drawings. The Architect shall not be liable for any loss or claims from or in respect of any errors in existing or resulting from data however transferred from the computer system of the Architect to systems of the Client or other Consultants. Recipient of the data shall be responsible for checking accuracy and completeness of data received. Any use of the electronic data in part or whole shall be at the users risk. The CAD files and their contents are representative and cannot be relied upon beyond the information provided in the PDF drawing.

Rev	Date	By	Revision Notes
A	28/07/2022	CRN	FOR REVIEW
B	04/08/2022	CRN	FOR REVIEW
C	11/08/2022	CRN	FOR REVIEW
D	17/08/2022	CRN	FOR REVIEW
E	24/08/2022	CRN	FOR REVIEW

PROJECT INFORMATION:
CM3987
Building C1.
MIDTOWN ESTATE
Herring Road, Macquarie Park, NSW 2113

0 1 2 3 4 5 m
SCALE 1:100 @A1
NORTH

DRAWING TITLE
MOD 5
LEVEL 5 - 12 FLOOR PLAN

SHEET STATUS:
PRELIMINARY

CHECKED BY:
Checker

DRAWING NUMBER:
S4.55-1110.

REV:
E

A1

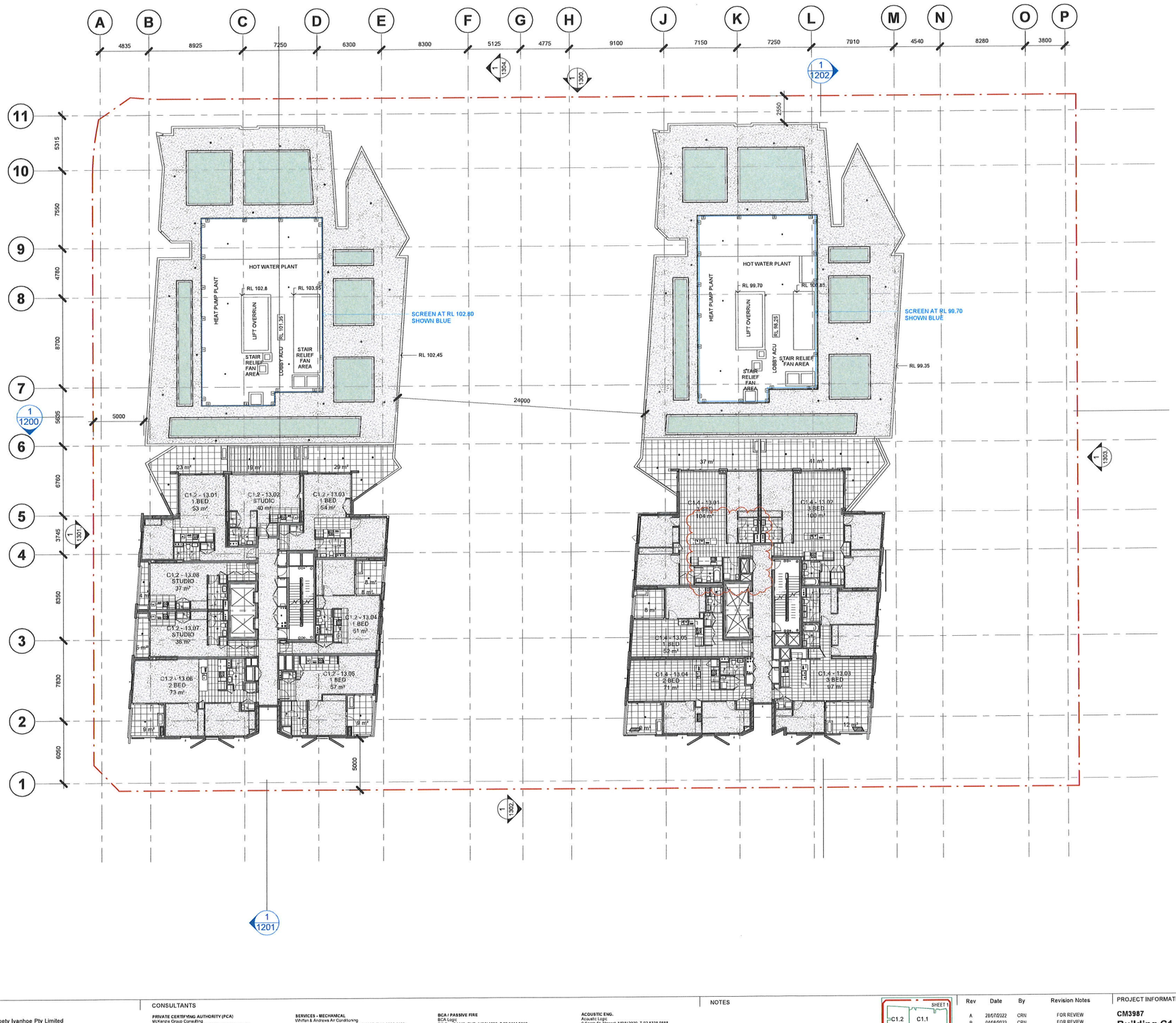

REVIEWED FOR DESIGN EXCELLENCE
ASSOCIATED WITH THE DEVELOPMENT APPLICATION

CANDALEPAS ASSOCIATES
309 Sussex Street
Sydney NSW 2000
T+61 2 9283 7755
www.candalepas.com.au
NSW Architects Reg. No. 5773

DATE: 01 11 22
PROJECT No: 5800
PROJECT: IVANHOE ESTATE, MIDTOWN BUILDING C1

CANDALEPAS ASSOCIATES HAS REVIEWED THIS DOCUMENT ON THE BASIS OF OUR ENGAGEMENT IN THE DESIGN DOCUMENTATION PHASE.

WE CONFIRM THAT THE DOCUMENT IS CONSISTENT ~~NOT CONSISTENT~~ WITH OUR DESIGN INTENT

THIS DOCUMENT MEETS/ ~~DOES NOT MEET~~ OUR UNDERSTANDING OF THE STANDARDS REQUIRED BY THE DEVELOPMENT CONSENT GRANTED BY THE NSW DEPARTMENT OF PLANNING PERTAINING TO DESIGN EXCELLENCE IN ITS CONDITIONS OF THE DEVELOPMENT CONSENT.

THIS DRAWING IS RETURNED:
~~REVISE/RESUBMIT/NOT REVIEWED~~ REVIEWED

ANGELO CANDALEPAS
NSW Architects Registration No. 5773

DOCUMENTATION ARCHITECT
CRONE ~~ARCHITECTS~~
Crone Partners Pty Ltd ABN: 80 095 989 272
Level 18, 680 George Street,Sydney, NSW 2000, Australia
Ph: +61 2 8295 5300 E: info@crone.com.au
Nominated Architect: Gregory Crone (NSW Reg No. 3929)

ORIGINAL ARCHITECT
Candalepas Associates (NSW Reg.No 5773)

COPYRIGHT:
The copyright in the drawing together with any other documents prepared by crone partners architecture studios, pty ltd is hereby the property of the crone partners grants licence for the use of this document for the purpose for which they are intended. The licence is not transferable without the permission of the.

CLIENT
Frasers Propety Ivanhoe Pty Limited

HEAD CONTRACTOR / BUILDING PRACTITIONER
RICHARD CROOKES CONSTRUCTIONS
Richard Crookes Constructions Pty Ltd ABN 33 001 975 266
Contractor License 476466C
Level 3, 4 Broadcast Way, Artamon, NSW 2064 Australia
T +61 2 9902 4700 E reception@richardcrookes.com.au

CONSULTANTS

PRIVATE CERTIFYING AUTHORITY (PCA)
McKenzie Group Consulting
L6, 189 Kent St, Sydney, NSW 2000 T 02 8298 0600

STRUCTURAL ENG.
Van der Meer(NSW) Pty Ltd
L6, 39 Chandos St, North Sydney NSW 2065 T 02 9436 0433

CIVIL ENG.
ADW Johnson Pty Ltd
L35, 100 Barangaroo Ave, Sydney NSW 2000 T 02 8046 7411

FACADE ENG.
Ironbridge Engineering
L4, 17 Randle St, Surry Hills NSW 2010 T 02 9188 4484

GEOTECHNICAL ENG.
Douglas Partners
96 Hermitage Rd, West Ryde, NSW 2114 T 02 9809 0666

SERVICES - MECHANICAL
Whitten & Andrews Air Conditioning
U.5-6/16 Narabang Way, Belrose NSW 2085 T 02 9986 1199

SERVICES - ELECTRICAL/ COMS / SECURITY
Aadler Pty Ltd
L2, 31 Gross St, Parramatta, NSW 2150 T 02 8007 6895

SERVICES - HYDRAULIC
Bes Design Group
6-10 Talavanga Tce, Beverley Hills, NSW 2209 T 02 9554 4188

FIRE ENG.
Affinity Fire Engineering
S.6.06/ 6Aiden Street, Milsons Point, NSW 2061 T 02 9184 0590

FIRE SERVICES
Innovative Fire Services
U.13/20-22 St Albans Rd, Kingsgrove, NSW 2208 T 02 8502 2900

BCA / PASSIVE FIRE
BCA Logic
PO Box Q1440, QVB, NSW 1230 T 02 9411 5360

ACCESS
Morris Goding Accessibility Consulting (NSW)
S.6/ L1, 50 Bowman St, Pyrmont, NSW 2009 T 02 9592 9322

WATERPROOFING
Waterproofing Integrity
50C Slough Business Park, 2 Slough Ave, Silverwater, NSW 2126

ESD (SECTION J/ BASIX / NatHERS / GBCA)
VISP Australia
L27, 680 George St, Sydney, NSW 2000 T 02 9272 5100

VERTICAL TRANSPORT (PASSENGER / GOODS)
Cbs Elevator Company T 02 8208 2700
Harwell Lifts T 02 8558 9977

ACOUSTIC ENG.
Acoustic Logic
9 Sarah St, Mascot, NSW 2020 T 02 8338 8888

TRAFFIC ENG.
Ason Group
L17, 1 Castlereagh St, Sydney, NSW 2000 T 02 9083 6601

LANDSCAPE
Scape Design
S.5/15 The Corso Manly, NSW 2095 T 02 99769756

NOTES

DISCLAIMER:
All dimensions are subject to site verification and coordination. Discrepancies or discrepancies to be notified to the architect. Do not scale from drawings. The Architect shall not be liable for any loss or damage from or in respect of any errors existing or resulting from data however transferred from the computer system of the Architect to systems of the Client or other Consultants. Responsibility for data shall be responsible for checking accuracy and completeness of data received. Any use of the electronic data in part or whole shall be at the user's risk. The CAD files and their contents are representative and cannot be relied upon beyond the information provided in the PDF drawing.

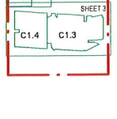

Rev	Date	By	Revision Notes
A	28/07/2022	CRN	FOR REVIEW
B	04/08/2022	CRN	FOR REVIEW
C	11/08/2022	CRN	FOR REVIEW
D	17/08/2022	CRN	FOR REVIEW
E	24/08/2022	CRN	FOR REVIEW

PROJECT INFORMATION:
CM3987
Building C1.
MIDTOWN ESTATE
Herring Road, Macquarie Park, NSW 2113

0 1 2 3 4 5 m
SCALE 1:100 @A1
NORTH

DRAWING TITLE
MOD 5
LEVEL 13 FLOOR PLAN

SHEET STATUS: **PRELIMINARY**
DRAWING NUMBER: **S4.55-1111.**
CHECKED BY: **Checker**
REV: **E**
A1

FILE LOCATION: Autodesk Docs://Ivanhoe/CM3987_IVA_CRN_Bldg-1_CC_R22-220820.rvt
25/10/2022 12:44:41 PM

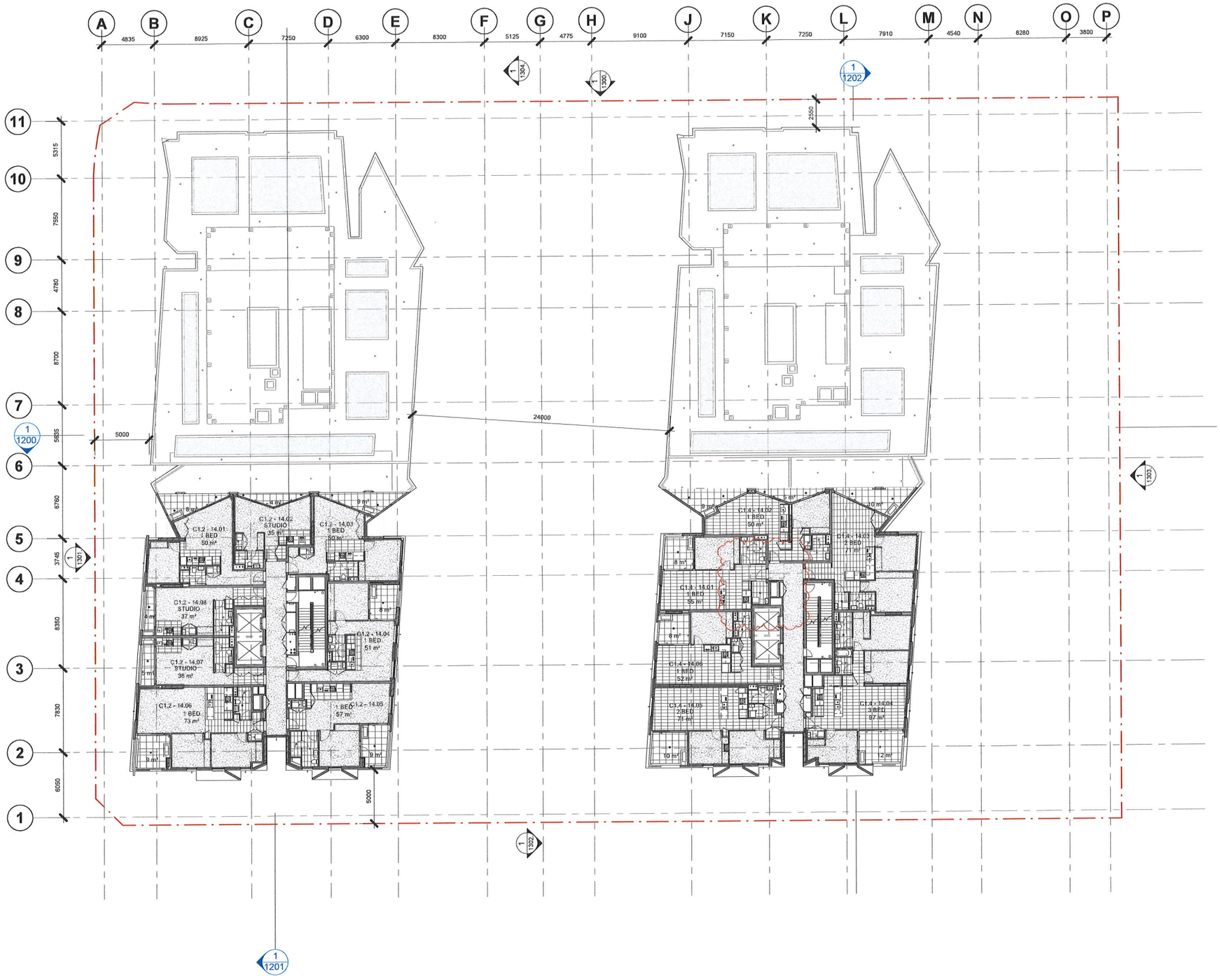

REVIEWED FOR DESIGN EXCELLENCE
ASSOCIATED WITH THE DEVELOPMENT APPLICATION

CANDALEPAS ASSOCIATES
309 Sussex Street
Sydney NSW 2000
T+61 2 9283 7755
www.candalepas.com.au
NSW ARCHITECTS REG. No. 5773

DATE: 01.11.22
PROJECT No: 5600
PROJECT: IVANHOE ESTATE, MIDTOWN BUILDING C1

CANDALEPAS ASSOCIATES HAS REVIEWED THIS DOCUMENT ON THE BASIS OF OUR ENGAGEMENT IN THE DESIGN DOCUMENTATION PHASE.

WE CONFIRM THAT THE DOCUMENT IS CONSISTENT/~~NOT CONSISTENT~~ WITH OUR DESIGN INTENT.

THIS DOCUMENT MEETS/ ~~DOES NOT MEET~~ OUR UNDERSTANDING OF THE STANDARDS REQUIRED BY THE DEVELOPMENT CONSENT GRANTED BY THE NSW DEPARTMENT OF PLANNING PERTAINING TO DESIGN EXCELLENCE IN ITS CONDITIONS OF THE DEVELOPMENT CONSENT.

THIS DRAWING IS RETURNED:

~~REVIEWED WITH NOTATIONS~~/REVIEWED

ANGELO CANDALEPAS
NSW Architects Registration No. 5773

DOCUMENTATION ARCHITECT
CRONE ~~ARCHITECTS~~
Crone Partners Pty Ltd ABN: 80 095 989 272
Level 18, 680 George Street,Sydney, NSW 2000, Australia
Ph: +61 2 8295 5300 E: info@crone.com.au
Nominated Architect: Gregory Crone (NSW Reg No. 3929)

ORIGINAL ARCHITECT
Candalepas Associates (NSW Reg.No 5773)

COPYRIGHT:
The copyright in the drawing together with any other documents prepared by Crone partners architecture studios, pty ltd is hereby the property of pty. crone partners grants license for the use of the document for the purpose for which they are intended. The license is not transferable without the permission of pty.

CLIENT
Frasers Propety Ivanhoe Pty Limited

HEAD CONTRACTOR / BUILDING PRACTITIONER
RICHARD CROOKES CONSTRUCTIONS
Richard Crookes Constructions Pty Ltd ABN 33 001 975 266
Contractor License 47646C
Level 3, 4 Broadcast Way, Artamon, NSW 2064 Australia
T +61 2 9902 4700 E reception@richardcrookes.com.au

CONSULTANTS

PRIVATE CERTIFYING AUTHORITY (PCA)
McKenzie Group Consulting
L6, 189 Kent St, Sydney, NSW 2000 T 02 8298 6800

STRUCTURAL ENG.
Van der Meer(NSW) Pty Ltd
L6, 39 Chandos St, North Sydney NSW 2065 T 02 9436 0433

CIVIL ENG.
AGW Johnson Pty Ltd
L35, 100 Barangaroo Ave, Sydney NSW 2000 T 02 8046 7411

FACADE ENG.
Ironbridge Engineering
L4, 17 Randle St, Surry Hills NSW 2010 T 02 9188 4494

GEOTECHNICAL ENG.
Douglas Partners
96 Hermitage Rd, West Ryde, NSW 2114 T 02 9809 0666

SERVICES - MECHANICAL
Whiffen & Andrews Air Conditioning
U.5-6/16 Narabang Way, Belrose NSW 2085 T 02 9986 1199

SERVICES - ELECTRICAL/ COMS / SECURITY
Aadler Pty Ltd
L3, 31 Grose St, Parramatta, NSW 2150 T 02 8007 6895

SERVICES - HYDRAULIC
Bes Design Group
G-10 Tasmania Tce, Beverley Hills, NSW 2209 T 02 9554 4188

FIRE ENG.
Affinity Fire Engineering
S.6.06/ 6ADlen Street, Milsons Point, NSW 2061 T 02 9184 0590

FIRE SERVICES
Innovative Fire Services
U.13/20-22 St Albans Rd, Kingsgrove, NSW 2208 T 02 9502 2600

BCA / PASSIVE FIRE
BCA Logic
PO Box Q1440, QVB, NSW 1230 T 02 9411 5360

ACCESS
Morris Goding Accessibility Consulting (NSW)
S.6/ L1, 56 Bowman St, Pyrmont, NSW 2009 T 02 9692 9322

WATERPROOFING
Waterproofing Integrity
5QC Slough Business Park, 2 Slough Ave, Silverwater, NSW 2128

ESD (SECTION J/ BASIX / NatHERS / GBCA)
WSP Australia
L27, 680 George St, Sydney, NSW 2000 T 02 9272 5100

VERTICAL TRANSPORT (PASSENGER / GOODS)
Otis Elevator Company T 02 8338 2700
Harwell Lifts T 02 8555 9977

ACOUSTIC ENG.
Acoustic Logic
9 Sarah St, Mascot, NSW 2020 T 02 8338 9888

TRAFFIC ENG.
Asian Group
L17, 1 Castlereagh St, Sydney, NSW 2000 T 02 9083 6601

LANDSCAPE
Scape Design
S.5/15 The Corso Manly, NSW 2095 T 02 99760756

NOTES

DISCLAIMER:
All dimensions and sizes to be verified prior to commencement. Errors or discrepancies to be notified to the architect. Do not scale from drawings. The Architect shall not be liable for any loss or claims by any or all consultants or contractors resulting from data/values transferred from the computer system of the Architect to systems of the Client or other Consultants. Recipient of the data shall be responsible for checking accuracy and completeness of data received. Any use of the electronic data in part or whole shall be at the user's risk. The CAD files and their contents are responsible and cannot be relied upon beyond the information provided in the PDF drawing.

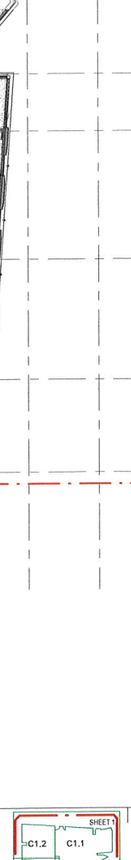

Rev	Date	By	Revision Notes
A	28/07/2022	CRN	FOR REVIEW
B	04/08/2022	CRN	FOR REVIEW
C	11/08/2022	CRN	FOR REVIEW
D	17/08/2022	CRN	FOR REVIEW
E	24/08/2022	CRN	FOR REVIEW

PROJECT INFORMATION:
CM3987
Building C1.
MIDTOWN ESTATE
Herring Road, Macquarie Park, NSW 2113

0 1 2 3 4 5 m
SCALE 1:100 @A1
NORTH

DRAWING TITLE
MOD 5
LEVEL 14 - 19 FLOOR PLAN

SHEET STATUS:
PRELIMINARY

CHECKED BY:
Checker

DRAWING NUMBER:
S4.55-1112.

REV:
E

A1

FILE LOCATION: Autodesk Docs://Ivanhoe/CM3987_IVA_CRN_Bldg-1_CC_R22-220820.rvt
25/10/2022 12:44:43 PM

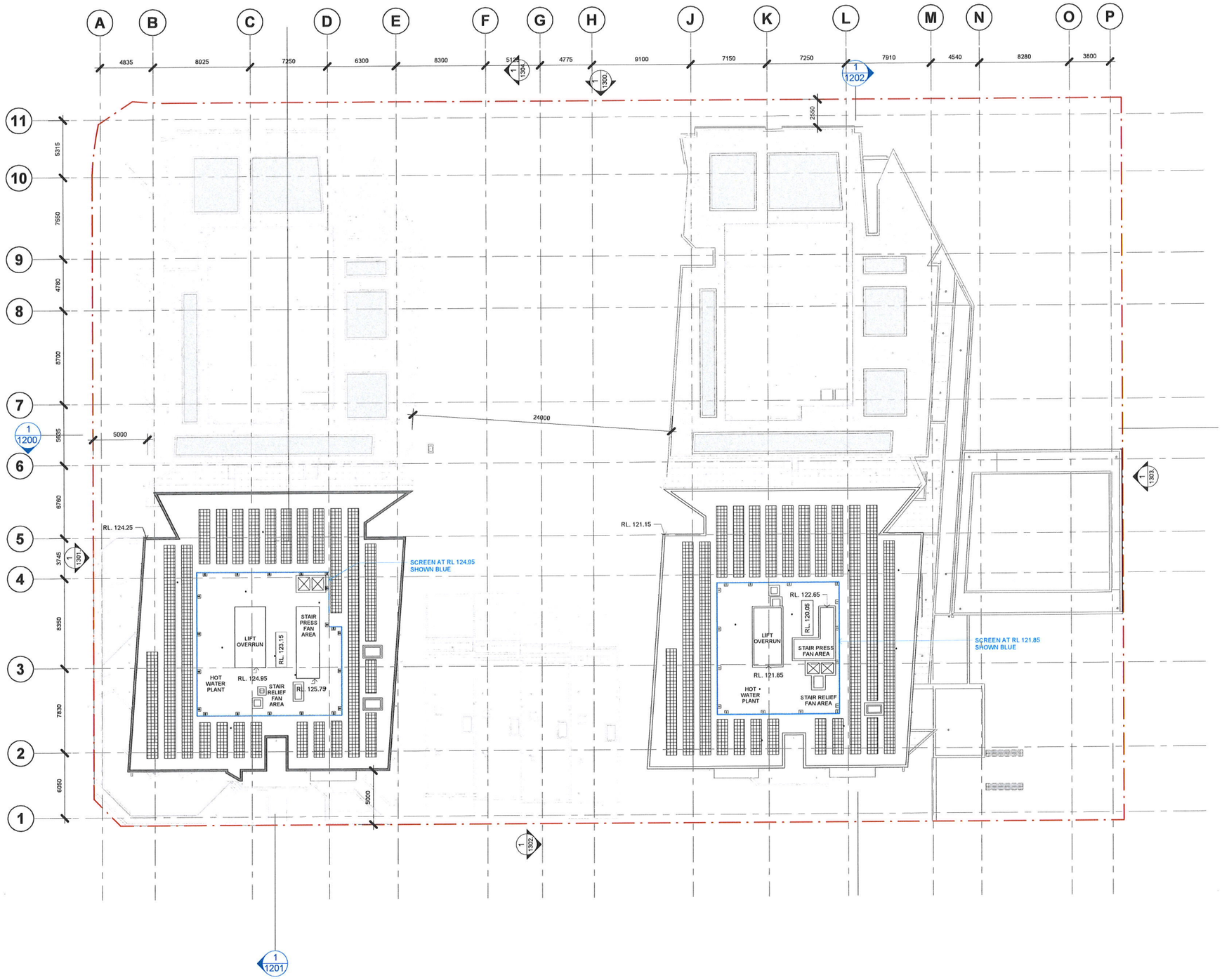

REVIEWED FOR DESIGN EXCELLENCE

ASSOCIATED WITH THE DEVELOPMENT APPLICATION

CANDALEPAS ASSOCIATES
305 Sussex Street
Sydney NSW 2000
T +61 2 9283 7755
www.candalepas.com.au
NSW ARCHITECTS REG. No. 5773

DATE: 01.11.22
PROJECT No: 5600
PROJECT: IVANHOE ESTATE, MIDTOWN BUILDING C1

CANDALEPAS ASSOCIATES HAS REVIEWED THIS DOCUMENT ON THE BASIS OF OUR ENGAGEMENT IN THE DESIGN DOCUMENTATION PHASE.

WE CONFIRM THAT THE DOCUMENT IS CONSISTENT/~~NOT CONSISTENT~~ WITH OUR DESIGN INTENT.

THIS DOCUMENT MEETS/~~DOES NOT MEET~~ OUR UNDERSTANDING OF THE STANDARDS REQUIRED BY THE DEVELOPMENT CONSENT GRANTED BY THE NSW DEPARTMENT OF PLANNING PERTAINING TO DESIGN EXCELLENCE IN ITS CONDITIONS OF THE DEVELOPMENT CONSENT.

THIS DRAWING IS RETURNED:

~~REVIEWED WITH NOTATIONS~~/REVIEWED

ANGELO CANDALEPAS
NSW Architects Registration No. 5773

FILE LOCATION: Autodesk Docs://Ivanhoe/CM3987_IVA_CRN_Bldg1_CC_R22-220620.rvt
28/10/2022 12:46:06 PM

DOCUMENTATION ARCHITECT

CRONE ~~ARCHITECTS~~

Crone Partners Pty Ltd ABN: 80 095 989 272
Level 18, 680 George Street,Sydney, NSW 2000, Australia
Ph: +61 2 8295 5300 E: info@crone.com.au
Nominated Architect: Gregory Crone (NSW Reg No. 3929)

ORIGINAL ARCHITECT
Candalepas Associates (NSW Reg.No 5773)

COPYRIGHT:
The copyright in the drawing together with any other documents prepared by crone partners (architecture studios) pty ltd is vested in the property of pty. crone partners grants licence for the use of this document for the purpose for which they are intended. This licence is not transferable without the permission of pty.

CLIENT

Frasers Propety Ivanhoe Pty Limited

HEAD CONTRACTOR / BUILDING PRACTITIONER

RICHARD CROOKES CONSTRUCTIONS

Richard Crookes Constructions Pty Ltd ABN 33 001 975 266
Contractor License 47646C
Level 3, 4 Broadcast Way, Artamon, NSW 2064 Australia
T +61 2 9902 4700 E: reception@richardcrookes.com.au

CONSULTANTS

PRIVATE CERTIFYING AUTHORITY (PCA)
McKenzie Group Consulting
L6, 189 Kent St, Sydney, NSW 2000 T 02 8298 5800

STRUCTURAL ENG.
Van der Meer(NSW) Pty Ltd
L6, 39 Chandos St, North Sydney NSW 2065 T 02 9436 0433

CIVIL ENG.
ADW Johnson Pty Ltd
L35, 100 Barangaroo Ave, Sydney NSW 2000 T 02 8046 7411

FACADE ENG.
Ironbridge Engineering
L4, 17 Randle St, Surry Hills NSW 2010 T 02 9188 4494

GEOTECHNICAL ENG.
Douglas Partners
96 Hermitage Rd, West Ryde, NSW 2114 T 02 8809 0666

SERVICES - MECHANICAL
Whiffen & Andrews Air Conditioning
U.5/416 Nanabeng Way, Belrose NSW 2085 T 02 9986 1199

SERVICES - ELECTRICAL/ COMS / SECURITY
Aadler Pty Ltd
L3, 31 Grose St, Parramatta, NSW 2150 T 02 8007 6895

SERVICES - HYDRAULIC
Bas Design Group
6-10 Tourangie Tce, Beverley Hills, NSW 2209 T 02 9554 4188

FIRE ENG.
Affinity Fire Engineering
S.6.06/ 64Glen Street, Milsons Point, NSW 2061 T 02 9194 0590

FIRE SERVICES
Innovative Fire Services
U.13/20-22 St Albans Rd, Kingsgrove, NSW 2208 T 02 9502 2900

BCA / PASSIVE FIRE
BCA Logic
PO Box Q1440, QVB, NSW 1230 T 02 9411 5360

ACCESS
Morris Goding Accessibility Consulting (NSW)
S.6/L1, 56 Bowman St, Pymont, NSW 2009 T 02 9692 9322

WATERPROOFING
Waterproofing Integrity
50C Slough Business Park, 2 Slough Ave, Silverwater, NSW 2126

ESD (SECTION J/ BASIX / NatHERS / GBCA)
VISP Australia
L27, 680 George St, Sydney, NSW 2000 T 02 9272 5100

VERTICAL TRANSPORT (PASSENGER / GOODS)
Otis Elevator Company T 02 8338 2700
Harwell Lifts T 02 8018 9977

ACOUSTIC ENG.
Acoustic Logic
9 Sarah St, Mascot, NSW 2020 T 02 8338 9688

TRAFFIC ENG.
Ason Group
L17, 1 Castlereagh St, Sydney, NSW 2000 T 02 9083 6601

LANDSCAPE
Scape Design
S.5/15 The Corso Manly, NSW 2095 T 02 99760756

NOTES

DISCLAIMER:
All measurements are to be verified prior to commencement, errors or discrepancies to be notified to the Architect. Do not scale from drawing. The Architect shall not be liable for any loss or damage from any unauthorised variations resulting from data transfer between the Consultants computer system of the Architect to systems of the Client or other Consultants. Recipient of the data shall be responsible for checking accuracy and completeness of data received. Any use of the electronic data is at the whole risk of the user/s etc. The CAD files and their contents are representations and cannot be relied upon beyond the information provided in the PDF drawing.

Rev	Date	By	Revision Notes
A	28/07/2022	CRN	FOR REVIEW
B	04/08/2022	CRN	FOR REVIEW
C	11/08/2022	CRN	FOR REVIEW
D	17/08/2022	CRN	FOR REVIEW
E	24/08/2022	CRN	FOR REVIEW

PROJECT INFORMATION:

CM3987
Building C1.
MIDTOWN ESTATE

Herring Road, Macquarie Park, NSW 2113

0 1 2 3 4 5 m
SCALE 1:100 @A1

NORTH

DRAWING TITLE

MOD 5
ROOF PLAN

SHEET STATUS: **PRELIMINARY**

CHECKED BY: **Checker**

DRAWING NUMBER: **S4.55-1113.**

REV: **E**

A1

REVIEWED FOR DESIGN EXCELLENCE

ASSOCIATED WITH THE DEVELOPMENT APPLICATION

CANDALEPAS ASSOCIATES
301 Sussex Street
Sydney NSW 2000
T +61 2 9283 7755
www.candalepas.com.au
NSW ARCHITECTS REG No 5773

DATE 01 11 22
PROJECT No: 5600
PROJECT: IVANHOE ESTATE, MIDTOWN BUILDING C1

CANDALEPAS ASSOCIATES HAS REVIEWED THIS DOCUMENT ON THE BASIS OF OUR ENGAGEMENT IN THE DESIGN DOCUMENTATION PHASE.

WE CONFIRM THAT THE DOCUMENT IS CONSISTENT/~~NOT CONSISTENT~~ WITH OUR DESIGN INTENT

THIS DOCUMENT MEETS/ ~~DOES NOT MEET~~ OUR UNDERSTANDING OF THE STANDARDS REQUIRED BY THE DEVELOPMENT CONSENT GRANTED BY THE NSW DEPARTMENT OF PLANNING PERTAINING TO DESIGN EXCELLENCE IN ITS CONDITIONS OF THE DEVELOPMENT CONSENT.

THIS DRAWING IS RETURNED:

~~REVIEWED WITH NOTATIONS~~/ REVIEWED

ANDREW CANDALEPAS
NSW Architects Registration No. 5773

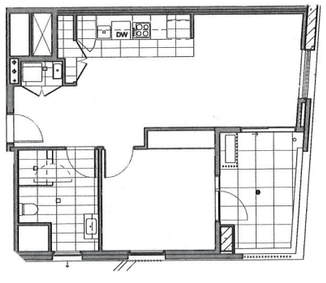

1 **1-BED UNIT PRE ADAPTATION T3**
SCALE 1 : 100

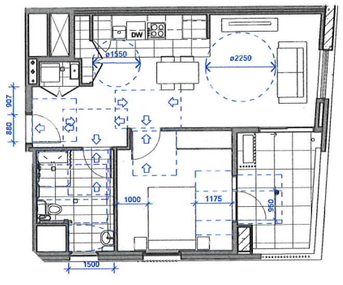

2 **1-BED UNIT POST ADAPTATION T3**
SCALE 1 : 100

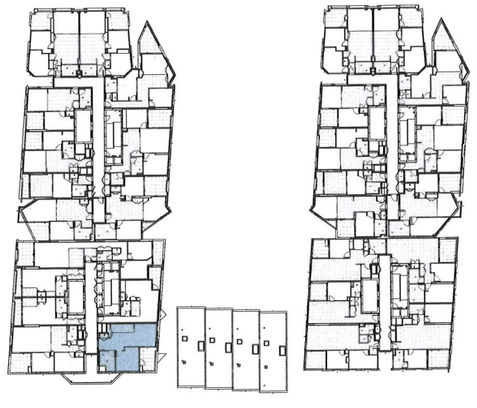

11 **MOD5_ADAPTABLE APP KEY PLAN**
SCALE 1 : 500

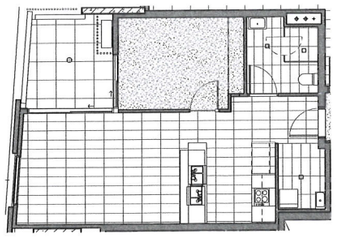

3 **MOD5_L15-Preadaptable Unit**
SCALE 1 : 100

4 **MOD5_L15-Post-adaptable Unit**
SCALE 1 : 100

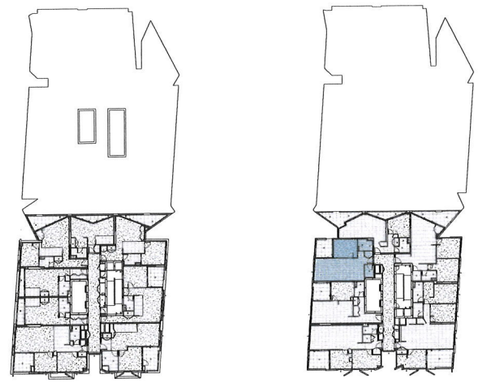

5 **MOD5_ADAPTABLE LEVEL 15-18 KeyMap**
SCALE 1 : 500

-ADAPTABLE APARTMENTS MUST BE IN ACCORDANCE WITH AS 4299 - 1995 ADAPTABLE HOUSE

- IN ACCORDANCE WITH CONDITION B73 OF THE OVERALL DEVELOPMENT BEEN DESIGN TO ACCOMMODATE A MINIMUM OF 5% ADAPTABLE RESIDENTIAL APARTMENTS/DWELLINGS (EXCLUDING SOCIAL DWELLINGS)

DOCUMENTATION ARCHITECT
CRONE ~~ARCHITECTS~~
Crone Partners Pty Ltd ABN: 80 095 989 272
Level 18, 680 George Street,Sydney, NSW 2000, Australia
Ph: +61 2 8295 5300 E: info@crone.com.au
Nominated Architect: Gregory Crone (NSW Reg No. 3929)

ORIGINAL ARCHITECT
Candalepas Associates (NSW Reg.No 5773)

COPYRIGHT:
The copyright in the drawing together with any other documents prepared by crone partners architecture studios pty ltd remains the property of the crone partners group. License for the use of the document for the purpose for which they are intended. The licence is not transferable without the permission of cpg.

CLIENT
Frasers Propety Ivanhoe Pty Limited

HEAD CONTRACTOR / BUILDING PRACTITIONER
RICHARD CROOKES CONSTRUCTIONS
Richard Crookes Constructions Pty Ltd ABN 33 001 975 266
Contractor License 47646C
Level 3, 4 Broadcast Way, Artamon, NSW 2064 Australia
T +61 2 9902 4700 E reception@richardcrookes.com.au

CONSULTANTS

PRIVATE CERTIFYING AUTHORITY (PCA)
McKenzie Group Consulting
L6, 189 Kent St, Sydney, NSW 2000 T 02 8296 6800

STRUCTURAL ENG.
Van der Meer(NSW) Pty Ltd
L6, 39 Chandos St, North Sydney NSW 2065 T 02 9436 0433

CIVIL ENG.
ADW Johnson Pty Ltd
L25, 100 Barangaroo Ave, Sydney NSW 2000 T 02 8046 7411

FACADE ENG.
Ironbridge Engineering
L4, 17 Mandla St, Surry Hills NSW 2010 T 02 9188 4494

GEOTECHNICAL ENG.
Douglas Partners
96 Hermitage Rd, West Ryde, NSW 2114 T 02 9809 0666

SERVICES - MECHANICAL
Whiffen & Andrews Air Conditioning
U.5-6/16 Narabang Way, Belrose NSW 2085 T 02 9986 1199

SERVICES - ELECTRICAL/ COMS / SECURITY
Aadler Pty Ltd
L3, 31 Glebe St, Parramatta, NSW 2150 T 02 8007 6895

SERVICES - HYDRAULIC
Bea Design Group
6-10 Tolologna Tce, Beverley Hills NSW 2209 T 02 9554 4188

FIRE ENG.
Affinity Fire Engineering
S.6.06/ 64Allen Street, Milsons Point, NSW 2061 T 02 9184 0590

FIRE SERVICES
Innovative Fire Services
U.13/20-22 St Albans Rd, Kingsgrove, NSW 2208 T 02 9502 2900

BCA / PASSIVE FIRE
BCA Logic
PO Box Q1440, QVB, NSW 1230 T 02 9411 5360

ACCESS
Morris Goding Accessibility Consulting (NSW)
S.6/ L1, 56 Bowman St, Pyrmont, NSW 2009 T 02 9692 9322

WATERPROOFING
Waterproofing Integrity
50C Slough Business Park, 2 Slough Ave, Silverwater, NSW 2128

ESD (SECTION J/ BASIX / NatHERS / GBCA)
WSP Australia
L27, 680 George St, Sydney, NSW 2000 T 02 9272 5100

VERTICAL TRANSPORT (PASSENGER / GOODS)
Otis Elevator Company T 02 8338 2700
Harwell Lifts T 02 8355 9977

ACOUSTIC ENG.
Acoustic Logic
9 Sarah St, Mascot, NSW 2020 T 02 8338 9888

TRAFFIC ENG.
Ason Group
L17, 1 Castlereagh St, Sydney, NSW 2000 T 02 9083 6601

LANDSCAPE
Scape Design
6.5/15 The Corso Manly, NSW 2095 T 02 99760756

NOTES

DISCLAIMER:
All dimensions and details to be verified on site by measurement. Errors or discrepancies to be notified to the architect. Do not scale from drawings. The Architect shall not be liable for any loss or damage from or in connection with any existing or resulting from data transmission handed from the computer system of the Architect to systems of the Client or other Consultants. Recipient of the data shall be responsible for checking accuracy and completeness of data received. Any use of the electronic data in part or whole shall be at the user's risk. The CAD files and their contents are representative and cannot be relied upon beyond the information provided in the PDF drawing.

Rev	Date	By	Revision Notes
A	28/07/2022	CRN	FOR REVIEW
B	04/08/2022	CRN	FOR REVIEW
C	11/08/2022	CRN	FOR REVIEW
D	17/08/2022	CRN	FOR REVIEW
E	24/08/2022	CRN	FOR REVIEW
F	08/09/2022	CRN	FOR REVIEW

PROJECT INFORMATION:
CM3987
Building C1.
MIDTOWN ESTATE
Herring Road, Macquarie Park, NSW 2113

0 1 2 3 4 5 m
SCALE 1:100 @A1

DRAWING TITLE
MOD 5
ADAPTABLE UNIT FLOOR PLANS

SHEET STATUS:
FOR CERTIFICATION

CHECKED BY:
Checker

DRAWING NUMBER:
S4.55-1150.

REV:
F

A1

FILE LOCATION: Autodesk Docs://Ivanhoe/CM3987_IVA_CRN_Bldg-1_C1_R22-220620.rvt
24/10/2022 4:12:37 PM

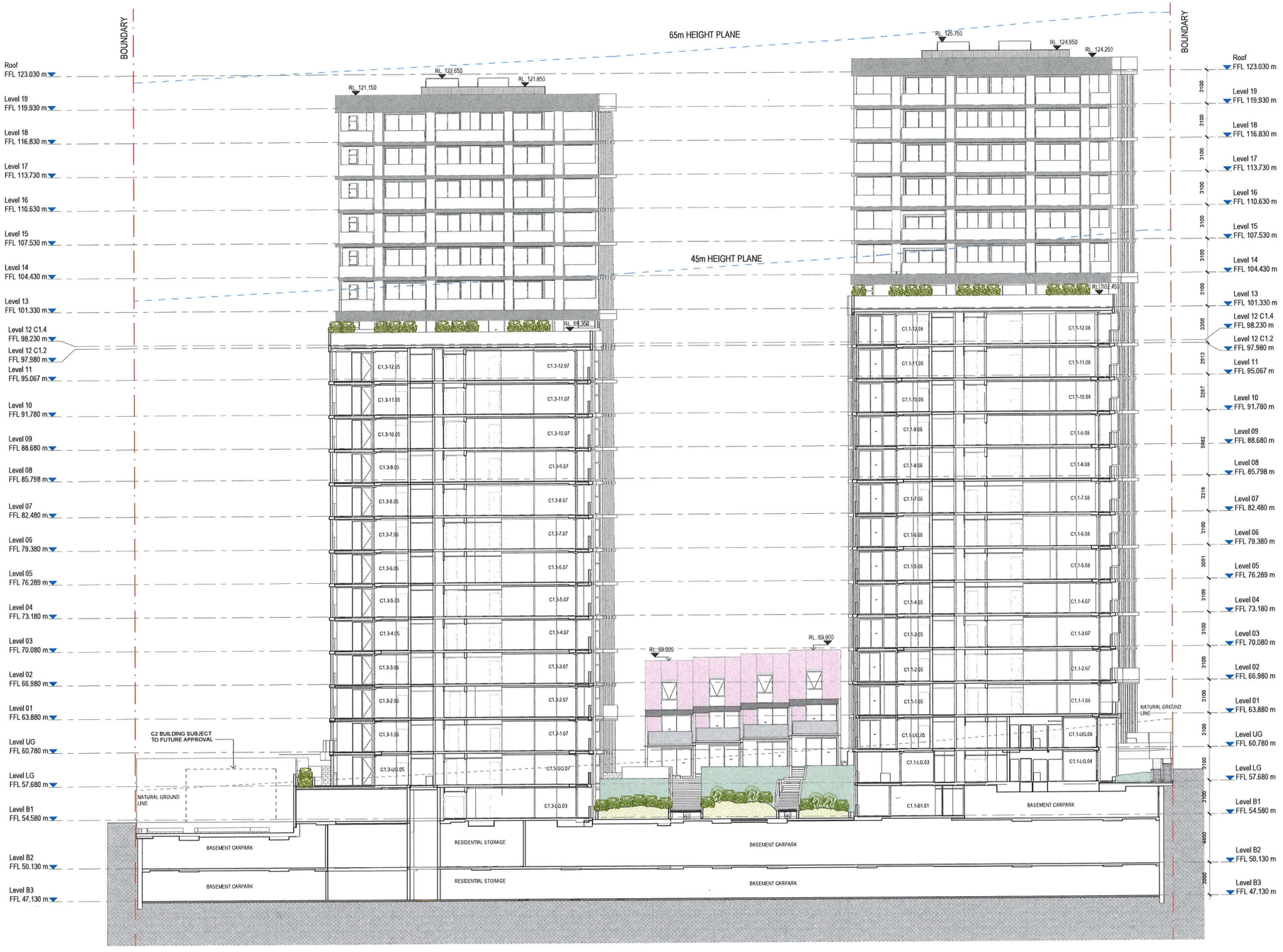

REVIEWED FOR DESIGN EXCELLENCE
ASSOCIATED WITH THE DEVELOPMENT APPLICATION

CANDALEPAS ASSOCIATES
305 Sussex Street
Sydney NSW 2000
T+61 2 9263 7755
www.candalepas.com.au
NSW ARCHITECTS REG No. 5773

DATE: 01.11.22
PROJECT No: 5800
PROJECT: IVANHOE ESTATE, MIDTOWN BUILDING C1

CANDALEPAS ASSOCIATES HAS REVIEWED THIS DOCUMENT ON THE BASIS OF OUR ENGAGEMENT IN THE DESIGN DOCUMENTATION PHASE.

WE CONFIRM THAT THE DOCUMENT IS CONSISTENT ~~NOT CONSISTENT~~ WITH OUR DESIGN INTENT.

THIS DOCUMENT MEETS ~~DOES NOT MEET~~ OUR UNDERSTANDING OF THE STANDARDS REQUIRED BY THE DEVELOPMENT CONSENT GRANTED BY THE NSW DEPARTMENT OF PLANNING PERTAINING TO DESIGN EXCELLENCE IN ITS CONDITIONS OF THE DEVELOPMENT CONSENT.

THIS DRAWING IS RETURNED.

~~REVIEWED WITH NOTATIONS~~ REVIEWED.

ANGELO CANDALEPAS
NSW Architects Registration No 5773

DOCUMENTATION ARCHITECT
CRONE ~~ARCHITECTS~~
Crone Partners Pty Ltd ABN: 80 095 989 272
Level 18, 680 George Street,Sydney, NSW 2000, Australia
Ph: +61 2 8295 5300 E: info@crone.com.au
Nominated Architect: Gregory Crone (NSW Reg No. 3929)

ORIGINAL ARCHITECT
Candalepas Associates (NSW Reg.No 5773)

COPYRIGHT:
The copyright in the drawing together with any other documents prepared by crone partners architecture studios pty ltd (collectively the property of c.p.a. crone partners pty ltd. Licence for the use of the document for the purpose for which they are intended. The licence is not transferable without the permission of c.p.a.

CLIENT
Frasers Propety Ivanhoe Pty Limited

HEAD CONTRACTOR / BUILDING PRACTITIONER
RICHARD CROOKES CONSTRUCTIONS
Richard Crookes Constructions Pty Ltd ABN 33 001 975 266
Contractor License 476466
Level 3, 4 Broadcast Way, Artamon, NSW 2064 Australia
T +61 2 9902 4700 E reception@richardcrookes.com.au

CONSULTANTS

PRIVATE CERTIFYING AUTHORITY (PCA)
McKenzie Group Consulting
L6, 189 Kent St, Sydney, NSW 2000 T 02 8298 6800

STRUCTURAL ENG.
Van der Meer(NSW) Pty Ltd
L6, 39 Chandos St, North Sydney NSW 2065 T 02 9436 0433

CIVIL ENG.
ADW Johnson Pty Ltd
L35, 100 Barangaroo Ave, Sydney NSW 2000 T 02 8046 7411

FACADE ENG.
Ironbridge Engineering
L4, 17 Randle St, Surry Hills NSW 2010 T 02 9188 4494

GEOTECHNICAL ENG.
Douglas Partners
96 Hermitage Rd, West Ryde, NSW 2114 T 02 9809 0666

SERVICES - MECHAMICAL
Whiffen & Andrews Air Conditioning
U.5-016 Narabang Way, Belrose NSW 2085 T 02 9986 1199

SERVICES - ELECTRICAL/ COMS / SECURITY
Aecller Pty Ltd
L3, 31 Grose St, Parramatta, NSW 2150 T 02 8007 6805

SERVICES - HYDRAULIC
Bas Design Group
6-10 Toorongo Tce, Beverley Hills NSW 2209 T 02 9554 4188

FIRE ENG.
Affinity Fire Engineering
S.6.06/ 6AGlen Street, Milsons Point, NSW 2061 T 02 9184 0590

FIRE SERVICES
Innovative Fire Services
U.13/20-22 St Albans Rd, Kingsgrove, NSW 2208 T 02 9502 2900

BCA / PASSIVE FIRE
BCA Logic
PO Box Q1440, QVB, NSW 1230 T 02 9411 5369

ACCESS
Morris Goding Accessibility Consulting (NSW)
S.6/L1, 56 Bowman St, Pyrmont, NSW 2009 T 02 9692 9322

WATERPROOFING
Waterproofing Integrity
50C Slough Business Park, 2 Slough Ave, Silverwater, NSW 2126

ESD (SECTION J/ BASIX / NatHERS / GBCA)
WSP Australia
L27, 680 George St, Sydney, NSW 2000 T 02 9272 5100

VERTICAL TRANSPORT (PASSENGER / GOODS)
Otis Elevator Company T 02 8338 2700
Harwell Lifts T 02 6556 9977

ACOUSTIC ENG.
Acoustic Logic
9 Sarah St, Mascot, NSW 2020 T 02 8338 9688

TRAFFIC ENG.
Ason Group
L17, 1 Castlereagh St, Sydney, NSW 2000 T 02 9083 6601

LANDSCAPE
Scape Design
S.515 The Corso Manly, NSW 2095 T 02 99760756

NOTES

Rev	Date	By	Revision Notes
A	28/07/2022	CRN	FOR REVIEW
B	04/08/2022	CRN	FOR REVIEW
C	11/08/2022	CRN	FOR REVIEW
D	17/08/2022	CRN	FOR REVIEW
E	24/08/2022	CRN	MOD5

DISCLAIMER:
All dimensions and details to be verified prior to commencement. Errors or discrepancies to be notified to the Architect. Do not scale from drawings. The Architect shall not be liable for any loss or damage from or in connection with any reliance or acting on information transferred from the computer system of the Architect to systems of the Client or other Consultants. Recipient of the data shall be responsible for checking accuracy and completeness of data received. Any use of the electronic data in part or whole shall be at the user's risk. The CAD files and their contents are representations and cannot be relied upon beyond the information provided in the PDF drawing.

PROJECT INFORMATION:
CM3987
Building C1.
MIDTOWN ESTATE
Herring Road, Macquarie Park, NSW 2113

0 1 2 3 4 5 m
SCALE 1:100 @A1

DRAWING TITLE
MOD 5
SECTION A

SHEET STATUS: **PRELIMINARY**
CHECKED BY: **Checker**
DRAWING NUMBER: **S4.55-1200.**
REV: **E**

FILE LOCATION: Autodesk Docs://Ivanhoe/CM3987_IVA_CRN_Bldg-1_CC_R22-220820.rvt
24/08/2022 8:03:34 PM
A1

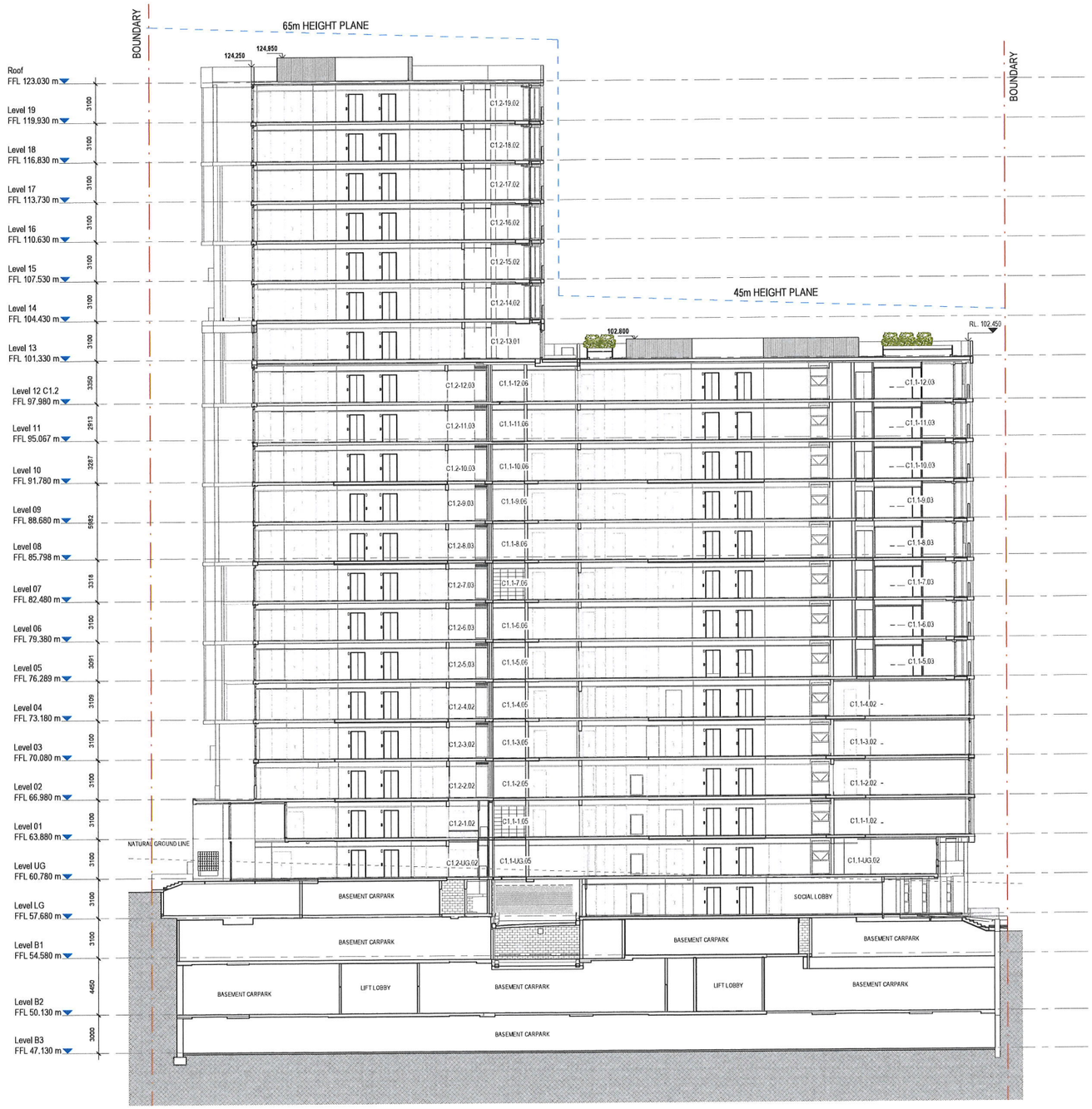

REVIEWED FOR DESIGN EXCELLENCE
ASSOCIATED WITH THE DEVELOPMENT APPLICATION

CANDALEPAS ASSOCIATES
305 Sussex Street
Sydney NSW 2000
T+61 2 9283 7755
www.candalepas.com.au
NSW ARCHITECTS REG. No. 5773

DATE: 01.11.22
PROJECT No: 5800
PROJECT: IVANHOE ESTATE, MIDTOWN BUILDING C1

CANDALEPAS ASSOCIATES HAS REVIEWED THIS DOCUMENT ON THE BASIS OF OUR ENGAGEMENT IN THE DESIGN DOCUMENTATION PHASE.

WE CONFIRM THAT THE DOCUMENT IS CONSISTENT ~~NOT CONSISTENT~~ WITH OUR DESIGN INTENT

THIS DOCUMENT MEETS/ ~~DOES NOT MEET~~ OUR UNDERSTANDING OF THE STANDARDS REQUIRED BY THE DEVELOPMENT CONSENT GRANTED BY THE NSW DEPARTMENT OF PLANNING PERTAINING TO DESIGN EXCELLENCE IN ITS CONDITIONS OF THE DEVELOPMENT CONSENT.

THIS DRAWING IS RETURNED.

~~REVIEWED WITH ANNOTATIONS~~ REVIEWED.

ANGELO CANDALEPAS
NSW Architects Registration No. 5773

FILE LOCATION: Autodesk Docs://Ivanhoe/CM3987_IVA_CRN_Bldg-1_CC_R23-220820.rvt
24/08/2022 8:05:14 PM

DOCUMENTATION ARCHITECT
CRONE ~~ARCHITECTS~~
Crone Partners Pty Ltd ABN: 80 095 989 272
Level 18, 680 George Street,Sydney, NSW 2000, Australia
Ph: +61 2 8295 5300 E: info@crone.com.au
Nominated Architect: Gregory Crone (NSW Reg No. 3929)

ORIGINAL ARCHITECT
Candalepas Associates (NSW Reg.No 5773)

COPYRIGHT:
The copyright of the drawing together with any other documents prepared by Crone partners (Architect studio) pty ltd (ABN 80 095 989 272) remains the property of Crone partners (pty) ltd. Permission is granted to use the document for the purpose for which they are intended. The document is not transferable without the permission of the Architect.

CLIENT
Frasers Propety Ivanhoe Pty Limited

HEAD CONTRACTOR / BUILDING PRACTITIONER
RICHARD CROOKES CONSTRUCTIONS
Richard Crookes Constructions Pty Ltd ABN 33 001 975 266
Contractor License 47646C
Level 3, 4 Broadcast Way, Artamon, NSW 2064 Australia
T +61 2 9902 4700 E reception@richardcrookes.com.au

CONSULTANTS

PRIVATE CERTIFYING AUTHORITY (PCA)
McKenzie Group Consulting
L6, 189 Kent St, Sydney, NSW 2000 T 02 8298 6800

STRUCTURAL ENG.
Van der Meer(NSW) Pty Ltd
L6, 39 Chandos St, North Sydney NSW 2065 T 02 9436 0433

CIVIL ENG.
ADW Johnson Pty Ltd
L35, 100 Barangaroo Ave, Sydney NSW 2000 T 02 8046 7411

FACADE ENG.
Ironbridge Engineering
L4, 17 Randle St, Surry Hills NSW 2010 T 02 9188 4684

GEOTECHNICAL ENG.
Douglas Partners
96 Hermitage Rd, West Ryde, NSW 2114 T 02 9809 0666

SERVICES - MECHANICAL
Whitten & Andrews Air Conditioning
U.5-6/16 Narabang Way, Belrose NSW 2085 T 02 9986 1199

SERVICES - ELECTRICAL/ COMS / SECURITY
Aadler Pty Ltd
L3, 31 Gloss St, Parramatta, NSW 2150 T 02 8007 6895

SERVICES - HYDRAULIC
Bas Design Group
6-10 Toorongo Tce, Beverley Hills, NSW 2209 T 02 9554 4168

FIRE ENG.
Affinity Fire Engineering
S.6.06/ 64Allen Street, Mitsons Point, NSW 2061 T 02 9184 0590

FIRE SERVICES
Innovative Fire Services
U.13/20-22 St Albans Rd, Kingsgrove, NSW 2208 T 02 9502 2900

BCA / PASSIVE FIRE
BCA Logic
PO Box Q1440, QVB, NSW 1230 T 02 9411 5360

ACCESS
Morris Goding Accessibity Consulting (NSW)
S.6/ L1, 56 Bowman St, Pymont, NSW 2009 T 02 9692 9322

WATERPROOFING
Waterproofing Integrity
50C Slough Business Park, 2 Slough Ave, Silverwater, NSW 2128

ESD (SECTION J/ BASIX / NatHERS / GBCA)
WSP Australia
L27, 680 George St, Sydney, NSW 2000 T 02 9372 5100

VERTICAL TRANSPORT (PASSENGER / GOODS)
Otis Elevator Company T 02 8338 2700
Harwell Lifts T 02 8558 9977

ACOUSTIC ENG.
Acoustic Logic
9 Sarah St, Mascot, NSW 2020 T 02 8338 9888

TRAFFIC ENG.
Arson Group
L17, 1 Castlereagh St, Sydney, NSW 2000 T 02 9083 6601

LANDSCAPE
Scape Design
S.5/15 The Corso Manly, NSW 2095 T 02 89760756

NOTES

DISCLAIMER:
All dimensions and details to be verified prior to commencement, omissions or discrepancies to be notified to the architect. Do not scale from drawings. The Architect shall not be liable for any loss or claims for non-compliance with or resulting from data however transferred from the computer system of the Architect to systems of the Client or other Consultants. Reproduction of the data will be responsible for ensuring accuracy and completeness of data received. Any use of the electronic data in part or whole shall be at the user's risk. The CAD files and their contents are representative and cannot be relied upon beyond the information provided in the PDF drawing.

Rev	Date	By	Revision Notes
A	28/07/2022	CRN	FOR REVIEW
B	04/08/2022	CRN	FOR REVIEW
C	11/08/2022	CRN	FOR REVIEW
D	17/08/2022	CRN	FOR REVIEW
E	24/08/2022	CRN	MOD5

PROJECT INFORMATION:
CM3987
Building C1.
MIDTOWN ESTATE
Herring Road, Macquarie Park, NSW 2113

0 1 2 3 4 5 m
SCALE 1:100 @A1

DRAWING TITLE
MOD 5
SECTION B

SHEET STATUS:
PRELIMINARY

CHECKED BY:
Checker

DRAWING NUMBER:
S4.55-1201.

REV:
E

A1

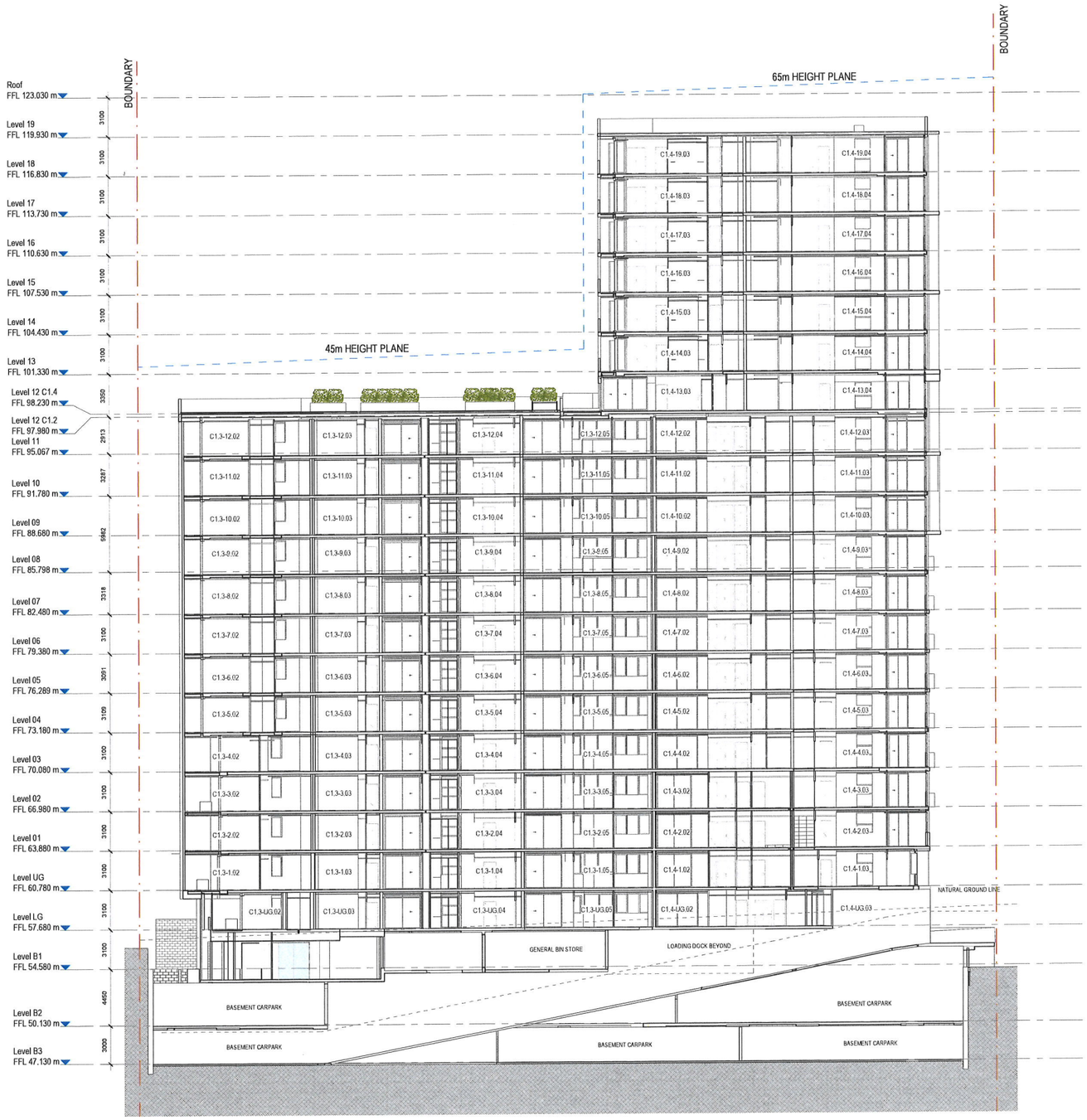

REVIEWED FOR DESIGN EXCELLENCE
ASSOCIATED WITH THE DEVELOPMENT APPLICATION

CANDALEPAS ASSOCIATES
306 Sussex Street
Sydney NSW 2000
T + 61 2 9283 7755
www.candalepas.com.au
NSW ARCHITECTS REG. No. 5773

DATE: 01.11.22
PROJECT No: 5800
PROJECT: IVANHOE ESTATE, MIDTOWN BUILDING C1

CANDALEPAS ASSOCIATES HAS REVIEWED THIS DOCUMENT ON THE BASIS OF OUR ENGAGEMENT IN THE DESIGN DOCUMENTATION PHASE.

WE CONFIRM THAT THE DOCUMENT IS CONSISTENT ~~NOT CONSISTENT~~ WITH OUR DESIGN INTENT

THIS DOCUMENT MEETS/ ~~DOES NOT MEET~~ OUR UNDERSTANDING OF THE STANDARDS REQUIRED BY THE DEVELOPMENT CONSENT GRANTED BY THE NSW DEPARTMENT OF PLANNING PERTAINING TO DESIGN EXCELLENCE IN ITS CONDITIONS OF THE DEVELOPMENT CONSENT.

THIS DRAWING IS RETURNED.

~~REVIEWED WITH NOTATIONS~~ REVIEWED:

ANGELO CANDALEPAS
NSW Architects Registration No. 5773

DOCUMENTATION ARCHITECT
CRONE ~~ARCHITECTS~~
Crone Partners Pty Ltd ABN: 80 095 989 272
Level 18, 680 George Street,Sydney, NSW 2000, Australia
Ph: +61 2 8295 5300 E: info@crone.com.au
Nominated Architect: Gregory Crone (NSW Reg No. 3929)

ORIGINAL ARCHITECT
Candalepas Associates (NSW Reg.No 5773)

COPYRIGHT:
The copyright in the drawing together with any other documents prepared by crone partners architects (studio) pty ltd is in perpetuity the property of the crone partners group licence for the use of the document for the purpose for which they are intended. The licence is not transferable without the permission of cpg.

CLIENT
Frasers Propety Ivanhoe Pty Limited

HEAD CONTRACTOR / BUILDING PRACTITIONER
RICHARD CROOKES CONSTRUCTIONS
Richard Crookes Constructions Pty Ltd ABN 33 001 975 266
Contractor License 47646C
Level 3, 4 Broadcast Way, Artamon, NSW 2064 Australia
T +61 2 9902 4700 E reception@richardcrookes.com.au

CONSULTANTS

PRIVATE CERTIFYING AUTHORITY (FCA)
McKenzie Group Consulting
L6, 189 Kent St, Sydney, NSW 2000 T 02 8298 6800

STRUCTURAL ENG.
Van der Meer(NSW) Pty Ltd
L6, 39 Chandos St, North Sydney NSW 2065 T 02 9436 0433

CIVIL ENG.
ADW Johnson Pty Ltd
L35, 100 Barangaroo Ave, Sydney NSW 2000 T 02 8046 7411

FACADE ENG.
Ingenogroup Engineering
L4, 17 Randle St, Surry Hills NSW 2010 T 02 9188 4494

GEOTECHNICAL ENG.
Douglas Partners
98 Hermitage Rd, West Ryde, NSW 2114 T 02 9809 0666

SERVICES - MECHANICAL
Whiffen & Andrews Air Conditioning
U.5-6/16 Narabang Way, Belrose NSW 2085 T 02 8986 1199

SERVICES - ELECTRICAL/ COMS / SECURITY
Aadler Pty Ltd
L3, 31 Grose St, Parramatta, NSW 2150 T 02 8007 6895

SERVICES - HYDRAULIC
Bee Design Group
6-10 Tooronga Tce, Beverley Hills NSW 2209 T 02 9554 4188

FIRE ENG.
Affinity Fire Engineering
S.6.06/ CADfen Street, Milsons Point, NSW 2061 T 02 9184 0590

FIRE SERVICES
Innovative Fire Services
U.13/20-22 St Albans Rd, Kingsgrove, NSW 2208 T 02 9502 2900

BCA / PASSIVE FIRE
BCA Logic
PO Box Q1440, QVB, NSW 1230 T 02 9411 5369

ACCESS
Morris Goding Accessibility Consulting (NSW)
S.6/ L1, 56 Bowman St, Pyrmont, NSW 2009 T 02 9692 9322

WATERPROOFING
Waterproofing Integrity
5/30 Blough Business Park, 2 Blough Ave, Silverwater, NSW 2128

ESD (SECTION J/ BASIX / NatHERS / GBCA)
VDSP Australia
L27, 680 George St, Sydney, NSW 2000 T 02 9272 5100

VERTICAL TRANSPORT (PASSENGER / GOODS)
Otis Elevator Company T 02 8338 2700
Harwell Lifts T 02 8058 9977

ACOUSTIC ENG.
Acoustic Logic
9 Sarah St, Mascot, NSW 2020 T 02 8338 9688

TRAFFIC ENG.
Ason Group
L17, 1 Castlereagh St, Sydney, NSW 2000 T 02 9083 6601

LANDSCAPE
Scape Design
S.5/15 The Corso Manly, NSW 2095 T 02 99760756

NOTES

DISCLAIMER:
All dimensions and details to be verified on site before commencement. Discrepancies to be notified to the architect. Do not scale from drawing. The Architect and architect liable for any loss or claims from or in respect any errors existing or resulting from data/values transferred from the computer system of the Architect to systems of the Clients or other Consultants. Recipient of the data shall be responsible for checking accuracy and completeness of data received. Any use of the electronic data in part or whole shall be at the user's risk. The CAD files and their contents are representational and cannot be relied upon beyond the information provided in the PDF drawing.

Rev	Date	By	Revision Notes
A	28/07/2022	CRN	FOR REVIEW
B	04/08/2022	CRN	FOR REVIEW
C	11/08/2022	CRN	FOR REVIEW
D	17/08/2022	CRN	FOR REVIEW
E	24/08/2022	CRN	MOD5

PROJECT INFORMATION:
CM3987
Building C1.
MIDTOWN ESTATE
Herring Road, Macquarie Park, NSW 2113

0 1 2 3 4 5 m
SCALE 1:100 @A1

DRAWING TITLE
MOD 5
SECTION C

SHEET STATUS:
PRELIMINARY

CHECKED BY:
Checker

DRAWING NUMBER:
S4.55-1202.

REV:
E

A1

FILE LOCATION: Autodesk Docs/Ivanhoe/CM3987_IVA_CRN_Bldg-1_CC_R22-220820.rvt
24/08/2022 8:55:20 PM

REVIEWED FOR DESIGN EXCELLENCE

ASSOCIATED WITH THE DEVELOPMENT APPLICATION

CANDALEPAS ASSOCIATES
366 Sussex Street
Sydney NSW 2000
T+61 2 9263 7255
www.candalepas.com.au
NSW ARCHITECTS REG No 5773

DATE: 01.11.22
PROJECT No: 5800
PROJECT: WANHOE ESTATE, MIDTOWN BUILDING C1

CANDALEPAS ASSOCIATES HAS REVIEWED THIS DOCUMENT ON THE BASIS OF OUR ENGAGEMENT IN THE DESIGN DOCUMENTATION PHASE

WE CONFIRM THAT THE DOCUMENT IS CONSISTENT/~~NOT CONSISTENT~~ WITH OUR DESIGN INTENT

THIS DOCUMENT MEETS/~~DOES NOT MEET~~ OUR UNDERSTANDING OF THE STANDARDS REQUIRED BY THE DEVELOPMENT CONSENT GRANTED BY THE NSW DEPARTMENT OF PLANNING PERTAINING TO DESIGN EXCELLENCE IN ITS CONDITIONS OF THE DEVELOPMENT CONSENT.

THIS DRAWING IS/~~ARE~~ RETURNED.

~~REVIEWED WITH MODIFICATIONS~~ REVIEWED:

ANGELO CANDALEPAS
NSW Architects Registration No 5773

A OFF-FORM CONCRETE
ALL SAINTS PRIMARY SCHOOL
- CANDALEPAS ASSOCIATES

B COLOURED PRECAST CONCRETE
PELICAN STREET APARTMENTS
- CANDALEPAS ASSOCIATES

C COLOURED CONCRETE
WEST TYROL FIRE STATION
- CANDALEPAS ASSOCIATES

D WHITE METAL TUBES
PUNCHBOWL MOSQUE (SIMILAR)
- CANDALEPAS ASSOCIATES

E STEEL WINDOW BOXES
QT MELBOURNE
- CANDALEPAS ASSOCIATES

F COLOURED CONCRETE
THE POINT APARTMENTS
- CANDALEPAS ASSOCIATES

G ALUMINIUM LOUVRES
TO SUBSTATION DOORS

H ALUMINIUM FRAME GLAZING
FRANCIS STREET APARTMENTS
- CANDALEPAS ASSOCIATES

I PAINTED BALUSTRADE
PRESIDENT AVENUE APARTMENTS
- CANDALEPAS ASSOCIATES

J FIBRE CEMENT SHEET
QT PERTH
- CANDALEPAS ASSOCIATES

K REKLI FORMLINER

DOCUMENTATION ARCHITECT
CRONE ~~ARCHITECTS~~
Crone Partners Pty Ltd ABN: 80 095 989 272
Level 18, 680 George Street,Sydney, NSW 2000, Australia
Ph: +61 2 8295 5300 E: info@crone.com.au
Nominated Architect: Gregory Crone (NSW Reg No. 3929)

ORIGINAL ARCHITECT
Candalepas Associates (NSW Reg.No 5773)

COPYRIGHT:
The copyright of this drawing together with any other documents prepared by Crone partners architecture studio, shall be held in perpetuity by the property of Crone partners pty ltd licence for the use of the document for the purpose for which they are intended. The licence is not transferable without the permission of ctp.

CLIENT
Frasers Propety Ivanhoe Pty Limited

HEAD CONTRACTOR / BUILDING PRACTITIONER
RICHARD CROOKES CONSTRUCTIONS
Richard Crookes Constructions Pty Ltd ABN 33 001 975 266
Contractor License 47646C
Level 3, 4 Broadcast Way, Artamon, NSW 2064 Australia
T +61 2 9902 4700 E reception@richardcrookes.com.au

CONSULTANTS

PRIVATE CERTIFYING AUTHORITY (PCA)
McKenzie Group Consulting
L6, 189 Kent St, Sydney, NSW 2000 T 02 8298 6600

STRUCTURAL ENG.
Van der Meer(NSW) Pty Ltd
L6, 39 Chandos St, North Sydney NSW 2065 T 02 9436 0433

CIVIL ENG.
ADW Johnson Pty Ltd
L35, 100 Barangaroo Ave, Sydney NSW 2000 T 02 8046 7411

FACADE ENG.
Ironbridge Engineering
L4, 17 Randle St, Surry Hills NSW 2010 T 02 9188 4494

GEOTECHNICAL ENG.
Douglas Partners
96 Hermitage Rd, West Ryde, NSW 2114 T 02 9809 0666

SERVICES - MECHANICAL
Whiffen & Andrews Air Conditioning
U.7-5/16 Narabang Way, Belrose NSW 2085 T 02 9086 1189

SERVICES - ELECTRICAL/ COMS / SECURITY
Aadler Pty Ltd
L3, 31 Grose St, Parramatta, NSW 2150 T 02 8007 6695

SERVICES - HYDRAULIC
Bas Design Group
6-18 Tryonvale Tce, Beverley Hills, NSW 2209 T 02 9554 4188

FIRE ENG.
Affinity Fire Engineering
S.6.06/ 64Allen Street, Mitons Point, NSW 2061 T 02 9184 0590

FIRE SERVICES
Innovative Fire Services
U.13/20-22 St Albans Rd, Kingsgrove, NSW 2208 T 02 9502 2900

BCA / PASSIVE FIRE
BCA Logic
PO Box Q1440, QVB, NSW 1230 T 02 9411 5360

ACCESS
Morris Goding Accessibility Consulting (NSW)
S.6F.L1, 56 Bowman St, Pymont, NSW 2009 T 02 9692 9322

WATERPROOFING
Waterproofing Integrity
S3C Slough Business Park, 2 Slough Ave, Silverwater, NSW 2126

ESD (SECTION J BASIX / NatHERS / GBCA)
WSP Australia
L27, 680 George St, Sydney, NSW 2000 T 02 9272 5100

VERTICAL TRANSPORT (PASSENGER / GOODS)
Otis Elevator Company T 02 8338 2700
Harwell Lifts T 02 8058 8977

ACOUSTIC ENG.
Acoustic Logic
9 Barsh St, Mascot, NSW 2020 T 02 8338 9888

TRAFFIC ENG.
Ason Group
L17, 1 Castlereagh St, Sydney, NSW 2000 T 02 9083 6601

LANDSCAPE
Scape Design
8.5/15 The Corso Manly, NSW 2095 T 02 99760756

NOTES

DISCLAIMER:
All dimensions are to be taken in preference to scale. Do not scale from drawings. The Architect and the Consultants do not accept liability for any loss or damage from any inaccuracy or omission arising from data transmission transformation from computer system of the Architect to systems of the Client or other Consultants. Recipient of the data shall be responsible for checking accuracy and completeness of data received. Any use of the electronic data is at the whole risk of the user/client. The CAD files and the contents are representations and cannot be relied upon beyond the information provided in the PDF drawing.

Rev	Date	By	Revision Notes
A	28/07/2022	CRN	FOR REVIEW
B	04/08/2022	CRN	FOR REVIEW
C	11/08/2022	CRN	FOR REVIEW
D	17/08/2022	CRN	FOR REVIEW
E	24/08/2022	CRN	FOR REVIEW

PROJECT INFORMATION:
CM3987
Building C1.
MIDTOWN ESTATE
Herring Road, Macquarie Park, NSW 2113

0 1 2 3 4 5 m
SCALE 1:100 @A1

DRAWING TITLE
MOD 5
NORTH EAST ELEVATION

SHEET STATUS: **PRELIMINARY**
CHECKED BY: **Checker**
DRAWING NUMBER: **S4.55-1300.**
REV: **E**

FILE LOCATION: Autodesk Docs://Ivanhoe/CM3987_IVA_CRN_Bldg-1_C_R22-220820.rvt
31/10/2022 4:50:29 PM

A1

REVIEWED FOR DESIGN EXCELLENCE
ASSOCIATED WITH THE DEVELOPMENT APPLICATION

CANDALEPAS ASSOCIATES
309 Sussex Street
Sydney NSW 2000
T +61 2 9283 7755
www.candalepas.com.au
NSW ARCHITECTS REG No 5773

DATE 01.11.22
PROJECT No 5800
PROJECT IVANHOE ESTATE, MIDTOWN BUILDING C1

CANDALEPAS ASSOCIATES HAS REVIEWED THIS DOCUMENT ON THE BASIS OF OUR ENGAGEMENT IN THE DESIGN DOCUMENTATION PHASE.

WE CONFIRM THAT THE DOCUMENT IS CONSISTENT ~~NOT CONSISTENT~~ WITH OUR DESIGN INTENT

THIS DOCUMENT MEETS/ ~~DOES NOT MEET~~ OUR UNDERSTANDING OF THE STANDARDS REQUIRED BY THE DEVELOPMENT CONSENT GRANTED BY THE NSW DEPARTMENT OF PLANNING PERTAINING TO DESIGN EXCELLENCE IN ITS CONDITIONS OF THE DEVELOPMENT CONSENT.

THIS DRAWING IS RETURNED.

~~REVIEWED WITH NOTATIONS~~ REVIEWED.

ANGELO CANDALEPAS
NSW Architects Registration No 5773

A OFF-FORM CONCRETE
ALL SAINTS PRIMARY SCHOOL
- CANDALEPAS ASSOCIATES

B COLOURED PRECAST CONCRETE
PELICAN STREET APARTMENTS
- CANDALEPAS ASSOCIATES

C COLOURED CONCRETE
WEST TYROL FIRE STATION
- CANDALEPAS ASSOCIATES

D WHITE METAL TUBES
PUNCHBOWL MOSQUE (SIMILAR)
- CANDALEPAS ASSOCIATES

E STEEL WINDOW BOXES
QT MELBOURNE
- CANDALEPAS ASSOCIATES

F COLOURED CONCRETE
THE POINT APARTMENTS
- CANDALEPAS ASSOCIATES

G ALUMINIUM LOUVRES
TO SUBSTATION DOORS

H ALUMINIUM FRAME GLAZING
FRANCIS STREET APARTMENTS
- CANDALEPAS ASSOCIATES

I PAINTED BALUSTRADE
PRESIDENT AVENUE APARTMENTS
- CANDALEPAS ASSOCIATES

J FIBRE CEMENT SHEET
QT PERTH
- CANDALEPAS ASSOCIATES

K REKLI FORMLINER

DOCUMENTATION ARCHITECT
CRONE ~~ARCHITECTS~~
Crone Partners Pty Ltd ABN: 80 095 989 272
Level 18, 680 George Street,Sydney, NSW 2000, Australia
Ph: +61 2 8295 5300 E: info@crone.com.au
Nominated Architect: Gregory Crone (NSW Reg No. 3929)

ORIGINAL ARCHITECT
Candalepas Associates (NSW Reg.No 5773)

COPYRIGHT:
The copyright in the drawing together with any other documents prepared by Crone Partners Architecture Studio is vested in the property of Crone Partners grants licence for the use of the documents for the purpose for which they are intended. The licence is not transferable without the permission of us.

CLIENT
Frasers Propety Ivanhoe Pty Limited

HEAD CONTRACTOR / BUILDING PRACTITIONER
RICHARD CROOKES CONSTRUCTIONS
Richard Crookes Constructions Pty Ltd ABN 33 001 975 266
Contractor License 47646C
Level 3, 4 Broadcast Way, Artamon, NSW 2064 Australia
T +61 2 9902 4700 E reception@richardcrookes.com.au

CONSULTANTS

PRIVATE CERTIFYING AUTHORITY (PCA)
McKenzie Group Consulting
L6, 189 Kent St, Sydney, NSW 2000 T 02 8298 6800

STRUCTURAL ENG.
Van der Meer(NSW) Pty Ltd
L6, 39 Chandos St, North Sydney NSW 2065 T 02 9436 0433

CIVIL ENG.
ADW Johnson Pty Ltd
L35, 100 Barangaroo Ave, Sydney NSW 2000 T 02 8046 7411

FACADE ENG.
Ironbridge Engineering
L6, 17 Melville St, Surry Hills NSW 2010 T 02 9188 4494

GEOTECHNICAL ENG.
Douglas Partners
99 Hermitage Rd, West Ryde, NSW 2114 T 02 9809 0666

SERVICES - MECHANICAL
Whitten & Andrews Air Conditioning
U.5-6/16 Narabang Way, Belrose NSW 2085 T 02 9986 1199

SERVICES - ELECTRICAL/ COMS / SECURITY
Aadler Pty Ltd
L3, 31 Grose St, Parramatta, NSW 2150 T 02 8007 6695

SERVICES - HYDRAULIC
Bias Design Group
6-10 Tastalinga Tce, Beverley Hills NSW 2209 T 02 9554 4188

FIRE ENG.
Affinity Fire Engineering
S.8.06/ 64Glen Street, Milsons Point, NSW 2061 T 02 9184 0590

FIRE SERVICES
Innovative Fire Services
U.13/20-22 St Albans Rd, Kingsgrove, NSW 2208 T 02 8002 2900

BCA / PASSIVE FIRE
BCA Logic
PO Box Q1440, QVB, NSW 1230 T 02 9411 5360

ACCESS
Morris Goding Accessibility Consulting (NSW)
S 6/L1, 56 Bowman St, Pyrmont, NSW 2009 T 02 9692 9322

WATERPROOFING
Waterproofing Integrity
50C Slough Business Park, 2 Slough Ave, Silverwater, NSW 2128

ESD (SECTION J/ BASIX / NatHERS / GBCA)
WSP Australia
L27, 680 George St, Sydney, NSW 2000 T 02 9272 5100

VERTICAL TRANSPORT (PASSENGER / GOODS)
Otis Elevator Company T 02 8338 2700
Harvell Lifts T 02 6056 9977

ACOUSTIC ENG.
Acoustic Logic
9 Sarah St, Mascot, NSW 2020 T 02 8338 9888

TRAFFIC ENG.
Ason Group
L17, 1 Castlereagh St, Sydney, NSW 2000 T 02 9083 6601

LANDSCAPE
Scape Design
8.5/15 The Corso Manly, NSW 2095 T 02 99760756

NOTES

DISCLAIMER:
All dimensions and details to be verified prior to commencement, errors and or discrepancies to be notified to the Architect. Do not scale from drawings. The Architect shall not be liable for any loss or damage from or in respect of any errors in or resulting from data however transferred from the computer system of the Architect to systems of the Client or other Consultants. Recipient of the data shall be responsible for checking accuracy and completeness of data received. Any use of the electronic data in part or whole shall be at the user's risk. The CAD files and their contents are representative and cannot be relied upon beyond the information provided in the PDF drawing.

Rev	Date	By	Revision Notes
A	28/07/2022	CRN	FOR REVIEW
B	04/08/2022	CRN	FOR REVIEW
C	11/08/2022	CRN	FOR REVIEW
D	17/08/2022	CRN	FOR REVIEW
E	24/08/2022	CRN	FOR REVIEW

PROJECT INFORMATION:
CM3987
Building C1.
MIDTOWN ESTATE
Herring Road, Macquarie Park, NSW 2113

0 1 2 3 4 5 m
SCALE 1:100 @A1

DRAWING TITLE
MOD 5
NORTH WEST ELEVATION

SHEET STATUS:
PRELIMINARY

CHECKED BY:
Checker

DRAWING NUMBER:
S4.55-1301.

REV:
E

A1

FILE LOCATION: Autodesk Docs://Ivanhoe/CM3987_IVA_CRN_Bldg-1_CC_R22-220620.rvt
31/10/2022 5:12:52 PM

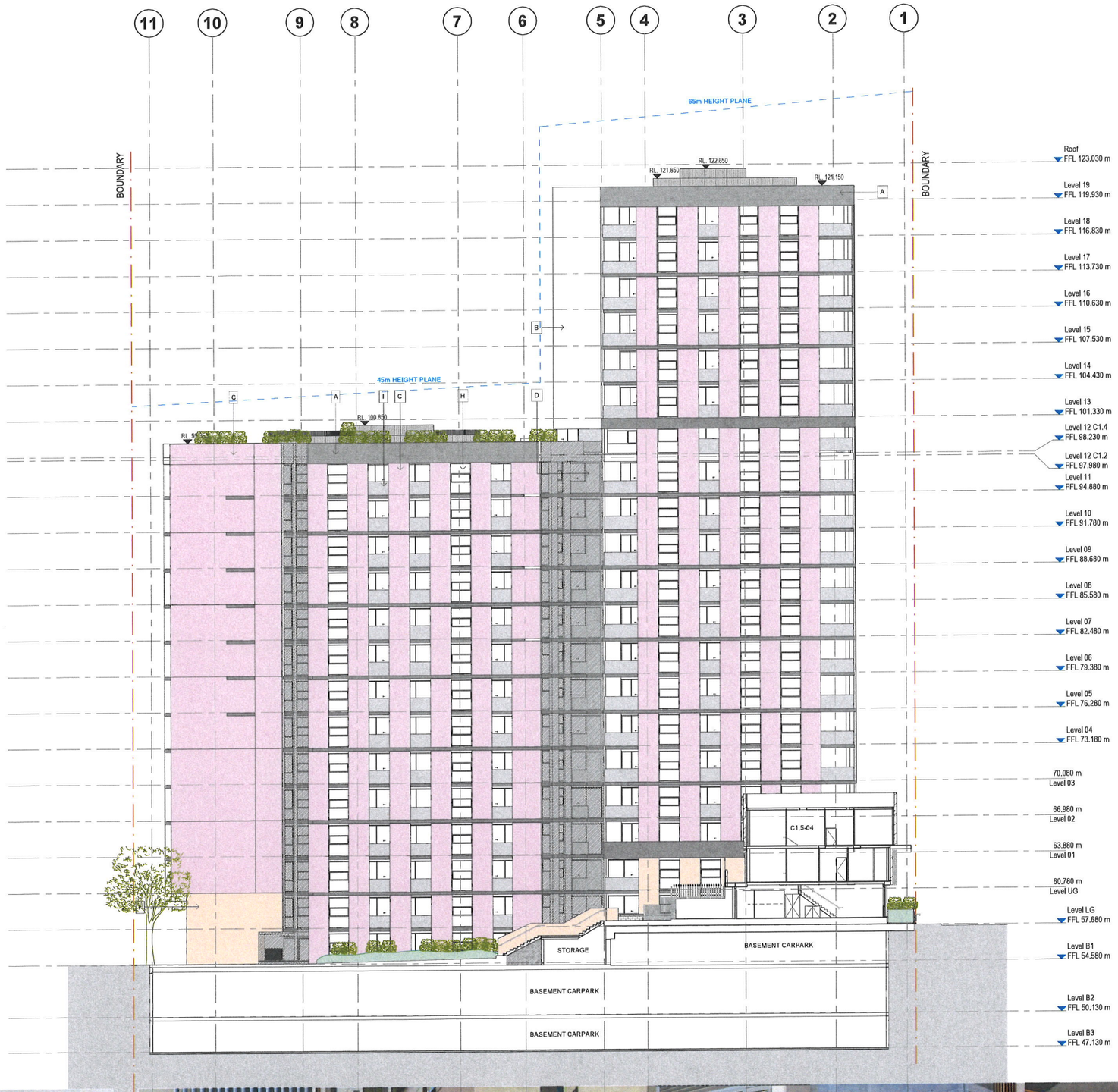

REVIEWED FOR DESIGN EXCELLENCE
ASSOCIATED WITH THE DEVELOPMENT APPLICATION

CANDALEPAS ASSOCIATES
309 Sussex Street
Sydney NSW 2000
T +61 2 9283 7755
www.candalepas.com.au
NSW ARCHITECTS REG. No. 5773

DATE: 01.11.22
PROJECT No: 5800
PROJECT: IVANHOE ESTATE, MIDTOWN BUILDING C1

CANDALEPAS ASSOCIATES HAS REVIEWED THIS DOCUMENT ON THE BASIS OF OUR ENGAGEMENT IN THE DESIGN DOCUMENTATION PHASE.

WE CONFIRM THAT THE DOCUMENT IS CONSISTENT ~~NOT CONSISTENT~~ WITH OUR DESIGN INTENT

THIS DOCUMENT MEETS/ ~~DOES NOT MEET~~ OUR UNDERSTANDING OF THE STANDARDS REQUIRED BY THE DEVELOPMENT CONSENT GRANTED BY THE NSW DEPARTMENT OF PLANNING PERTAINING TO DESIGN EXCELLENCE IN ITS CONDITIONS OF THE DEVELOPMENT CONSENT.

THIS DRAWING IS RETURNED.

~~REVIEWED WITH NOTATIONS~~ REVIEWED.

ANGELO CANDALEPAS
NSW Architects Registration No. 5773

A OFF-FORM CONCRETE
ALL SAINTS PRIMARY SCHOOL
- CANDALEPAS ASSOCIATES

B COLOURED PRECAST CONCRETE
PELICAN STREET APPARTMENTS
- CANDALEPAS ASSOCIATES

C COLOURED CONCRETE
WEST TYROL FIRE STATION
- CANDALEPAS ASSOCIATES

D WHITE METAL TUBES
PUNCHBOWL MOSQUE (SIMILAR)
- CANDALEPAS ASSOCIATES

E STEEL WINDOW BOXES
QT MELBOURNE
- CANDALEPAS ASSOCIATES

F COLOURED CONCRETE
THE POINT APARTMENTS
- CANDALEPAS ASSOCIATES

G ALUMINIUM LOUVRES
TO SUBSTATION DOORS

H ALUMINIUM FRAME GLAZING
FRANCIS STREET APARTMENTS
- CANDALEPAS ASSOCIATES

I PAINTED BALUSTRADE
PRESIDENT AVENUE APARTMENTS
- CANDALEPAS ASSOCIATES

J FIBRE CEMENT SHEET
QT PERTH
- CANDALEPAS ASSOCIATES

K REKLI FORMLINER

DOCUMENTATION ARCHITECT
CRONE ~~ARCHITECTS~~
Crone Partners Pty Ltd ABN: 80 095 989 272
Level 18, 680 George Street,Sydney, NSW 2000, Australia
Ph: +61 2 8295 5300 E: info@crone.com.au
Nominated Architect: Gregory Crone (NSW Reg No. 3929)

ORIGINAL ARCHITECT
Candalepas Associates (NSW Reg.No 5773)

COPYRIGHT:
The copyright of this drawing is held by the author. This document is protected by copyright. Any alterations to the document, or any reproduction of the document for purposes other than those for which it was intended, is prohibited by law.

CLIENT
Frasers Propety Ivanhoe Pty Limited

HEAD CONTRACTOR / BUILDING PRACTITIONER
RICHARD CROOKES CONSTRUCTIONS
Richard Crookes Constructions Pty Ltd ABN 33 001 975 266
Contractor License 47646C
Level 3, 4 Broadcast Way, Artamon, NSW 2064 Australia
T +61 2 9902 4700 E reception@richardcrookes.com.au

CONSULTANTS

PRIVATE CERTIFYING AUTHORITY (PCA)
McKenzie Group Consulting
L6, 189 Kent St, Sydney, NSW 2000 T 02 8298 6800

STRUCTURAL ENG.
Van der Meer(NSW) Pty Ltd
L6, 39 Chandos St, North Sydney NSW 2065 T 02 9436 0433

CIVIL ENG.
ADW Johnson Pty Ltd
L35, 100 Barangaroo Ave, Sydney NSW 2000 T 02 8046 7411

FACADE ENG.
Ingenidge Engineering
L4, 17 Mandle St, Surry Hills NSW 2010 T 02 9188 4494

GEOTECHNICAL ENG.
Douglas Partners
90 Hermitage Rd, West Ryde, NSW 2114 T 02 8809 0666

SERVICES - MECHANICAL
Whitten & Andrews Air Conditioning
U.5-6/16 Narabang Way, Belrose NSW 2085 T 02 9986 1199

SERVICES - ELECTRICAL/ COMS / SECURITY
Acaller Pty Ltd
L3, 31 Gross St, Parramatta, NSW 2150 T 02 8007 6895

SERVICES - HYDRAULIC
Bas Design Group
6-10 Tastaringa Tce, Beverley Hills, NSW 2209 T 02 9554 4188

FIRE ENG.
Affinity Fire Engineering
S.6.06/ 6 Allen Street, Milsons Point, NSW 2061 T 02 9184 0590

FIRE SERVICES
Innovative Fire Services
U.13/20-22 St Albans Rd, Kingsgrove, NSW 2208 T 02 9502 2900

BCA / PASSIVE FIRE
BCA Logic
PO Box Q1440, QVB, NSW 1230 T 02 9411 5360

ACCESS
Morris Goding Accessibility Consulting (NSW)
S.6/L1, 56 Bowman St, Pyrmont, NSW 2009 T 02 9692 9322

WATERPROOFING
Waterproofing Integrity
50C Slough Business Park, 2 Slough Ave, Silverwater, NSW 2128

ESD (SECTION J/ BASIX / NatHERS / GBCA)
WSP Australia
L27, 680 George St, Sydney, NSW 2000 T 02 9272 5100

VERTICAL TRANSPORT (PASSENGER / GOODS)
Otis Elevator Company T 02 8338 2700
Harwell Lifts T 02 6051 9977

ACOUSTIC ENG.
Acoustic Logic
9 Baran St, Mascot, NSW 2020 T 02 8338 9688

TRAFFIC ENG.
Ason Group
L17, 1 Castlereagh St, Sydney, NSW 2000 T 02 9083 6601

LANDSCAPE
Scape Design
B.5/15 The Corso Manly, NSW 2095 T 02 99760756

NOTES

DISCLAIMER:
All dimensions and details to be verified on site by contractors. Errors and omissions to be notified to the architect. Do not scale from drawings. The Architect shall not be liable for any loss or damage from or in respect of any errors and omissions resulting from data received or transferred from the computer system of the Architect to systems of the Client or other Consultants. Recipients of the data shall be responsible for checking accuracy and completeness of data received. Any use of the electronic data is at their whole risk of the user only. The CAD files and their contents are representative and cannot be relied upon beyond the information provided in the PDF drawing.

Rev	Date	By	Revision Notes
A	28/07/2022	CRN	FOR REVIEW
B	04/08/2022	CRN	FOR REVIEW
C	11/08/2022	CRN	FOR REVIEW
D	17/08/2022	CRN	FOR REVIEW
E	24/08/2022	CRN	FOR REVIEW
F	23/09/2022	CRN	FOR REVIEW

PROJECT INFORMATION:
CM3987
Building C1.
MIDTOWN ESTATE
Herring Road, Macquarie Park, NSW 2113

0 1 2 3 4 5 m
SCALE 1:100 @A1

DRAWING TITLE
MOD 5
NORTH WEST INTERNAL ELEVATION

SHEET STATUS: **PRELIMINARY**
DRAWING NUMBER: **S4.55-1302.**
CHECKED BY: **Checker**
REV: **F**

A1

FILE LOCATION: Autodesk Docs://Ivanhoe/CM3987_IVA_CRN_Bldg-1_CC_R22-220820.rvt
31/10/2022 4:51:13 PM

REVIEWED FOR DESIGN EXCELLENCE
ASSOCIATED WITH THE DEVELOPMENT APPLICATION

CANDALEPAS ASSOCIATES
305 Sussex Street
Sydney NSW 2000
T +61 2 9283 7755
www.candalepas.com.au
NSW ARCHITECTS REG No. 5773

DATE: 01.11.22
PROJECT No: 5800
PROJECT: IVANHOE ESTATE, MIDTOWN BUILDING C1

CANDALEPAS ASSOCIATES HAS REVIEWED THIS DOCUMENT ON THE BASIS OF OUR ENGAGEMENT IN THE DESIGN DOCUMENTATION PHASE.

WE CONFIRM THAT THE DOCUMENT IS CONSISTENT ~~NOT CONSISTENT~~ WITH OUR DESIGN INTENT.

THIS DOCUMENT MEETS/ ~~DOES NOT MEET~~ OUR UNDERSTANDING OF THE STANDARDS REQUIRED BY THE DEVELOPMENT CONSENT GRANTED BY THE NSW DEPARTMENT OF PLANNING PERTAINING TO DESIGN EXCELLENCE IN ITS CONDITIONS OF THE DEVELOPMENT CONSENT.

THIS DRAWING IS RETURNED.

~~REVIEWED WITH NOTATIONS~~ REVIEWED.

ANGELO CANDALEPAS
NSW Architects Registration No. 5773

A OFF-FORM CONCRETE
ALL SAINTS PRIMARY SCHOOL
- CANDALEPAS ASSOCIATES

B COLOURED PRECAST CONCRETE
PELICAN STREET APPARTMENTS
- CANDALEPAS ASSOCIATES

C COLOURED CONCRETE
WEST TYROL FIRE STATION
- CANDALEPAS ASSOCIATES

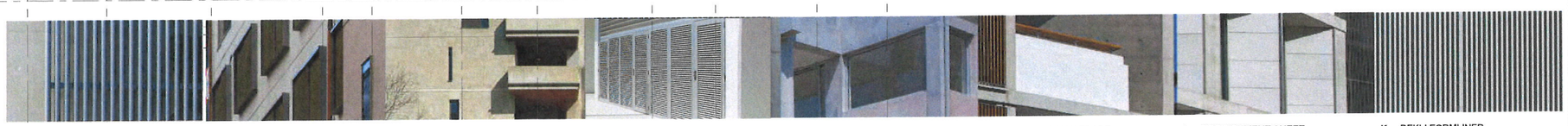

D WHITE METAL TUBES
PUNCHBOWL MOSQUE (SIMILAR)
- CANDALEPAS ASSOCIATES

E STEEL WINDOW BOXES
QT MELBOURNE
- CANDALEPAS ASSOCIATES

F COLOURED CONCRETE
THE POINT APARTMENTS
- CANDALEPAS ASSOCIATES

G ALUMINIUM LOUVRES
TO SUBSTATION DOORS

H ALUMINIUM FRAME GLAZING
FRANCIS STREET APARTMENTS
- CANDALEPAS ASSOCIATES

I PAINTED BALUSTRADE
PRESIDENT AVENUE APARTMENTS
- CANDALEPAS ASSOCIATES

J FIBRE CEMENT SHEET
QT PERTH
- CANDALEPAS ASSOCIATES

K REKLI FORMLINER

DOCUMENTATION ARCHITECT

CRONE ~~ARCHITECTS~~

Crone Partners Pty Ltd ABN: 80 095 989 272
Level 18, 680 George Street,Sydney, NSW 2000, Australia
Ph: +61 2 8295 5300 E: info@crone.com.au
Nominated Architect: Gregory Crone (NSW Reg No. 3929)

ORIGINAL ARCHITECT
Candalepas Associates (NSW Reg.No 5773)

COPYRIGHT:
The copyright of the drawing together with any other documents prepared by crone partners (architects) ltd (c) shall be retained the property of (c). crone partners grant a licence for the use of the documents for the purpose for which they are intended. The licence is not transferable without the permission of (c).

CLIENT

Frasers Propety Ivanhoe Pty Limited

HEAD CONTRACTOR / BUILDING PRACTITIONER

RICHARD CROOKES CONSTRUCTIONS

Richard Crookes Constructions Pty Ltd ABN 33 001 975 266
Contractor License 47646C
Level 3, 4 Broadcast Way, Artamon, NSW 2064 Australia
T +61 2 9902 4700 E reception@richardcrookes.com.au

CONSULTANTS

PRIVATE CERTIFYING AUTHORITY (PCA)
McKenzie Group Consulting
L6. 189 Kent St, Sydney, NSW 2000 T 02 8298 6800

STRUCTURAL ENG.
Van der Meer(NSW) Pty Ltd
L6. 39 Chandos St, North Sydney NSW 2065 T 02 9436 0433

CIVIL ENG.
ADW Johnson Pty Ltd
L35. 100 Barangaroo Ave, Sydney NSW 2000 T 02 8046 7411

FACADE ENG.
Ironbridge Engineering
L4. 17 Randle St, Surry Hills NSW 2010 T 02 9183 4494

GEOTECHNICAL ENG.
Douglas Partners
96 Hermitage Rd, West Ryde, NSW 2114 T 02 9809 0666

SERVICES - MECHANICAL
Whitten & Andrews Air Conditioning
U.5-6/16 Narabang Way, Belrose NSW 2085 T 02 9986 1199

SERVICES - ELECTRICAL/ COMS / SECURITY
Aecller Pty Ltd
L3. 31 Grose St, Parramatta, NSW 2150 T 02 8007 6895

SERVICES - HYDRAULIC
Bas Design Group
6-10 Toorongo Tce, Beverley Hills, NSW 2209 T 02 9554 4188

FIRE ENG.
Affinity Fire Engineering
S.6.06/ 64Allen Street, Milsons Point, NSW 2061 T 02 9194 0590

FIRE SERVICES
Innovative Fire Services
U.13/20-22 St Albans Rd, Kingsgrove, NSW 2208 T 02 9502 2900

BCA / PASSIVE FIRE
BCA Logic
PO Box Q1440, QVB, NSW 1230 T 02 9411 5360

ACCESS
Morris Goding Accessibity Consulting (NSW)
S.6/ L1, 56 Bowman St, Pyrmont, NSW 2009 T 02 9692 9322

WATERPROOFING
Waterproofing Integrity
50C Slough Business Park, 2 Slough Ave, Silverwater, NSW 2128

ESD (SECTION J/ BASIX / NatHERS / GBCA)
VDSP Australia
L27, 680 George St, Sydney, NSW 2000 T 02 9272 5100

VERTICAL TRANSPORT (PASSENGER / GOODS)
Otis Elevator Company T 02 8338 2700
Harwell Lifts T 02 8355 9977

ACOUSTIC ENG.
Acoustic Logic
9 Sarah St, Mascot, NSW 2020 T 02 8338 9888

TRAFFIC ENG.
Ason Group
L17, 1 Castlereagh St, Sydney, NSW 2000 T 02 9083 6601

LANDSCAPE
Scape Design
S.5/15 The Corso Manly, NSW 2095 T 02 89760756

NOTES

DISCLAIMER:
All dimensions and details to be verified on site prior to commencement of manufacture or shop drawings to be notified to the architect. Do not scale from drawings. The Architect shall not be liable for any loss or damage from or in respect of any errors existing or resulting from data howsoever transferred from the computer system of the Architect to systems of the Client or other Consultants. Recipient of the data shall be responsible for checking accuracy and compatibility of data received. Any use of the electronic data in part or whole shall be at the user's risk. The CAD files and their contents are representative and cannot be relied upon beyond the information provided in the PDF drawing.

Rev	Date	By	Revision Notes
A	28/07/2022	CRN	FOR REVIEW
B	04/08/2022	CRN	FOR REVIEW
C	11/08/2022	CRN	FOR REVIEW
D	17/08/2022	CRN	FOR REVIEW
E	24/08/2022	CRN	FOR REVIEW

PROJECT INFORMATION:

CM3987
Building C1.
MIDTOWN ESTATE

Herring Road, Macquarie Park, NSW 2113

0 1 2 3 4 5 m
SCALE 1:100 @A1

DRAWING TITLE
MOD 5
SOUTH EAST ELEVATION

SHEET STATUS: **PRELIMINARY**

CHECKED BY: **Checker**

DRAWING NUMBER: **S4.55-1303.**

REV: **E**

A1

FILE LOCATION: Autodesk Docs://Ivanhoe/CM3987_IVA_CRN_Bldg-1_CC_R23-220820.rvt
31/10/2022 4:51:28 PM

REVIEWED FOR DESIGN EXCELLENCE

ASSOCIATED WITH THE DEVELOPMENT APPLICATION

CANDALEPAS ASSOCIATES
305 Sussex Street
Sydney NSW 2000
T +61 2 9283 7755
www.candalepas.com.au
NSW ARCHITECTS REG No 5773

DATE: 01.11.22
PROJECT No: 5800
PROJECT: IVANHOE ESTATE, MIDTOWN BUILDING C1

CANDALEPAS ASSOCIATES HAS REVIEWED THIS DOCUMENT ON THE BASIS OF OUR ENGAGEMENT IN THE DESIGN DOCUMENTATION PHASE.

WE CONFIRM THAT THE DOCUMENT IS CONSISTENT ~~NOT CONSISTENT~~ WITH OUR DESIGN INTENT.

THIS DOCUMENT MEETS/ ~~DOES NOT MEET~~ OUR UNDERSTANDING OF THE STANDARDS REQUIRED BY THE DEVELOPMENT CONSENT GRANTED BY THE NSW DEPARTMENT OF PLANNING PERTAINING TO DESIGN EXCELLENCE IN ITS CONDITIONS OF THE DEVELOPMENT CONSENT.

THIS DRAWING IS RETURNED.

~~REVIEWED WITH NOTATIONS~~ REVIEWED.

ANGELO CANDALEPAS
NSW Architects Registration No 5773

A OFF-FORM CONCRETE
ALL SAINTS PRIMARY SCHOOL
- CANDALEPAS ASSOCIATES

B COLOURED PRECAST CONCRETE
PELICAN STREET APARTMENTS
- CANDALEPAS ASSOCIATES

C COLOURED CONCRETE
WEST TYROL FIRE STATION
- CANDALEPAS ASSOCIATES

D WHITE METAL TUBES
PUNCHBOWL MOSQUE (SIMILAR)
- CANDALEPAS ASSOCIATES

E STEEL WINDOW BOXES
QT MELBOURNE
- CANDALEPAS ASSOCIATES

F COLOURED CONCRETE
THE POINT APARTMENTS
- CANDALEPAS ASSOCIATES

G ALUMINIUM LOUVRES
TO SUBSTATION DOORS

H ALUMINIUM FRAME GLAZING
FRANCIS STREET APARTMENTS
- CANDALEPAS ASSOCIATES

I PAINTED BALUSTRADE
PRESIDENT AVENUE APARTMENTS
- CANDALEPAS ASSOCIATES

J FIBRE CEMENT SHEET
QT PERTH
- CANDALEPAS ASSOCIATES

K REKLI FORMLINER

DOCUMENTATION ARCHITECT
CRONE ~~ARCHITECTS~~
Crone Partners Pty Ltd ABN: 80 095 989 272
Level 18, 680 George Street,Sydney, NSW 2000, Australia
Ph: +61 2 8295 5300 E: info@crone.com.au
Nominated Architect: Gregory Crone (NSW Reg No. 3929)

ORIGINAL ARCHITECT
Candalepas Associates (NSW Reg.No 5773)

COPYRIGHT:
The copyright of this drawing is jointly with any other documents prepared by Crone Partners Architecture Urbanism, jointly the sole remains the property of Crone Partners jointly licensed for the use of the document for the purpose for which they are intended. The licence is not transferable without the permission of the

CLIENT
Frasers Propety Ivanhoe Pty Limited

HEAD CONTRACTOR / BUILDING PRACTITIONER
RICHARD CROOKES CONSTRUCTIONS
Richard Crookes Constructions Pty Ltd ABN 33 001 975 266
Contractor License 47646C
Level 3, 4 Broadcast Way, Artamon, NSW 2064 Australia
T +61 2 9902 4700 E reception@richardcrookes.com.au

CONSULTANTS

PRIVATE CERTIFYING AUTHORITY (PCA)
McKenzie Group Consulting
L6, 189 Kent St, Sydney, NSW 2000 T 02 8298 6800

STRUCTURAL ENG.
Van der Meer(NSW) Pty Ltd
L6, 39 Chandos St, North Sydney NSW 2065 T 02 8436 0433

CIVIL ENG.
ADW Johnson Pty Ltd
L35, 100 Barangaroo Ave, Sydney NSW 2000 T 02 8046 7411

FACADE ENG.
Ironbridge Engineering
L4, 17 Randle St, Surry Hills NSW 2010 T 02 9188 4494

GEOTECHNICAL ENG.
Douglas Partners
96 Hermitage Rd, West Ryde, NSW 2114 T 02 9809 0666

SERVICES - MECHANCAL
Whitten & Andrews Air Conditioning
U.5-6/16 Narabang Way, Belrose NSW 2085 T 02 9986 1199

SERVICES - ELECTRICAL/ COMS / SECURITY
Aadler Pty Ltd
L3, 31 Orsino St, Parramatta, NSW 2150 T 02 8007 6695

SERVICES - HYDRAULIC
Bas Design Group
6-10 Tasmania Tce, Beverley Hills, NSW 2209 T 02 9554 4188

FIRE ENG.
Affordy Fire Engineering
S.6.06/ 640Bell Street, Mitsons Point, NSW 2061 T 02 9184 0590

FIRE SERVICES
Innovative Fire Services
U.13/202-33 Albans Rd, Kingsgrove, NSW 2208 T 02 8002 2900

BCA / PASSIVE FIRE
BCA Logic
PO Box Q1440, QVB, NSW 1230 T 02 9411 5369

ACCESS
Morris Goding Accessibity Consulting (NSW)
S.6/L1, 56 Bowman St, Pymont, NSW 2009 T 02 9692 9322

WATERPROOFING
Waterproofing Integrity
S3C Slough Business Park, 2 Slough Ave, Silverwater, NSW 2128

ESD (SECTION J/ BASIX / NatHERS / GBCA)
WSP Australia
L27, 680 George St, Sydney, NSW 2000 T 02 9272 5100

VERTICAL TRANSPORT (PASSENGER / GOODS)
Otis Elevator Company T 02 8338 2700
Harvel Lifts T 02 6055 9977

ACOUSTIC ENG.
Acoustic Logic
9 Barsh St, Mascot, NSW 2020 T 02 8338 9888

TRAFFIC ENG.
Ason Group
L17, 1 Castlereagh St, Sydney, NSW 2000 T 02 9083 6601

LANDSCAPE
Scape Design
S.5/15 The Corso Manly, NSW 2095, T 02 99760756

NOTES

DISCLAIMER:
All dimensions are to be verified on site before commencement of work or any assumptions to be notified to the architect. Do not scale from drawing. The Architect shall not be liable for any loss or damage from or in respect of any errors arising or resulting from data transfer. Transformation from the computer system of the Architect to systems of the Client or other Consultants. Recipient of the data shall be responsible for checking accuracy and completeness of data received. Any use of the electronic data in part or whole shall be at the user's risk. The CAD files and the contents are represented and cannot be relied upon beyond the information provided in the PDF drawing.

Rev	Date	By	Revision Notes
A	28/07/2022	CRN	FOR REVIEW
B	04/08/2022	CRN	FOR REVIEW
C	11/08/2022	CRN	FOR REVIEW
D	17/08/2022	CRN	FOR REVIEW
E	24/08/2022	CRN	FOR REVIEW
F	23/09/2022	CRN	FOR REVIEW

PROJECT INFORMATION:
CM3987
Building C1.
MIDTOWN ESTATE
Herring Road, Macquarie Park, NSW 2113

0 1 2 3 4 5 m
SCALE 1:100 @A1

DRAWING TITLE
MOD 5
SOUTH EAST INTERNAL ELEVATION

SHEET STATUS:
PRELIMINARY

CHECKED BY:
Checker

DRAWING NUMBER:
S4.55-1304.

REV:
F

A1

FILE LOCATION: Autodesk Docs://Ivanhoe/CM3987_IVA_CRN_Bldg-1_C0_R22-220820.rvt
31/10/2022 4:51:45 PM

REVIEWED FOR DESIGN EXCELLENCE
ASSOCIATED WITH THE DEVELOPMENT APPLICATION

CANDALEPAS ASSOCIATES
209 Sussex Street
Sydney NSW 2000
T +61 2 9283 7755
www.candalepas.com.au
NSW ARCHITECTS REG No 5773

DATE: 01.11.22
PROJECT No: 5800
PROJECT: IVANHOE ESTATE, MIDTOWN BUILDING C1

CANDALEPAS ASSOCIATES HAS REVIEWED THIS DOCUMENT ON THE BASIS OF OUR ENGAGEMENT IN THE DESIGN DOCUMENTATION PHASE

WE CONFIRM THAT THE DOCUMENT IS CONSISTENT ~~NOT CONSISTENT~~ WITH OUR DESIGN INTENT

THIS DOCUMENT MEETS ~~DOES NOT MEET~~ OUR UNDERSTANDING OF THE STANDARDS REQUIRED BY THE DEVELOPMENT CONSENT GRANTED BY THE NSW DEPARTMENT OF PLANNING PERTAINING TO DESIGN EXCELLENCE IN ITS CONDITIONS OF THE DEVELOPMENT CONSENT.

THIS DRAWING IS RETURNED:

~~REVIEWED WITH NOTATIONS~~ REVIEWED.

ANGELO CANDALEPAS
NSW Architects Registration No. 5773

A OFF-FORM CONCRETE
ALL SAINTS PRIMARY SCHOOL
- CANDALEPAS ASSOCIATES

B COLOURED PRECAST CONCRETE
PELICAN STREET APARTMENTS
- CANDALEPAS ASSOCIATES

C COLOURED CONCRETE
WEST TYROL FIRE STATION
- CANDALEPAS ASSOCIATES

D WHITE METAL TUBES
PUNCHBOWL MOSQUE (SIMILAR)
- CANDALEPAS ASSOCIATES

E STEEL WINDOW BOXES
QT MELBOURNE
- CANDALEPAS ASSOCIATES

F COLOURED CONCRETE
THE POINT APARTMENTS
- CANDALEPAS ASSOCIATES

G ALUMINIUM LOUVRES
TO SUBSTATION DOORS

H ALUMINIUM FRAME GLAZING
FRANCIS STREET APARTMENTS
- CANDALEPAS ASSOCIATES

I PAINTED BALUSTRADE
PRESIDENT AVENUE APARTMENTS
- CANDALEPAS ASSOCIATES

J FIBRE CEMENT SHEET
QT PERTH
- CANDALEPAS ASSOCIATES

K REKLI FORMLINER

DOCUMENTATION ARCHITECT
CRONE ~~ARCHITECTS~~
Crone Partners Pty Ltd ABN: 80 095 989 272
Level 18, 680 George Street,Sydney, NSW 2000, Australia
Ph: +61 2 8295 5300 E: info@crone.com.au
Nominated Architect: Gregory Crone (NSW Reg No. 3929)

ORIGINAL ARCHITECT
Candalepas Associates (NSW Reg.No 5773)

COPYRIGHT:
The copyright of this drawing together with any other documents prepared by crone partners architecture studios, pty ltd is retained the property of the crone partners pty ltd licence for the use of the document for the purpose for which they are intended. The licence is not transferable without the permission of the

CLIENT
Frasers Propety Ivanhoe Pty Limited

HEAD CONTRACTOR / BUILDING PRACTITIONER
RICHARD CROOKES CONSTRUCTIONS
Richard Crookes Constructions Pty Ltd ABN 33 001 975 266
Contractor License 47646C
Level 3, 4 Broadcast Way, Artamon, NSW 2064 Australia
T +61 2 9902 4700 E reception@richardcrookes.com.au

CONSULTANTS

PRIVATE CERTIFYING AUTHORITY (PCA)
McKenzie Group Consulting
L6, 189 Kent St, Sydney, NSW 2000 T 02 8298 6800

STRUCTURAL ENG.
Van der Meer(NSW) Pty Ltd
L6, 39 Chandos St, North Sydney NSW 2065 T 02 9436 9433

CIVIL ENG.
ADW Johnson Pty Ltd
L35, 100 Barangaroo Ave, Sydney NSW 2000 T 02 8046 7411

FACADE ENG.
Ironbridge Engineering
L4, 17 Randle St, Surry Hills NSW 2010 T 02 9188 4494

GEOTECHNICAL ENG.
Douglas Partners
96 Hermitage Rd, West Ryde, NSW 2114 T 02 9809 0666

SERVICES - MECHANICAL
Whitten & Andrews Air Conditioning
U.5-616 Nanbaring Way, Belrose NSW 2085 T 02 9986 1199

SERVICES - ELECTRICAL/ COMS / SECURITY
Aadlar Pty Ltd
L3, 31 Grose St, Parramatta, NSW 2150 T 02 8007 6895

SERVICES - HYDRAULIC
Bas Design Group
6-10 Tookanga Tce, Beverley Hills, NSW 2209 T 02 9554 4168

FIRE ENG.
Affinity Fire Engineering
S.6.06/ 640Bourke Street, Mitsons Point, NSW 2061 T 02 9184 0590

FIRE SERVICES
Innovative Fire Services
U.13/20-22 St Albans Rd, Kingsgrove, NSW 2208 T 02 9502 2900

BCA / PASSIVE FIRE
BCA Logic
PO Box Q1440, QVB, NSW 1230 T 02 9411 5360

ACCESS
Morris Goding Accessibility Consulting (NSW)
S.6/L1, 56 Bowman St, Pyrmont, NSW 2009 T 02 9692 9322

WATERPROOFING
Waterproofing Integrity
50C Slough Business Park, 2 Slough Ave, Silverwater, NSW 2128

ESD (SECTION J/ BASIX / NatHERS / GBCA)
WSP Australia
L27, 680 George St, Sydney, NSW 2000 T 02 9272 5100

VERTICAL TRANSPORT (PASSENGER / GOODS)
Otis Elevator Company T 02 8338 2700
Harwell Lifts T 02 8005 9977

ACOUSTIC ENG.
Acoustic Logic
9 Sarah St, Mascot, NSW 2020 T 02 8338 9888

TRAFFIC ENG.
Ason Group
L17, 1 Castlereagh St, Sydney, NSW 2000 T 02 9283 6601

LANDSCAPE
Scape Design
B.5/15 The Corso Manly, NSW 2095 T 02 99760756

NOTES

DISCLAIMER:
All dimensions and details to be verified prior to commencement, omissions or discrepancies to be notified to the architect. Do not scale from drawings. The Architect shall not be liable for any loss or damage from or in respect of any errors arising or resulting from data howsoever transferred from the computer system of the Architect to systems of the Client or other Consultants. Recipient of the data shall be responsible for checking accuracy and establishment of any issues. Any use of the electronic data in part or whole shall be at the user's risk. The CAD files and their contents are representative and cannot be relied upon beyond the information provided in the PDF drawing.

Rev	Date	By	Revision Notes
A	28/07/2022	CRN	FOR REVIEW
B	04/08/2022	CRN	FOR REVIEW
C	11/08/2022	CRN	FOR REVIEW
D	17/08/2022	CRN	FOR REVIEW
E	24/08/2022	CRN	FOR REVIEW
F	23/09/2022	CRN	FOR REVIEW

PROJECT INFORMATION:
CM3987
Building C1.
MIDTOWN ESTATE
Herring Road, Macquarie Park, NSW 2113
0 1 2 3 4 5 m
SCALE 1:100 @A1

DRAWING TITLE
MOD 5
SOUTH WEST ELEVATION

SHEET STATUS: **PRELIMINARY**
CHECKED BY: **Checker**
DRAWING NUMBER: **S4.55-1305.**
REV: **F**
A1

FILE LOCATION: Autodesk Docs://Ivanhoe/CM3987_IVA_CRN_Bldg1_CC_K22-220820.rvt
31/10/2022 5:13:10 PM