



1 SITE PLAN - PROPOSED
1 : 1000



Planning, Industry & Environment

Issued under the Environmental Planning and Assessment Act 1979

Approved Application No: SSD-8865 Signed: *A. Coonan*

Granted on: 29 April 2020 Sheet No: 1 of 49

LEGEND

- PROPOSED SITE BOUNDARY/
ROAD RESERVE LINE
- EXISTING SITE BOUNDARY

COPYRIGHT © MUNNS SLY MOORE ARCHITECTS 2011
Reproduction of the whole or part of the document constitutes an infringement of copyright. The information, ideas and concepts contained in this document are confidential. The recipient(s) of this document is/are prohibited from disclosing such information, ideas and concepts to any person without the prior written consent of the copyright holder.

- NOTES
- Use figured dimensions. Do not scale from drawings.
 - All dimensions are in millimetres, except levels and drawings scale of 1:500 and smaller which are given in metres.
 - Drawings to be read in conjunction with specifications and/or schedules.
 - Contractor to verify all dimensions and levels on site prior to commencing any work or making of shop drawings, and seek instructions if any discrepancies are found.

19	10.03.202	ISSUE FOR APPROVAL
18	11.11.2019	FOR INFORMATION
17	03.10.2019	ISSUE FOR APPROVAL
16	24.09.2019	FOR INFORMATION
15	13.09.2019	FOR INFORMATION
14	16.08.2019	FOR INFORMATION
13	13.06.2019	FOR INFORMATION
12	28.05.2019	FOR INFORMATION
11	14.05.2019	FOR INFORMATION
10	14.05.2019	FOR INFORMATION
9	09.05.2019	FOR INFORMATION
8	07.05.2019	FOR INFORMATION
7	14.02.2019	FOR INFORMATION
6	01.11.2018	FOR APPROVAL
5	22.10.2018	ISSUE FOR INFORMATION
NO.	DATE	DESCRIPTION



PROJECT
ST ANTHONY OF PADUA

CLIENT
SYDNEY CATHOLIC SCHOOLS

DRAWING
CONCEPT PROPOSAL
SITE PLAN

STATUS FOR APPROVAL

DATE	10.03.202	FILE	Documentation\REV01\4032_MP_DIA_SPL_detached.rvt
DRAWN	Author	CHECKED	Checker
LOT	DP	SUBURB	PROJECT ADDRESS

MUNNS SLY MOORE architects

MUNNS SLY MOORE ARCHITECTS PTY LTD
9 Hall Street | PO Box 5093 | Lyneham ACT 2602 Australia
P +61 2 6248 8922 F +61 2 6248 8300
www.munnesslymoore.com.au

SCALE: 1 : 1000 @A1

0 100 200 300 400 500 600 700 800

PROJECT NO. 4032





DRAWING NO. MP004

REVISION 19





REFER TO DRAWING 5914000.C5.02
ROAD TYPICAL SECTION FOR DETAILS
OF PROPOSED ROAD RESERVES.

-  PROPOSED SITE BOUNDARY
 EXISTING SITE BOUNDARY
 EXTENT OF SITE AFFECTED BY ROAD RESERVE
 EXTENT OF ADJACENT SITES OWNED BY APPLICANT AFFECTED BY ROAD RESERVE

MUNNS **SLY** **MOORE** architects



0	50	100	200	300	400	600	800	
PROJECT NO.		DRAWING NO.		REVISION				

4032 MP013 4

NOTES

1. Use figured dimensions. Do not scale from drawings.
2. All dimensions are in millimetres, except levels and drawings to scale of 1:500 and smaller which are given in metres.
3. Drawings to be read in conjunction with specifications and/or schedules.
4. Contractor to verify all dimensions and levels on site prior to commencing any work or making of shop drawings, and seek instructions if any discrepancies are found.

NO.	DATE	DESCRIPTION
4	03.10.2019	ISSUE FOR APPROVAL
3	24.09.2019	FOR INFORMATION
1	14.08.2019	FOR INFORMATION
2	13.09.2019	FOR INFORMATION



DATE	03.10.2019	FILE	P:\4032-St Anthony of Padua Masterplan\4. Documentation\4. Documentation\REVVT\4032_MP_DA_WF_detached.rvt			
DRAWN	Author	CHECKED	Checker	VERIFIED	Checker	
LOT		DP		SUBURB	PROJECT ADDRESS	

NORTH

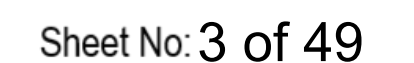
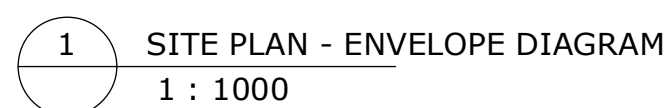
REVISION



SCALE: 1 : 1000 @A1

0 50 100 200 300 400 600 800

PROJECT NO. DRAWING NO. REVISION

4032 MP101 7

NORTH

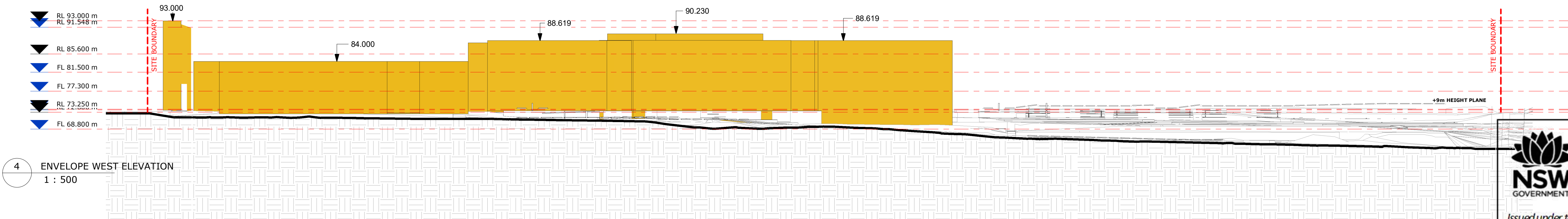
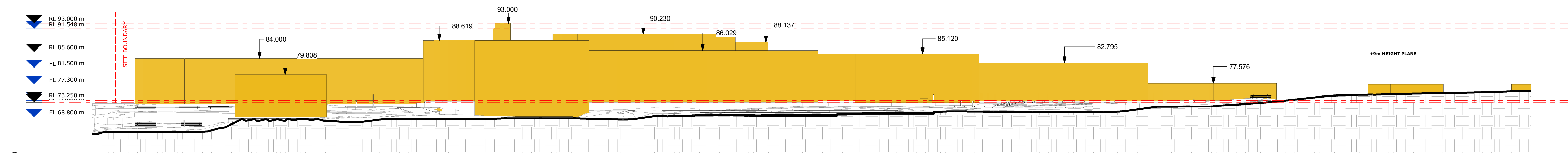
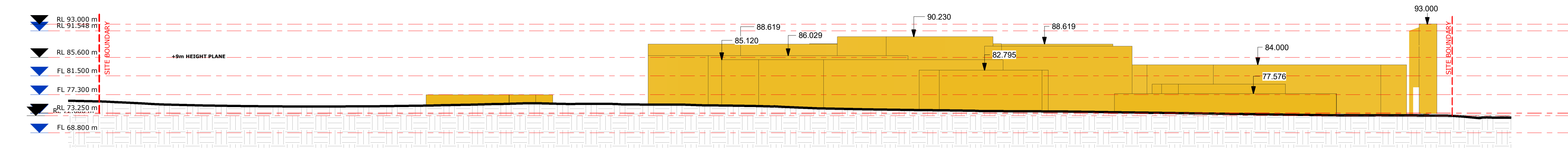
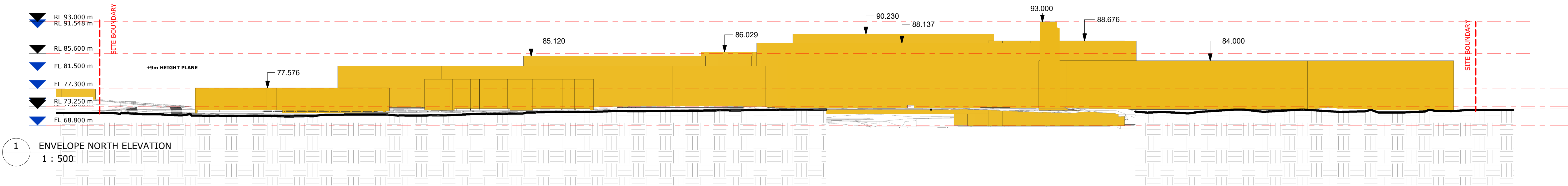

 **Planning, Industry & Environment**

Issued under the Environmental Planning and Assessment Act 1979

Approved Application No: SSD-8865 Signed: *A. Coonan*

Granted on: 29 April 2020 Sheet No: 4 of 49

MUNNS SLY MOORE architects

COPYRIGHT © MUNNS SLY MOORE ARCHITECTS 2011
Reproduction of the whole or part of the document constitutes an infringement of copyright. The information, ideas and concepts contained in this document are confidential. The recipient(s) of this document is/are prohibited from disclosing such information, ideas and concepts to any person without the prior written consent of the copyright holder.

- NOTES
- Use figured dimensions. Do not scale from drawings.
 - All dimensions are in millimetres, except levels and drawings to scale of 1:500 and smaller which are given in metres.
 - Drawings to be read in conjunction with specifications and/or schedules.
 - Contractor to verify all dimensions and levels on site prior to commencing any work or making of shop drawings, and seek instructions if any discrepancies are found.

NO.	DATE	DESCRIPTION
6	03.10.2019	ISSUE FOR APPROVAL
5	28.05.2019	FOR INFORMATION
4	01.11.2018	FOR APPROVAL
3	22.10.2018	ISSUE FOR INFORMATION
2	11.10.2018	ISSUE FOR INFORMATION
1	10.10.2018	ISSUE FOR APPROVAL



PROJECT
ST ANTHONY OF PADUA

CLIENT
SYDNEY CATHOLIC SCHOOLS

DRAWING
CONCEPT PROPOSAL
ENVELOPE DIAGRAM -
ELEVATIONS

STATUS FOR APPROVAL

DATE	Author	CHECKED	Checker	VERIFIED	Checker
03.10.2019	FILE	Documentation	REVISED	MP_SA_WF	detached
LOT	DP	SUBURB	PROJECT ADDRESS		

SCALE: 1 : 500 @A1

PROJECT NO.	DRAWING NO.	REVISION
4032	MP102	6

NORTH

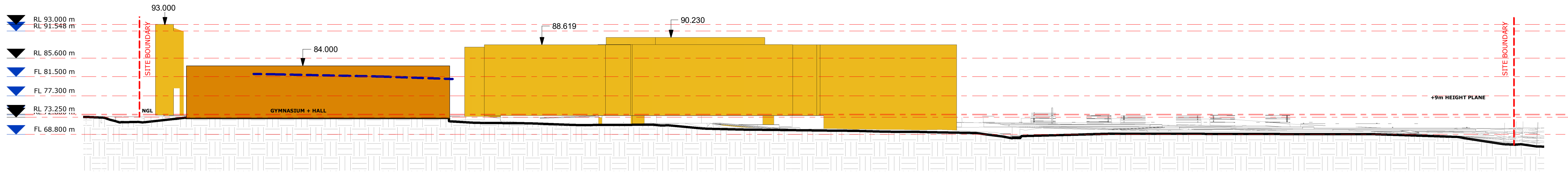

1 ENVELOPE SECTION 1
1 : 500

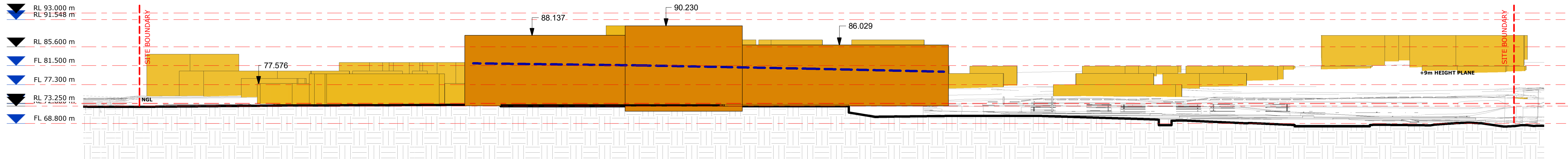

2 ENVELOPE SECTION 2
1 : 500

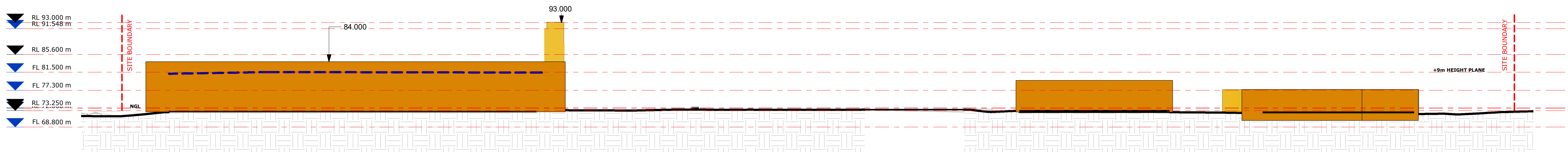

3 ENVELOPE SECTION 3
1 : 500

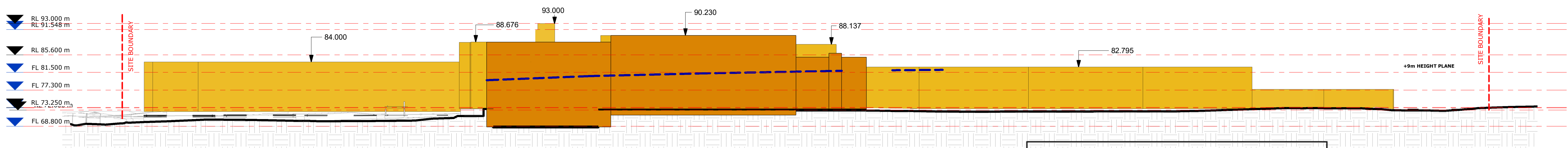

4 ENVELOPE SECTION 4
1 : 500

 **Planning, Industry & Environment**

Issued under the Environmental Planning and Assessment Act 1979

Approved Application No: SSD-8865 Signed: *A. Coonan*

Granted on: 29 April 2020 Sheet No: 5 of 49

MUNNS SLY MOORE architects

 **MUNNS SLY MOORE ARCHITECTS PTY LTD** ABN 30 008 534 049
9 Hall Street | PO Box 5093 | Lyneham ACT 2602 Australia
P +61 2 6248 8922 F +61 2 6248 8300
www.munnslymoore.com.au

COPYRIGHT © MUNNS SLY MOORE ARCHITECTS 2011
Reproduction of the whole or part of the document constitutes an infringement of copyright. The information, ideas and concepts contained in this document are confidential. The recipient(s) of this document is/are prohibited from disclosing such information, ideas and concepts to any person without the prior written consent of the copyright holder.

- NOTES
- Use figured dimensions. Do not scale from drawings.
 - All dimensions are in millimetres, except levels and drawings to scale of 1:500 and smaller which are given in metres.
 - Drawings to be read in conjunction with specifications and/or schedules.
 - Contractor to verify all dimensions and levels on site prior to commencing any work or making of shop drawings, and seek instructions if any discrepancies are found.

NO.	DATE	DESCRIPTION
6	03.10.2019	ISSUE FOR APPROVAL
5	28.05.2019	FOR INFORMATION
4	01.11.2018	FOR APPROVAL
3	22.10.2018	ISSUE FOR INFORMATION
2	11.10.2018	ISSUE FOR INFORMATION
1	10.10.2018	ISSUE FOR APPROVAL



PROJECT
ST ANTHONY OF PADUA

CLIENT
SYDNEY CATHOLIC SCHOOLS

DRAWING
**CONCEPT PROPOSAL
ENVELOPE DIAGRAM -
SECTIONS**

STATUS **FOR APPROVAL**

DATE	Author	CHECKED	Checker	VERIFIED	Checker
03.10.2019					
LOT	SUBURB	PROJECT ADDRESS			

SCALE: 1 : 500 @A1

PROJECT NO.	DRAWING NO.	REVISION
4032	MP103	6

NORTH

Bell tower marking the main pedestrian access into a public piazza and into the Forum.

Indoor Sports Hall with the locally native species along perimeter.

Broad canopy trees marking the street facade of the development.

A welcoming entry space opening up into the Forum with opportunity for various public event activities, multifunctional seating arrangements and generous public space. A major sculptural piece could reflect local aboriginal themes.

Carpark serving public sections of development allowing for suitable broad canopy trees.

Bush tucker garden area with information about each plant and how it is traditionally used by local aboriginal people.

A market garden precinct with attractive fencing around and adjacent carpark as well as bike racks allocated nearby.

Proposed sheltered BBQ area.

A healthy and most significant remnant of Cumberland Plain Woodland will be retained and protected. Additional planting using locally native species will be added. Refer to SK08 for species.

A suite of courts allowing for variety of sport activities, including shelters and seating with broad canopy trees around perimeter.

Additional Fitness Station with potential table tennis area with shade sail over.

Trade Training Centre outdoor practice area.

A fenced off soccer field

Existing trees on nature strip will be retained as indicated.

LANDSCAPE MASTER PLAN

ST ANTHONY OF PADUA , AUSTRAL

ELEVENTH AVENUE

Aboriginal motifs as decorations in pathway



Planning, Industry & Environment

Issued under the Environmental Planning and Assessment Act 1979

Approved Application No: SSD-8865

Granted on: 29 April 2020

Signed: A. Coonan
Existing Kindergarten and Early Learning Centre
Sheet No: 6 of 49

Proposed assembly area with terraced seating

Covered group seating under plant trellises

Shade sail over soccer field

Totem poles could be incorporated in play with aboriginal engravings

Yarning circle in school's playground

Play elements could be inspired by aboriginal motifs, or local fauna connected to stories

Extensive outdoor learning area accommodating both quiet and active play, lunch areas and flexible spaces with challenging and stimulating play opportunities. For more detail refer to SK05.

Courts nestled in green open space with shade trees around perimeter.

Shade sail to provide respite to court users

Carpark area serving adjacent courts allowing for suitable broad canopy trees. Refer to SK08 for species.

LEGEND

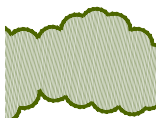

EXISTING TREES TO BE RETAINED & PROTECTED



AVENUE & CARPARK TREES REFERS SK07 & SK08 FOR DETAILS



FEATURE & OPEN SPACE TREES



FEATURE PAVINGS



ARTIFICIAL TURF



PROPOSED SHADE SAILS, SHELTER OR OTHER FORMS OF PERMANENT SHADE



FENCING DELINEATING SCHOOL AND PUBLIC ENVIRONMENT

CLIENT



ARCHITECT

MUNNS SLY MOORE architects

MUNNS SLY MOORE ARCHITECTS PTY LTD
10/100 ROYAL AVENUE, SYDNEY NSW 1585
T 02 9555 6772 F 02 9555 6773
WWW.MUNNS-SLY-MOORE.COM.AU

LANDSCAPE ARCHITECT

Umbaco
LANDSCAPE ARCHITECTS
T 02 9955 6772
www.umbaco.com.au

CONCEPT PROPOSAL

L - MP 03 issue J

SCALE 1:700 @ A1

0 5m 10m 20m 40m

MARCH 2020



PERGOLA WITH CLIMBERS OVER WALKWAYS WILL PROVIDE SHADE DURING HOT SUMMER DAYS



LOUNGE SEATING AND TERRACES FOR PIAZZA AREA
Wentworth Point Library forecourt, Umbaco



SEATING IN THE SHADE OF TREES



PUBLIC ART CELEBRATING LOCAL ABORIGINAL STORIES
Taroonga Zoo, by Jane Cavanough/Tom Misura



BUSH TUCKER CAN BE INTRODUCED TO MARKET GARDENS TO DEMONSTRATE THE USE OF NATIVE FLORA FOR CULINARY AND MEDICINAL PURPOSES



ART OPPORTUNITIES FOR MARKET GARDENS FENCING



VIEW FROM ELEVENTH AVENUE THROUGH PUBLIC PIAZZA ONTO FORUM



Planning, Industry & Environment

Issued under the Environmental Planning and Assessment Act 1979

Approved Application No: SSD-8865 Signed: *A. Coonan*

Granted on: 29 April 2020 Sheet No: 7 of 49

TREES IN PAVINGS WILL INCLUDE TREE GRATES THAT CAN BE CUSTOM DESIGNED TO REFLECT LOCAL HISTORY



NOOKS FOR GROUPS OF PEOPLE TO SOCIALISE

PIAZZA AND PUBLIC SPACES

ST ANTHONY OF PADUA , AUSTRAL



OPEN PIAZZA AREA ALLOWING FOR VARIETY OF PUBLIC ACTIVITIES
MONASH UNIVERSITY (image by Ben Wrigley)

LANDSCAPE MASTER PLAN

CONCEPT PROPOSAL
L-MP04 issue J

MARCH 2020





SHADED SEATING AREAS UNDER TREES



MOUNDS FOR PLAY



VARIETY OF SEATING INTEGRATED WITH TREES



HOPSCOTCH PATTERN IN RUBBER



SITE SPECIFIC ART INTRODUCED TO SCHOOL PLAYGROUND



AND HANGING UPSIDE DOWN



MUSICAL INSTRUMENTS



WOBBLY JUMPING PLATFORMS



A SITE SPECIFIC ABORIGINAL MURAL COULD BE DESIGNED IN COLLABORATION WITH LOCAL ABORIGINAL GROUP (google image)



CUBBY HOUSE SURROUNDED BY NATURE PLAY



INFORMAL OUTDOOR LEARNING AND LUNCH AREAS



SMALL CUBBIES OR TEPEES FOR ROLE PLAY AND RETREAT

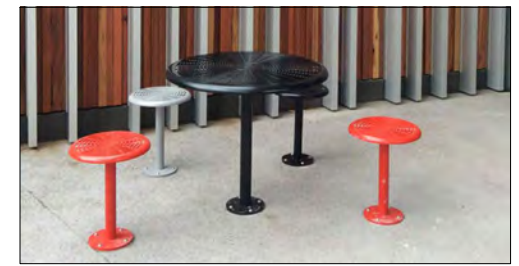

LUNCH SEATING FOR OLDER STUDENTS

Planning, Industry & Environment

Issued under the Environmental Planning and Assessment Act 1979

Approved Application No: SSD-8865

Granted on: 29 April 2020

Signed *[Signature]*

Sheet No. 8 of 49



BOTTLE TREES, DROUGHT TOLERANT INLAND TREES



CLIMBING AND SLIDING ACTIVITIES ARE EXCELLENT ADDITION TO SCHOOL'S CURRICULUM



YARNING CIRCLE IN JUNIOR SCHOOL PLAYGROUND



BALANCING AND ROPE PLAY IS POPULAR WITH CHILDREN



TERRACED SEATING FOR OUTDOOR CLASSROOM OR LUNCH



VARIETY OF SURFACES SPARKING IMAGINATION



VARIETY OF SEATING

PLAY AND OUTDOOR LEARNING

ST ANTHONY OF PADUA , AUSTRAL

LANDSCAPE MASTER PLAN

CONCEPT PROPOSAL
L-MP05 issue J

MARCH 2020





SOCCER FIELD WILL BE MANAGED BY THE SCHOOL



PLAYING FIELDS AND COURTS WILL BE SHADED BY LARGE AVENUE TREES , TURF GROUNDS WILL BE IRRIGATED. SHADE STRUCTURES WILL BE PROVIDED TO ENSURE IMMEDIATE SHADE.



OPPORTUNITIES FOR VARIETY OF COMMUNITY ACTIVITIES



ACCESSIBLE BBQ NEAR COURTS WITH SHELTERS TO PROVIDE SHADE



FITNESS STATIONS



SPACES FOR COMMUNITY FITNESS PROGRAMS



FENCED OFF TENNIS COURTS WITH SEATING AND SHADE UMBRELLAS



TABLE TENNIS AREA WITH MORE SEATING CAN PROVIDE ADDITIONAL MEETING PLACE

FITNESS AND SPORTS FIELDS

ST ANTHONY OF PADUA , AUSTRAL

LANDSCAPE MASTER PLAN

CONCEPT PROPOSAL
L-MP06 issue J

MARCH 2020



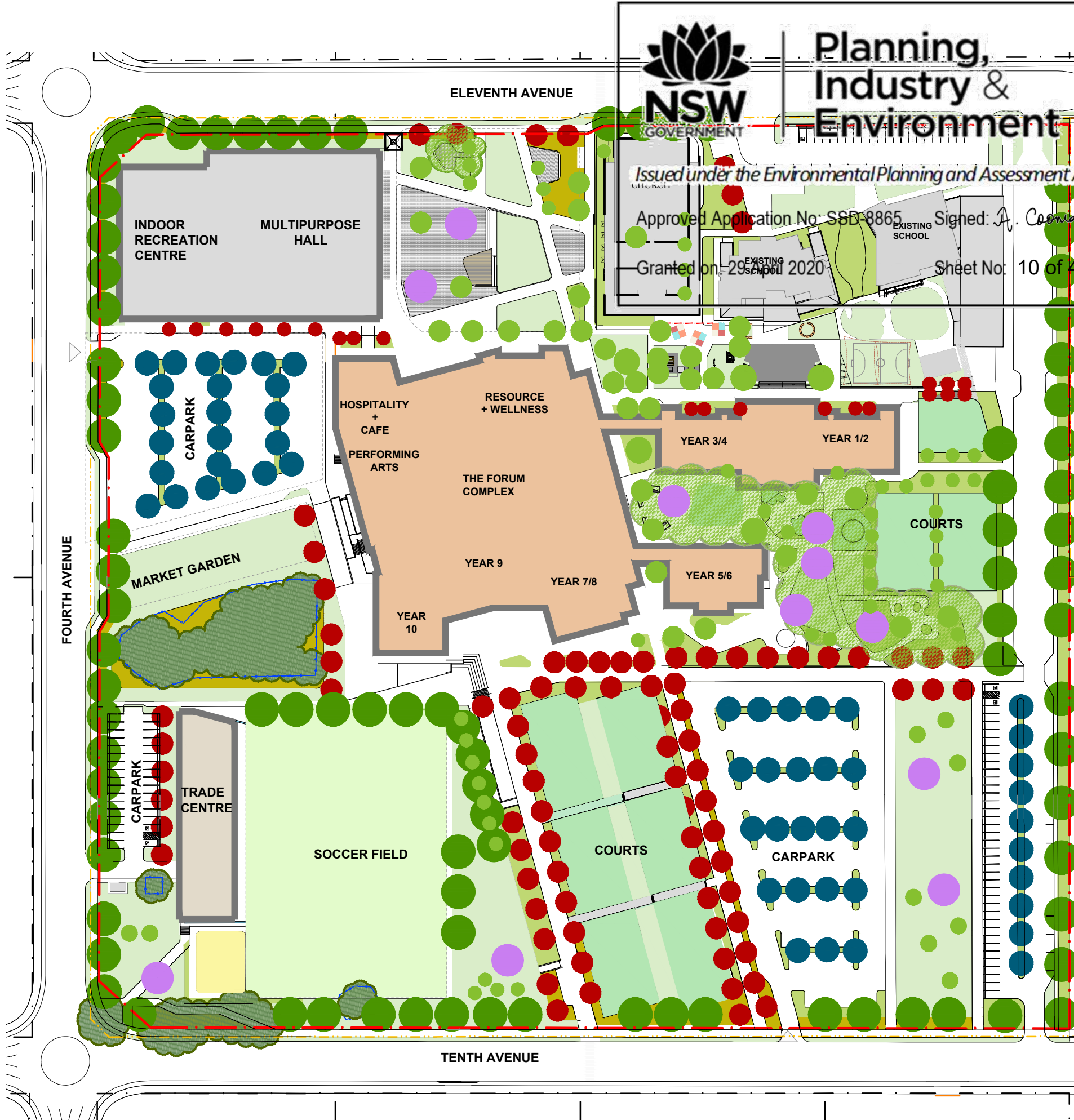

NSW GOVERNMENT
Planning, Industry & Environment
Issued under the Environmental Planning and Assessment Act 1979
Approved Application No: SSD-8865 Signed: J. Casman
Granted on: 29 September 2020 Sheet No: 10 of 49

TREE TYPES	PROPOSED TREES SPECIES
FEATURE LARGE PARKLAND TREES up to 30m tall and 10m wide These trees will be used as solitary trees in a wider garden bed area, so that their broad canopy shape can be appreciated.	<i>Eucalyptus tereticomis</i> <i>Ficus microcarpa</i> var. <i>Hillii</i> <i>Lophostemon confertus</i> <i>Magnolia grandiflora</i> <i>Quercus palustris</i>
FEATURE AVENUE TREES (FIRE RETARDANT OR FIRE RESISTANT SPECIES) 25m tall & 8m wide Avenue trees will be selected for their reliable growth characteristics able to provide substantial avenues enabling much needed shade to key pedestrian routes.	<i>Acer x freemanii</i> 'Jeffersred' <i>Lagerstroemia indica x fauriei</i> 'Natchez' <i>Pyrus calleryana</i> <i>Quercus palustris</i> <i>Tristanopsis laurina</i> 'Luscious' <i>Sapium sebiferum</i> <i>Waterhousea floribunda</i> 'Green Avenue'
CARPARK TREES 25m tall & 5m wide Carpark trees will be selected for their ability to with stand compaction and perform reliably providing shade canopies area over carpark areas.	<i>Corymbia maculata</i> <i>Eucalyptus sideroxylon</i> <i>Pyrus calleryana</i> 'Bradford' <i>Tristanopsis laurina</i> 'Luscious'
LOCALLY NATIVE PERIMETER STREET TREES 15 - 30m tall & 8 - 10m wide street trees will be selected for their reliable growth in street environment.	<i>Angophora floribunda</i> <i>Angophora subvelutina</i> <i>Corymbia maculata</i> <i>Eucalyptus crebra</i> <i>Eucalyptus tereticomis</i>
OPEN SPACE & OUTDOOR PLAY AREAS VEGETATION A mix of locally native and feature species suitable for each location.	<i>Brachychiton rupestris</i> <i>Corymbia maculata</i> <i>Eucalyptus sideroxylon</i> <i>Exocarpos cupressiformis</i> <i>Geijera parviflora</i> <i>Lagerstroemia</i> sp. <i>Melaleuca amillarlis</i> <i>Pyrus calleryana</i> 'Bradford' <i>Tristanopsis laurina</i> 'Luscious' <i>Waterhousea floribunda</i> 'Green Avenue'
LOCALLY NATIVE PARKLAND TREES AND BUSHLAND UNDERSTOREY A locally native trees and understorey species complimenting existing bushland remnants.	<i>Eucalyptus moluccana</i> <i>Eucalyptus crebra</i> <i>Eucalyptus tereticomis</i> <i>Melaleuca decora</i> <i>Melaleuca amillarlis</i> <i>Melaleuca linariifolia</i>
EXISTING CUMBERLAND PLAIN WOODLAND VEGETATION TO BE RETAINED& ENHANCED	Locally native existing species will be maintained

SITE TREE PLANTING PLAN ARRANGEMENT

TREES



Hills Fig



Grey Gum / CPW



Forest Red Gum / CPW



Weeping Lily Pilly



Brush Box



Water Gum



White Feather Myrtle / CPW



Queensland Bottle Tree



Eumundi Quandong



Snow-in-Summer / CPW



Magnolia Little Gem



Wheeping BottleBrush



Native Willow



Pear Tree



Natchez Crape Myrtle



Sioux Crape Myrtle

SHRUBS



Bottlebrush



Rosemary



Callistemon 'Red Rover'



Coastal Rosemary



Indian Hawthorn



Thyme Honey Myrtle



Sacred Bamboo



Durrantha 'Sheenas Gold'

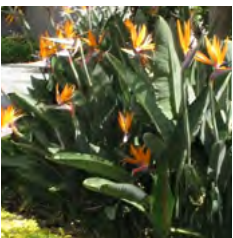

Bird of Paradise



Callistemon 'Green John'



Gymea Lily



Burrawang

GROUNDCOVERS



Sterile Gazania



Liriope



Pigface



Native Sarsparilla



Star Jasmine



Shore Juniper

NATIVE GRASSES & GROUNDCOVERS (Cumberland Plain Woodland species)



Tussock Grass



Mat Rush



Native Sarsparilla



Kidney Weed



Kangaroo Grass



Native Indigo



Planning,
Industry &
Environment

Issued under the Environmental Planning and Assessment Act 1979

Approved Application No: SSD 8865 Signed: *A. Coonan*

Granted on: 29 April 2020 Sheet No: 11 of 49

FIRE RESISTANT	PROPOSED PLANT SCHEDULE				
	Botanical Name	Common Name	Pot size	Indicative Mature Height	Indicative Mature Spread
	LARGE CANOPY TREE TREES / CUMBERLAND PLAIN WOODLAND SPECIES				
	Angophora subvelutina	Broad Leaved Apple	75 L	15 m	8 m
	Angophora floribunda	Rough barked Apple	100 L	15 m	8 m
	Corymbia maculata	Spotted Gum	75 L	25 m	10 m
	Eucalyptus moluccana	Grey Box	75 L	25 m	10 m
	Eucalyptus fibrosa	Red Ironbark	75 L	25 m	10 m
	Eucalyptus crebra	Grey Gum	75 L	30 m	10 m
	Eucalyptus tereticornis	Forest Red Gum	75 L	30 m	10 m
	LARGE CANOPY TREE TREES / FEATURE TREES				
	Brachychiton rupestris	Queensland Bottle Tree	100 L	10 m	5 m
	Eucalyptus sideroxylon	Red Ironbark	75 L	25 m	10 m
	Ficus Hillii	Hills Fig	200 L	35 m	15 m
	Lophostemon confertus	Brush Box	150 L	20 m	8 m
	Magnolia grandiflora	Southern Magnolia	200 L	25 m	10 m
	Quercus palustris	Pin Oak	100 L	15 m	8 m
	MEDIUM SIZED TREES / CUMBERLAND PLAIN WOODLAND SPECIES				
	Exocarpus cupressiformis	Native Cherry	25 L	6 - 8 m	4 m
	Melaleuca armilaris	Bracelet Honey Myrtle	25 L	6 m	3 m
	Melaleuca decora	White Feather Honey myrtle	25 L	6 m	4 m
	Melaleuca linariifolia	Snow-in-Summer	25 L	10 m	8 m
	MEDIUM SIZED TREES / FEATURE TREES & DECIDUOUS				
	Acer x freemanii 'Jeffersred'	Autumn Blaze Maple	100 L	13 m	10 m
	Callistemon viminalis	Wheeping BottleBrush	10 L	7 m	3-5 m
	Elaeocarpus Eumundii	Eumundi Quandong	25 L	10 m	4 m
	Geijera parviflora	Native Willow	100 L	8 m	5 m
	Lagerstroemia indica 'Sioux'	Sioux Crape Myrtle	100 L	5 m	3 m
	Lagerstroemia indica x fauriei 'Natchez'	Natchez Crape Myrtle	100 L	8 m	6 m
	Magnolia grandiflora 'Little Gem'	Dwarf Bull Bay Magnolia	75 L	6-8 m	5 m
	Pyrus calleryana 'Bradford'	Ornamental Pear	100 L	12 m	3 m
	Sapium sebiferum	Chinese Tallow	100 L	8 m	8 m
	Tristanopsis laurina 'Luscious'	Water Gum	75 L	12 m	5 m
	Waterhousea floribunda 'Green Avenue'	Weeping Lily Pilly	100 L	20 m	8 m
	SHRUBS / FEATURE SPECIES & OTHER NATIVE SPECIES				
	Callistemon 'Red Rover'	Bottlebrush	200 mm	1.2 m	2 m
	Callistemon Green John'	Bottlebrush	200 mm	1 m	1 m
	Doryanthes excelsa	Gymea Lily	300 mm	2-3 m	3 m
	Durrantha 'Sheenas Gold'	Durrantha 'Sheenas Gold'	200 mm	1 m	1 m
	Loropetalum chinensis 'Purple Pixie'	Chinese Fringe Flower - Dwarf	200 mm	1.2 m	1 m
	Macrozamia communis	Burrawang	200 mm	2 m	2.5 m
	Melaleuca thymifolia 'Purple Lace'	Thyme Honey Myrtle	200 mm	0.8 m	0.8 m
	Nandina Gulfstream	Sacred Bamboo	200 mm	1.2 m	1 m
	Raphiolepis indica 'Snow Maiden'	Indian Hawthorn	200 mm	1.2 m	1 m
	Rosmarinus officinalis 'Tuscan Blue'	Rosemary	200 mm	0.8 m	0.8 m
	Strelitzia reginae	Bird of Paradise	200 mm	1.5 m	2 m
	Westringia fruticosa 'Mundi'	Coastal Rosemary	200 mm	0.4 m	
	SHRUBS / CUMBERLAND PLAIN WOODLAND				
	Bursaria spinosa	Blackthorn	tube	2 m	1 m
	Dodonea viscosa	Hop Bush	tube	1.5 m	1 m
	Indigophera australis	Native Indigo	tube	1 m	0.5 m
	NATIVE GRASSES & GROUNDCOVERS / CUMBERLAND PLAIN WOODLAND				
	Austrodanthonia tenuior	Wallaby Grass	tube		
	Dianella longifolia	Blue Flax Lily	tube		
	Lomandra longifolia	Mat Rush	tube		
	Lomandra multiflora	Many flowered Mat Rush	tube		
	Hardenbergia violacea	Native Sarsparilla	tube		
	Microlaena stipoides	Weeping Grass	tube		
	Poa labillardieri	Tussock Grass	tube		
	Themeda australis	Kangaroo Grass	tube		
	GROUNDCOVERS				
	Atriplex sp.	Saltbush	tube	0.3 m	0.8 m
	Carpobrotus glaucescens	Pigface	140 mm	0.2 m	2 m
	Brachyscome multifida	Rocky Daisy	140 mm	0.1 m	0.4 m
	Lomandra confertifolia 'pallida'	Lime Turf	140 mm	0.5 m	0.6 m
	Dianella tasmanica	Blue Flax Lily 'Tas Red'	140 mm	0.4 m	0.4 m
	Dichondra repens	Kidney weed	140 mm	0.05 m	
	Gazania 'Double Gold'	Sterile Gazania	140 mm	0.2 m	1 m
	Juniperus conferta	Shore Juniper	140 mm	0.3 m	2 m
	Liriope muscari 'Amethyst'	Liriope	140 mm	0.4 m	0.4 m
	Myoporum parvifolium 'Yareena'	Creeping Boobialla	140 mm	0.4 m	3 m
	Pandorea jasminoides	Bower Wine	140 mm	climber	

PROPOSED PLANT SPECIES

ST ANTHONY OF PADUA , AUSTRAL

LANDSCAPE MASTER PLAN

CONCEPT PROPOSAL
L-MP08

ISSUE J

MARCH 2020



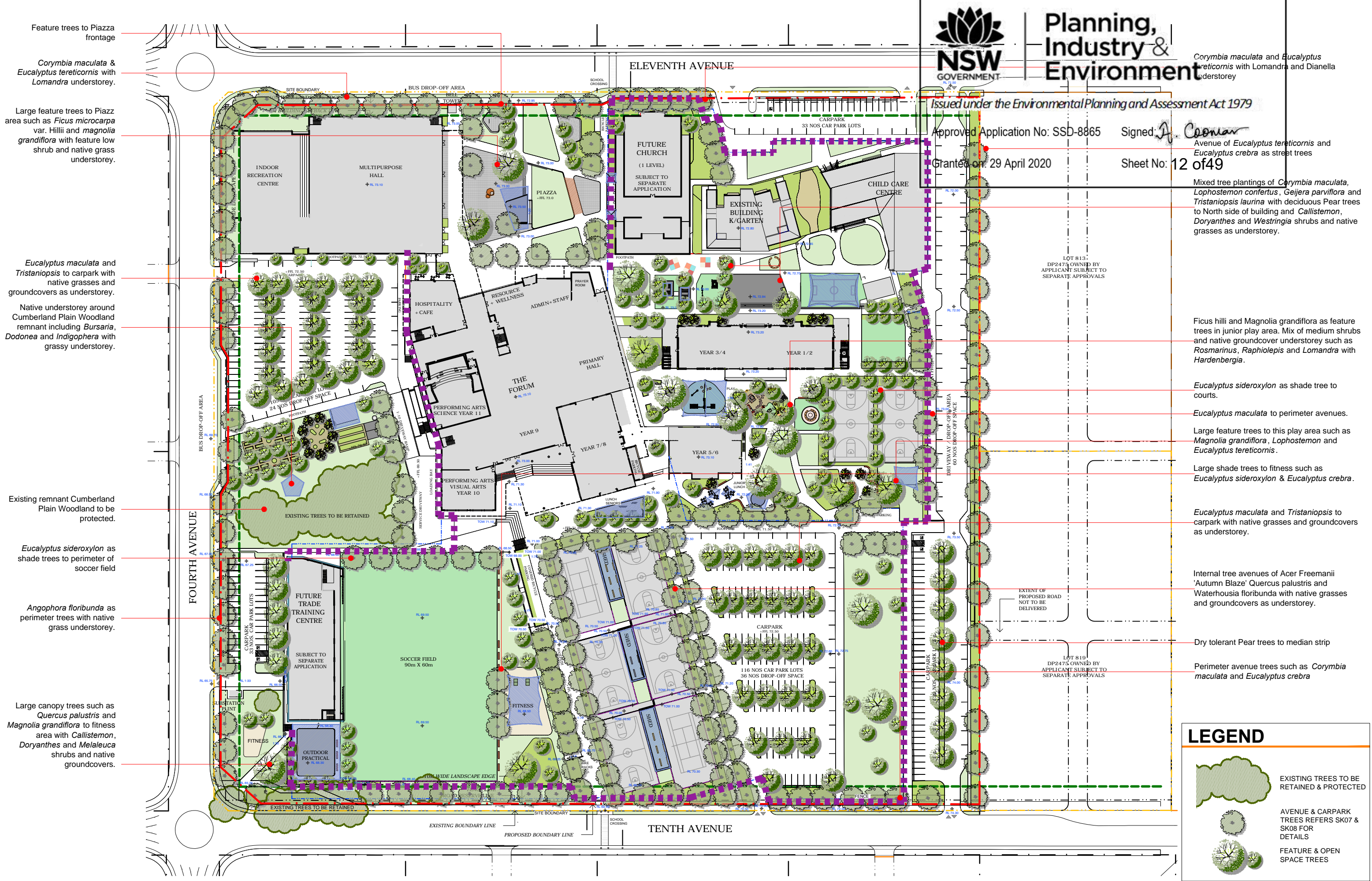

LANDSCAPE MASTER PLAN - PROPOSED PLANTING SCHEME

ST ANTHONY OF PADUA , AUSTRAL

CONCEPT PROPOSAL
L - MP 09 issue J

MARCH 2020

SCALE 1:700 @ A1
0 5m 10m 20m 40m



LEGEND

- EXISTING TREES TO BE RETAINED & PROTECTED
- AVENUE & CARPARK TREES REFERS SK07 & SK08 FOR DETAILS
- FEATURE & OPEN SPACE TREES





Planning, Industry & Environment

Issued under the Environmental Planning and Assessment Act 1979

Approved Application No: SSD-8865 Signed *A. Coonan*

Granted on: 29 April 2020 Sheet No: 13 of 49

1 SITE PLAN - STAGE 1
1 : 1000

LEGEND

--- PROPOSED SITE BOUNDARY/
ROAD RESERVE LINE

--- EXISTING SITE BOUNDARY

COPYRIGHT © MUNNS SLY MOORE ARCHITECTS 2011 Reproduction of the whole or part of the document constitutes an infringement of copyright. The information, ideas and concepts contained in this document are confidential. The recipient(s) of this document is/are prohibited from disclosing such information, ideas and concepts to any person without the prior written consent of the copyright holder.			
NOTES	1.	Use figured dimensions. Do not scale from drawings.	
	2.	All dimensions are in millimetres, except levels and drawings scale of 1:500 and smaller which are given in metres.	
	3.	Drawings to be read in conjunction with specifications and/or schedules.	
	4.	Contractor to verify all dimensions and levels on site prior to commencing any work or making of shop drawings, and seek instructions if any discrepancies are found.	
	NO.	DATE	DESCRIPTION
	15	10.03.202	ISSUE FOR APPROVAL
	14	20.02.2020	FOR INFORMATION
	13	19.02.2020	FOR INFORMATION
	12	11.11.2019	FOR INFORMATION
	11	03.10.2019	ISSUE FOR APPROVAL
	10	24.09.2019	FOR INFORMATION
	9	13.09.2019	FOR INFORMATION
	8	13.06.2019	FOR INFORMATION
	7	28.05.2019	FOR INFORMATION
	6	01.11.2018	FOR APPROVAL
	5	22.10.2018	ISSUE FOR INFORMATION
	4	15.10.2018	ISSUE FOR INFORMATION
	3	11.10.2018	ISSUE FOR INFORMATION
	2	10.10.2018	ISSUE FOR APPROVAL
	1	26.07.2018	ISSUE FOR APPROVAL



PROJECT
ST ANTHONY OF PADUA

CLIENT
SYDNEY CATHOLIC SCHOOLS

DRAWING
**DETAILED PROPOSAL
SITE PLAN**

STATUS FOR APPROVAL					
DATE	10.03.202	FILE	P:\4032-St Anthony of Padua\Masterplan-Documentation\4032-Documentation\REVIST\4032_MP_SA_WF_detailed.rvt		
DRAWN	Author	CHECKED	Checker	VERIFIED	Checker
LOT		DP	SUBURB	PROJECT ADDRESS	

MUNNS SLY MOORE architects

MUNNS SLY MOORE ARCHITECTS PTY LTD
9 Hall Street | PO Box 5093 | Lyneham ACT 2602 Australia
P +61 2 6248 8922 F +61 2 6248 8300
www.munnslymoore.com.au

SCALE: 1 : 1000 @A1

PROJECT NO. **4032**

DRAWING NO. **DA005**

REVISION **15**

NORTH



Issued under the Environmental Planning and Assessment Act 1979

Approved Application No: SSD-8865 Signed: A. Coonan

Granted on: 29 April 2020 Sheet No: 14 of 49

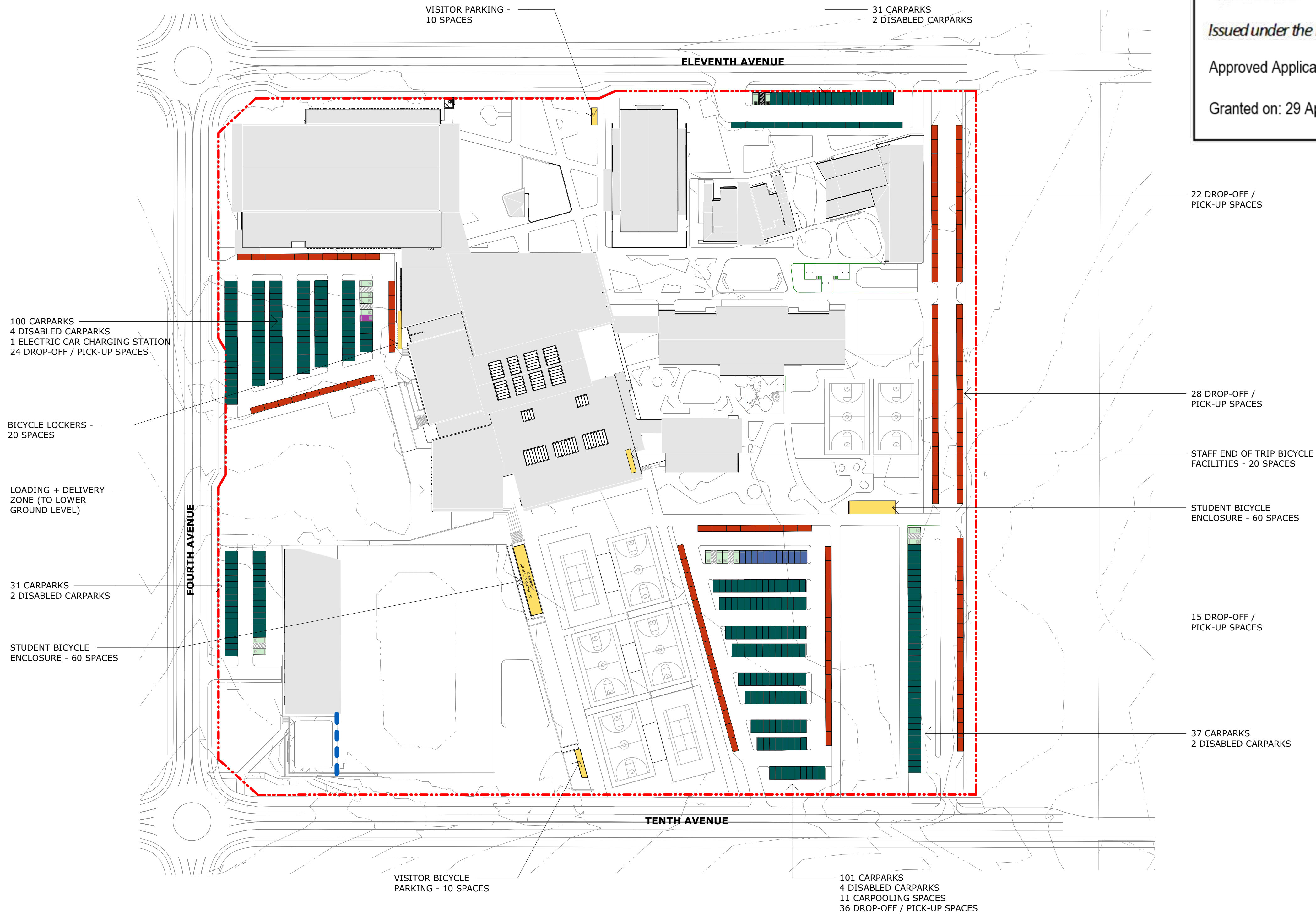

- LEGEND**
- CARPARK
 - DROP-OFF / PICK-UP BAY
 - DISABLED SPACE
 - CARPOOLING SPACE
 - ELECTRIC CAR - CHARGING BAY
 - BICYCLE PARKING

CARPARKING SCHEDULE

LOCATION	CAR SPACES	DISABLED SPACES	DROP-OFF / PICK-UP SPACES
ELEVENTH AVE	31	2	-
FOURTH AVE (ADMINISTRATION + HALL)	101 ¹	4	24
FOURTH AVE (TRADE TRAINING CENTRE)	31	2	-
TENTH AVE (STAFF CARPARK)	112 ²	4	36
THROUGH ROAD	37	2	65
TOTAL	312	14	125

NOTE:
¹ INCLUDES 1 ELECTRIC CHARGING SPACE
² INCLUDES 11 CARPOOLING SPACES

BICYCLE PARKING SCHEDULE

LOCATION	BICYCLE SPACES
VISITOE SPACES	20
BICYCLE LOCKERS	20
STUDENT ENCLOSURES	120
STAFF END OF TRIP FACILITIES	20
TOTAL	180

1 CAR AND BICYCLE PARKING PLAN
1 : 1000

COPYRIGHT © MUNNS SLY MOORE ARCHITECTS 2011
Reproduction of the whole or part of the document constitutes an infringement of copyright. The information, ideas and concepts contained in this document are confidential. The recipient(s) of this document is/are prohibited from disclosing such information, ideas and concepts to any person without the prior written consent of the copyright holder.

- NOTES**
- Use figured dimensions. Do not scale from drawings.
 - All dimensions are in millimetres, except levels and drawings to scale of 1:500 and smaller which are given in metres.
 - Drawings to be read in conjunction with specifications and/or schedules.
 - Contractor to verify all dimensions and levels on site prior to commencing any work or making of shop drawings, and seek instructions if any discrepancies are found.

NO.	DATE	DESCRIPTION
5	10.03.202	ISSUE FOR APPROVAL
4	03.10.2019	ISSUE FOR APPROVAL
3	24.09.2019	FOR INFORMATION
2	19.09.2019	FOR INFORMATION
1	13.09.2019	FOR INFORMATION



PROJECT
ST ANTHONY OF PADUA

CLIENT
SYDNEY CATHOLIC SCHOOLS

DRAWING
DETAILED PROPOSAL
CAR + BICYCLE PARKING
PLAN

STATUS FOR APPROVAL
DATE 10.03.202 FILE F:\14033-St Anthony of Padua\Proposals\Documentation\44...
DRAWN Author CHECKED Checker VERIFIED Checker
LOT DP SUBURB PROJECT ADDRESS

MUNNS SLY MOORE architects

MUNNS SLY MOORE ARCHITECTS PTY LTD
9 Hall Street | PO Box 5093 | Lyneham ACT 2602 Australia
P +61 2 6248 8922 F +61 2 6248 8300
www.munnesslymoore.com.au

SCALE: As indicated @A1

PROJECT NO. 4032 DRAWING NO. DA006 REVISION 5

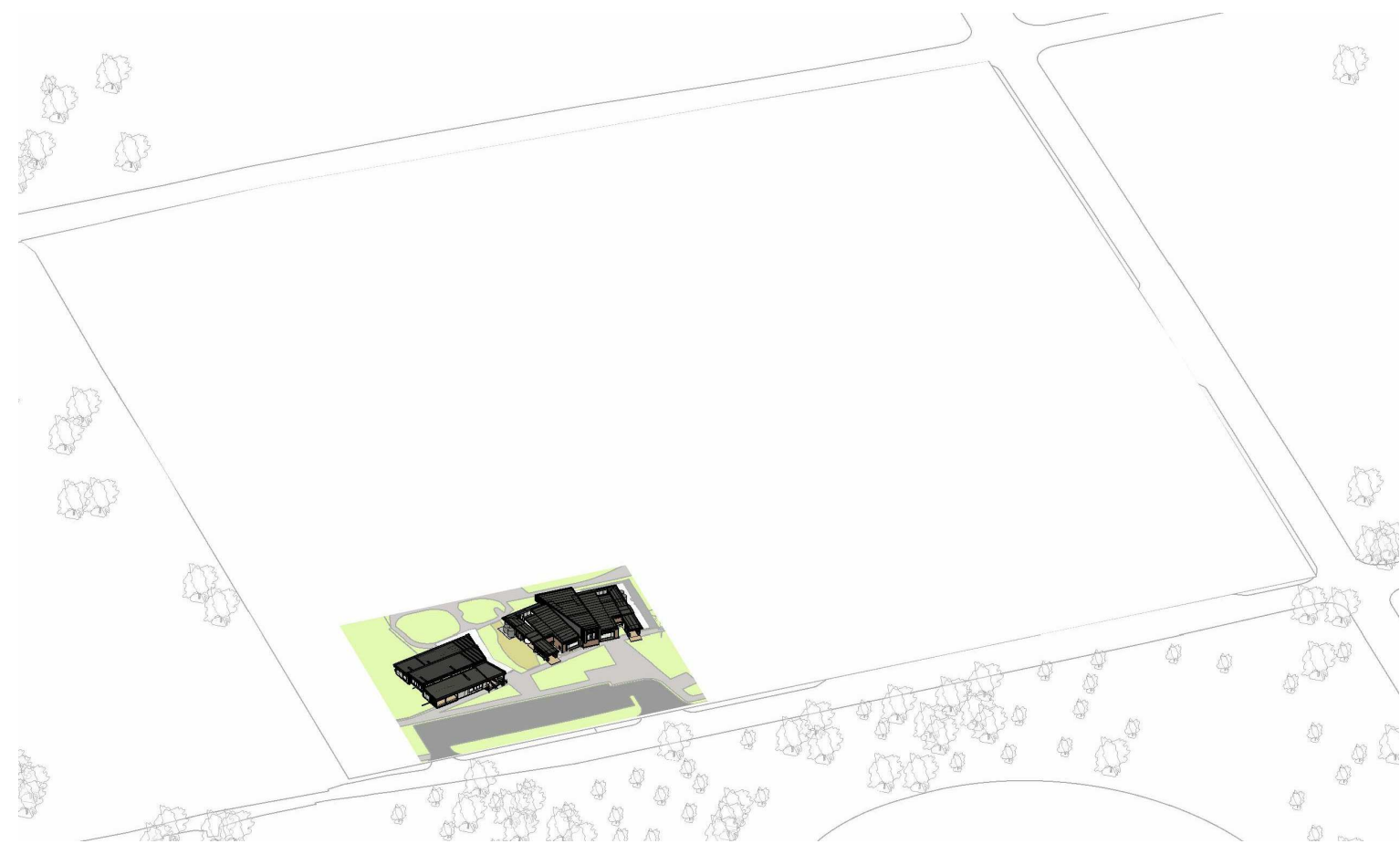

EXISTING

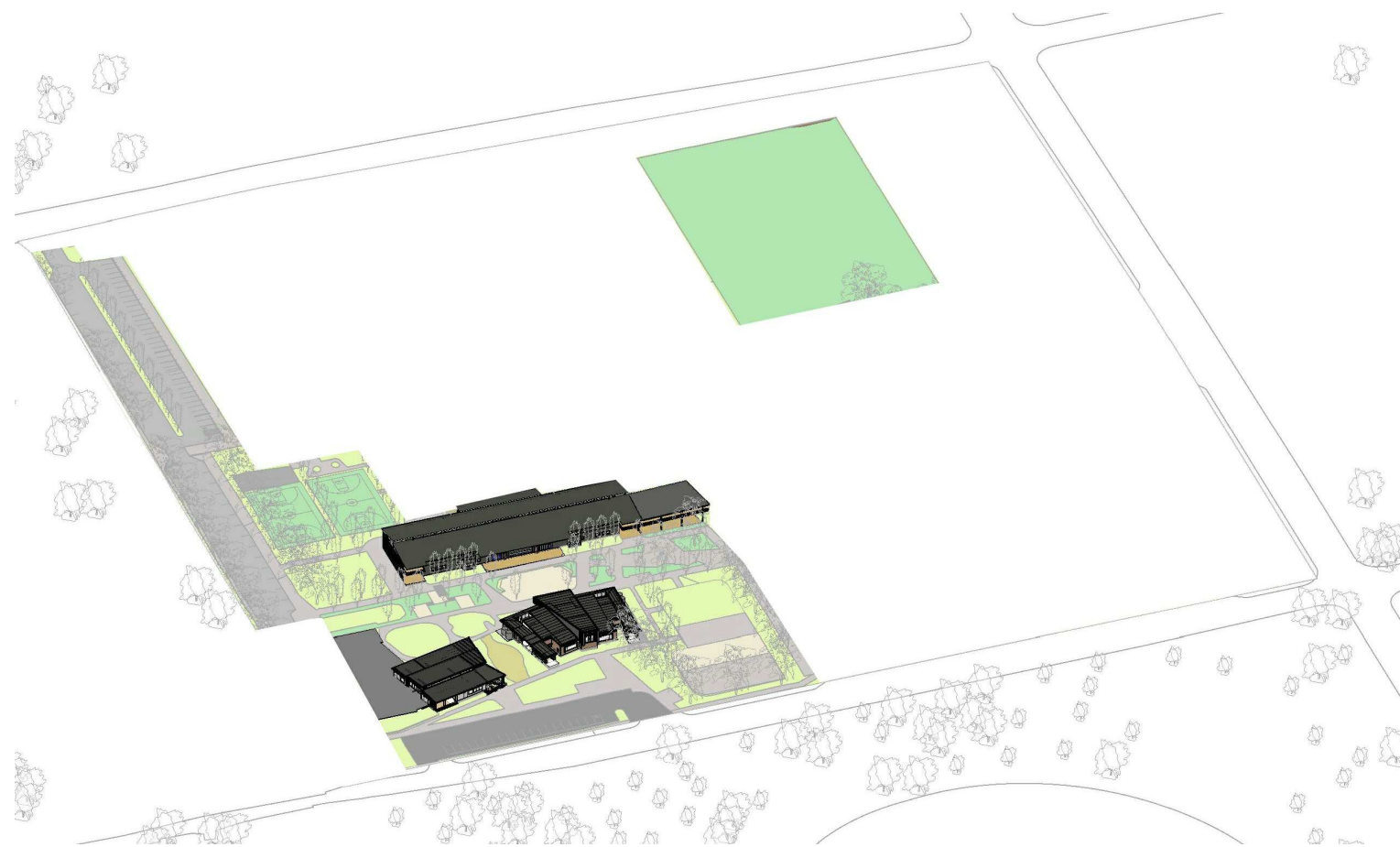

STAGE 1 + 2

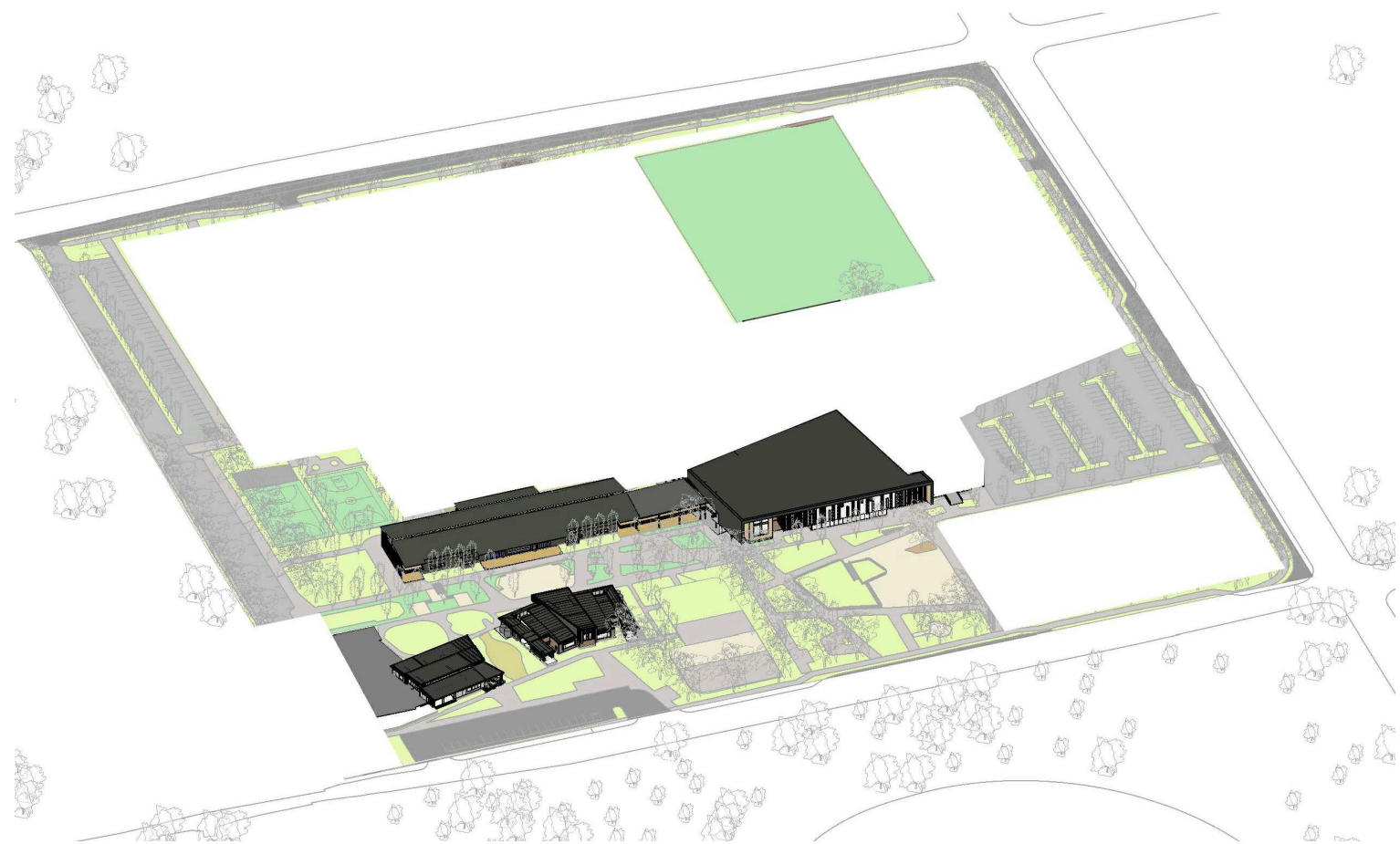

STAGE 3

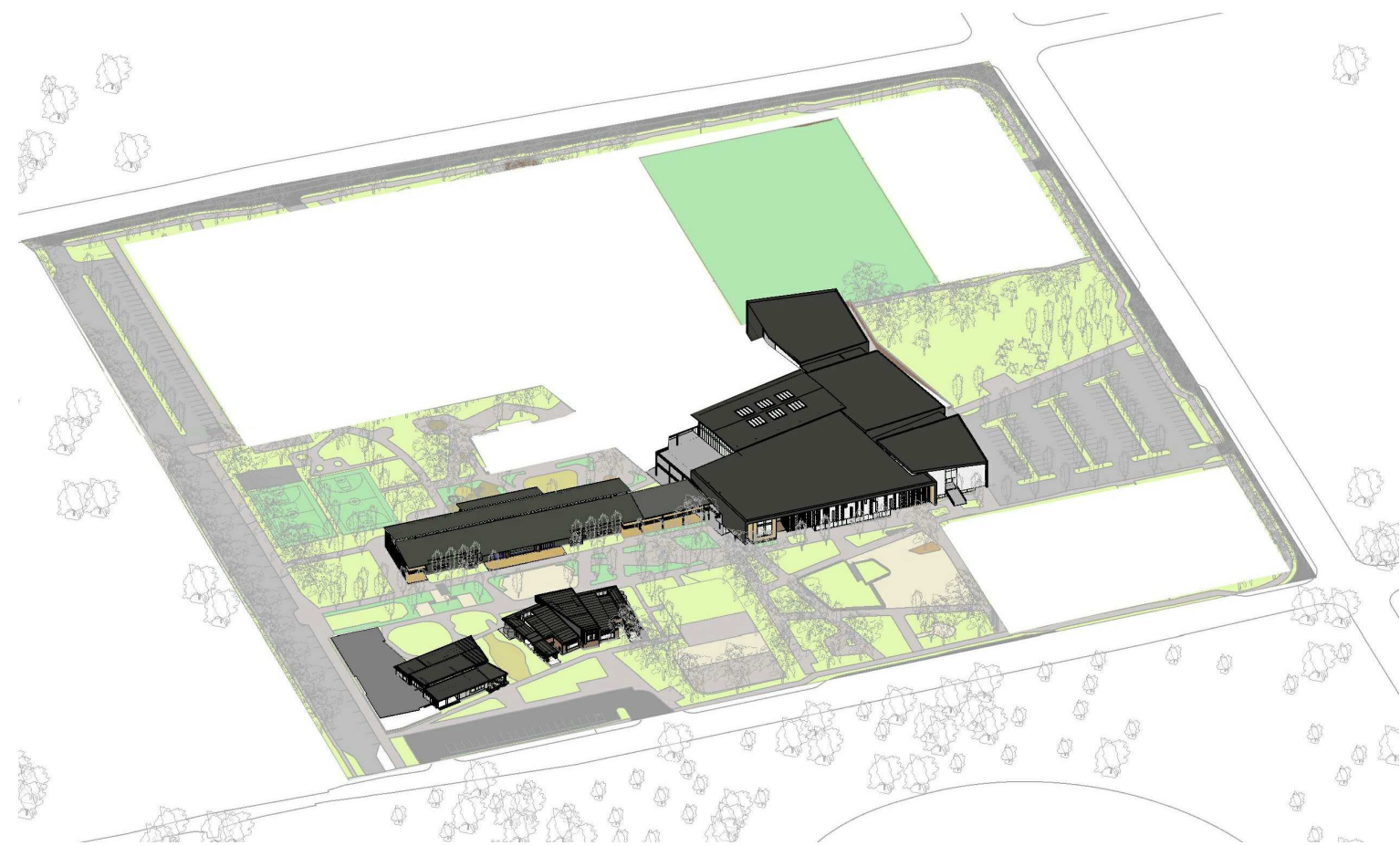

STAGE 4

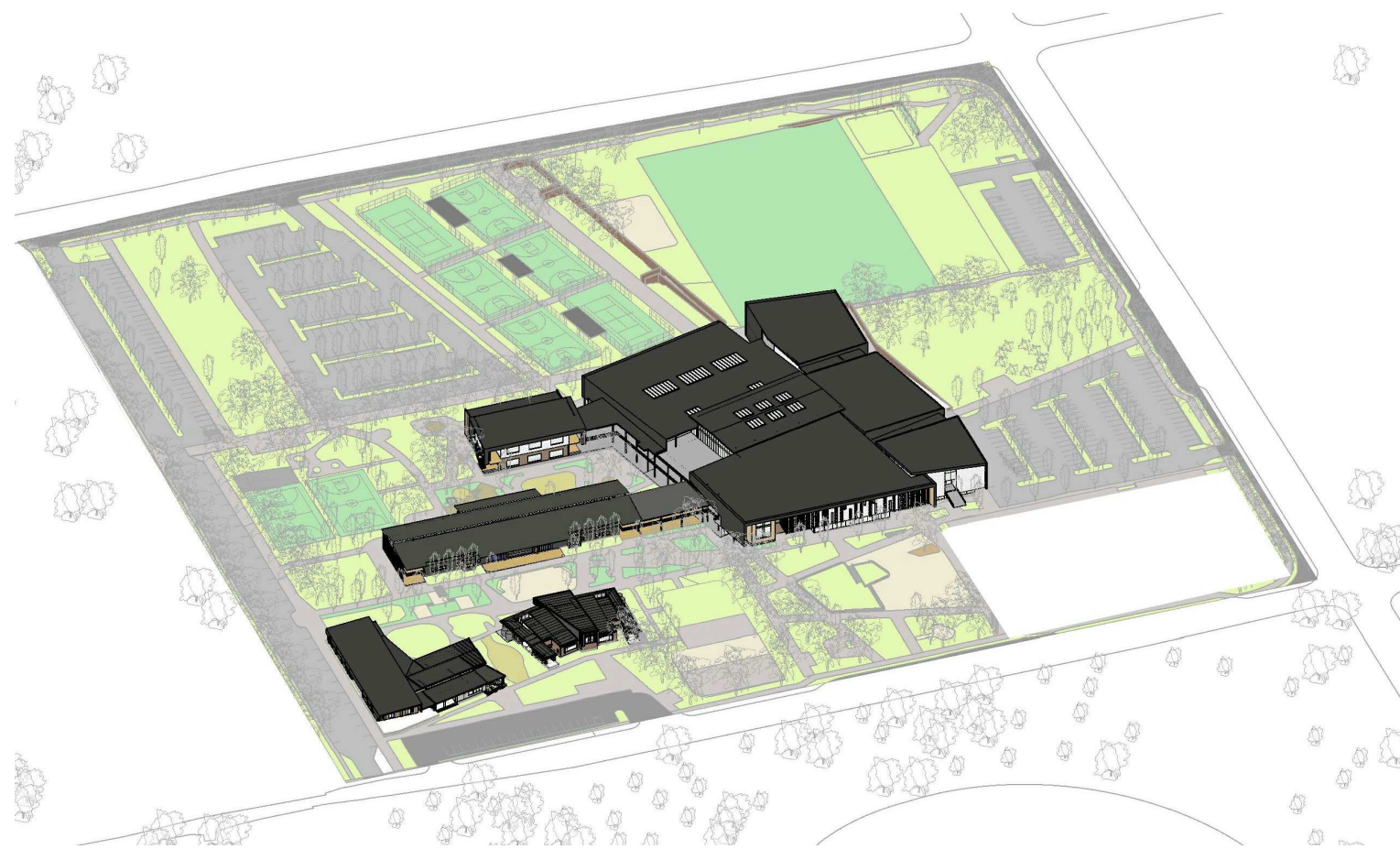

STAGE 5

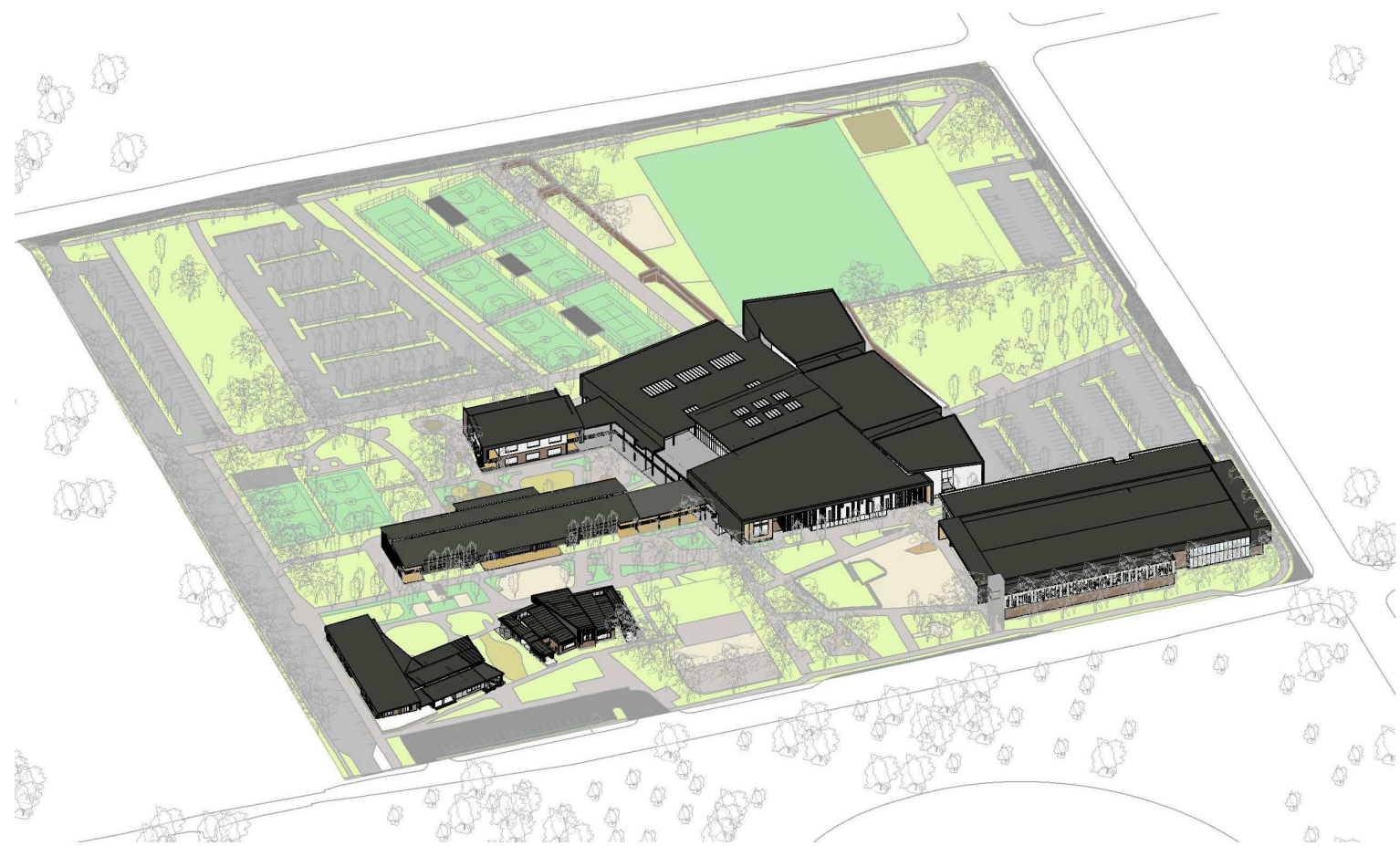

STAGE 6



Planning, Industry & Environment

Issued under the Environmental Planning and Assessment Act 1979

Approved Application No: SSD-8865 Signed: *A. Coonan*

Granted on: 29 April 2020 Sheet No: 15 of 49

COPYRIGHT © MUNNS SLY MOORE ARCHITECTS 2011
Reproduction of the whole or part of the document constitutes an infringement of copyright. The information, ideas and concepts contained in this document are confidential. The recipient(s) of this document is/are prohibited from disclosing such information, ideas and concepts to any person without the prior written consent of the copyright holder.

- NOTES
- Use figured dimensions. Do not scale from drawings.
 - All dimensions are in millimetres, except levels and drawings to scale of 1:500 and smaller which are given in metres. Drawings to be read in conjunction with specifications and/or schedules.
 - Contractor to verify all dimensions and levels on site prior to commencing any work or making of shop drawings, and seek instructions if any discrepancies are found.

8	11.11.2019	FOR INFORMATION
7	03.10.2019	ISSUE FOR APPROVAL
6	24.07.2019	FOR INFORMATION
5	28.05.2019	FOR INFORMATION
4	01.11.2018	FOR APPROVAL
3	22.10.2018	ISSUE FOR INFORMATION
2	11.10.2018	ISSUE FOR INFORMATION
1	10.10.2018	ISSUE FOR APPROVAL
NO.	DATE	DESCRIPTION



PROJECT
ST ANTHONY OF PADUA

CLIENT
SYDNEY CATHOLIC SCHOOLS

DRAWING
DETAILED PROPOSAL
STAGING

STATUS FOR APPROVAL

DATE	11.11.2019	FILE	P:\4032-St Anthony of Padua\Materials\Documentation\4032-DA051-Rev1.dwg
DRAWN	Author	CHECKED	Checker
LOT	DP	SUBURB	PROJECT ADDRESS

MUNNS SLY MOORE architects

MUNNS SLY MOORE ARCHITECTS PTY LTD
9 Hall Street | PO Box 5093 | Lyneham ACT 2602 Australia
P +61 2 6248 8922 F +61 2 6248 8300
www.munnslymoore.com.au

SCALE: @A1

0	100	200	300	400	500	600	700	800
---	-----	-----	-----	-----	-----	-----	-----	-----

PROJECT NO. 4032 DRAWING NO. DA051

NORTH

REVISION 8

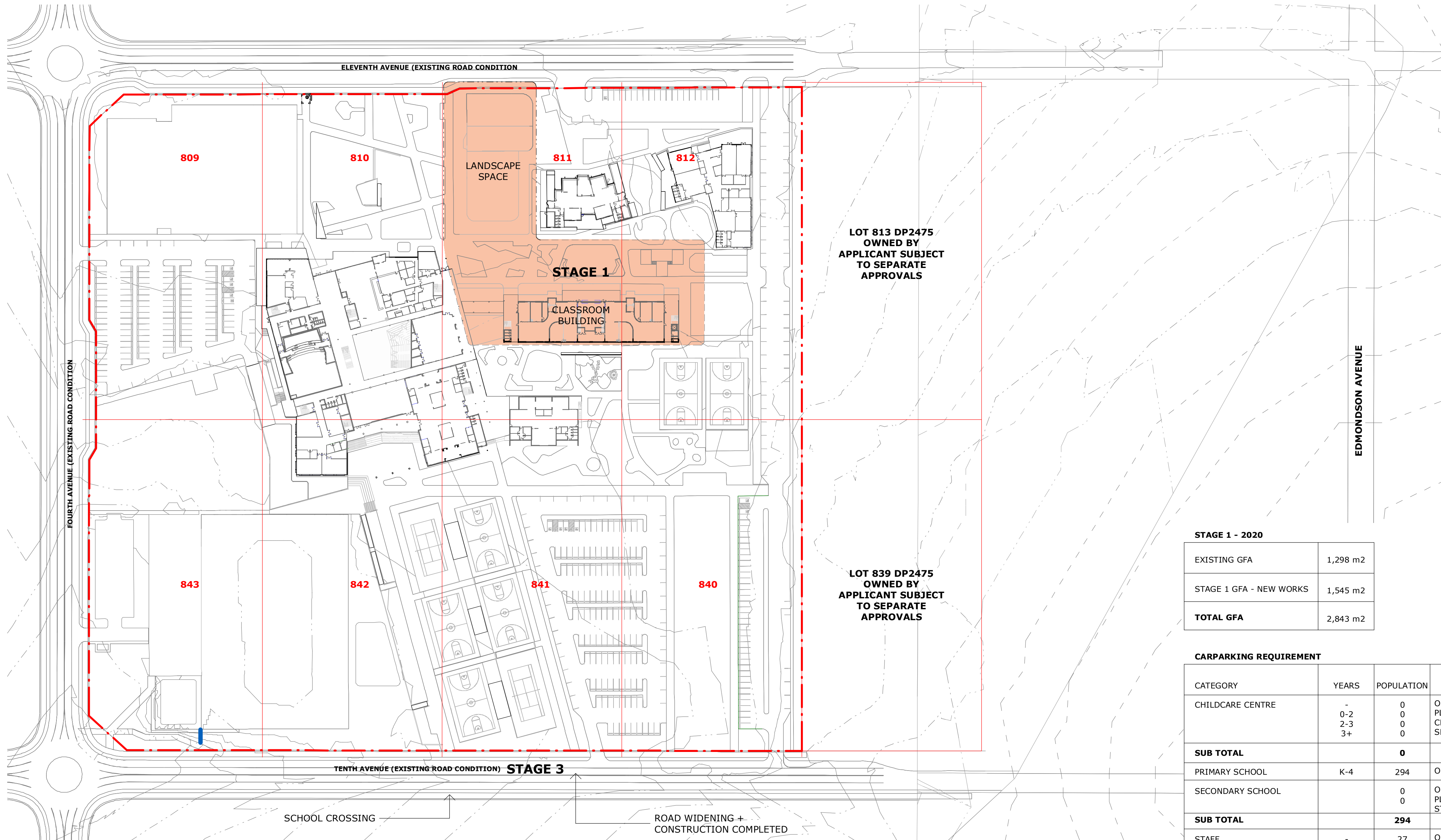

1 DIAGRAM - STAGING 1
1 : 1000



Planning,
Industry &
Environment

Issued under the Environmental Planning and Assessment Act 1979

Approved Application No: SSD-8865

Signed: *A. Coonan*

Granted on: 29 April 2020

Sheet No: 16 of 49

STAGE 1 - 2020

EXISTING GFA	1,298 m2
STAGE 1 GFA - NEW WORKS	1,545 m2
TOTAL GFA	2,843 m2

CARPARKING REQUIREMENT

CATEGORY	YEARS	POPULATION	CARPARK RATE	CARPARK REQUIREMENT
CHILDCARE CENTRE	-	0	ONE SPACE / 6 CHILDREN; PLUS ONE SPACE / 8 CHILDREN (2-3); PLUS ONE SPACE / 10 CHILDREN (3+)	0
	0-2	0		0
	2-3	0		0
	3+	0		0
SUB TOTAL		0		0 SPACES
PRIMARY SCHOOL	K-4	294	ONE SPACE / 100 STUDENTS	3
SECONDARY SCHOOL		0	ONE SPACE / 100 STUDENTS; PLUS ONE SPACE / 5 YEAR 12 STUDENTS	0
		0		0
SUB TOTAL		294		3 SPACES
STAFF	-	27	ONE SPACE / STAFF MEMBER	27
SUBTOTAL		27		27 SPACES
CAR SPACES REQUIRED				30 SPACES

CARPARKING, DROP-OFF & PICK-UP AND BIKE PARKING SPACES

	EXISTING	PROPOSED STAGE 1	TOTAL
CAR SPACES	33 SPACES	-	33 SPACES
BIKE PARKING SPACES	-	10 SPACES	10 SPACES
DROP-OFF & PICK-UP SPACES	-	-	-

MUNNS SLY MOORE architects

MUNNS SLY MOORE ARCHITECTS PTY LTD
9 Hall Street | PO Box 5093 | Lyneham ACT 2602 Australia
P +61 2 6248 8922 F +61 2 6248 8300
www.munnslymoore.com.au

COPYRIGHT © MUNNS SLY MOORE ARCHITECTS 2011
Reproduction of the whole or part of the document constitutes an infringement of copyright. The information, ideas and concepts contained in this document are confidential. The recipient(s) of this document is/are prohibited from disclosing such information, ideas and concepts to any person without the prior written consent of the copyright holder.

- NOTES
- Use figured dimensions. Do not scale from drawings.
 - All dimensions are in millimetres, except levels and drawings to scale of 1:500 and smaller which are given in metres.
 - Drawings to be read in conjunction with specifications and/or schedules.
 - Contractor to verify all dimensions and levels on site prior to commencing any work or making of shop drawings, and seek instructions if any discrepancies are found.

NO.	DATE	DESCRIPTION
7	11.03.2020	ISSUE FOR APPROVAL
6	10.03.2020	ISSUE FOR APPROVAL
5	19.02.2020	FOR INFORMATION
4	03.10.2019	ISSUE FOR APPROVAL
3	20.09.2019	FOR INFORMATION
2	13.09.2019	FOR INFORMATION
1	16.08.2019	FOR INFORMATION

St Anthony of Padua
CATHOLIC SCHOOL AUSTRAL

Sydney Catholic Schools
INSPIRING SPIRITS AND MINDS

PROJECT
ST ANTHONY OF PADUA

CLIENT
SYDNEY CATHOLIC SCHOOLS

DRAWING
DETAILED PROPOSAL
STAGE 1 PLAN

STATUS
FOR APPROVAL

DATE	11.03.2020	FILE	Documentation\REV01\4032_NP_DA_SF_detached.rvt
DRAWN	Author	CHECKED	Checker
LOT	DP	SUBURB	PROJECT ADDRESS

SCALE: As indicated @A1

PROJECT NO.	DRAWING NO.	REVISION
4032	DA052	7

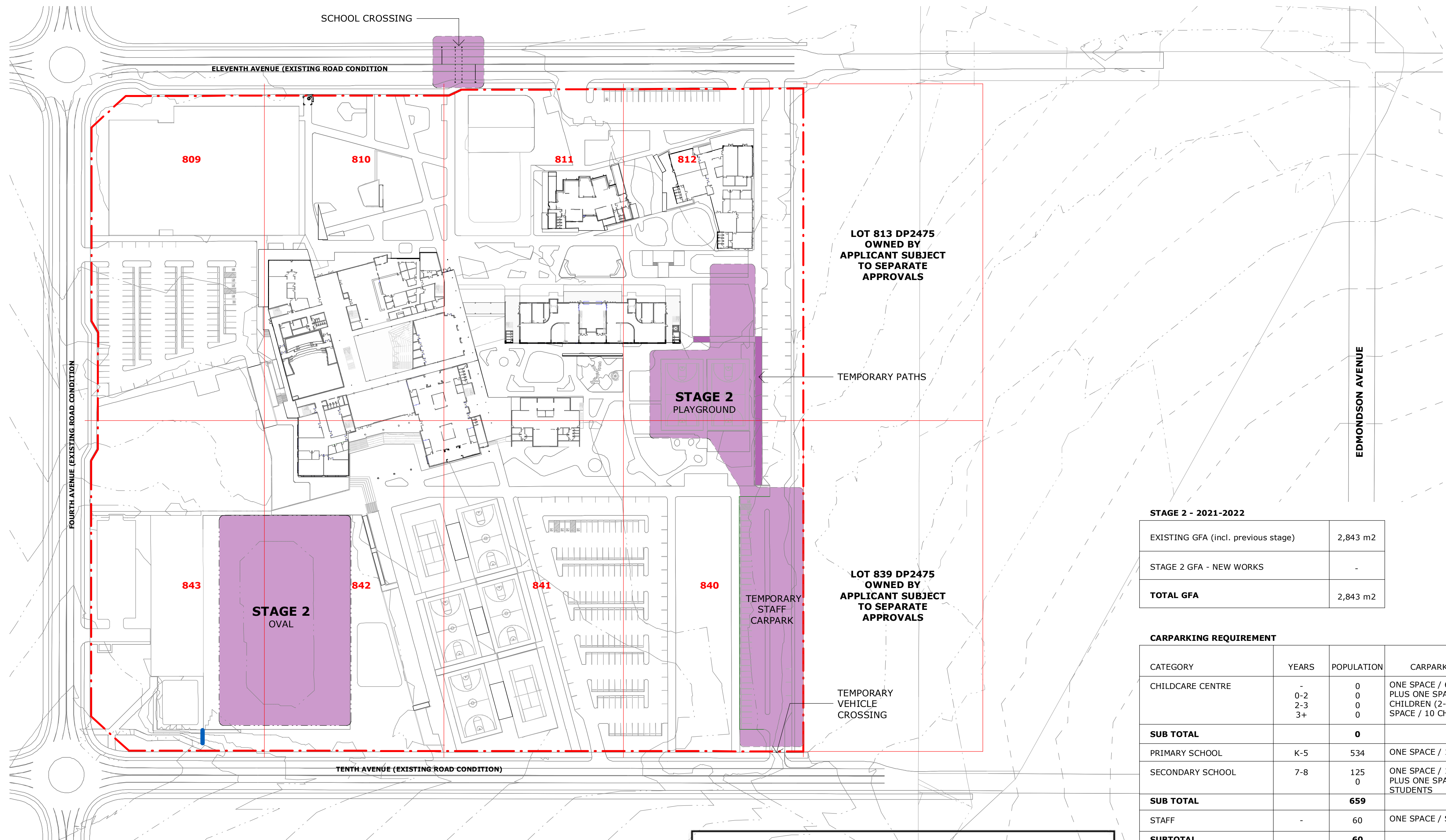

1 DIAGRAM - STAGING 2
1 : 1000



Planning,
Industry &
Environment

Issued under the Environmental Planning and Assessment Act 1979

Approved Application No: SSD-8865

Signed: *A. Coonan*

Granted on: 29 April 2020

Sheet No: 17 of 49

STAGE 2 - 2021-2022

EXISTING GFA (incl. previous stage)	2,843 m2
STAGE 2 GFA - NEW WORKS	-
TOTAL GFA	2,843 m2

CARPARKING REQUIREMENT

CATEGORY	YEARS	POPULATION	CARPARK RATE	CARPARK REQUIREMENT
CHILD CARE CENTRE	- 0-2 2-3 3+	0 0 0 0	ONE SPACE / 6 CHILDREN; PLUS ONE SPACE / 8 CHILDREN (2-3); PLUS ONE SPACE / 10 CHILDREN (3+)	0 0 0 0
SUB TOTAL		0		0 SPACES
PRIMARY SCHOOL	K-5	534	ONE SPACE / 100 STUDENTS	5.3
SECONDARY SCHOOL	7-8	125 0	ONE SPACE / 100 STUDENTS; PLUS ONE SPACE / 5 YEAR 12 STUDENTS	1.2 0
SUB TOTAL		659		7 SPACES
STAFF	-	60	ONE SPACE / STAFF MEMBER	60
SUBTOTAL		60		60 SPACES
CAR SPACES REQUIRED				67 SPACES

CARPARKING, DROP-OFF & PICK-UP AND BIKE PARKING SPACES

	EXISTING (incl. previous stage)	PROPOSED STAGE 2	TOTAL
CAR SPACES	33 SPACES	39 SPACES	72 SPACES
BIKE PARKING SPACES	10	-	10 SPACES
DROP-OFF & PICK-UP SPACES	-	15 SPACES	15 SPACES

MUNNS SLY MOORE architects

MUNNS SLY MOORE ARCHITECTS PTY LTD
9 Hall Street | PO Box 5093 | Lyneham ACT 2602 Australia
P +61 2 6248 8922 F +61 2 6248 8300
www.munnslymoore.com.au

COPYRIGHT © MUNNS SLY MOORE ARCHITECTS 2011
Reproduction of the whole or part of the document constitutes an infringement of copyright. The information, ideas and concepts contained in this document are confidential. The recipient(s) of this document is/are prohibited from disclosing such information, ideas and concepts to any person without the prior written consent of the copyright holder.

- NOTES
- Use figured dimensions. Do not scale from drawings.
 - All dimensions are in millimetres, except levels and drawings to scale of 1:500 and smaller which are given in metres.
 - Drawings to be read in conjunction with specifications and/or schedules.
 - Contractor to verify all dimensions and levels on site prior to commencing any work or making of shop drawings, and seek instructions if any discrepancies are found.

NO.	DATE	DESCRIPTION
7	11.03.2020	ISSUE FOR APPROVAL
6	10.03.2020	ISSUE FOR APPROVAL
5	19.02.2020	FOR INFORMATION
4	03.10.2019	ISSUE FOR APPROVAL
3	20.09.2019	FOR INFORMATION
2	13.09.2019	FOR INFORMATION
1	16.08.2019	FOR INFORMATION

St Anthony of Padua
CATHOLIC SCHOOL AUSTRAL

Sydney Catholic Schools
INSPIRING SPIRITS AND MINDS

PROJECT
ST ANTHONY OF PADUA

CLIENT
SYDNEY CATHOLIC SCHOOLS

DRAWING
DETAILED PROPOSAL
STAGE 2 PLAN

STATUS
FOR APPROVAL

DATE 11.03.2020 FILE Documentation\REV01\4032_NP_DA_SF_detached.rvt
DRAWN Author CHECKED Checker VERIFIED Checker
LOT DP SUBURB PROJECT ADDRESS

SCALE: As indicated @A1

PROJECT NO. 4032 DRAWING NO. DA053 REVISION 7

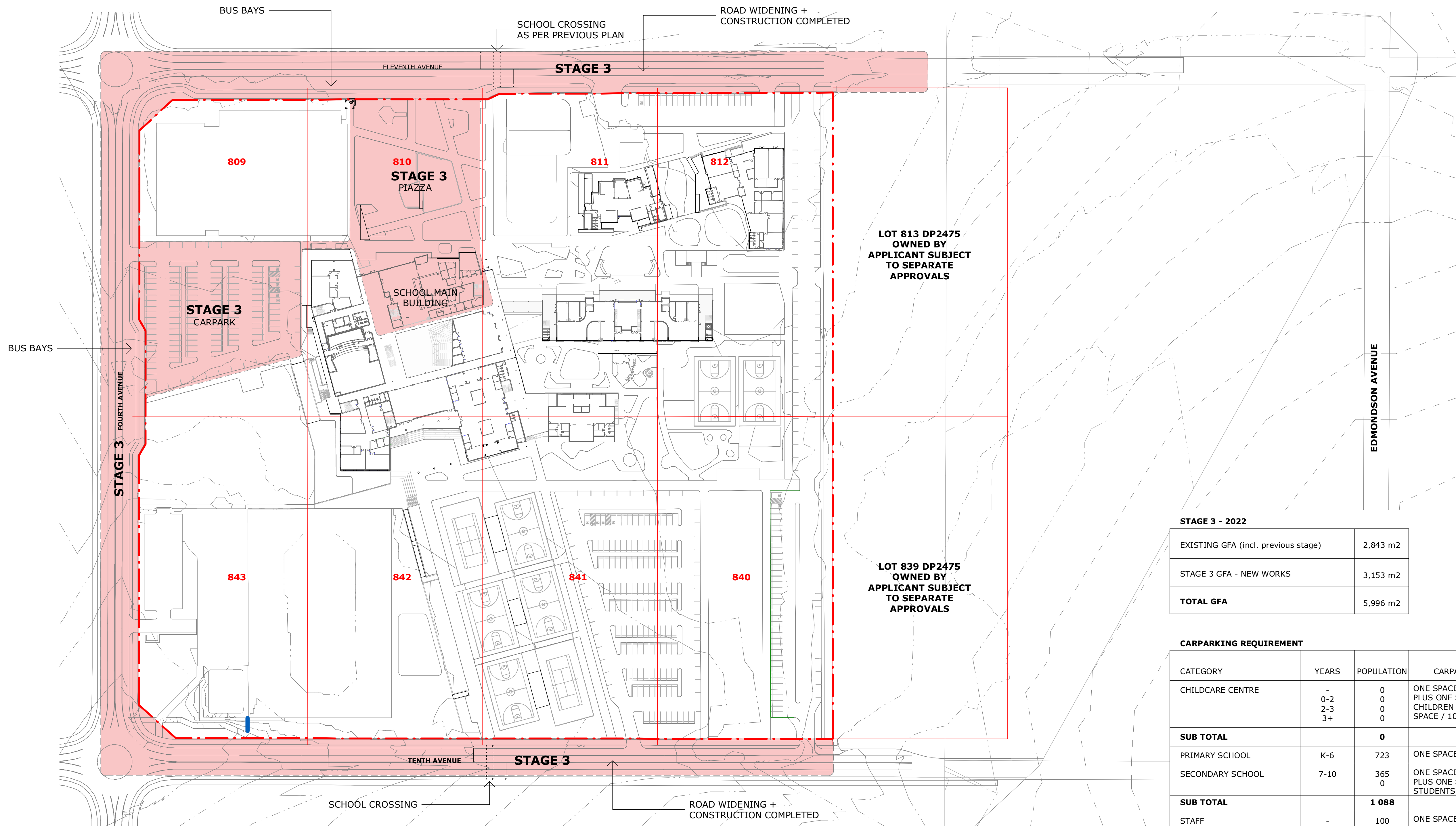

1 DIAGRAM - STAGING 3
1 : 1000



Planning,
Industry &
Environment

Issued under the Environmental Planning and Assessment Act 1979

Approved Application No: SSD-8865

Signed: *A. Coonan*

Granted on: 29 April 2020

Sheet No: 18 of 49

STAGE 3 - 2022

EXISTING GFA (incl. previous stage)	2,843 m2
STAGE 3 GFA - NEW WORKS	3,153 m2
TOTAL GFA	5,996 m2

CARPARKING REQUIREMENT

CATEGORY	YEARS	POPULATION	CARPARK RATE	CARPARK REQUIREMENT
CHILDCARE CENTRE	- 0-2 2-3 3+	0 0 0 0	ONE SPACE / 6 CHILDREN; PLUS ONE SPACE / 8 CHILDREN (2-3); PLUS ONE SPACE / 10 CHILDREN (3+)	0 0 0 0
SUB TOTAL		0		0 SPACES
PRIMARY SCHOOL	K-6	723	ONE SPACE / 100 STUDENTS	7.3
SECONDARY SCHOOL	7-10	365	ONE SPACE / 100 STUDENTS; PLUS ONE SPACE / 5 YEAR 12 STUDENTS	3.7 0
SUB TOTAL		1 088		11 SPACES
STAFF	-	100	ONE SPACE / STAFF MEMBER	100
SUBTOTAL		100		100 SPACES
CAR SPACES REQUIRED				111 SPACES

CARPARKING, DROP-OFF & PICK-UP AND BIKE PARKING SPACES

	EXISTING (incl. previous stage)	PROPOSED STAGE 3	TOTAL
CAR SPACES	72 SPACES	105 SPACES	177 SPACES
BIKE PARKING SPACES	10 SPACES	20 SPACES	30 SPACES
DROP-OFF & PICK-UP SPACES	15 SPACES	24 SPACES	39 SPACES

MUNNS SLY MOORE architects

MUNNS SLY MOORE ARCHITECTS PTY LTD
9 Hall Street | PO Box 5093 | Lyneham ACT 2602 Australia
P +61 2 6248 8922 F +61 2 6248 8300
www.munnslymoore.com.au

St Anthony of Padua
CATHOLIC SCHOOL AUSTRAL

Sydney Catholic Schools
INSPIRING SPIRITS AND MINDS

PROJECT
ST ANTHONY OF PADUA

CLIENT
SYDNEY CATHOLIC SCHOOLS

DRAWING
DETAILED PROPOSAL
STAGE 3 PLAN

STATUS
FOR APPROVAL

DATE 11.03.2020 FILE Documentation\REV01\4032_RP_DA_SF_detached.rvt
DRAWN Author CHECKED Checker VERIFIED Checker
LOT DP SUBURB PROJECT ADDRESS

SCALE: As indicated @A1

PROJECT NO. 4032 DRAWING NO. DA054 REVISION 8

COPYRIGHT © MUNNS SLY MOORE ARCHITECTS 2011
Reproduction of the whole or part of the document constitutes an infringement of copyright. The information, ideas and concepts contained in this document are confidential. The recipient(s) of this document is/are prohibited from disclosing such information, ideas and concepts to any person without the prior written consent of the copyright holder.

- NOTES
- Use figured dimensions. Do not scale from drawings.
 - All dimensions are in millimetres, except levels and drawings to scale of 1:500 and smaller which are given in metres.
 - Drawings to be read in conjunction with specifications and/or schedules.
 - Contractor to verify all dimensions and levels on site prior to commencing any work or making of shop drawings, and seek instructions if any discrepancies are found.

NO.	DATE	DESCRIPTION
8	11.03.2020	ISSUE FOR APPROVAL
7	10.03.2020	ISSUE FOR APPROVAL
6	19.02.2020	FOR INFORMATION
5	05.11.2019	FOR INFORMATION
4	03.10.2019	ISSUE FOR APPROVAL
3	20.09.2019	FOR INFORMATION
2	13.09.2019	FOR INFORMATION
1	16.08.2019	FOR INFORMATION

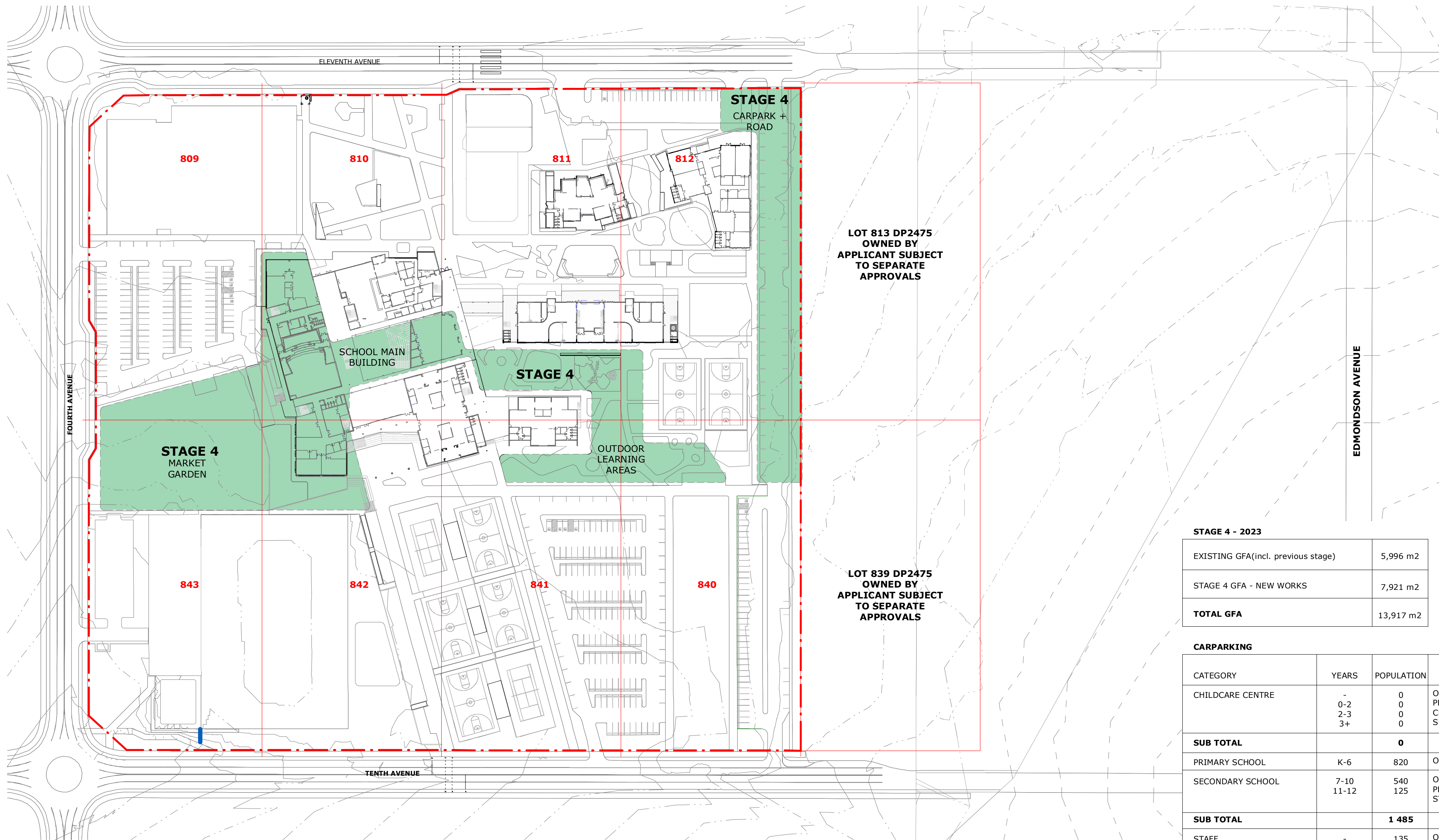

1 DIAGRAM - STAGING 4
1 : 1000



Planning,
Industry &
Environment

Issued under the Environmental Planning and Assessment Act 1979

Approved Application No: SSD-8865

Signed: *A. Coonan*

Granted on: 29 April 2020

Sheet No: 19 of 49

STAGE 4 - 2023

EXISTING GFA(incl. previous stage)	5,996 m2
STAGE 4 GFA - NEW WORKS	7,921 m2
TOTAL GFA	13,917 m2

CARPARKING

CATEGORY	YEARS	POPULATION	CARPARK RATE	CARPARK REQUIREMENT
CHILD CARE CENTRE	-	0	ONE SPACE / 6 CHILDREN; PLUS ONE SPACE / 8 CHILDREN (2-3); PLUS ONE SPACE / 10 CHILDREN (3+)	0
	0-2	0		0
	2-3	0		0
	3+	0		0
SUB TOTAL		0		0 SPACES
PRIMARY SCHOOL	K-6	820	ONE SPACE / 100 STUDENTS	8.2
SECONDARY SCHOOL	7-10 11-12	540 125	ONE SPACE / 100 STUDENTS; PLUS ONE SPACE / 5 YEAR 12 STUDENTS	5.4 1.3 25
SUB TOTAL		1 485		40 SPACES
STAFF	-	135	ONE SPACE / STAFF MEMBER	135
SUBTOTAL		135		135 SPACES
CAR SPACES REQUIRED				175 SPACES

CARPARKING, DROP-OFF & PICK-UP AND BIKE PARKING SPACES

	EXISTING (incl. previous stage)	PROPOSED STAGE 4	TOTAL
CAR SPACES	177 SPACES	50 SPACES	227 SPACES
BIKE PARKING SPACES	30 SPACES	60 SPACES	90 SPACES
DROP-OFF & PICK-UP SPACES	39 SPACES	50 SPACES	89 SPACES

MUNNS SLY MOORE architects

MUNNS SLY MOORE ARCHITECTS PTY LTD
9 Hall Street | PO Box 5093 | Lyneham ACT 2602 Australia
P +61 2 6248 8922 F +61 2 6248 8300
www.munnslymoore.com.au

St Anthony of Padua
CATHOLIC SCHOOL AUSTRAL

Sydney Catholic Schools
INSPIRING SPIRITS AND MINDS

PROJECT
ST ANTHONY OF PADUA

CLIENT
SYDNEY CATHOLIC SCHOOLS

DRAWING
DETAILED PROPOSAL
STAGE 4 PLAN

STATUS
FOR APPROVAL

DATE 11.03.2020 FILE Documentation\REV01\4032_RP_DA_SF_detached.rvt
DRAWN Author CHECKED Checker VERIFIED Checker
LOT DP SUBURB PROJECT ADDRESS

SCALE: As indicated @A1

PROJECT NO. 4032 DRAWING NO. DA055 REVISION 8

COPYRIGHT © MUNNS SLY MOORE ARCHITECTS 2011
Reproduction of the whole or part of the document constitutes an infringement of copyright. The information, ideas and concepts contained in this document are confidential. The recipient(s) of this document is/are prohibited from disclosing such information, ideas and concepts to any person without the prior written consent of the copyright holder.

NOTES
1. Use figured dimensions. Do not scale from drawings.
2. All dimensions are in millimetres, except levels and drawings to scale of 1:500 and smaller which are given in metres.
3. Drawings to be read in conjunction with specifications and/or schedules.
4. Contractor to verify all dimensions and levels on site prior to commencing any work or making of shop drawings, and seek instructions if any discrepancies are found.

NO.	DATE	DESCRIPTION
8	11.03.2020	ISSUE FOR APPROVAL
7	10.03.2020	ISSUE FOR APPROVAL
6	19.02.2020	FOR INFORMATION
5	05.11.2019	FOR INFORMATION
4	03.10.2019	ISSUE FOR APPROVAL
3	20.09.2019	FOR INFORMATION
2	13.09.2019	FOR INFORMATION
1	16.08.2019	FOR INFORMATION

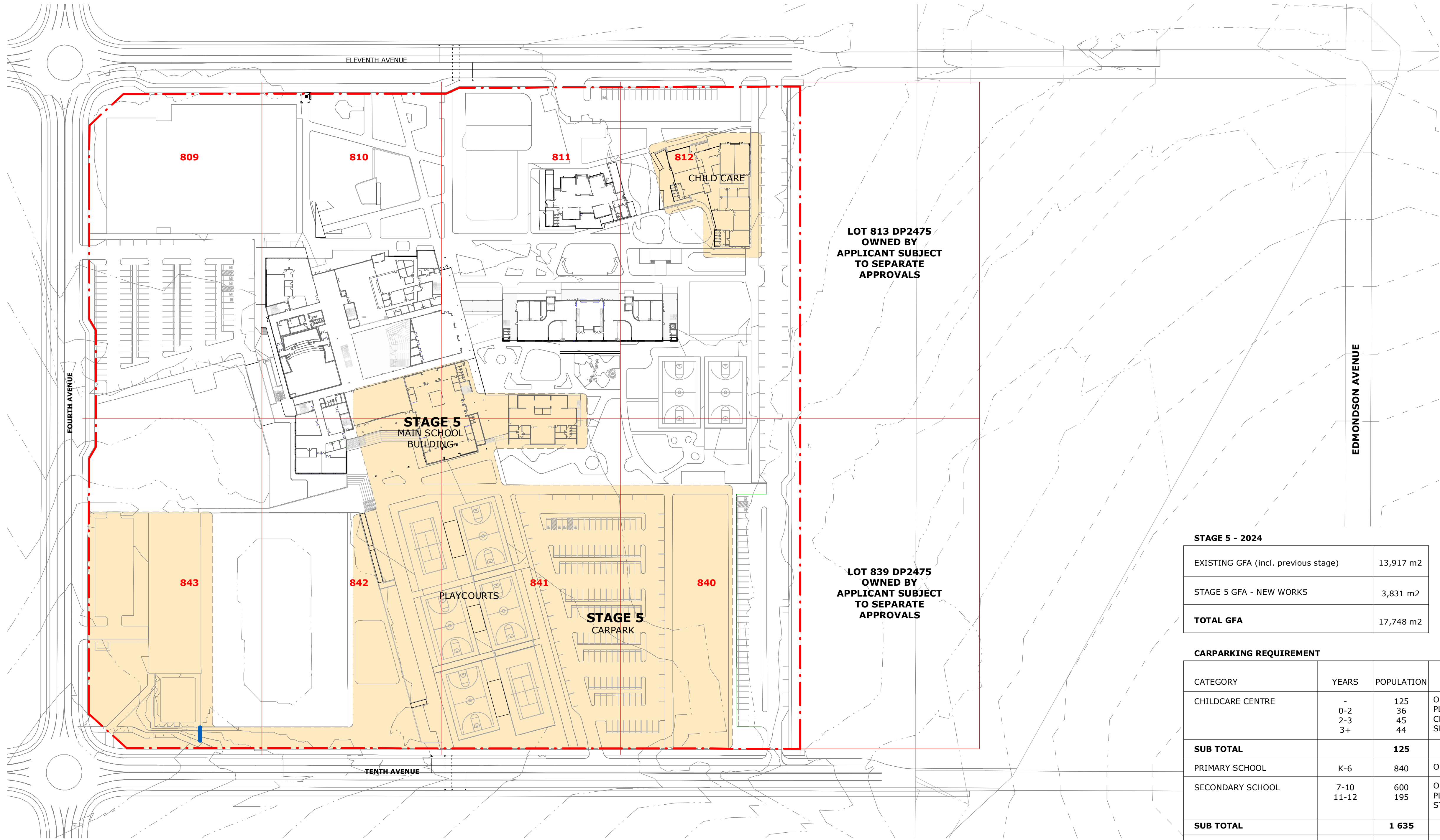

1 DIAGRAM - STAGING 5
1 : 1000



Planning,
Industry &
Environment

Issued under the Environmental Planning and Assessment Act 1979

Approved Application No: SSD-8865

Signed: A. Coonan

Granted on: 29 April 2020

Sheet No: 20 of 49

STAGE 5 - 2024

EXISTING GFA (incl. previous stage)	13,917 m2
STAGE 5 GFA - NEW WORKS	3,831 m2
TOTAL GFA	17,748 m2

CARPARKING REQUIREMENT

CATEGORY	YEARS	POPULATION	CARPARK RATE	CARPARK REQUIREMENT
CHILDCARE CENTRE	- 0-2 2-3 3+	125 36 45 44	ONE SPACE / 6 CHILDREN; PLUS ONE SPACE / 8 CHILDREN (2-3); PLUS ONE SPACE / 10 CHILDREN (3+)	20.8 9 5.6 4.4
SUB TOTAL		125		40 SPACES
PRIMARY SCHOOL	K-6	840	ONE SPACE / 100 STUDENTS	8.4
SECONDARY SCHOOL	7-10 11-12	600 195	ONE SPACE / 100 STUDENTS; PLUS ONE SPACE / 5 YEAR 12 STUDENTS	6 2 39
SUB TOTAL		1 635		56 SPACES
STAFF	-	150	ONE SPACE / STAFF MEMBER	150
SUBTOTAL		150		150 SPACES
CAR SPACES REQUIRED				246 SPACES

CARPARKING, DROP-OFF & PICK-UP AND BIKE PARKING SPACES

	EXISTING (incl. previous stage)	PROPOSED STAGE 5	TOTAL
CAR SPACES	227 SPACES	99 SPACES	326 SPACES
BIKE PARKING SPACES	90 SPACES	90 SPACES	180 SPACES
DROP-OFF & PICK-UP SPACES	89 SPACES	56 SPACES	145 SPACES

MUNNS SLY MOORE architects

MUNNS SLY MOORE ARCHITECTS PTY LTD
9 Hall Street | PO Box 5093 | Lyneham ACT 2602 Australia
P +61 2 6248 8922 F +61 2 6248 8300
www.munnslymoore.com.au

St Anthony of Padua
CATHOLIC SCHOOL AUSTRAL

Sydney Catholic Schools
INSPIRING SPIRITS AND MINDS

PROJECT
ST ANTHONY OF PADUA

CLIENT
SYDNEY CATHOLIC SCHOOLS

DRAWING
DETAILED PROPOSAL
STAGE 5 PLAN

STATUS
FOR APPROVAL

DATE 11.03.2020 FILE Documentation\REV01\4032_NP_DA_SF_detached.rvt
DRAWN Author CHECKED Checker VERIFIED Checker
LOT DP SUBURB PROJECT ADDRESS

SCALE: As indicated @A1

PROJECT NO. 4032 DRAWING NO. DA056 REVISION 8
NORTH

COPYRIGHT © MUNNS SLY MOORE ARCHITECTS 2011
Reproduction of the whole or part of the document constitutes an infringement of copyright. The information, ideas and concepts contained in this document are confidential. The recipient(s) of this document is/are prohibited from disclosing such information, ideas and concepts to any person without the prior written consent of the copyright holder.

NOTES
1. Use figured dimensions. Do not scale from drawings.
2. All dimensions are in millimetres, except levels and drawings to scale of 1:500 and smaller which are given in metres.
3. Drawings to be read in conjunction with specifications and/or schedules.
4. Contractor to verify all dimensions and levels on site prior to commencing any work or making of shop drawings, and seek instructions if any discrepancies are found.

NO.	DATE	DESCRIPTION
8	11.03.2020	ISSUE FOR APPROVAL
7	10.03.2020	ISSUE FOR APPROVAL
6	19.02.2020	FOR INFORMATION
5	05.11.2019	FOR INFORMATION
4	03.10.2019	ISSUE FOR APPROVAL
3	20.09.2019	FOR INFORMATION
2	13.09.2019	FOR INFORMATION
1	16.08.2019	FOR INFORMATION

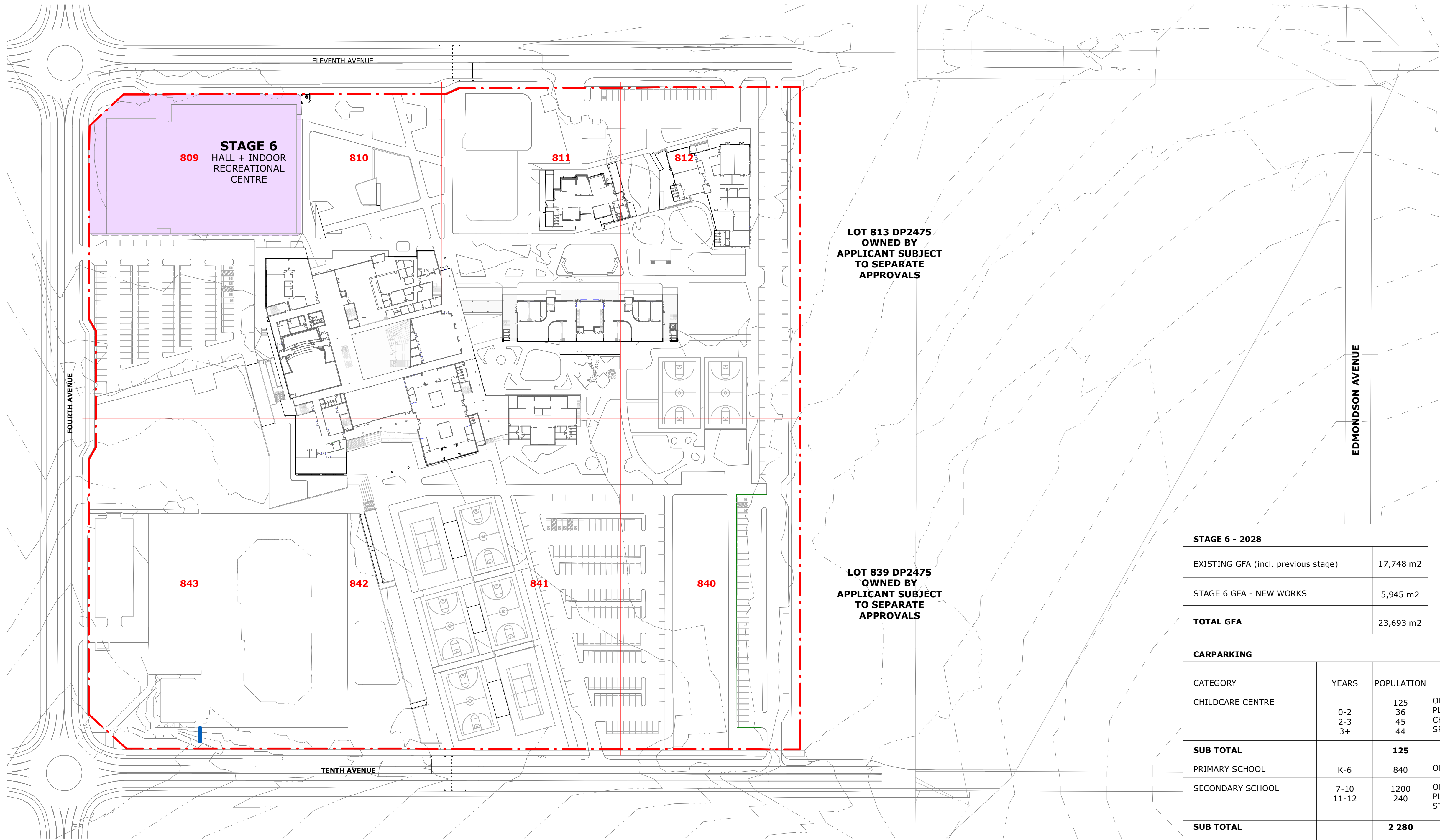

1 DIAGRAM - STAGING 6
1 : 1000



Planning, Industry & Environment

Issued under the Environmental Planning and Assessment Act 1979

Approved Application No: SSD-8865 Signed: *A. Coonan*

Granted on: 29 April 2020 Sheet No: 21 of 49

STAGE 6 - 2028	
EXISTING GFA (incl. previous stage)	17,748 m2
STAGE 6 GFA - NEW WORKS	5,945 m2
TOTAL GFA	23,693 m2

CARPARKING				
CATEGORY	YEARS	POPULATION	CARPARK RATE	CARPARK REQUIREMENT
CHILDCARE CENTRE	-	125	ONE SPACE / 6 CHILDREN; PLUS ONE SPACE / 8 CHILDREN (2-3); PLUS ONE SPACE / 10 CHILDREN (3+)	20.8
	0-2	36		9
	2-3	45		5.6
	3+	44		4.4
SUB TOTAL		125		40 SPACES
PRIMARY SCHOOL	K-6	840	ONE SPACE / 100 STUDENTS	8.4
SECONDARY SCHOOL	7-10 11-12	1200 240	ONE SPACE / 100 STUDENTS; PLUS ONE SPACE / 5 YEAR 12 STUDENTS	12 2.4 48
SUB TOTAL		2 280		71 SPACES
STAFF	-	200	ONE SPACE / STAFF MEMBER	200
SUBTOTAL		200		200 SPACES
CAR SPACES REQUIRED				311 SPACES

CARPARKING, DROP-OFF & PICK-UP AND BIKE PARKING SPACES			
	EXISTING (incl. previous stage)	PROPOSED STAGE 5	TOTAL
CAR SPACES	326 SPACES	-	326 SPACES
BIKE PARKING SPACES	180 SPACES	-	180 SPACES
DROP-OFF & PICK-UP SPACES	145 SPACES	-	145 SPACES

MUNNS SLY MOORE architects

MUNNS SLY MOORE ARCHITECTS PTY LTD
9 Hall Street | PO Box 5093 | Lyneham ACT 2602 Australia
P +61 2 6248 8922 F +61 2 6248 8300
www.munnslymoore.com.au

COPYRIGHT © MUNNS SLY MOORE ARCHITECTS 2011
Reproduction of the whole or part of the document constitutes an infringement of copyright. The information, ideas and concepts contained in this document are confidential. The recipient(s) of this document is/are prohibited from disclosing such information, ideas and concepts to any person without the prior written consent of the copyright holder.

NOTES

- Use figured dimensions. Do not scale from drawings.
- All dimensions are in millimetres, except levels and drawings to scale of 1:500 and smaller which are given in metres.
- Drawings to be read in conjunction with specifications and/or schedules.
- Contractor to verify all dimensions and levels on site prior to commencing any work or making of shop drawings, and seek instructions if any discrepancies are found.

NO.	DATE	DESCRIPTION
8	11.03.2020	ISSUE FOR APPROVAL
7	10.03.2020	ISSUE FOR APPROVAL
6	19.02.2020	FOR INFORMATION
5	05.11.2019	FOR INFORMATION
4	03.10.2019	ISSUE FOR APPROVAL
3	20.09.2019	FOR INFORMATION
2	13.09.2019	FOR INFORMATION
1	16.08.2019	FOR INFORMATION



St Anthony of Padua

CATHOLIC SCHOOL AUSTRAL



Sydney Catholic Schools

INSPIRING SPIRITS AND MINDS

PROJECT

ST ANTHONY OF PADUA

CLIENT

SYDNEY CATHOLIC SCHOOLS

DRAWING

DETAILED PROPOSAL STAGE 6 PLAN

STATUS

FOR APPROVAL

DATE 11.03.2020 FILE Documentation\REV01\4032_RP_DA_SF_detached.rvt

DRAWN Author CHECKED Checker VERIFIED Checker

LOT DP SUBURB PROJECT ADDRESS

SCALE: As indicated @A1

PROJECT NO. 4032

DRAWING NO. DA057

REVISION 8

NORTH

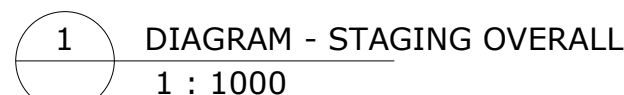

Sheet No: 22 of 49

MUNN SLY MOORE ARCHITECTS PTY LTD ABN 30 008 534 049
9 Hall Street | PO Box 5093 | Lyneham ACT 2602 Australia
P +61 2 6248 8922 F +61 2 6248 8300
Nominated Architect Robert Sly FAIA ACT #331 NSW #6712 www.munnsslymoore.com.au

[illegible]

PROJECT NO.	DRAWING NO.	REVISION
4032	DA059	2

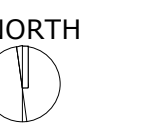

REMOVE EXISTING 2 STOREY BRICK AND TILED ROOF HOUSE;
CAP OFF ALL SERVICES IN ACCORDANCE WITH ELECTRICAL AND
HYDRAULIC DOCUMENTATION

REMOVE EXISTING CONCRETE DRIVEWAY

REMOVE EXISTING SINGLE STOREY BRICK AND TILED ROOF
HOUSE; CAP OFF ALL SERVICES IN ACCORDANCE WITH
ELECTRICAL AND HYDRAULIC DOCUMENTATION

REMOVE EXISTING METAL AWNING ROOF, METAL GARAGE AND
TIMBER SHED; TERRACE PAVING AND ASSOCIATED
LANDSCAPING

REMOVE EXISTING METAL SHED

REMOVE EXISTING TREES AND VEGETATION

REMOVE EXISTING METAL SHEDS

REMOVE EXISTING GALVANIZED SHED

REMOVE EXISTING METAL SHED

REMOVE EXISTING FIBRO GARAGE

REMOVE EXISTING SINGLE STOREY WEATHERBOARD COTTAGE
METAL ROOF HOUSE; TERRACE PAVING AND ASSOCIATED
LANDSCAPING; CAP OFF ALL SERVICES IN ACCORDANCE WITH
ELECTRICAL AND HYDRAULIC DOCUMENTATION

REMOVE EXISTING SINGLE STOREY BRICK COTTAGE TILE ROOF

REMOVE EXISTING CONCRETE DRIVEWAY

REMOVE EXISTING GRAVEL DRIVEWAY

REMOVE EXISTING PART OF DRIVEWAY AND CARP LOTS AS
REQUIRED TO FACILITATE NEW WORKS

REMOVE EXISTING SINGLE STOREY BRICK AND TILED ROOF
HOUSE; CAP OFF ALL SERVICES IN ACCORDANCE WITH
ELECTRICAL AND HYDRAULIC DOCUMENTATION

REMOVE EXISTING FOOTPATH AS REQUIRED TO FACILITATE NEW
WORKS

REMOVE EXISTING DEMOUNTABLE BUILDINGS

REMOVE EXISTING BRICK GARAGE

REMOVE EXISTING DEMOUNTABLE BUILDINGS

REMOVE EXISTING WATER DAM. CAP OFF ALL SERVICES IN
ACCORDANCE WITH HYDRAULIC DOCUMENTATION.

REMOVE AND CLEAR EXISTING DIRT PILE

REMOVE EXISTING 3 OFF STORAGE CONTAINERS

REMOVE EXISTING SHED

REMOVE EXISTING SINGLE STOREY BRICK AND TILED ROOF
HOUSE. CAP OFF ALL SERVICES IN ACCORDANCE WITH
ELECTRICAL AND HYDRAULIC DOCUMENTATION

REMOVE EXISTING TREES AND VEGETATION

REMOVE EXISTING CONCRETE DRIVEWAYS

REMOVE EXISTING FIBRO BUILDING

REMOVE EXISTING METAL SHED

REMOVE EXISTING FIBRO COTTAGE TILE ROOF

REMOVE EXISTING SINGLE STOREY FIBRO COTTAGE METAL ROOF

REMOVE EXISTING GRAVEL DRIVEWAY

DEMOLITION NOTES

GENERAL NOTES:

1. MASONRY WALLS TO BE DEMOLISHED COMPLETELY, INCLUDING
FOOTINGS AND WALLS BELOW FINISHED SLAB OR GROUND LEVEL.
REFER TO STRUCTURAL ENGINEERS DETAILS FOR FILL
REQUIREMENTS AT FOUNDATIONS AND SEPTIC TANK LOCATIONS.

2. DEMOLISH EXTERNAL CONCRETE/ BITUMEN SURFACES/
SEGMENTAL PAVERS. TAKE CARE NOT TO DAMAGE ADJACENT
SURFACES/ PROPERTIES AND PROTECT FOR REMAINDER OF
WORKS.

3. RETAIN AND PROTECT ALL EXISTING TREES UNLESS NOTED
OTHERWISE.

4. PROVIDE TEMPORARY ACCESS TO ENROLMENT SUITE
ADMINISTRATION AT ALL TIMES DURING THE WORKS.

SERVICE NOTES:

5. ALL REDUNDANT SERVICES TO BE CAPPED OFF. REFER TO
ELECTRICAL AND HYDRAULIC ENGINEERS SPECIFICATION AND
DRAWING.

6. WHERE HYDRAULIC FIXTURES ARE TO BE REMOVED, ALL
REDUNDANT SERVICES TO BE CAPPED OFF. REFER TO HYDRAULIC
ENGINEERS SPECIFICATION AND DRAWINGS.

7. REFER TO ELECTRICAL ENGINEERS SPECIFICATION AND
DRAWINGS FOR SCOPE OF ELECTRICAL DEMOLITION.

1 SITE PLAN - DEMOLITION PLAN
1 : 1000



Planning,
Industry &
Environment

Issued under the Environmental Planning and Assessment Act 1979

Approved Application No: SSD-8865

Signed: *A. Coonan*

Granted on: 29 April 2020

Sheet No: 24 of 49



PROJECT
ST ANTHONY OF PADUA

CLIENT
SYDNEY CATHOLIC SCHOOLS

DRAWING
DETAILED PROPOSAL
SITE DEMOLITION PLAN

STATUS FOR APPROVAL

DATE 03.10.2019 FILE P:\140332-St Anthony of Padua\2019\140332_MPD_SA_1000.dwg
DRAWN Author CHECKED Checker VERIFIED Checker
LOT DP SUBURB PROJECT ADDRESS

MUNNS SLY MOORE architects

MUNNS SLY MOORE ARCHITECTS PTY LTD
9 Hall Street | PO Box 5093 | Lyneham ACT 2602 Australia
P +61 2 6248 8922 F +61 2 6248 8300
www.munnesslymoore.com.au

SCALE: As indicated @A1

PROJECT NO. 4032 DRAWING NO. DA101



REVISION

9

COPYRIGHT © MUNNS SLY MOORE ARCHITECTS 2011
Reproduction of the whole or part of the document constitutes an
infringement of copyright. The information, ideas and concepts
contained in this document are confidential. The recipient(s) of
this document is/are prohibited from disclosing such information,
ideas
and concepts to any person without the prior written consent of
the copyright holder.

NOTES
1. Use figured dimensions. Do not scale from drawings.
2. All dimensions are in millimetres, except levels and drawings
to scale of 1:500 and smaller which are given in metres.
3. Drawings to be read in conjunction with specifications and/or
schedules.
4. Contractor to verify all dimensions and levels on site prior to
commencing any work or making of shop drawings, and seek
instructions if any discrepancies are found.

NO.	DATE	DESCRIPTION
9	03.10.2019	ISSUE FOR APPROVAL
8	01.11.2018	FOR APPROVAL
7	22.10.2018	ISSUE FOR INFORMATION
6	11.10.2018	ISSUE FOR INFORMATION
5	10.10.2018	ISSUE FOR APPROVAL
4	26.07.2018	ISSUE FOR INFORMATION
3	17.04.2018	ISSUE FOR INFORMATION
2	10.04.2018	ISSUE FOR INFORMATION
1	10.04.2018	ISSUE FOR INFORMATION

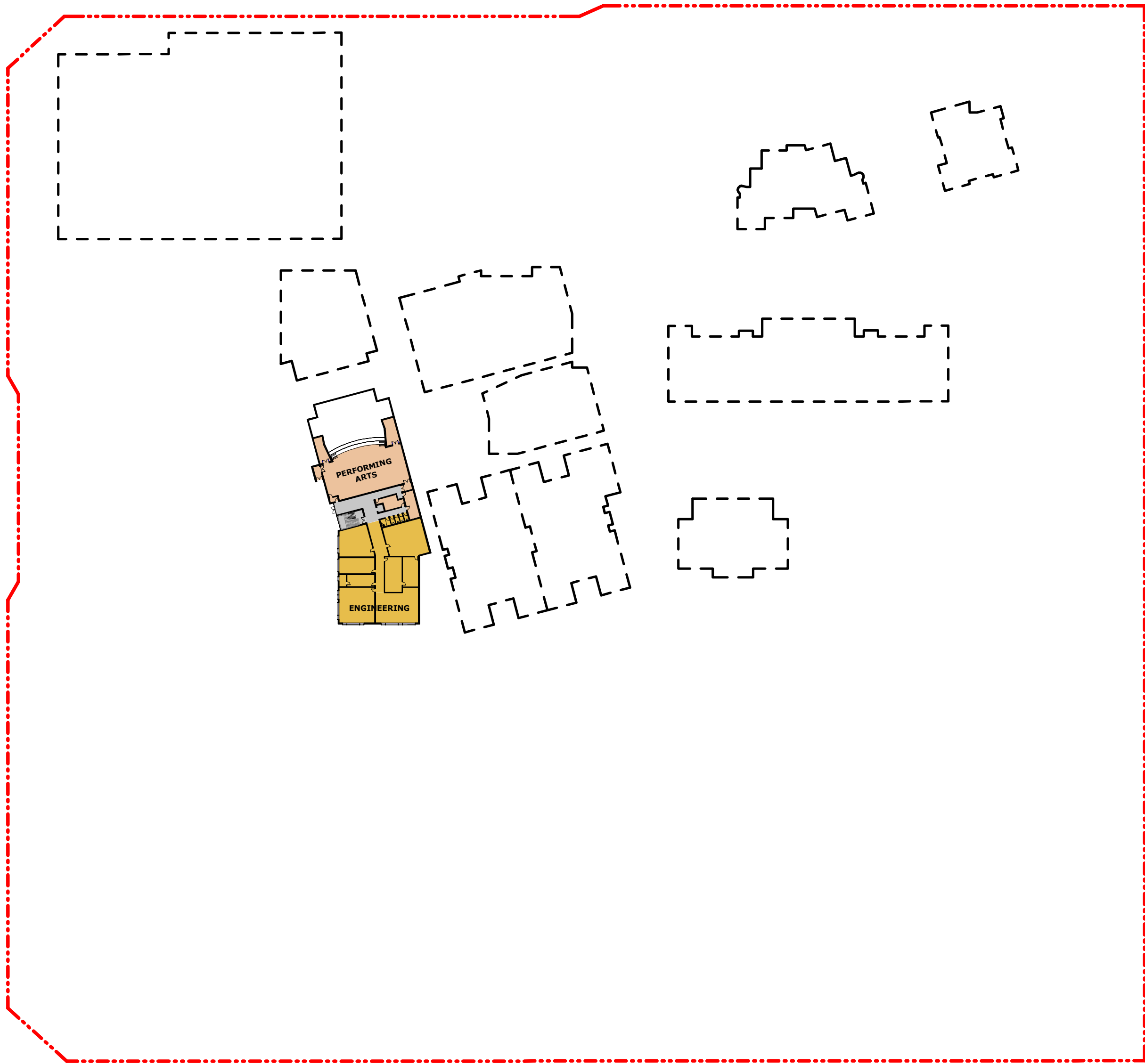

1 SITE PLAN - BELOW GROUND
1 : 1000



Planning,
Industry &
Environment

Issued under the Environmental Planning and Assessment Act 1979

Approved Application No: SSD-8865 Signed: *A. Coonan*

Granted on: 29 April 2020 Sheet No: 25 of 49

MUNNS SLY MOORE architects



PROJECT
ST ANTHONY OF PADUA

CLIENT
SYDNEY CATHOLIC SCHOOLS

DRAWING
DETAILED PROPOSAL
SITE PLAN - LOWER
GROUND

STATUS
FOR APPROVAL

MUNNS SLY MOORE ARCHITECTS PTY LTD ABN 30 008 534 049
9 Hall Street | PO Box 5093 | Lyneham ACT 2602 Australia
P +61 2 6248 8922 F +61 2 6248 8300
www.munnsslymoore.com.au

SCALE: 1 : 1000 @A1

PROJECT NO. 4032
DRAWING NO. DA102
REVISION 17

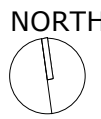

COPYRIGHT © MUNNS SLY MOORE ARCHITECTS 2011
Reproduction of the whole or part of the document constitutes an infringement of copyright. The information, ideas and concepts contained in this document are confidential. The recipient(s) of this document is/are prohibited from disclosing such information, ideas and concepts to any person without the prior written consent of the copyright holder.

- NOTES
- Use figured dimensions. Do not scale from drawings.
 - All dimensions are in millimetres, except levels and drawings to scale of 1:500 and smaller which are given in metres.
 - Drawings to be read in conjunction with specifications and/or schedules.
 - Contractor to verify all dimensions and levels on site prior to commencing any work or making of shop drawings, and seek instructions if any discrepancies are found.

17.	10.03.202	ISSUE FOR APPROVAL
16.	19.02.2020	FOR INFORMATION
15.	13.02.2020	FOR INFORMATION
14.	03.10.2019	ISSUE FOR APPROVAL
13.	28.05.2019	FOR INFORMATION
12.	20.05.2019	FOR INFORMATION
11.	09.05.2019	FOR INFORMATION
10.	07.05.2019	FOR INFORMATION
9.	01.11.2018	FOR APPROVAL
8.	22.10.2018	ISSUE FOR INFORMATION
7.	11.10.2018	ISSUE FOR INFORMATION
6.	10.10.2018	ISSUE FOR APPROVAL
5.	09.08.2018	ISSUE FOR APPROVAL
4.	26.07.2018	ISSUE FOR APPROVAL
3.	17.04.2018	ISSUE FOR INFORMATION
NO.	DATE	DESCRIPTION

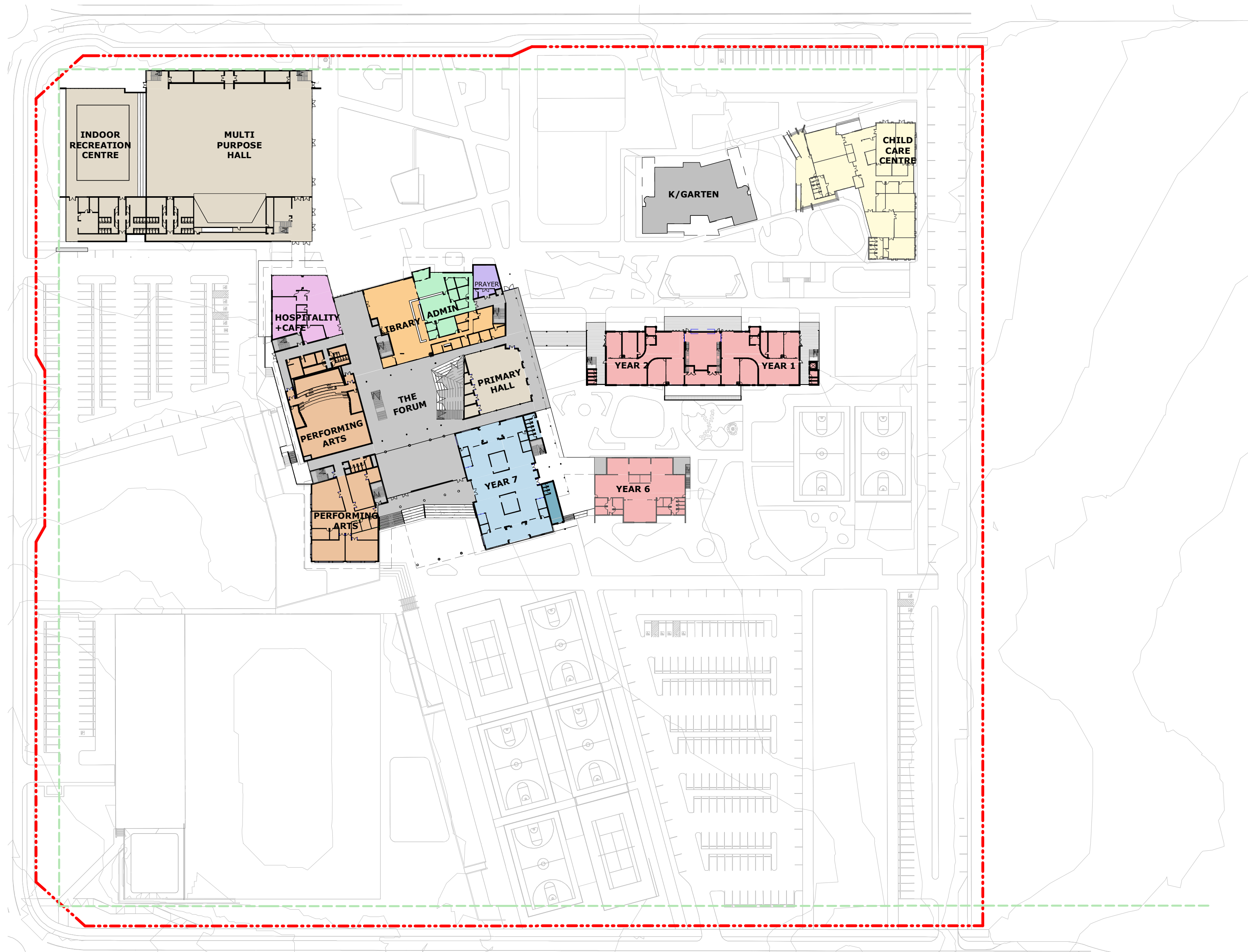

1 SITE PLAN - GROUND PLAN
1 : 1000



Planning,
Industry &
Environment

Issued under the Environmental Planning and Assessment Act 1979

Approved Application No: SSD-8865 Signed *A. Coonan*

Granted on: 29 April 2020 Sheet No: 26 of 49

LEGEND

- ADMIN
- CHILD CARE CENTRE
- CIRCULATION
- ENGINEERING
- EXISTING BUILDINGS
- HALL
- HOSPITALITY
- JR. SCHOOL
- MIDDLE SCHOOL
- PERFORMING ARTS
- RESOURCE + WELLNESS
- SACRED SPACES
- SCIENCE
- SENIOR SCHOOL
- STUDENT
- TRADE TRAINING CENTRE
- VISUAL ARTS
- Calculating...

MUNNS SLY MOORE architects

COPYRIGHT © MUNNS SLY MOORE ARCHITECTS 2011
Reproduction of the whole or part of the document constitutes an infringement of copyright. The information, ideas and concepts contained in this document are confidential. The recipient(s) of this document is/are prohibited from disclosing such information, ideas and concepts to any person without the prior written consent of the copyright holder.

- NOTES
- Use figured dimensions. Do not scale from drawings.
 - All dimensions are in millimetres, except levels and drawings to scale of 1:500 and smaller which are given in metres.
 - Drawings to be read in conjunction with specifications and/or schedules.
 - Contractor to verify all dimensions and levels on site prior to commencing any work or making of shop drawings, and seek instructions if any discrepancies are found.

16	10.03.202	ISSUE FOR APPROVAL
15	19.02.2020	FOR INFORMATION
14	13.02.2020	FOR INFORMATION
13	03.10.2019	ISSUE FOR APPROVAL
12	28.05.2019	FOR INFORMATION
11	20.05.2019	FOR INFORMATION
10	09.05.2019	FOR INFORMATION
9	07.05.2019	FOR INFORMATION
8	22.10.2018	ISSUE FOR INFORMATION
7	11.10.2018	ISSUE FOR INFORMATION
6	10.10.2018	ISSUE FOR APPROVAL
5	09.08.2018	ISSUE FOR APPROVAL
4	26.07.2018	ISSUE FOR APPROVAL
3	17.04.2018	ISSUE FOR INFORMATION
2	10.04.2018	ISSUE FOR INFORMATION
NO.	DATE	DESCRIPTION



PROJECT
ST ANTHONY OF PADUA

CLIENT
SYDNEY CATHOLIC SCHOOLS

DRAWING
DETAILED PROPOSAL
SITE PLAN - GROUND

STATUS FOR APPROVAL

DATE	10.03.202	FILE	F:\0033-St Anthony of Padua\Proposals\Documentation\44-Documentation\REVIST\0032_MP_SA_WP_detailed.rvt
DRAWN	Author	CHECKED	Checker
LOT	DP	SUBURB	PROJECT ADDRESS

SCALE: 1 : 1000 @A1

PROJECT NO.	DRAWING NO.	REVISION
4032	DA103	16



1 SITE PLAN - PL01
1 : 1000

- LEGEND**
- ADMIN
 - CHILD CARE CENTRE
 - CIRCULATION
 - ENGINEERING
 - EXISTING BUILDINGS
 - HALL
 - HOSPITALITY
 - JR. SCHOOL
 - MIDDLE SCHOOL
 - PERFORMING ARTS
 - RESOURCE + WELLNESS
 - SACRED SPACES
 - SCIENCE
 - SENIOR SCHOOL
 - STUDENT
 - TRADE TRAINING CENTRE
 - VISUAL ARTS
 - Calculating...



Planning,
Industry &
Environment

Issued under the Environmental Planning and Assessment Act 1979

Approved Application No: SSD-8865 Signed: *A. Coonan*

Granted on: 29 April 2020 Sheet No: 27 of 49

MUNNS SLY MOORE architects

COPYRIGHT © MUNNS SLY MOORE ARCHITECTS 2011
Reproduction of the whole or part of the document constitutes an infringement of copyright. The information, ideas and concepts contained in this document are confidential. The recipient(s) of this document is/are prohibited from disclosing such information, ideas and concepts to any person without the prior written consent of the copyright holder.

- NOTES
- Use figured dimensions. Do not scale from drawings.
 - All dimensions are in millimetres, except levels and drawings to scale of 1:500 and smaller which are given in metres.
 - Drawings to be read in conjunction with specifications and/or schedules.
 - Contractor to verify all dimensions and levels on site prior to commencing any work or making of shop drawings, and seek instructions if any discrepancies are found.

17.	10.03.202	ISSUE FOR APPROVAL
16.	19.02.2020	FOR INFORMATION
15.	13.02.2020	FOR INFORMATION
14.	03.10.2019	ISSUE FOR APPROVAL
13.	28.05.2019	FOR INFORMATION
12.	20.05.2019	FOR INFORMATION
11.	09.05.2019	FOR INFORMATION
10.	07.05.2019	FOR INFORMATION
9.	01.11.2018	FOR APPROVAL
8.	22.10.2018	ISSUE FOR INFORMATION
7.	11.10.2018	ISSUE FOR INFORMATION
6.	10.10.2018	ISSUE FOR APPROVAL
5.	09.08.2018	ISSUE FOR APPROVAL
4.	26.07.2018	ISSUE FOR APPROVAL
3.	17.04.2018	ISSUE FOR INFORMATION
NO.	DATE	DESCRIPTION



PROJECT
ST ANTHONY OF PADUA

CLIENT
SYDNEY CATHOLIC SCHOOLS

DRAWING
DETAILED PROPOSAL
SITE PLAN - LEVEL 1

STATUS
FOR APPROVAL

DATE	10.03.202	FILE	P:\0033-St Anthony of Padua\Proposals\Documentation\44-Documentation\REVIST\0032_MP_SA_WF_detached.rvt
DRAWN	Author	CHECKED	Checker
LOT	DP	SUBURB	PROJECT ADDRESS

SCALE: 1 : 1000 @A1

PROJECT NO.	DRAWING NO.	REVISION
4032	DA104	17



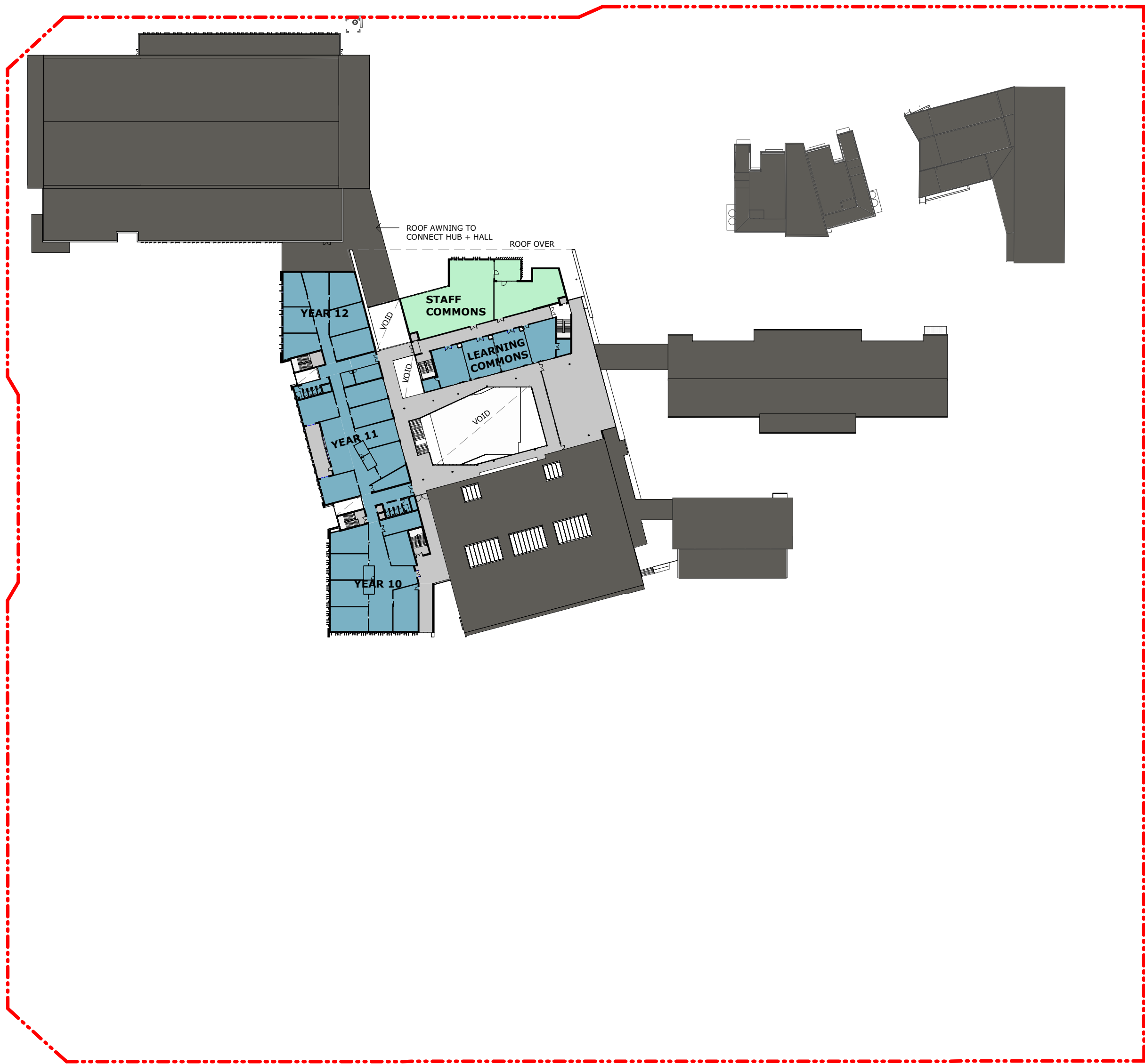

1 SITE PLAN - PL02
1 : 1000

LEGEND

- ADMIN
- CHILD CARE CENTRE
- CIRCULATION
- ENGINEERING
- EXISTING BUILDINGS
- HALL
- HOSPITALITY
- JR. SCHOOL
- MIDDLE SCHOOL
- PERFORMING ARTS
- RESOURCE + WELLNESS
- SACRED SPACES
- SCIENCE
- SENIOR SCHOOL
- STUDENT
- TRADE TRAINING CENTRE
- VISUAL ARTS
- Calculating...



Planning,
Industry &
Environment

Issued under the Environmental Planning and Assessment Act 1979

Approved Application No: SSD-8865 Signed: A. Coonan

Granted on: 29 April 2020 Sheet No: 28 of 49

MUNNS SLY MOORE architects

COPYRIGHT © MUNNS SLY MOORE ARCHITECTS 2011
Reproduction of the whole or part of the document constitutes an infringement of copyright. The information, ideas and concepts contained in this document are confidential. The recipient(s) of this document is/are prohibited from disclosing such information, ideas and concepts to any person without the prior written consent of the copyright holder.

- NOTES
- Use figured dimensions. Do not scale from drawings.
 - All dimensions are in millimetres, except levels and drawings to scale of 1:500 and smaller which are given in metres.
 - Drawings to be read in conjunction with specifications and/or schedules.
 - Contractor to verify all dimensions and levels on site prior to commencing any work or making of shop drawings, and seek instructions if any discrepancies are found.

17.	10.03.202	ISSUE FOR APPROVAL
16.	19.02.2020	FOR INFORMATION
15.	13.02.2020	FOR INFORMATION
14.	03.10.2019	ISSUE FOR APPROVAL
13.	28.05.2019	FOR INFORMATION
12.	20.05.2019	FOR INFORMATION
11.	09.05.2019	FOR INFORMATION
10.	07.05.2019	FOR INFORMATION
9.	01.11.2018	FOR APPROVAL
8.	22.10.2018	ISSUE FOR INFORMATION
7.	11.10.2018	ISSUE FOR INFORMATION
6.	10.10.2018	ISSUE FOR APPROVAL
5.	09.08.2018	ISSUE FOR APPROVAL
4.	26.07.2018	ISSUE FOR APPROVAL
3.	17.04.2018	ISSUE FOR INFORMATION
NO.	DATE	DESCRIPTION



PROJECT
ST ANTHONY OF PADUA

CLIENT
SYDNEY CATHOLIC SCHOOLS

DRAWING
DETAILED PROPOSAL
SITE PLAN - LEVEL 2

STATUS
FOR APPROVAL

DATE	10.03.202	FILE	P:\0033-St Anthony of Padua\Proposals\Documentation\44-Documentation\REVIST\0032_MP_SA_WF_detached.rvt
DRAWN	Author	CHECKED	Checker
LOT	DP	SUBURB	PROJECT ADDRESS

MUNNS SLY MOORE ARCHITECTS PTY LTD
9 Hall Street | PO Box 5093 | Lyneham ACT 2602 Australia
P +61 2 6248 8922 F +61 2 6248 8300
www.munnsslymoore.com.au

SCALE: 1 : 1000 @A1

PROJECT NO.	DRAWING NO.	REVISION
4032	DA105	17



1 ROOF PLAN
1 : 1000



Planning,
Industry &
Environment

Issued under the Environmental Planning and Assessment Act 1979

Approved Application No: SSD-8865 Signed: *A. Coonan*

Granted on: 29 April 2020 Sheet No: 29 of 49

MUNNS SLY MOORE architects

COPYRIGHT © MUNNS SLY MOORE ARCHITECTS 2011
Reproduction of the whole or part of the document constitutes an infringement of copyright. The information, ideas and concepts contained in this document are confidential. The recipient(s) of this document is/are prohibited from disclosing such information, ideas and concepts to any person without the prior written consent of the copyright holder.

- NOTES
- Use figured dimensions. Do not scale from drawings.
 - All dimensions are in millimetres, except levels and drawings to scale of 1:500 and smaller which are given in metres.
 - Drawings to be read in conjunction with specifications and/or schedules.
 - Contractor to verify all dimensions and levels on site prior to commencing any work or making of shop drawings, and seek instructions if any discrepancies are found.

14	10.03.202	ISSUE FOR APPROVAL
13	19.02.2020	FOR INFORMATION
12	03.10.2019	ISSUE FOR APPROVAL
11	28.05.2019	FOR INFORMATION
10	20.05.2019	FOR INFORMATION
9	09.05.2019	FOR INFORMATION
8	01.11.2018	FOR APPROVAL
7	22.10.2018	ISSUE FOR INFORMATION
6	11.10.2018	ISSUE FOR INFORMATION
5	10.10.2018	ISSUE FOR APPROVAL
4	26.07.2018	ISSUE FOR APPROVAL
3	17.04.2018	ISSUE FOR INFORMATION
2	10.04.2018	ISSUE FOR INFORMATION
1	10.04.2018	ISSUE FOR INFORMATION
NO.	DATE	DESCRIPTION



PROJECT
ST ANTHONY OF PADUA

CLIENT
SYDNEY CATHOLIC SCHOOLS

DRAWING
DETAILED PROPOSAL
SITE PLAN - ROOF PLAN

STATUS
FOR APPROVAL

DATE	10.03.202	FILE	E:\0032-St Anthony of Padua\Modelling\Documentation\4.
DRAWN	Author	CHECKED	Checker
LOT	DP	SUBURB	PROJECT ADDRESS









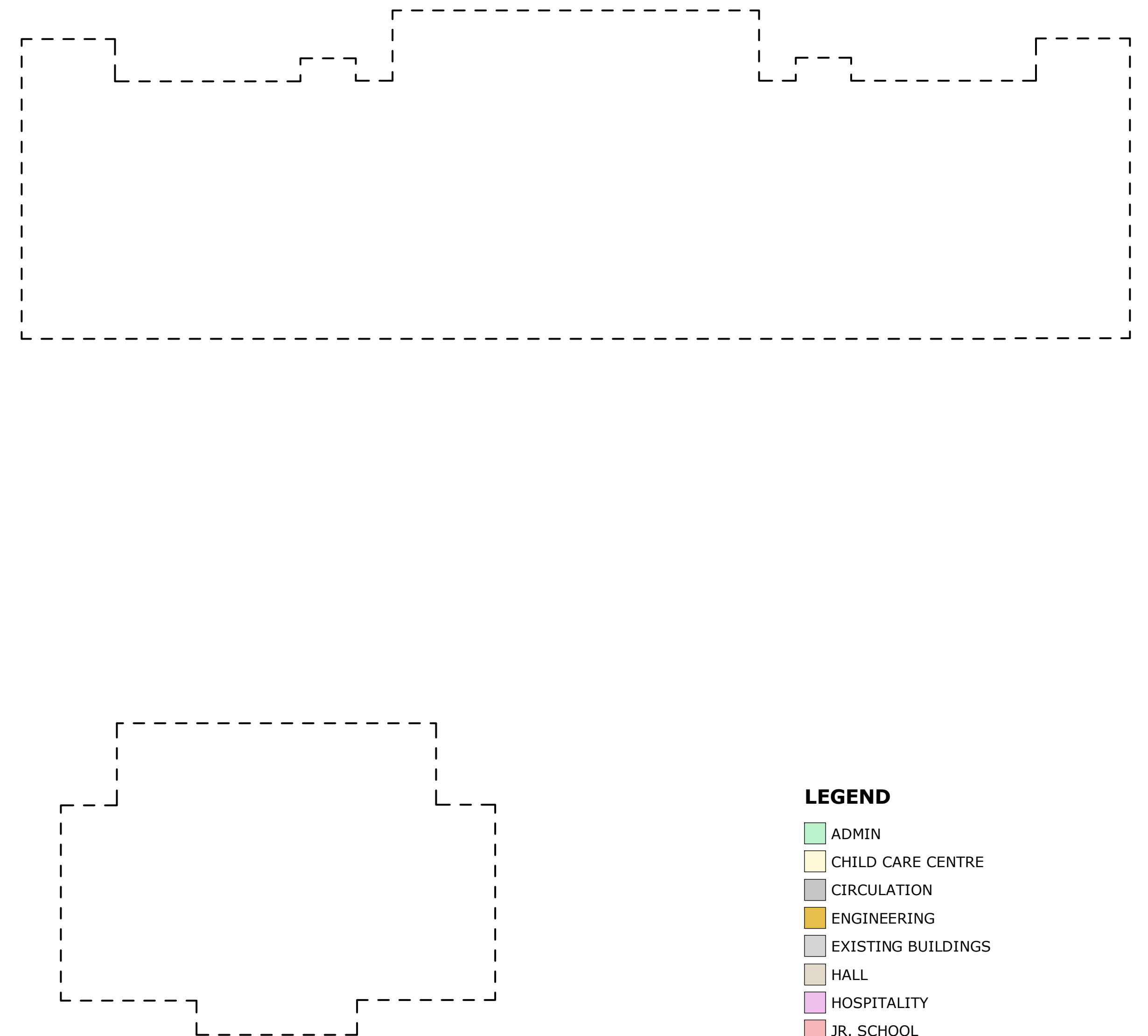







MUNNS SLY MOORE ARCHITECTS PTY LTD
9 Hall Street | PO Box 5093 | Lyneham ACT 2602 Australia
P +61 2 6248 8922 F +61 2 6248 8300
www.munnesslymoore.com.au

SCALE: 1 : 1000 @A1

0	50	100	200	300	400	600	800	
PROJECT NO.				DRAWING NO.				REVISION
S4032				DA106				14





-  ADMIN
-  CHILD CARE CENTRE
-  CIRCULATION
-  ENGINEERING
-  EXISTING BUILDINGS
-  HALL
-  HOSPITALITY
-  JR. SCHOOL
-  MIDDLE SCHOOL
-  PERFORMING ARTS
-  RESOURCE + WELLNESS
-  SACRED SPACES
-  SCIENCE
-  SENIOR SCHOOL
-  STUDENT
-  TRADE TRAINING CENTRE
-  VISUAL ARTS

Planning, Industry & Environment

SCALE: 1 : 250 @A1

0 50 100 200 300 400 600 800

PROJECT NO. DRAWING NO. REVISION

4032 DA111 12

12	19.02.2020	FOR INFORMATION	
11	03.10.2019	ISSUE FOR APPROVAL	
10	28.05.2019	FOR INFORMATION	
9	01.11.2018	FOR APPROVAL	
8	22.10.2018	ISSUE FOR INFORMATION	
7	11.10.2018	ISSUE FOR INFORMATION	
6	10.10.2018	ISSUE FOR APPROVAL	
5	09.08.2018	ISSUE FOR APPROVAL	
4	26.07.2018	ISSUE FOR APPROVAL	
3	17.04.2018	ISSUE FOR INFORMATION	
2	10.04.2018	ISSUE FOR INFORMATION	
1	10.04.2018	ISSUE FOR INFORMATION	
NO.	DATE	DESCRIPTION	

STATUS						FOR APPROVAL					
P:\4032-St Anthony of Padua Masterplan\w...documentation\j... DATE 19.02.2020 FILE Documentation\REVIT\4032_NP_DA_WF_detached.rvt											
DRAWN	Author	CHECKED	Checker	VERIFIED	Checker						
LOT		DP		SUBIRR		PROJECT ADDRESS					

SCALE: 1 : 250 @A1

0 50 100 200 300 400 600 800

PROJECT NO. DRAWING NO. REVISION

4032 DA111 12

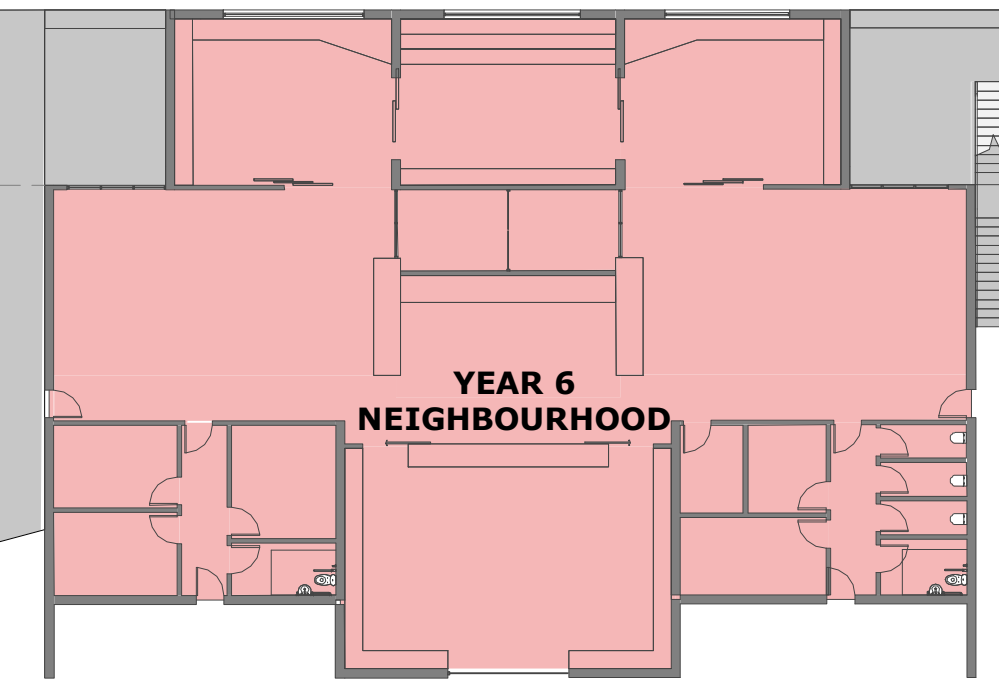
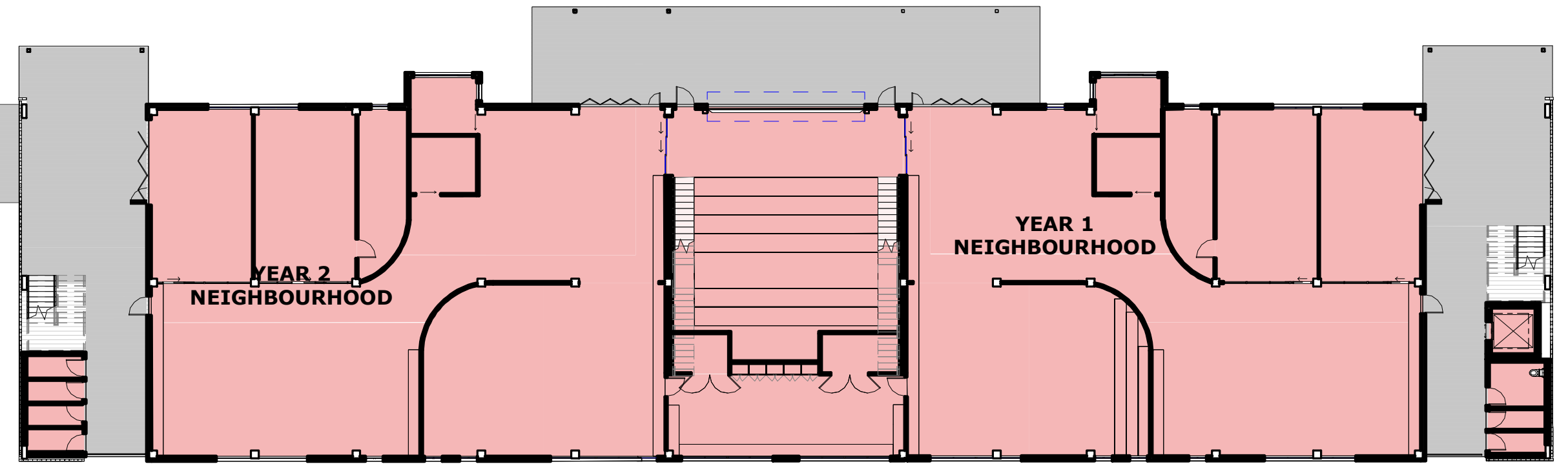

NSW GOVERNMENT | **Planning, Industry & Environment**

Issued under the Environmental Planning and Assessment Act 1979

Approved Application No: SSD-8865 Signed: *A. Coonan*

Granted on: 29 April 2020 Sheet No: 31 of 49

- LEGEND**
- ADMIN
 - CHILD CARE CENTRE
 - CIRCULATION
 - ENGINEERING
 - EXISTING BUILDINGS
 - HALL
 - HOSPITALITY
 - JR. SCHOOL
 - MIDDLE SCHOOL
 - PERFORMING ARTS
 - RESOURCE + WELLNESS
 - SACRED SPACES
 - SCIENCE
 - SENIOR SCHOOL
 - STUDENT
 - TRADE TRAINING CENTRE
 - VISUAL ARTS
 - Calculating...

MUNNS SLY MOORE architects

1 PART SITE PLAN - HUB - GROUND
1 : 250

COPYRIGHT © MUNNS SLY MOORE ARCHITECTS 2011
Reproduction of the whole or part of the document constitutes an infringement of copyright. The information, ideas and concepts contained in this document are confidential. The recipient(s) of this document is/are prohibited from disclosing such information, ideas and concepts to any person without the prior written consent of the copyright holder.

- NOTES
- Use figured dimensions. Do not scale from drawings.
 - All dimensions are in millimetres, except levels and drawings scale of 1:500 and smaller which are given in metres.
 - Drawings to be read in conjunction with specifications and/or schedules.
 - Contractor to verify all dimensions and levels on site prior to commencing any work or making of shop drawings, and seek instructions if any discrepancies are found.

14.	19.02.2020.	FOR INFORMATION
13.	13.02.2020.	FOR INFORMATION
12.	03.10.2019.	ISSUE FOR APPROVAL
11.	13.09.2019.	FOR INFORMATION
10.	28.05.2019.	FOR INFORMATION
9.	01.11.2018.	FOR APPROVAL
8.	22.10.2018.	ISSUE FOR INFORMATION
7.	11.10.2018.	ISSUE FOR INFORMATION
6.	10.10.2018.	ISSUE FOR APPROVAL
5.	09.08.2018.	ISSUE FOR APPROVAL
4.	26.07.2018.	ISSUE FOR APPROVAL
3.	17.04.2018.	ISSUE FOR INFORMATION
2.	10.04.2018.	ISSUE FOR INFORMATION
1.	10.04.2018.	ISSUE FOR INFORMATION
NO.	DATE	DESCRIPTION

St Anthony of Padua
CATHOLIC SCHOOL AUSTRAL

Sydney Catholic Schools
INSPIRING SPIRITS AND MINDS

PROJECT
ST ANTHONY OF PADUA

CLIENT
SYDNEY CATHOLIC SCHOOLS

DRAWING
**DETAILED PROPOSAL
HUB BUILDING - FLOOR
PLAN - GROUND**

STATUS **FOR APPROVAL**

DATE	19.02.2020	FILE	F:\0033-St Anthony of Padua\Proposals - Documentation\ek...
DRAWN	Author	CHECKED	Checker
LOT	DP	SUBURB	PROJECT ADDRESS

SCALE: 1 : 250 @A1

PROJECT NO.	DRAWING NO.	REVISION
4032	DA112	14

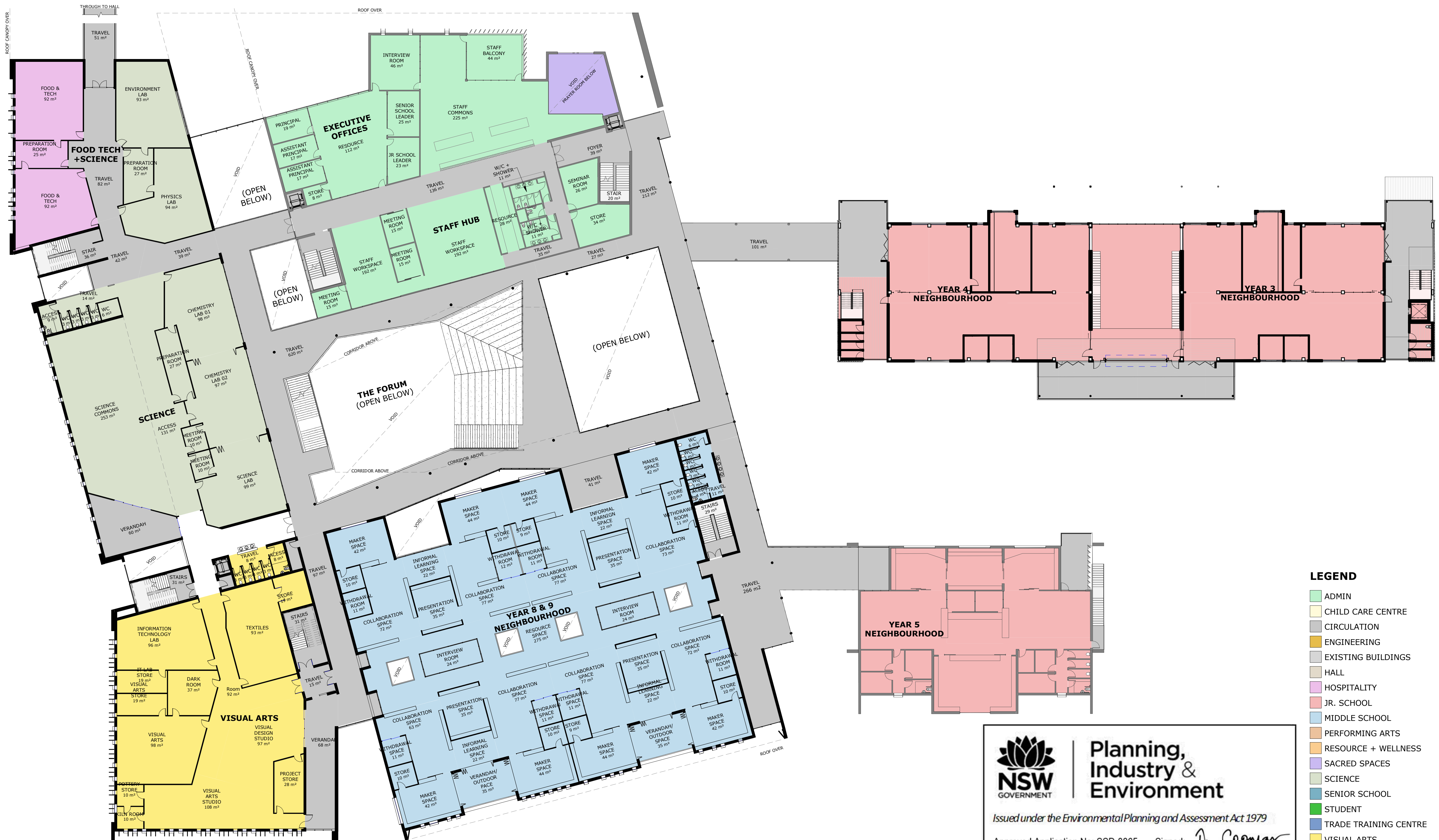

1 PART SITE PLAN - HUB - PL01
1 : 250



**Planning,
Industry &
Environment**

Issued under the Environmental Planning and Assessment Act 1979

Approved Application No: SSD-8865 Signed: *A. Coonan*

Granted on: 29 April 2020 Sheet No: 32 of 49

- LEGEND**
- ADMIN
 - CHILD CARE CENTRE
 - CIRCULATION
 - ENGINEERING
 - EXISTING BUILDINGS
 - HALL
 - HOSPITALITY
 - JR. SCHOOL
 - MIDDLE SCHOOL
 - PERFORMING ARTS
 - RESOURCE + WELLNESS
 - SACRED SPACES
 - SCIENCE
 - SENIOR SCHOOL
 - STUDENT
 - TRADE TRAINING CENTRE
 - VISUAL ARTS
 - Calculating...

MUNNS SLY MOORE architects

COPYRIGHT © MUNNS SLY MOORE ARCHITECTS 2011
Reproduction of the whole or part of the document constitutes an infringement of copyright. The information, ideas and concepts contained in this document are confidential. The recipient(s) of this document is/are prohibited from disclosing such information, ideas and concepts to any person without the prior written consent of the copyright holder.

- NOTES**
- Use figured dimensions. Do not scale from drawings.
 - All dimensions are in millimetres, except levels and drawings scale of 1:500 and smaller which are given in metres.
 - Drawings to be read in conjunction with specifications and/or schedules.
 - Contractor to verify all dimensions and levels on site prior to commencing any work or making of shop drawings, and seek instructions if any discrepancies are found.

14	19.02.2020	FOR INFORMATION
13	13.02.2020	FOR INFORMATION
12	03.10.2019	ISSUE FOR APPROVAL
11	13.09.2019	FOR INFORMATION
10	28.05.2019	FOR INFORMATION
9	01.11.2018	FOR APPROVAL
8	22.10.2018	ISSUE FOR INFORMATION
7	11.10.2018	ISSUE FOR INFORMATION
6	10.10.2018	ISSUE FOR APPROVAL
5	09.08.2018	ISSUE FOR APPROVAL
4	26.07.2018	ISSUE FOR APPROVAL
3	17.04.2018	ISSUE FOR INFORMATION
2	10.04.2018	ISSUE FOR INFORMATION
1	10.04.2018	ISSUE FOR INFORMATION
NO.	DATE	DESCRIPTION



PROJECT
ST ANTHONY OF PADUA

CLIENT
SYDNEY CATHOLIC SCHOOLS

DRAWING
**DETAILED PROPOSAL
HUB BUILDING FLOOR PLAN
- LEVEL 1**

STATUS
FOR APPROVAL

DATE	19.02.2020	FILE	F:\0032-St Anthony of Padua\Proposals\Documentation\44
DRAWN	Author	CHECKED	Checker
LOT	DP	SUBURB	PROJECT ADDRESS

SCALE: 1 : 250 @A1

PROJECT NO.	DRAWING NO.	REVISION
4032	DA113	14

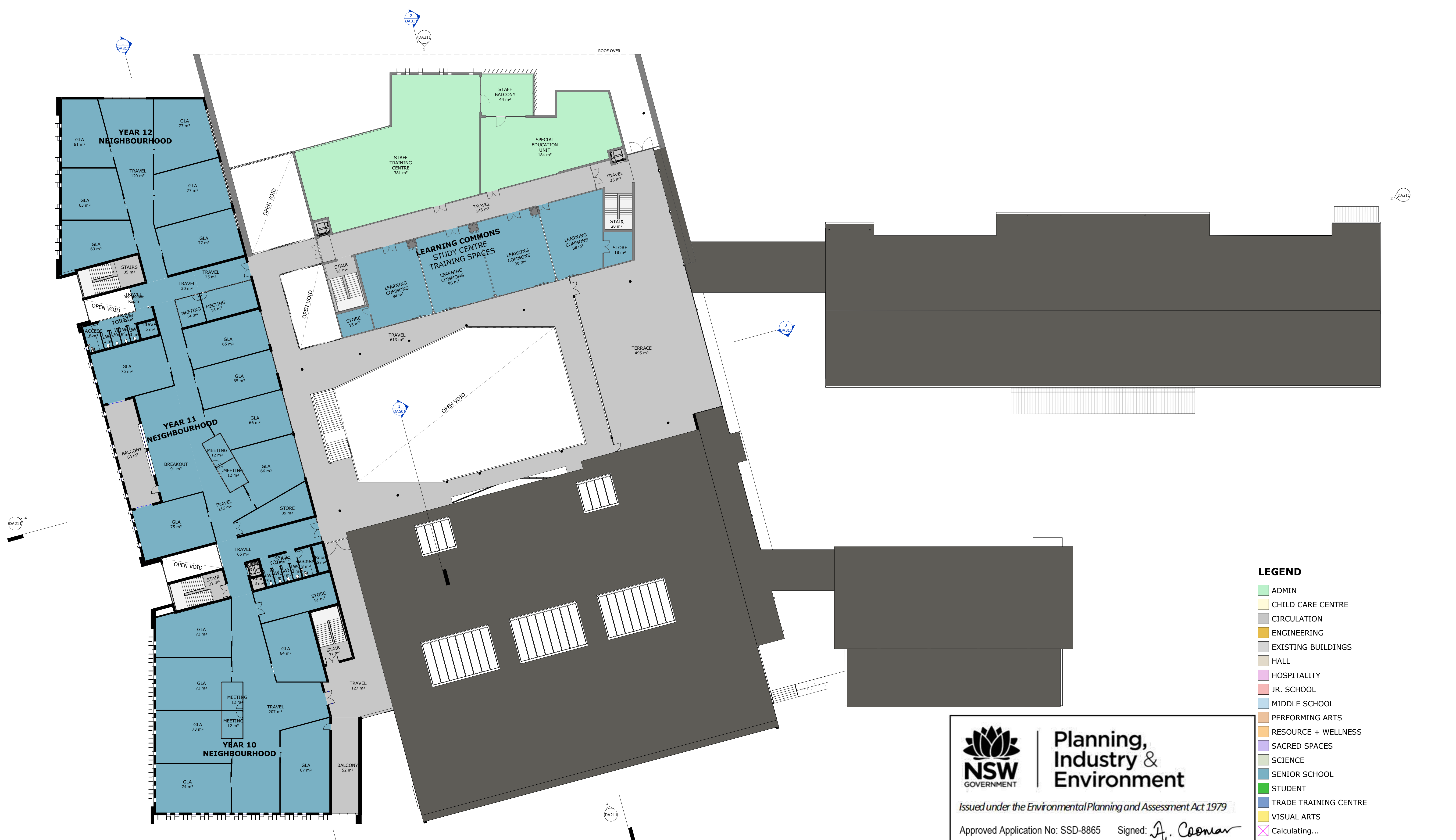

1 PART SITE PLAN - HUB - PL02
1 : 250

COPYRIGHT © MUNNS SLY MOORE ARCHITECTS 2011 Reproduction of the whole or part of the document constitutes an infringement of copyright. The information, ideas and concepts contained in this document are confidential. The recipient(s) of this document is/are prohibited from disclosing such information, ideas and concepts to any person without the prior written consent of the copyright holder.			
NOTES			
1.	Use figured dimensions. Do not scale from drawings.		
2.	All dimensions are in millimetres, except levels and drawings scale of 1:500 and smaller which are given in metres.		
3.	Drawings to be read in conjunction with specifications and/or schedules.		
4.	Contractor to verify all dimensions and levels on site prior to commencing any work or making of shop drawings, and seek instructions if any discrepancies are found.		
NO.	DATE	DESCRIPTION	
13	19.02.2020	FOR INFORMATION	
12	13.02.2020	FOR INFORMATION	
11	03.10.2019	ISSUE FOR APPROVAL	
10	28.05.2019	FOR INFORMATION	
9	01.11.2018	FOR APPROVAL	
8	22.10.2018	ISSUE FOR INFORMATION	
7	11.10.2018	ISSUE FOR INFORMATION	
6	10.10.2018	ISSUE FOR APPROVAL	
5	09.08.2018	ISSUE FOR APPROVAL	
4	26.07.2018	ISSUE FOR APPROVAL	
3	17.04.2018	ISSUE FOR INFORMATION	
2	10.04.2018	ISSUE FOR INFORMATION	
1	10.04.2018	ISSUE FOR INFORMATION	



**Planning,
Industry &
Environment**

Issued under the Environmental Planning and Assessment Act 1979

Approved Application No: SSD-8865 Signed: *A. Coonan*

Granted on: 29 April 2020 Sheet No: 33 of 49

LEGEND

- ADMIN
- CHILD CARE CENTRE
- CIRCULATION
- ENGINEERING
- EXISTING BUILDINGS
- HALL
- HOSPITALITY
- JR. SCHOOL
- MIDDLE SCHOOL
- PERFORMING ARTS
- RESOURCE + WELLNESS
- SACRED SPACES
- SCIENCE
- SENIOR SCHOOL
- STUDENT
- TRADE TRAINING CENTRE
- VISUAL ARTS
- Calculating...

MUNNS SLY MOORE architects



MUNNS SLY MOORE ARCHITECTS PTY LTD ABN 30 008 534 049
9 Hall Street | PO Box 5093 | Lyneham ACT 2602 Australia
P +61 2 6248 8922 F +61 2 6248 8300
www.munnesslymoore.com.au



St Anthony of Padua
CATHOLIC SCHOOL AUSTRAL



Sydney Catholic Schools
INSPIRING SPIRITS AND MINDS

PROJECT
ST ANTHONY OF PADUA

CLIENT
SYDNEY CATHOLIC SCHOOLS

DRAWING
**DETAILED PROPOSAL
HUB BUILDING - FLOOR
PLAN - LEVEL 2**

STATUS **FOR APPROVAL**

DATE	19.02.2020	FILE	Documentation\REVIST\0322_MP_SA_HUB_detached.rvt
DRAWN	Author	CHECKED	Checker
LOT	DP	SUBURB	PROJECT ADDRESS

SCALE: 1 : 250 @A1

0	10	20	30	40	50	60	70	80	90	100
---	----	----	----	----	----	----	----	----	----	-----

PROJECT NO. **4032** DRAWING NO. **DA114** REVISION **13**

NORTH

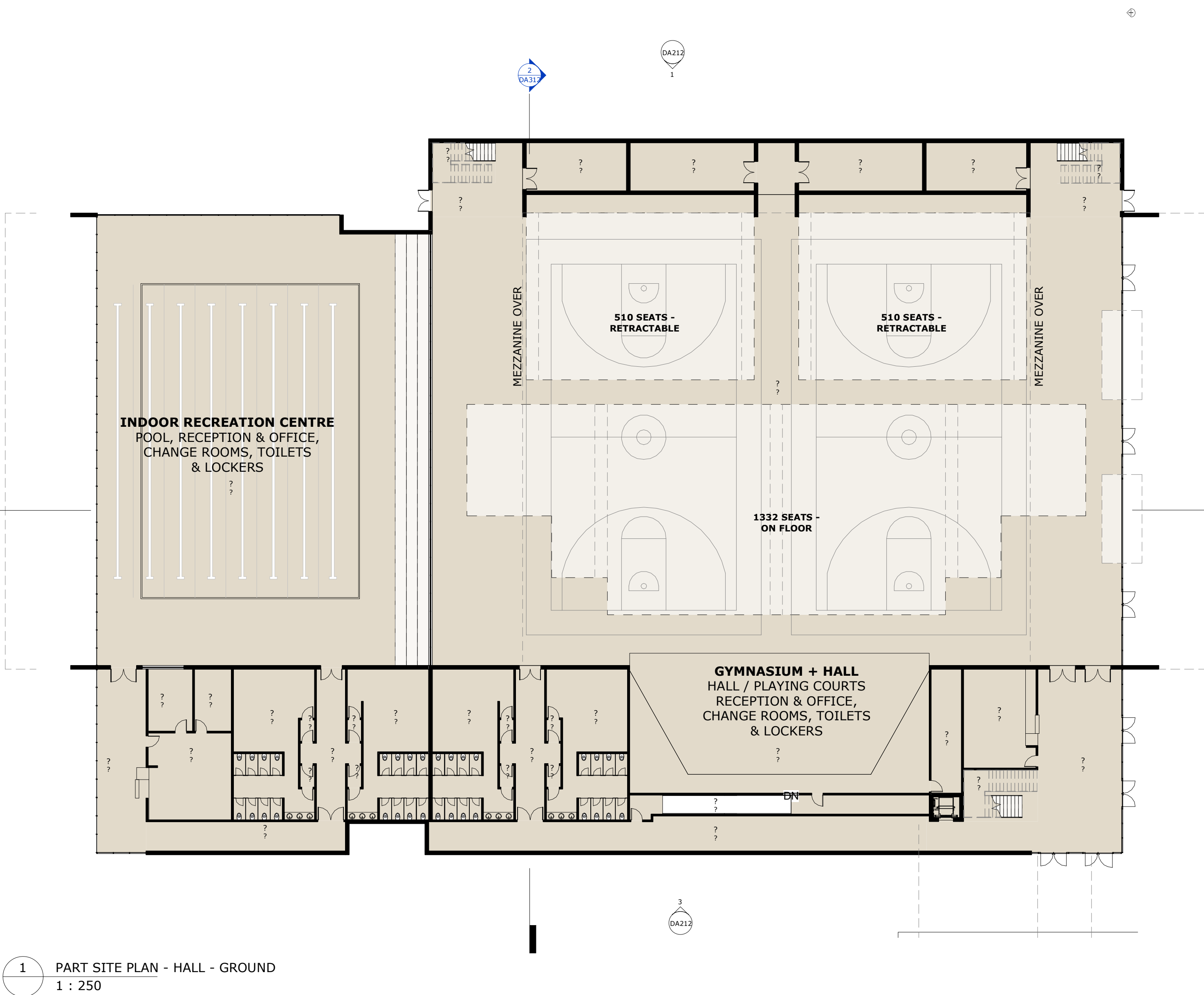

1 PART SITE PLAN - HALL - GROUND
1 : 250

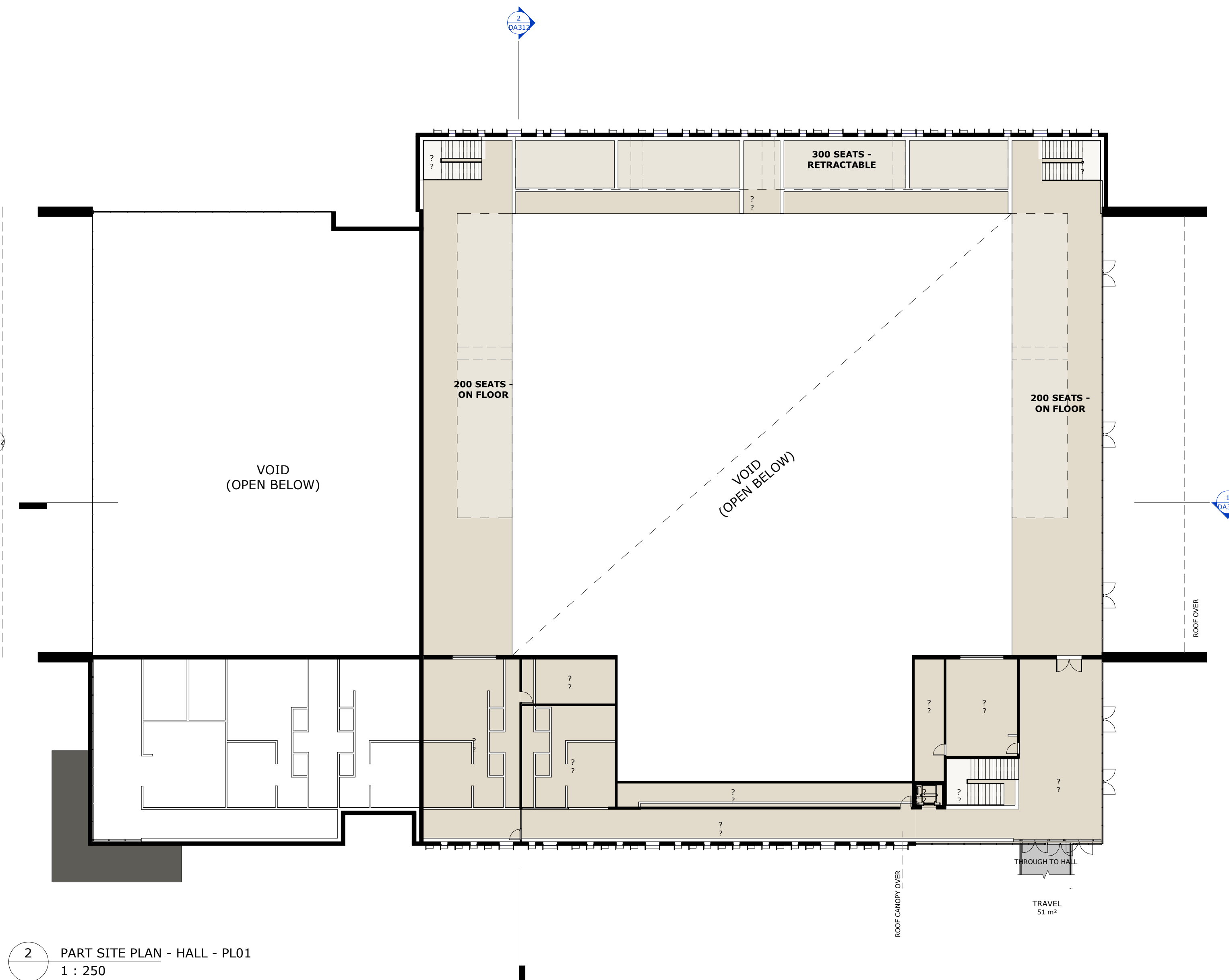

2 PART SITE PLAN - HALL - PL01
1 : 250



Planning,
Industry &
Environment

Issued under the Environmental Planning and Assessment Act 1979

Approved Application No: SSD-8865 Signed: *A. Coonan*

Granted on: 29 April 2020 Sheet No: 35 of 49

LEGEND

- ADMIN

CHILD CARE CENTRE

CIRCULATION

ENGINEERING

EXISTING BUILDINGS

HALL

HOSPITALITY

JR. SCHOOL

MIDDLE SCHOOL

PERFORMING ARTS

RESOURCE + WELLNESS

SACRED SPACES

SCIENCE

SENIOR SCHOOL

STUDENT

TRADE TRAINING CENTRE

VISUAL ARTS

Calculating...

MUNNS SLY MOORE architects

MUNNS SLY MOORE ARCHITECTS PTY LTD ABN 30 008 534 049
9 Hall Street | PO Box 5093 | Lyneham ACT 2602 Australia
P +61 2 6248 8922 F +61 2 6248 8300
www.munns Sly Moore.com.au

COPYRIGHT © MUNNS SLY MOORE ARCHITECTS 2011 Reproduction of the whole or part of the document constitutes an infringement of copyright. The information, ideas and concepts contained in this document are confidential. The recipient(s) of this document is/are prohibited from disclosing such information, ideas and concepts to any person without the prior written consent of the copyright holder.		
NOTES		
1. Use figured dimensions. Do not scale from drawings.		
2. All dimensions are in millimetres, except levels and drawings to scale of 1:500 and smaller which are given in metres.		
3. Drawings to be read in conjunction with specifications and/or schedules.		
4. Contractor to verify all dimensions and levels on site prior to commencing any work or making of shop drawings, and seek instructions if any discrepancies are found.		
NO.	DATE	DESCRIPTION
11	10.03.202	ISSUE FOR APPROVAL
10	03.10.2019	ISSUE FOR APPROVAL
9	01.11.2018	FOR APPROVAL
8	22.10.2018	ISSUE FOR INFORMATION
7	11.10.2018	ISSUE FOR INFORMATION
6	10.10.2018	ISSUE FOR APPROVAL
5	09.08.2018	ISSUE FOR APPROVAL
4	26.07.2018	ISSUE FOR APPROVAL
3	17.04.2018	ISSUE FOR INFORMATION
2	10.04.2018	ISSUE FOR INFORMATION
1	10.04.2018	ISSUE FOR INFORMATION

St Anthony of Padua
CATHOLIC SCHOOL AUSTRAL

Sydney Catholic Schools
INSPIRING SPIRITS AND MINDS

PROJECT
ST ANTHONY OF PADUA

CLIENT
SYDNEY CATHOLIC SCHOOLS

DRAWING
DETAILED PROPOSAL
HALL - FLOOR PLAN

STATUS FOR APPROVAL

DATE	10.03.202	FILE	F:\0033-St Anthony of Padua\Masterplan-Documentation\ek...
DRAWN	Author	CHECKED	Checker
LOT	DP	SUBURB	PROJECT ADDRESS

SCALE: 1 : 250 @A1

PROJECT NO.	DRAWING NO.	REVISION
4032	DA116	11

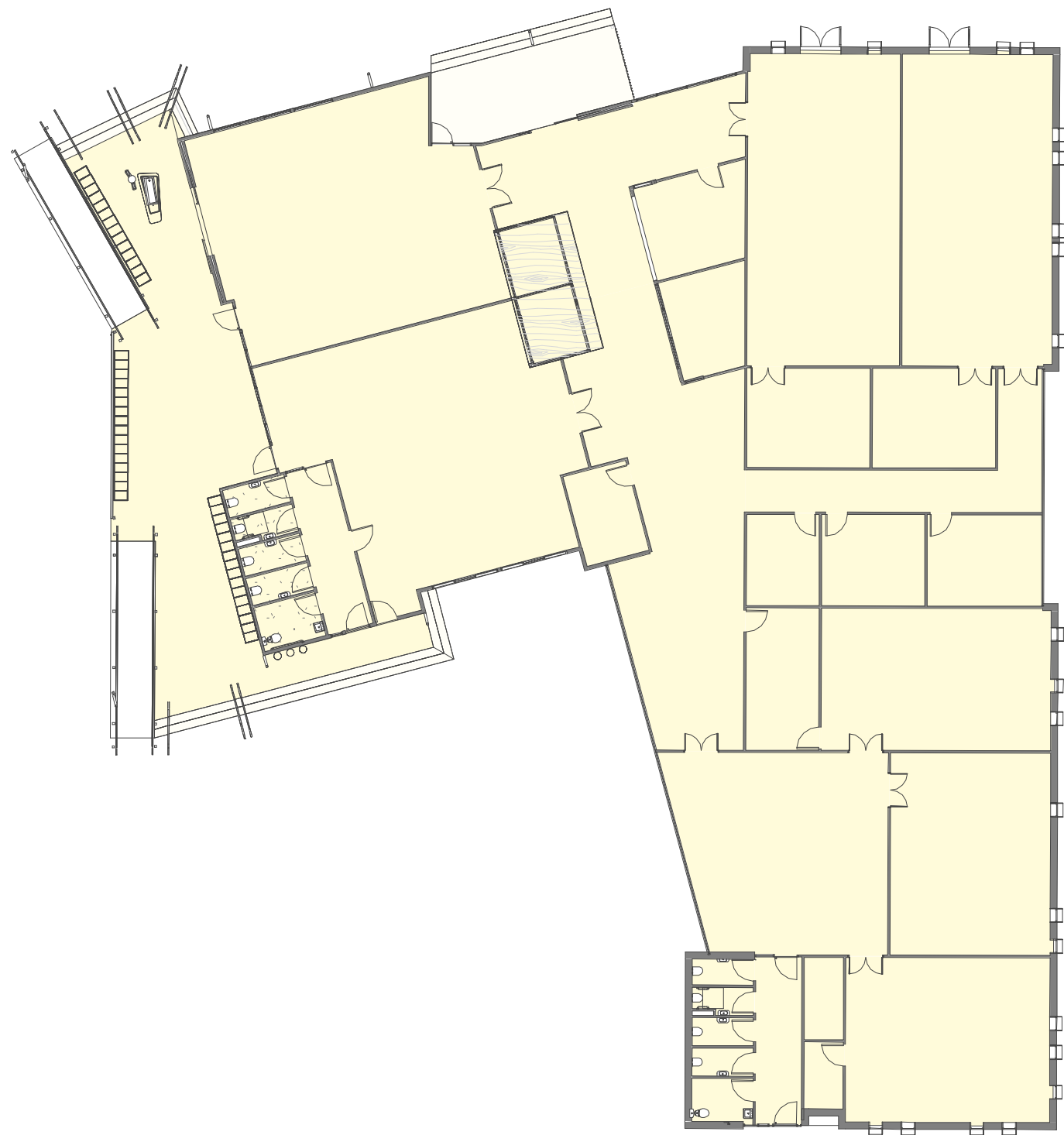

1 PART SITE PLAN - CHILD CARE CENTRE - GROUND
1 : 250

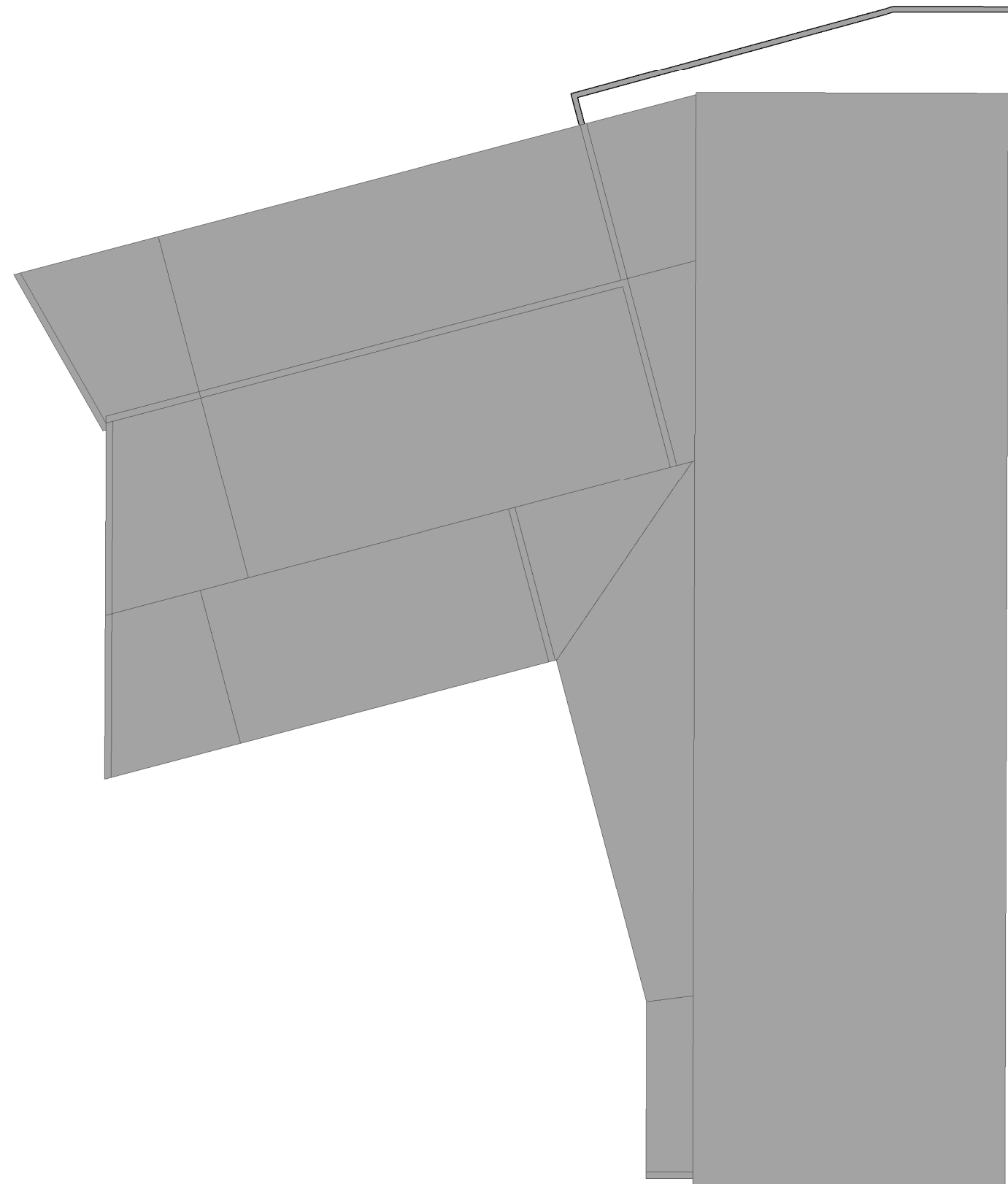

2 PART SITE PLAN - CHILD CARE CENTRE - ROOF PLAN
1 : 250

LEGEND

- ADMIN
- CHILD CARE CENTRE
- CIRCULATION
- ENGINEERING
- EXISTING BUILDINGS
- HALL
- HOSPITALITY
- JR. SCHOOL
- MIDDLE SCHOOL
- PERFORMING ARTS
- RESOURCE + WELLNESS
- SACRED SPACES
- SCIENCE
- SENIOR SCHOOL
- STUDENT
- TRADE TRAINING CENTRE
- VISUAL ARTS
- Calculating...



Planning, Industry & Environment

Issued under the Environmental Planning and Assessment Act 1979

Approved Application No: SSD-8865

Signed: 

Granted on: 29 April 2020

Sheet No: 37 of 49

MUNNS SLY MOORE architects

COPYRIGHT © MUNNS SLY MOORE ARCHITECTS 2011
Reproduction of the whole or part of the document constitutes an infringement of copyright. The information, ideas and concepts contained in this document are confidential. The recipient(s) of this document is/are prohibited from disclosing such information, ideas and concepts to any person without the prior written consent of the copyright holder.

NOTES

- Use figured dimensions. Do not scale from drawings.
- All dimensions are in millimetres, except levels and drawings to scale of 1:500 and smaller which are given in metres. Drawings to be read in conjunction with specifications and/or schedules.
- Contractor to verify all dimensions and levels on site prior to commencing any work or making of shop drawings, and seek instructions if any discrepancies are found.

NO.	DATE	DESCRIPTION
7	03.10.2019	ISSUE FOR APPROVAL
6	01.11.2018	FOR APPROVAL
5	22.10.2018	ISSUE FOR INFORMATION
4	11.10.2018	ISSUE FOR INFORMATION
3	10.10.2018	ISSUE FOR APPROVAL
2	17.04.2018	ISSUE FOR INFORMATION
1	10.04.2018	ISSUE FOR INFORMATION



PROJECT
ST ANTHONY OF PADUA

CLIENT
SYDNEY CATHOLIC SCHOOLS

DRAWING
DETAILED PROPOSAL
CHILDCARE CENTRE -
FLOOR PLAN

STATUS
FOR APPROVAL

DATE	Author	CHECKED	Checker	VERIFIED	Checker
03.10.2019					
LOT	DP	SUBURB	PROJECT ADDRESS		



MUNNS SLY MOORE ARCHITECTS PTY LTD ABN 30 008 534 049
9 Hall Street | PO Box 5093 | Lyneham ACT 2602 Australia
P +61 2 6248 8922 F +61 2 6248 8300
www.munnsslymoore.com.au

Nominated Architect Robert Sly FAIA ACT #331 NSW #4712

SCALE: 1 : 250 @A1

PROJECT NO.	DRAWING NO.
4032	DA118

NORTH

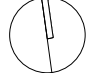

REVISION

7



1 CHILD CARE CENTRE - ELEVATION_ NORTH
1 : 250

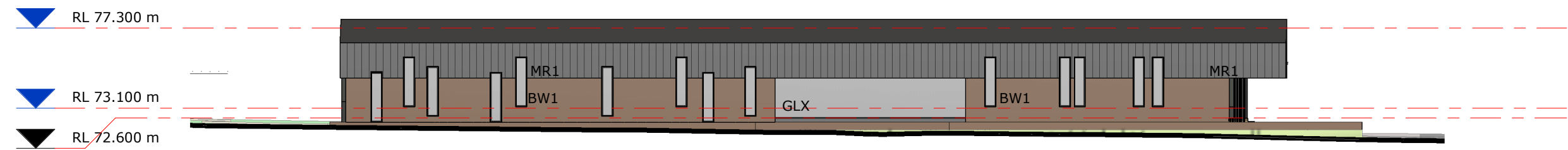

2 CHILD CARE CENTRE - ELEVATION_ EAST
1 : 250

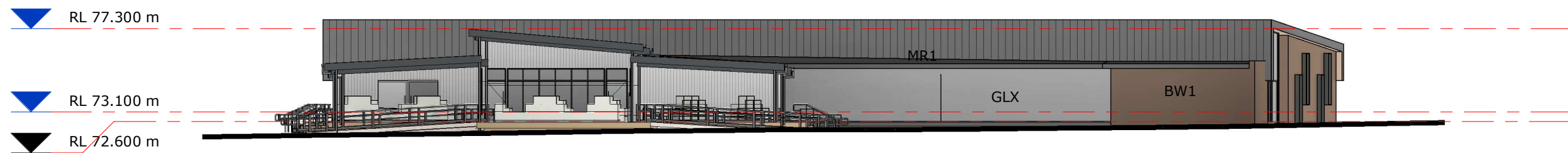

4 CHILD CARE CENTRE - ELEVATION_ WEST
1 : 250



3 CHILD CARE CENTRE - ELEVATION_ SOUTH
1 : 250



Planning, Industry & Environment

Issued under the Environmental Planning and Assessment Act 1979

Approved Application No: SSD-8865 Signed: *A. Coonan*

Granted on: 29 April 2020 Sheet No: 38 of 49

LEGEND	
X - SUFFIX INDICATES CODE FOR LEGEND PURPOSES ONLY. REFER TO FINISHES SCHEDULE, FITTINGS + EQUIPMENT SCHEDULE FOR ALL CODES.	
BWX	BRICKWORK
CLX	CLADDING
CONCX	CONCRETE
GLX	GLASS
MRX	ROOF SHEETING
SCRX	SCREEN

COPYRIGHT © MUNNS SLY MOORE ARCHITECTS 2011 Reproduction of the whole or part of the document constitutes an infringement of copyright. The information, ideas and concepts contained in this document are confidential. The recipient(s) of this document is/are prohibited from disclosing such information, ideas and concepts to any person without the prior written consent of the copyright holder.					
NOTES					
1. Use figured dimensions. Do not scale from drawings.					
2. All dimensions are in millimetres, except levels and drawings to scale of 1:500 and smaller which are given in metres.					
3. Drawings to be read in conjunction with specifications and/or schedules.					
4. Contractor to verify all dimensions and levels on site prior to commencing any work or making of shop drawings, and seek instructions if any discrepancies are found.					
	NO.	DATE	DESCRIPTION		
	8	10.03.202	ISSUE FOR APPROVAL		
	7	03.10.2019	ISSUE FOR APPROVAL		
	6	24.07.2019	FOR INFORMATION		
	5	01.11.2018	FOR APPROVAL		
	4	22.10.2018	ISSUE FOR INFORMATION		
	3	11.10.2018	ISSUE FOR INFORMATION		
	2	10.10.2018	ISSUE FOR APPROVAL		
	1	26.07.2018	ISSUE FOR APPROVAL		



PROJECT
ST ANTHONY OF PADUA

CLIENT
SYDNEY CATHOLIC SCHOOLS

DRAWING
**DETAILED PROPOSAL
CHILDCARE CENTRE -
ELEVATIONS**

STATUS FOR APPROVAL					
DATE	10.03.202	FILE	Documentation\REVIST\0322_MP_SA_WF_detached.rvt		
DRAWN	Author	CHECKED	Checker	VERIFIED	Checker
LOT		DP	SUBURB	PROJECT ADDRESS	

MUNNS SLY MOORE architects

MUNNS SLY MOORE ARCHITECTS PTY LTD ABN 30 008 534 049
9 Hall Street | PO Box 5093 | Lyneham ACT 2602 Australia
P +61 2 6248 8922 F +61 2 6248 8300
www.munnesslymoore.com.au

SCALE: 1 : 250 @A1		NORTH	
0	10	20	30
40	50	60	70
80	90	100	110
120	130	140	150
160	170	180	190
200	210	220	230
240	250	260	270
280	290	300	310
320	330	340	350
360	370	380	390
400	410	420	430
440	450	460	470
480	490	500	510
520	530	540	550
560	570	580	590
600	610	620	630
640	650	660	670
680	690	700	710
720	730	740	750
760	770	780	790
800	810	820	830
840	850	860	870
880	890	900	910
920	930	940	950
960	970	980	990
1000	1010	1020	1030
1040	1050	1060	1070
1080	1090	1100	1110
1120	1130	1140	1150
1160	1170	1180	1190
1200	1210	1220	1230
1240	1250	1260	1270
1280	1290	1300	1310
1320	1330	1340	1350
1360	1370	1380	1390
1400	1410	1420	1430
1440	1450	1460	1470
1480	1490	1500	1510
1520	1530	1540	1550
1560	1570	1580	1590
1600	1610	1620	1630
1640	1650	1660	1670
1680	1690	1700	1710
1720	1730	1740	1750
1760	1770	1780	1790
1800	1810	1820	1830
1840	1850	1860	1870
1880	1890	1900	1910
1920	1930	1940	1950
1960	1970	1980	1990
2000	2010	2020	2030
2040	2050	2060	2070
2080	2090	2100	2110
2120	2130	2140	2150
2160	2170	2180	2190
2200	2210	2220	2230
2240	2250	2260	2270
2280	2290	2300	2310
2320	2330	2340	2350
2360	2370	2380	2390
2400	2410	2420	2430
2440	2450	2460	2470
2480	2490	2500	2510
2520	2530	2540	2550
2560	2570	2580	2590
2600	2610	2620	2630
2640	2650	2660	2670
2680	2690	2700	2710
2720	2730	2740	2750
2760	2770	2780	2790
2800	2810	2820	2830
2840	2850	2860	2870
2880	2890	2900	2910
2920	2930	2940	2950
2960	2970	2980	2990
3000	3010	3020	3030
3040	3050	3060	3070
3080	3090	3100	3110
3120	3130	3140	3150
3160	3170	3180	3190
3200	3210	3220	3230
3240	3250	3260	3270
3280	3290	3300	3310
3320	3330	3340	3350
3360	3370	3380	3390
3400	3410	3420	3430
3440	3450	3460	3470
3480	3490	3500	3510
3520	3530	3540	3550
3560	3570	3580	3590
3600	3610	3620	3630
3640	3650	3660	3670
3680	3690	3700	3710
3720	3730	3740	3750
3760	3770	3780	3790
3800	3810	3820	3830
3840	3850	3860	3870
3880	3890	3900	3910
3920	3930	3940	3950
3960	3970	3980	3990
4000	4010	4020	4030
4040	4050	4060	4070
4080	4090	4100	4110
4120	4130	4140	4150
4160	4170	4180	4190
4200	4210	4220	4230
4240	4250	4260	4270
4280	4290	4300	4310
4320	4330	4340	4350
4360	4370	4380	4390
4400	4410	4420	4430
4440	4450	4460	4470
4480	4490	4500	4510
4520	4530	4540	4550
4560	4570	4580	4590
4600	4610	4620	4630
4640	4650	4660	4670
4680	4690	4700	4710
4720	4730	4740	4750
4760	4770	4780	4790
4800	4810	4820	4830
4840	4850	4860	4870
4880	4890	4900	4910
4920	4930	4940	4950
4960	4970	4980	4990
5000	5010	5020	5030
5040	5050	5060	5070
5080	5090	5100	5110
5120	5130	5140	5150
5160	5170	5180	5190
5200	5210	5220	5230
5240	5250	5260	5270
5280	5290	5300	5310
5320	5330	5340	5350
5360	5370	5380	5390
5400	5410	5420	5430
5440	5450	5460	5470
5480	5490	5500	5510
5520	5530	5540	5550
5560	5570	5580	5590
5600	5610	5620	5630
5640	5650	5660	5670
5680	5690	5700	5710
5720	5730	5740	5750
5760	5770	5780	5790
5800	5810	5820	5830
5840	5850	5860	5870
5880	5890	5900	5910
5920	5930	5940	5950
5960	5970	5980	5990
6000	6010	6020	6030
6040	6050	6060	6070
6080	6090	6100	6110
6120	6130	6140	6150
6160	6170	6180	6190
6200	6210	6220	6230
6240	6250	6260	6270
6280	6290	6300	6310
6320	6330	6340	6350
6360	6370	6380	6390
6400	6410	6420	6430
6440	6450	6460	6470
6480	6490	6500	6510
6520	6530	6540	6550
6560	6570	6580	6590
6600	6610	6620	6630
6640	6650	6660	6670
6680	6690	6700	6710
6720	6730	6740	6750
6760	6770	6780	6790
6800	6810	6820	6830
6840	6850	6860	6870
6880	6890	6900	6910
6920	6930	6940	6950
6960	6970	6980	6990
7000	7010	7020	7030
7040	7050	7060	7070
7080	7090	7100	7110
7120	7130	7140	7150
7160	7170	7180	7190
7200	7210	7220	7230
7240	7250	7260	7270
7280	7290	7300	7310
7320	7330	7340	7350
7360	7370	7380	7390
7400	7410	7420	7430
7440	7450	7460	7470
7480	7490	7500	7510
7520	7530	7540	7550
7560	7570	7580	7590
7600	7610	7620	7630
7640	7650	7660	7670
7680	7690	7700	7710
7720	7730	7740	7750
7760	7770	7780	7790
7800	7810	7820	7830
7840	7850	7860	7870
7880	7890	7900	7910
7920	7930	7940	7950
7960	7970	7980	7990
8000	8010	8020	8030
8040	8050	8060	8070
8080	8090	8100	8110
8120	8130	8140	8150
8160	8170	8180	8190
8200	8210	8220	8230
8240	8250	8260	8270
8280	8290	8300	8310
8320	8330	8340	8350
8360	8370	8380	8390
8400	8410	8420	8430
8440	8450	8460	8470
8480	8490	8500	8510
8520	8530	8540	8550
8560	8570	8580	8590
8600	8610	8620	8630
8640	8650	8660	8670
8680	8690	8700	8710
8720	8730	8740	8750
8760	8770	8780	8790
8800	8810	8820	8830
8840	8850	8860	8870
8880	8890	8900	8910
8920	8930	8940	8950
8960	8970	8980	8990
9000	9010	9020	9030
9040	9050	9060	9070
9080	9090	9100	9110
9120	9130	9140	9150
9160	9170	9180	9190
9200	9210	9220	9230
9240	9250	9260	9270
9280	9290	9300	9310
9320	9330	9340	9350
9360	9370	9380	9390
9400	9410	9420	9430
9440	9450	9460	9470
9480	9490	9500	9510
9520	9530	9540	9550
9560	9570	9580	9590
9600	9610	9620	9630
9640	9650	9660	9670
9680	9690	9700	9710
9720	9730	9740	9750
9760	9770	9780	9790
9800	9810	9820	9830

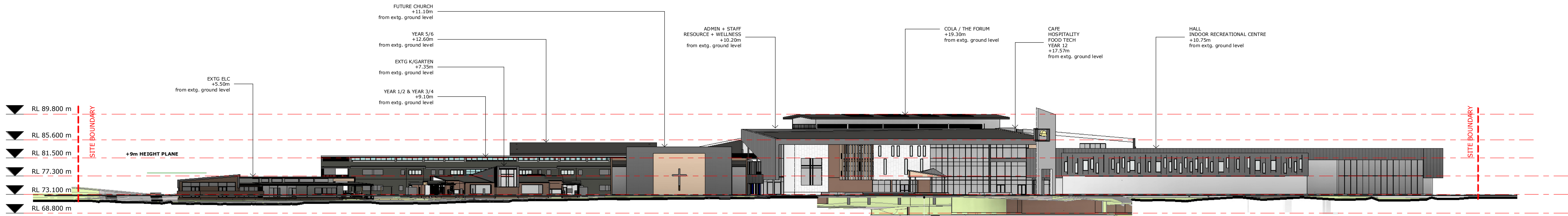

1 SITE ELEVATION_NORTH
1 : 500

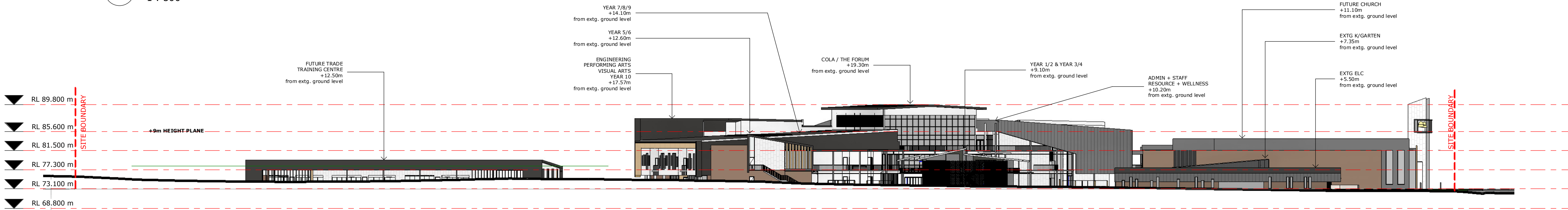

2 SITE ELEVATION_EAST
1 : 500

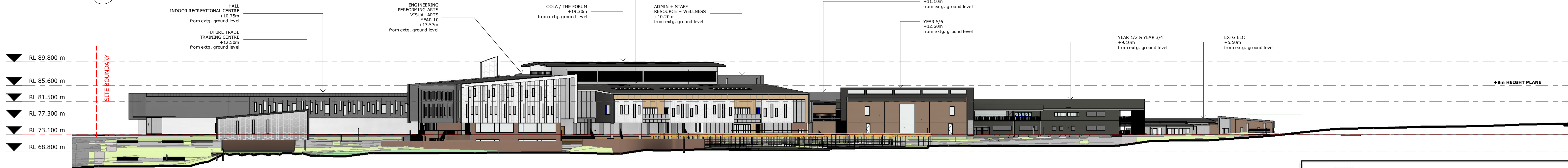

3 SITE ELEVATION_SOUTH
1 : 500

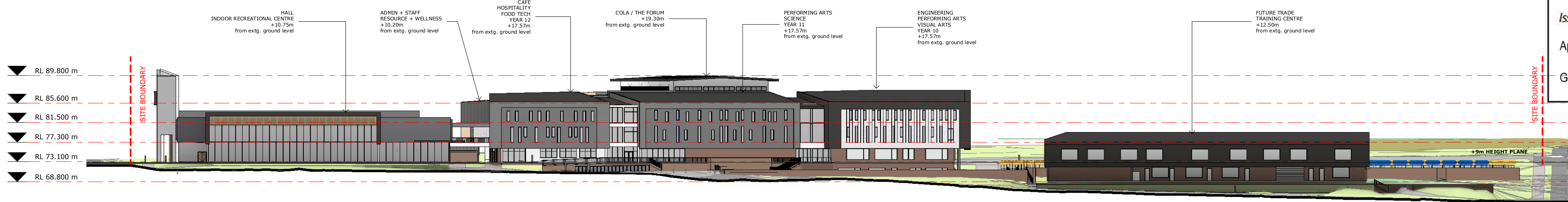

4 SITE ELEVATION_WEST
1 : 500



Issued under the Environmental Planning and Assessment Act 1979

Approved Application No: SSD-8865

Signed: *A. Cleman*

Granted on: 29 April 2020

Sheet No: 39 of 49

COPYRIGHT © MUNNS SLY MOORE ARCHITECTS 2011
Reproduction of the whole or part of the document constitutes an infringement of copyright. The information, ideas and concepts contained in this document are confidential. The recipient(s) of this document is/are prohibited from disclosing such information, ideas and concepts to any person without the prior written consent of the copyright holder.

- NOTES
- Use figured dimensions. Do not scale from drawings.
 - All dimensions are in millimetres, except levels and drawings scale of 1:500 and smaller which are given in metres.
 - Drawings to be read in conjunction with specifications and/or schedules.
 - Contractor to verify all dimensions and levels on site prior to commencing any work or making of shop drawings, and seek instructions if any discrepancies are found.

14	25.03.2020	ISSUE FOR APPROVAL
13	19.02.2020	FOR INFORMATION
12	03.10.2019	ISSUE FOR APPROVAL
11	24.07.2019	FOR INFORMATION
10	28.05.2019	FOR INFORMATION
9	01.11.2018	FOR APPROVAL
8	22.10.2018	ISSUE FOR INFORMATION
7	11.10.2018	ISSUE FOR INFORMATION
6	10.10.2018	ISSUE FOR APPROVAL
5	26.07.2018	ISSUE FOR APPROVAL
4	04.05.2018	ISSUE FOR INFORMATION
3	17.04.2018	ISSUE FOR INFORMATION
2	10.04.2018	ISSUE FOR INFORMATION
1	10.04.2018	ISSUE FOR INFORMATION



PROJECT
ST ANTHONY OF PADUA

CLIENT
SYDNEY CATHOLIC SCHOOLS

DRAWING
DETAILED PROPOSAL
SITE ELEVATIONS

STATUS
FOR APPROVAL

DATE	25.03.2020	FILE	Documentation\REV\4032_NP_DA_NF_detail\02.rvt
DRAWN	Author	CHECKED	Checker
LOT	DP	SUBURB	PROJECT ADDRESS

MUNNS SLY MOORE architects

MUNNS SLY MOORE ARCHITECTS PTY LTD
9 Hall Street | PO Box 5093 | Lyneham ACT 2602 Australia
P +61 2 6248 8922 F +61 2 6248 8300
www.munnesslymoore.com.au

SCALE: 1 : 500 @A1

0	100	200	300	400	500	600	700	800
PROJECT NO.	4032	DRAWING NO.	DA201	REVISION	14			

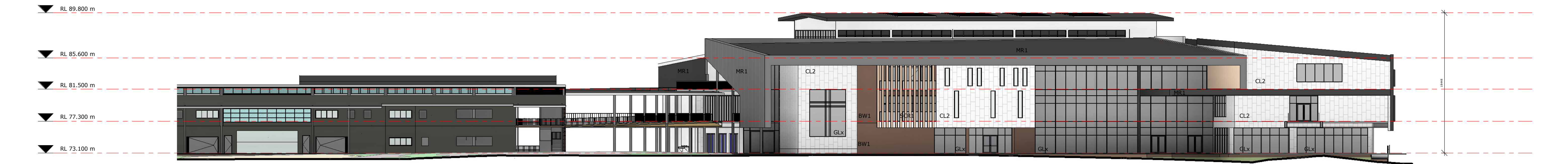

1 HUB - ELEVATION_ NORTH
1 : 250



2 HUB - ELEVATION_ EAST
1 : 250



3 HUB - ELEVATION_ SOUTH
1 : 250



4 HUB - ELEVATION_ WEST
1 : 250



Planning,
Industry &
Environment

Issued under the Environmental Planning and Assessment Act 1979

Approved Application No: SSD-8865 Signed: *A. Coonan*

Granted on: 29 April 2020 Sheet No: 40 of 49

LEGEND
X - SUFFIX INDICATES CODE FOR LEGEND PURPOSES ONLY. REFER TO FINISHES SCHEDULE, FITTINGS + EQUIPMENT SCHEDULE FOR ALL CODES.

BWX	BRICKWORK
CLX	CLADDING
CONCX	CONCRETE
GLX	GLASS
MRX	ROOF SHEETING
SCRX	SCREEN

COPYRIGHT © MUNNS SLY MOORE ARCHITECTS 2011 Reproduction of the whole or part of the document constitutes an infringement of copyright. The information, ideas and concepts contained in this document are confidential. The recipient(s) of this document is/are prohibited from disclosing such information, ideas and concepts to any person without the prior written consent of the copyright holder.		
NOTES		
1.	Use figured dimensions. Do not scale from drawings.	
2.	All dimensions are in millimetres, except levels and drawings to scale of 1:500 and smaller which are given in metres.	
3.	Drawings to be read in conjunction with specifications and/or schedules.	
4.	Contractor to verify all dimensions and levels on site prior to commencing any work or making of shop drawings, and seek instructions if any discrepancies are found.	
	NO.	DATE
		DESCRIPTION
	12	25.03.2020 ISSUE FOR APPROVAL
	11	03.10.2019 ISSUE FOR APPROVAL
	10	13.09.2019 FOR INFORMATION
	9	28.07.2019 FOR INFORMATION
	8	28.05.2019 FOR INFORMATION
	7	01.11.2018 FOR APPROVAL
	6	22.10.2018 ISSUE FOR INFORMATION
	5	11.10.2018 ISSUE FOR INFORMATION
	4	10.10.2018 ISSUE FOR APPROVAL
	3	26.07.2018 ISSUE FOR APPROVAL
	2	17.04.2018 ISSUE FOR INFORMATION
	1	10.04.2018 ISSUE FOR INFORMATION



PROJECT
ST ANTHONY OF PADUA

CLIENT
SYDNEY CATHOLIC SCHOOLS

DRAWING
DETAILED PROPOSAL
HUB BUILDING -
ELEVATIONS

STATUS FOR APPROVAL

DATE	25.03.2020	FILE	C:\Users\st Anthony of Padua\Documents\Documentation\44
DRAWN	Author	CHECKED	Checker
LOT	DP	SUBURB	PROJECT ADDRESS

MUNNS SLY MOORE architects

MUNNS SLY MOORE ARCHITECTS PTY LTD
9 Hall Street | PO Box 5093 | Lyneham ACT 2602 Australia
P +61 2 6248 8922 F +61 2 6248 8300
www.munns Sly Moore.com.au

SCALE: 1 : 250 @A1

PROJECT NO. 4032

DRAWING NO. DA211

REVISION 12

NORTH

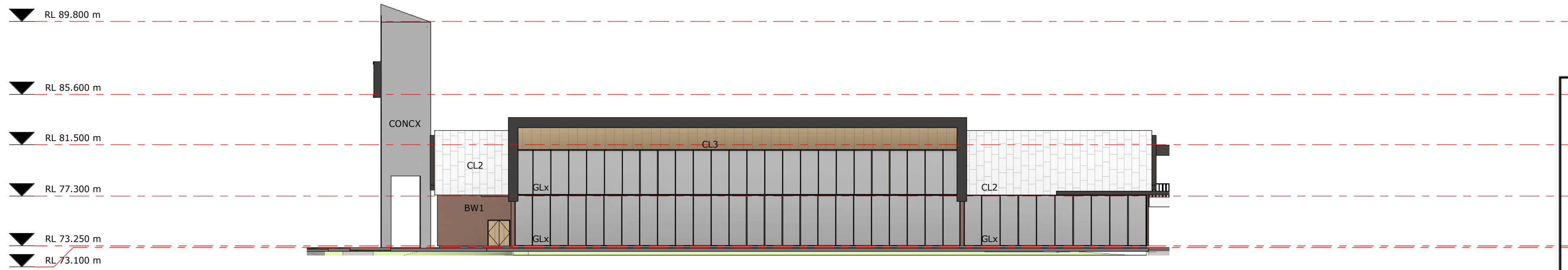
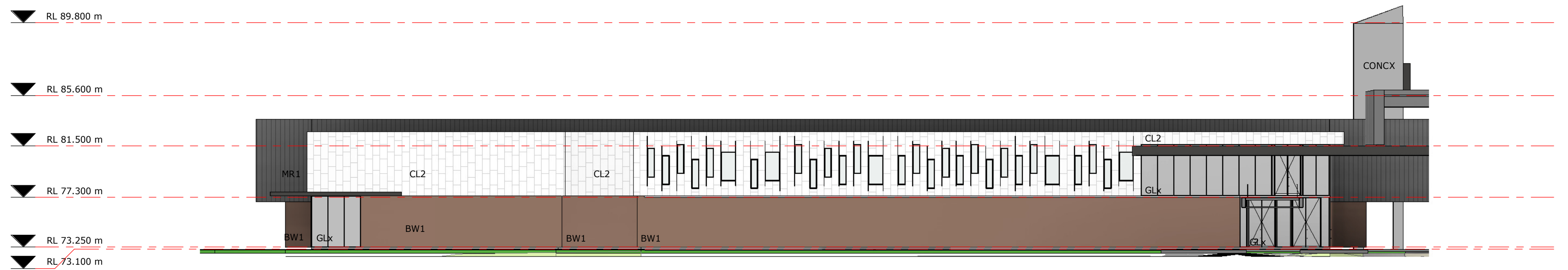
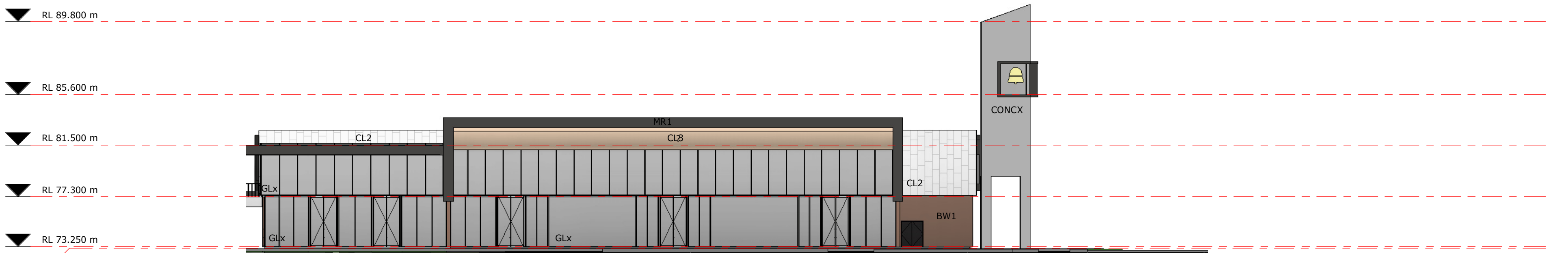
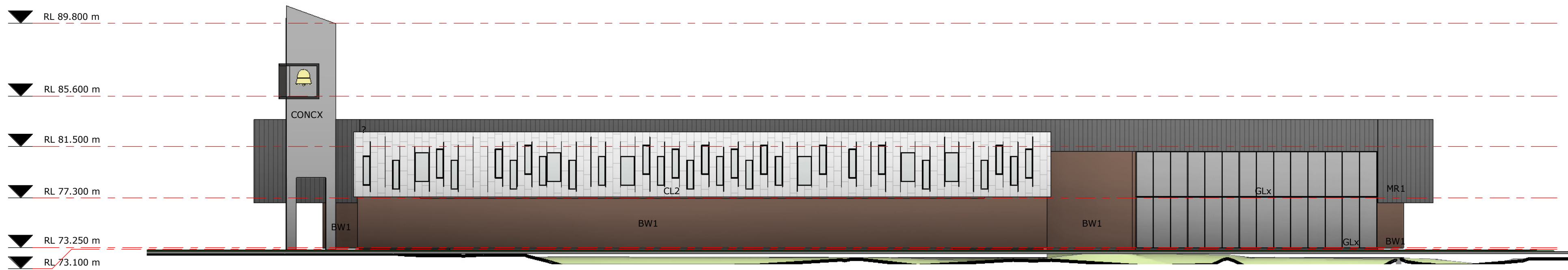



Planning,
Industry &
Environment

Issued under the Environmental Planning and Assessment Act 1979

Approved Application No: SSD-8865Signed: *A. Coonan*

Granted on: 29 April 2020Sheet No: 41 of 49

LEGEND	
X - SUFFIX INDICATES CODE FOR LEGEND PURPOSES ONLY. REFER TO FINISHES SCHEDULE, FITTINGS + EQUIPMENT SCHEDULE FOR ALL CODES.	
BWX	BRICKWORK
CLX	CLADDING
CONCX	CONCRETE
GLX	GLASS
MRX	ROOF SHEETING
SCRX	SCREEN

MUNNS SLY MOORE architects

COPYRIGHT © MUNNS SLY MOORE ARCHITECTS 2011 Reproduction of the whole or part of the document constitutes an infringement of copyright. The information, ideas and concepts contained in this document are confidential. The recipient(s) of this document is/are prohibited from disclosing such information, ideas and concepts to any person without the prior written consent of the copyright holder.		
NOTES		
1.	Use figured dimensions. Do not scale from drawings.	
2.	All dimensions are in millimetres, except levels and drawings scale of 1:500 and smaller which are given in metres.	
3.	Drawings to be read in conjunction with specifications and/or schedules.	
4.	Contractor to verify all dimensions and levels on site prior to commencing any work or making of shop drawings, and seek instructions if any discrepancies are found.	
	NO.	DATE
		DESCRIPTION
10	25.03.2020	ISSUE FOR APPROVAL
9	03.10.2019	ISSUE FOR APPROVAL
8	24.07.2019	FOR INFORMATION
7	01.11.2018	FOR APPROVAL
6	22.10.2018	ISSUE FOR INFORMATION
5	11.10.2018	ISSUE FOR INFORMATION
4	10.10.2018	ISSUE FOR APPROVAL
3	26.07.2018	ISSUE FOR APPROVAL
2	17.04.2018	ISSUE FOR INFORMATION
1	10.04.2018	ISSUE FOR INFORMATION



PROJECT
ST ANTHONY OF PADUA

CLIENT
SYDNEY CATHOLIC SCHOOLS

DRAWING
DETAILED PROPOSAL
HALL BUILDING -
ELEVATIONS

STATUS
FOR APPROVAL

DATE	25.03.2020	FILE	Documentation\REV\14032_NSP_DA_SF_detailed2.v4
DRAWN	Author	CHECKED	Checker
LOT	DP	SUBURB	PROJECT ADDRESS

SCALE: 1 : 250 @A1

0	100	200	300	400	500	600	700	800
PROJECT NO.								DRAWING NO.
4032								DA212
								10
								REVISION

NORTH

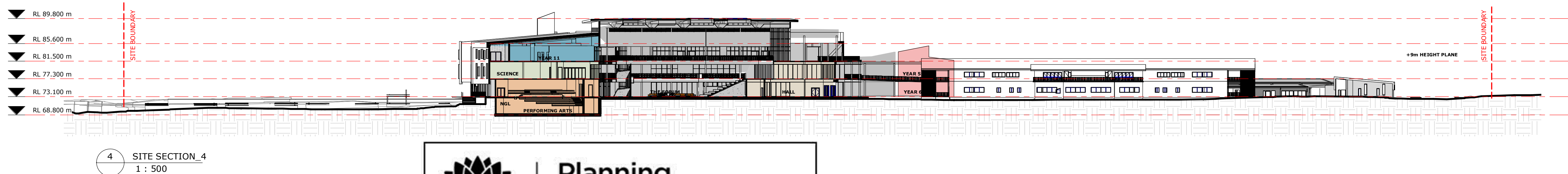
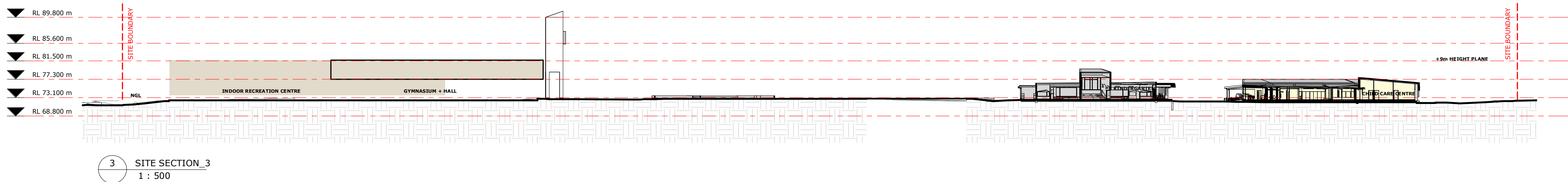
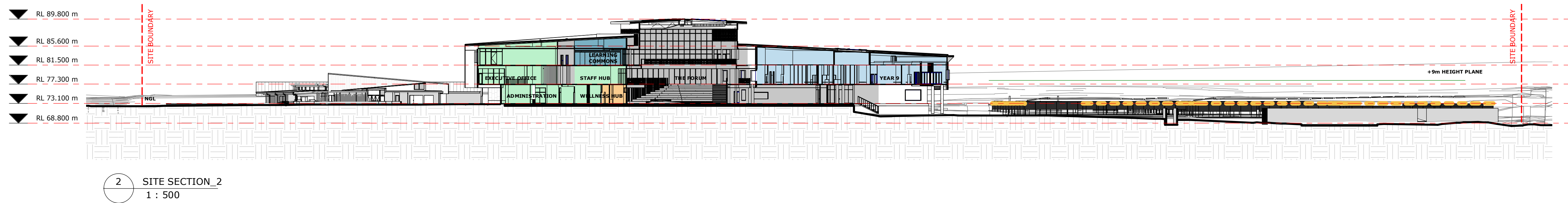
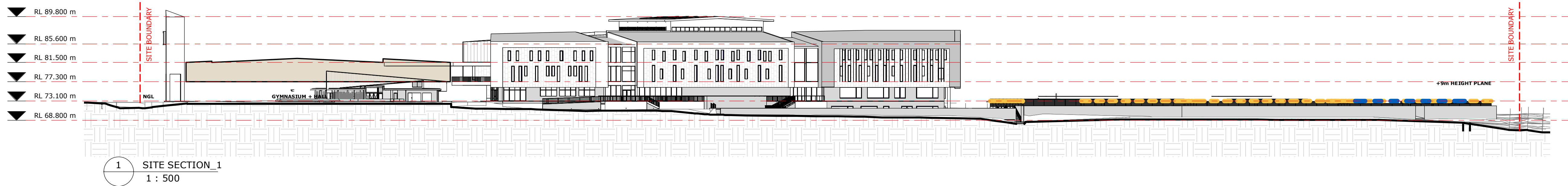

COPYRIGHT © MUNNS SLY MOORE ARCHITECTS 2011 Reproduction of the whole or part of the document constitutes an infringement of copyright. The information, ideas and concepts contained in this document are confidential. The recipient(s) of this document is/are prohibited from disclosing such information, ideas and concepts to any person without the prior written consent of the copyright holder.			
NOTES			
1.	Use figured dimensions. Do not scale from drawings.		
2.	All dimensions are in millimetres, except levels and drawings to scale of 1:500 and smaller which are given in metres.		
3.	Drawings to be read in conjunction with specifications and/or schedules.		
4.	Contractor to verify all dimensions and levels on site prior to commencing any work or making of shop drawings, and seek instructions if any discrepancies are found.		
	NO.	DATE	DESCRIPTION
13	25.03.2020	ISSUE FOR APPROVAL	
12	03.10.2019	ISSUE FOR APPROVAL	
11	24.07.2019	FOR INFORMATION	
10	28.05.2019	FOR INFORMATION	
9	01.11.2018	FOR APPROVAL	
8	22.10.2018	ISSUE FOR INFORMATION	
7	11.10.2018	ISSUE FOR INFORMATION	
6	10.10.2018	ISSUE FOR APPROVAL	
5	26.07.2018	ISSUE FOR APPROVAL	
4	04.05.2018	ISSUE FOR INFORMATION	
3	17.04.2018	ISSUE FOR INFORMATION	
2	10.04.2018	ISSUE FOR INFORMATION	
1	10.04.2018	ISSUE FOR INFORMATION	



Planning, Industry & Environment

Issued under the Environmental Planning and Assessment Act 1979

Approved Application No: SSD-8865 Signed: *A. Coonan*

Granted on: 29 April 2020 Sheet No: 42 of 49



St Anthony of Padua

CATHOLIC SCHOOL AUSTRAL



Sydney Catholic Schools

INSPIRING SPIRITS AND MINDS

PROJECT
ST ANTHONY OF PADUA

CLIENT
SYDNEY CATHOLIC SCHOOLS

DRAWING
**DETAILED PROPOSAL
SITE SECTIONS**

STATUS **FOR APPROVAL**

DATE 25.03.2020 FILE E:\0032-St Anthony of Padua\Redesign\Documentation\04.docx

DRAWN Author CHECKED Checker VERIFIED Checker

LOT DP SUBURB PROJECT ADDRESS

MUNNS SLY MOORE architects

 **MUNNS SLY MOORE ARCHITECTS PTY LTD** ABN 30 008 534 049
9 Hall Street | PO Box 5093 | Lyneham ACT 2602 Australia
P +61 2 6248 8922 F +61 2 6248 8300
www.munnesslymoore.com.au

SCALE: 1 : 500 @A1

PROJECT NO. **4032** DRAWING NO. **DA301** REVISION **13**

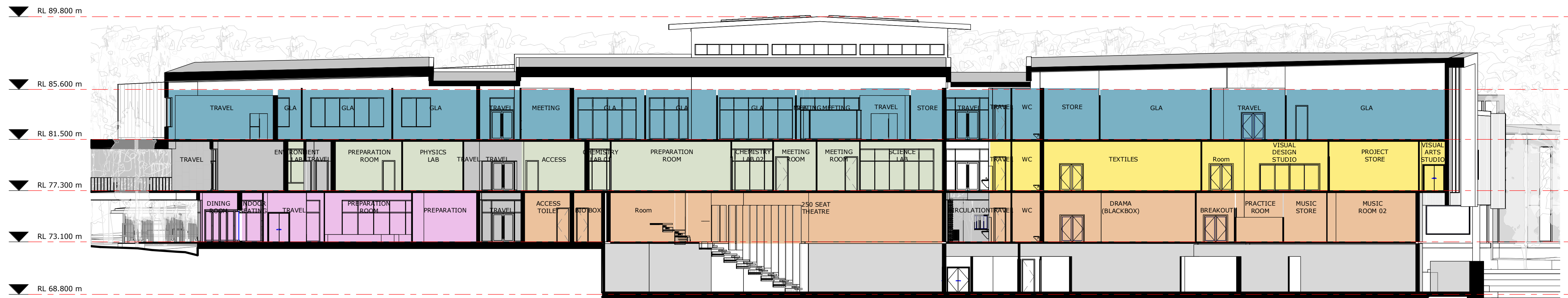

1 HUB BUILDING - SECTION 1
1 : 200

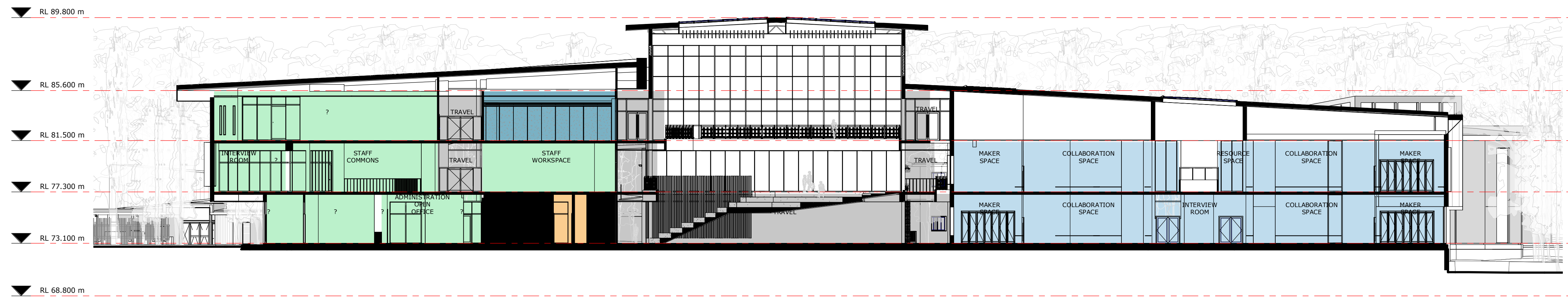

2 HUB BUILDING - SECTION 2
1 : 200

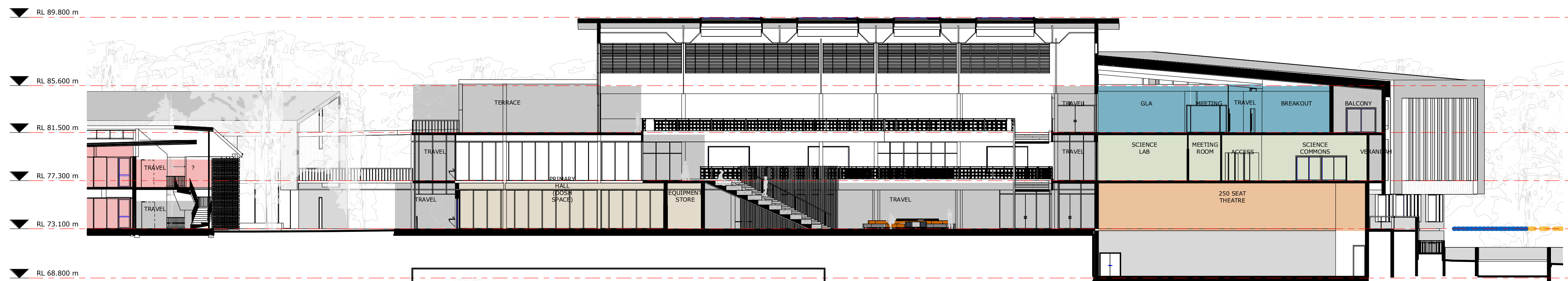

3 HUB BUILDING - SECTION 3
1 : 200

COPYRIGHT © MUNNS SLY MOORE ARCHITECTS 2011
Reproduction of the whole or part of the document constitutes an infringement of copyright. The information, ideas and concepts contained in this document are confidential. The recipient(s) of this document is/are prohibited from disclosing such information, ideas and concepts to any person without the prior written consent of the copyright holder.

- NOTES
- Use figured dimensions. Do not scale from drawings.
 - All dimensions are in millimetres, except levels and drawings to scale of 1:500 and smaller which are given in metres.
 - Drawings to be read in conjunction with specifications and/or schedules.
 - Contractor to verify all dimensions and levels on site prior to commencing any work or making of shop drawings, and seek instructions if any discrepancies are found.

NO.	DATE	DESCRIPTION
8	25.03.2020	ISSUE FOR APPROVAL
7	03.10.2019	ISSUE FOR APPROVAL
6	24.07.2019	FOR INFORMATION
5	28.05.2019	FOR INFORMATION
4	01.11.2018	FOR APPROVAL
3	22.10.2018	ISSUE FOR INFORMATION
2	11.10.2018	ISSUE FOR INFORMATION
1	10.10.2018	ISSUE FOR APPROVAL



Planning,
Industry &
Environment

Issued under the Environmental Planning and Assessment Act 1979

Approved Application No: SSD-8865

Signed: *A. Coonan*

Granted on: 29 April 2020

Sheet No: 43 of 49



PROJECT
ST ANTHONY OF PADUA

CLIENT
SYDNEY CATHOLIC SCHOOLS

DRAWING
DETAILED PROPOSAL
HUB BUILDING - SECTIONS

STATUS FOR APPROVAL

DATE 25.03.2020 FILE Documentation\REV01\4032_NSP_DA_NF_detail02.rvt
DRAWN Author CHECKED Checker VERIFIED Checker
LOT DP SUBURB PROJECT ADDRESS

MUNNS SLY MOORE architects

MUNNS SLY MOORE ARCHITECTS PTY LTD
9 Hall Street | PO Box 5093 | Lyneham ACT 2602 Australia
P +61 2 6248 8922 F +61 2 6248 8300
www.munnslymoore.com.au

SCALE: 1 : 200 @A1

PROJECT NO. 4032
DRAWING NO. DA311
REVISION 8

NORTH

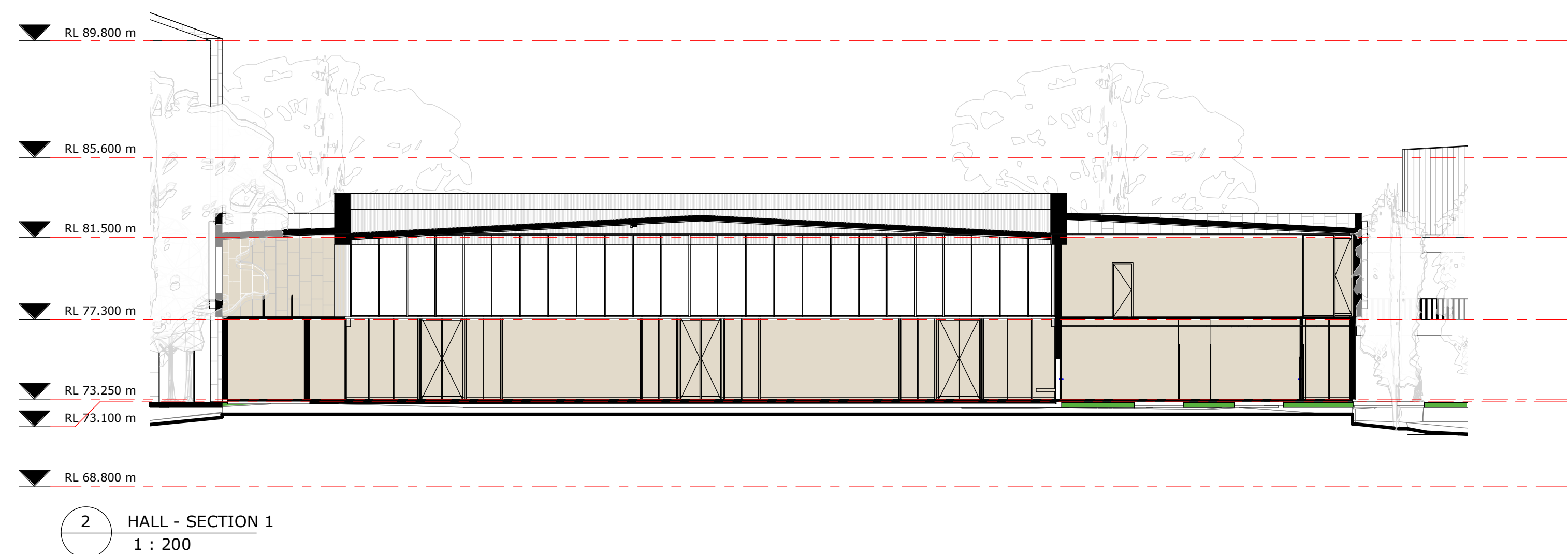

NOTES

1. Use figured dimensions. Do not scale from drawings.
2. All dimensions are in millimetres, except levels and drawings to scale of 1:500 and smaller which are given in metres.
3. Drawings to be read in conjunction with specifications and/or schedules.
4. Contractor to verify all dimensions and levels on site prior to commencing any work or making of shop drawings, and seek instructions if any discrepancies are found.

7	25.03.2020	ISSUE FOR APPROVAL
6	03.10.2019	ISSUE FOR APPROVAL
5	24.07.2019	FOR INFORMATION
4	01.11.2018	FOR APPROVAL
3	22.10.2018	ISSUE FOR INFORMATION
2	11.10.2018	ISSUE FOR INFORMATION
1	10.10.2018	ISSUE FOR APPROVAL
NO.	DATE	DESCRIPTION



CLIENT
SYDNEY CATHOLIC SCHOOLS

STATUS		FOR APPROVAL			
DATE		P:\4032-St Anthony of Padua Masterplan\c_documentation\4032- documentation\REVIT\4032_MP_DA_WF_detach2.rvt			
DRAWN	Author	CHECKED	Checker	VERIFIED	Checker
LOT		DP		SUBURB	PROJECT A

SCALE: 1 : 200 @A1

0 50 100 200 300 400 600 800

PROJECT NO. DRAWING NO. REVISION

4032 DA312 7

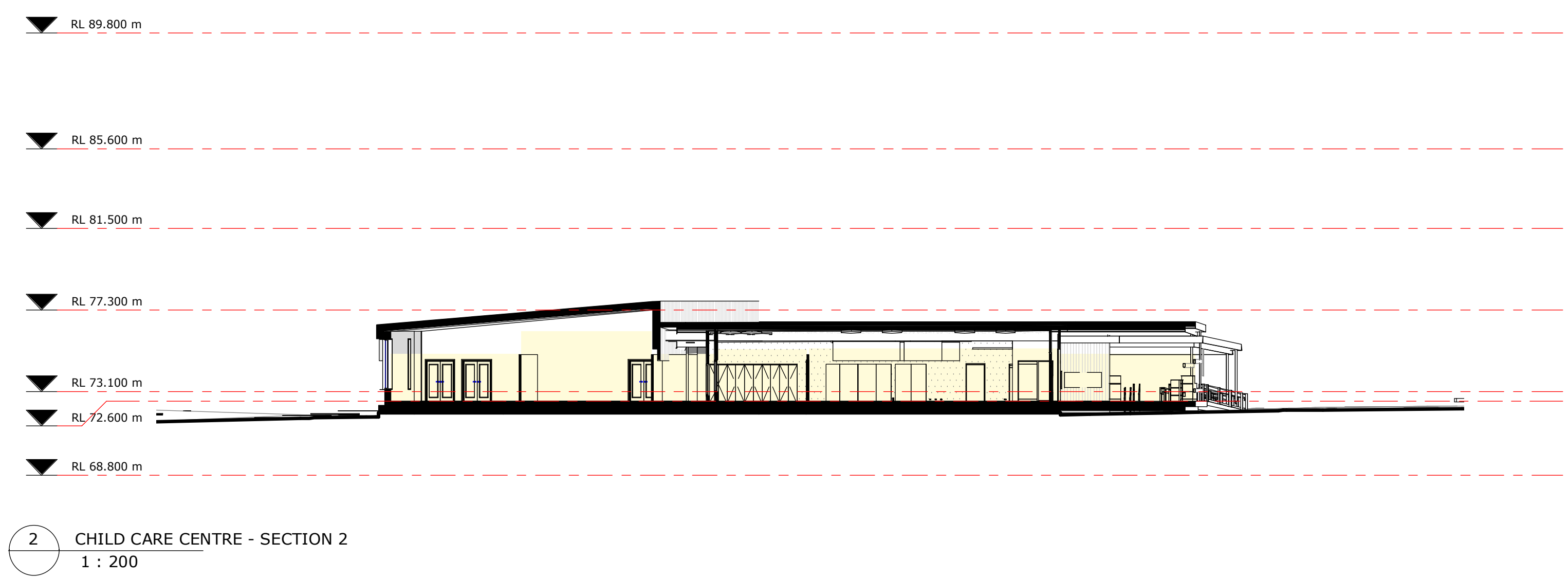
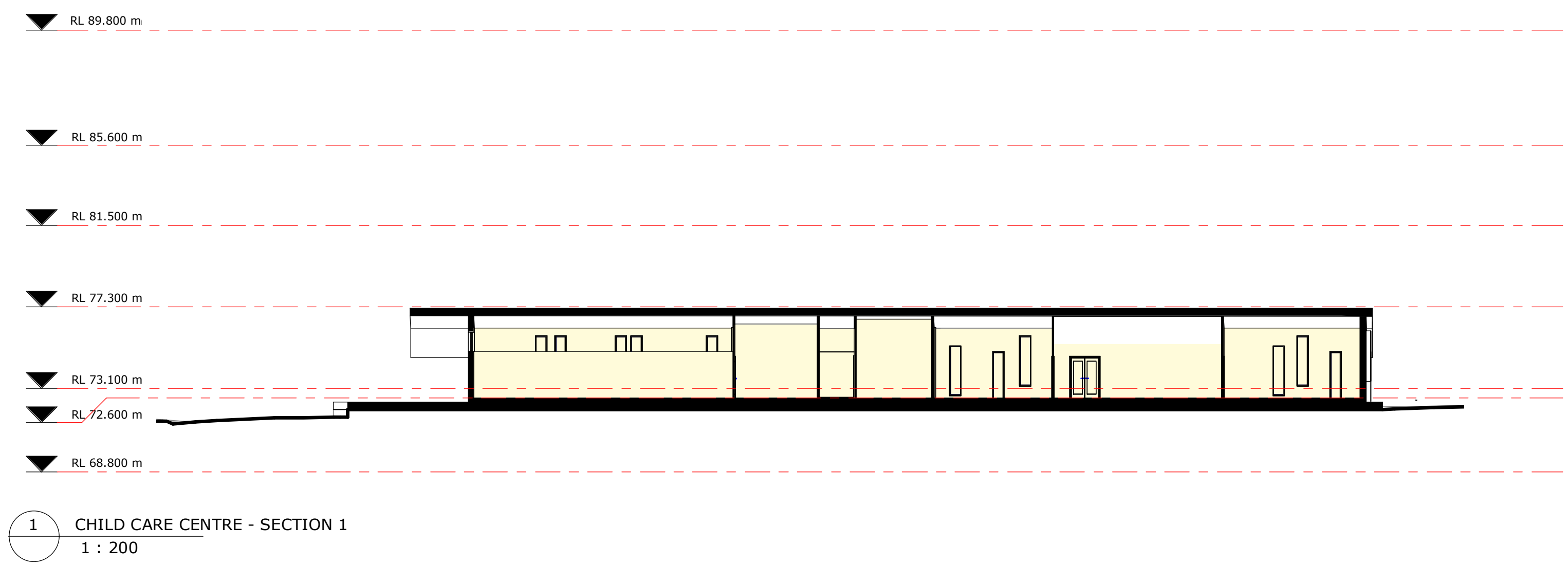



Planning, Industry & Environment

Issued under the Environmental Planning and Assessment Act 1979

Approved Application No: SSD-8865

Signed: 

Granted on: 29 April 2020

Sheet No: 45 of 49

MUNNS SLY MOOREarchitects

COPYRIGHT © MUNNS SLY MOORE ARCHITECTS 2011
Reproduction of the whole or part of the document constitutes an infringement of copyright. The information, ideas and concepts contained in this document are confidential. The recipient(s) of this document is/are prohibited from disclosing such information, ideas and concepts to any person without the prior written consent of the copyright holder.

NOTES

- Use figured dimensions. Do not scale from drawings.
- All dimensions are in millimetres, except levels and drawings to scale of 1:500 and smaller which are given in metres.
- Drawings to be read in conjunction with specifications and/or schedules.
- Contractor to verify all dimensions and levels on site prior to commencing any work or making of shop drawings, and seek instructions if any discrepancies are found.

NO.	DATE	DESCRIPTION
7	25.03.2020	ISSUE FOR APPROVAL
6	03.10.2019	ISSUE FOR APPROVAL
5	24.07.2019	FOR INFORMATION
4	01.11.2018	FOR APPROVAL
3	22.10.2018	ISSUE FOR INFORMATION
2	11.10.2018	ISSUE FOR INFORMATION
1	10.10.2018	ISSUE FOR APPROVAL



ST ANTHONY OF PADUA



SYDNEY CATHOLIC SCHOOLS

PROJECT

ST ANTHONY OF PADUA

CLIENT

SYDNEY CATHOLIC SCHOOLS

DRAWING

DETAILED PROPOSAL
CHILDCARE CENTRE -
SECTIONS

STATUS FOR APPROVAL

DATE 25.03.2020 FILE Documentation\REV\14032_NSP_DA_SF_detailed2.v4

DRAWN	Author	CHECKED	Checker	VERIFIED	Checker
LOT	DP	SUBURB	PROJECT ADDRESS		

SCALE: 1 : 200 @A1

PROJECT NO. 4032

DRAWING NO. DA313

REVISION 7

NORTH

MUNNS SLY MOORE ARCHITECTS PTY LTD ABN 30 008 534 049
9 Hall Street | PO Box 5093 | Lyneham ACT 2602 Australia
P +61 2 6248 8922 F +61 2 6248 8300
www.munnesslymoore.com.au

Nominated Architect Robert Sly FAIA ACT #331 NSW #4312

PROFIED METAL CLADDING WRAPS
PAST THE ROOF OF THE BUILDINGS
TO FRAME THE FACADES AND
HIGHLIGHT ENTRY LOCATIONS. THESE
HIGHLIGHTS PROVIDE GENEROUS
OVERHANGS WHICH PROVIDE
PROTECTION FROM INCLEMENT
WEATHER TO ENTREES

THE FACADES ARE PROVIDED WITH
FURTHER TEXTURE THROUGH THE
PERFORATION OF VERTICAL
WINDOWS AND SHADING ELEMENTS

FEATURE TIMBER CLADDING AT THE UNDERSIDE OF UPPER FACADE

TYPICAL FACADE ELEVATION

ALL OF THE BUILDINGS HAVE A ROBUST MASONRY BASE, GROUNDING THE SCHOOL TO THE SITE AND PROVIDING A DURABLE SOURCE OF THERMAL MASS. THE COLOUR OF THE BRICK IS REFLECTIVE OF THE TRUNKS OF THE NATIVE PLANTINGS AND HELP THE SCHOOL SIT WITHIN ITS PROPOSED LANDSCAPE SETTING

— OFF FORM CONCRETE

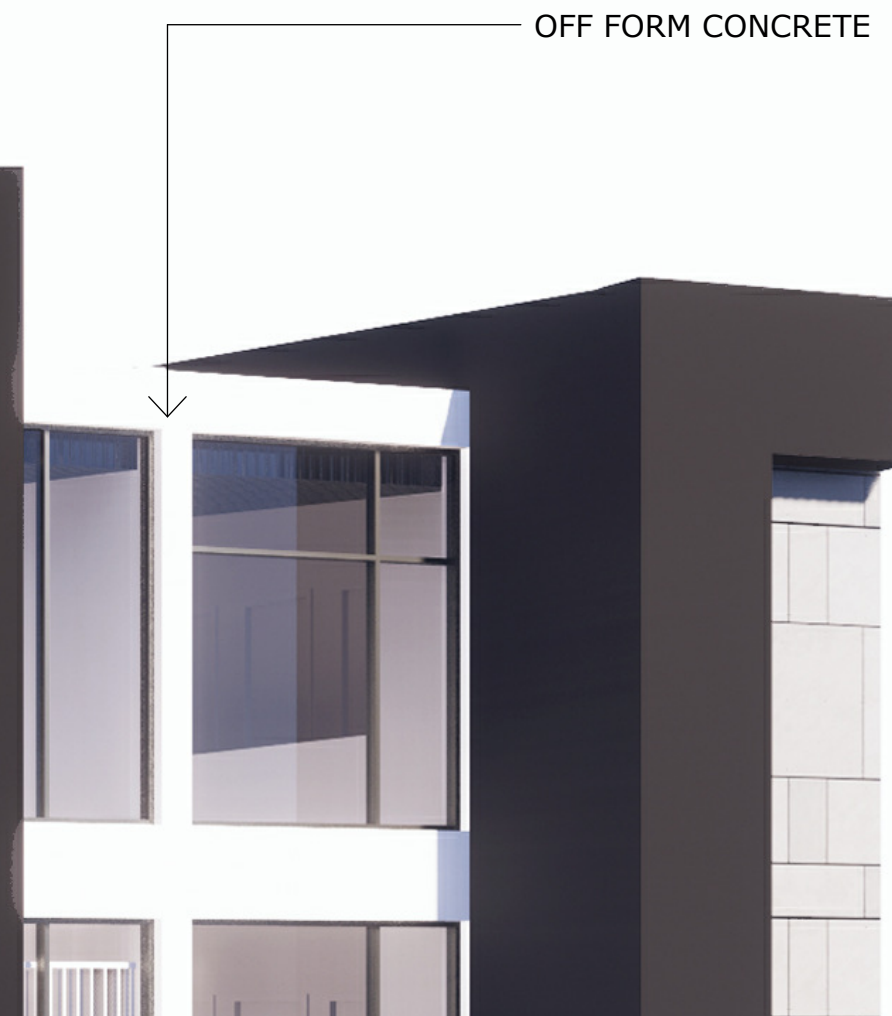

THE PROPOSED DESIGN INCLUDES THE SELECTION OF A RANGE OF LOW MAINTENANCE, DURABLE AND COST-EFFECTIVE MATERIALS. THESE MATERIALS ARE PROPOSED TO REFLECT THE EXISTING NATIVE PLANTINGS OF THE SITE AND ARE USED TO ESTABLISH AN IDENTITY AND LANGUAGE FOR THE SCHOOL.

THE COLOUR PALETTE IS REFLECTIVE OF THE REMNANT EUCALYPT PLANTINGS AND PROVIDES A CONTEXTUAL RESPONSE FOR THE SCHOOL. THIS CONCEPT IS FURTHER ABSTRACTED THROUGH THE TEXTURAL NATURE OF MANY OF THE CHOSEN MATERIALS INCLUDING; BRICK, PROFILED METAL CLADDING, PREFINISHED FIBRE CEMENT, CONCRETE AND TIMBER SCREENING AND SHADING DEVICES. THE COLOUR PALETTE OF THE BUILDING HARMONIOUSLY COMPLIMENTS THE NATURAL SETTING AND ADDS TO THE SURROUNDING NEIGHBOURHOOD

THESE MAIN MATERIALS ARE OFFSET AGAINST:
CONCRETE ELEMENTS TO PROVIDE A DURABLE FINISH IN
HIGH TRAFFIC AREAS AND AS A SOURCE OF THERMAL
MASS.; AND CAREFULLY PLACED TIMBER CLADDING AND
SCREENS THAT PROVIDE A REFERENCE TO THE
ORIGINAL WOODLANDS AND PROVIDE WARMTH.



Planning, Industry & Environment

Issued under the Environmental Planning and Assessment Act 1979

Approved Application No: SSD-8865

Signed: A. Cooman

Granted on: 29 April 2020

Sheet No: 46 of 49

COPYRIGHT © MUNN SLY MOORE ARCHITECTS 2011
 Reproduction of the whole or part of the document constitutes an infringement of copyright. The information, ideas and concepts contained in this document are confidential. The recipient(s) of this document is/are prohibited from disclosing such information, ideas and concepts to any person without the prior written consent of the copyright holder.

NOTES

1. Use figured dimensions. Do not scale from drawings.
2. All dimensions are in millimetres, except levels and drawings scale of 1:500 and smaller which are given in metres.
3. Drawings to be read in conjunction with specifications and/or schedules.
4. Contractor to verify all dimensions and levels on site prior to commencing any work or making of shop drawings, and seek instructions if any discrepancies are found.

2	10.03.202	ISSUE FOR APPROVAL
1	19.02.2020	FOR INFORMATION
NO.	DATE	DESCRIPTION



PROJECT
ST ANTHONY OF PADUA

CLIENT
SYDNEY CATHOLIC SCHOOLS

DRAWING
DETAILED PROPOSAL
FACADE CONCEPT

STATUS FOR APPROVAL

DATE	10.03.202	FILE	P:\4032-St Anthony of Padua Masterplan\6. Documentation\6.1. Documentation\REVIT\4032_MP_DA_WF_detached.rvt		
DRAWN	Author	CHECKED	Checker	VERIFIED	Checker
LOT		DP		SUBURB	PROJECT ADDRESS

MUNNS **SLY** **MOORE** *architects*



SCALE: @A1

0	50	100	200	300	400	600	800	
PROJECT NO.		DRAWING NO.		REVISION				
4032		DA502		2				

MR1 COLORBOND - SURFMIST



CL2 - PREFINISHED FIBRE CEMENT CLADDING



SSD1 - SUNSHADE POWDERCOATED ALUMINIUM BLADES



CL4 - TIMBER FEATURE CLADDING + SCREENS



CONC1 - OFF FORM CONCRETE

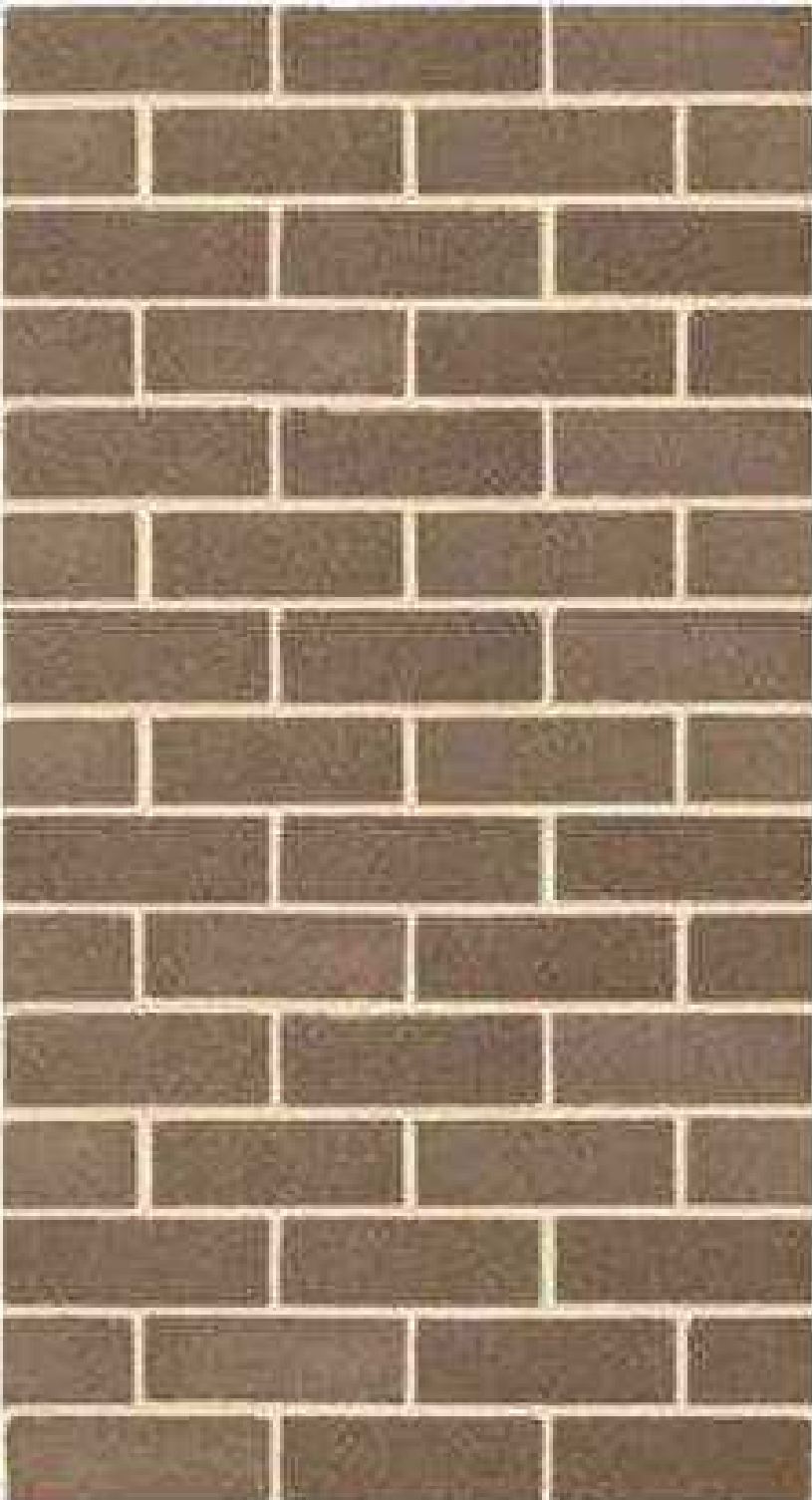
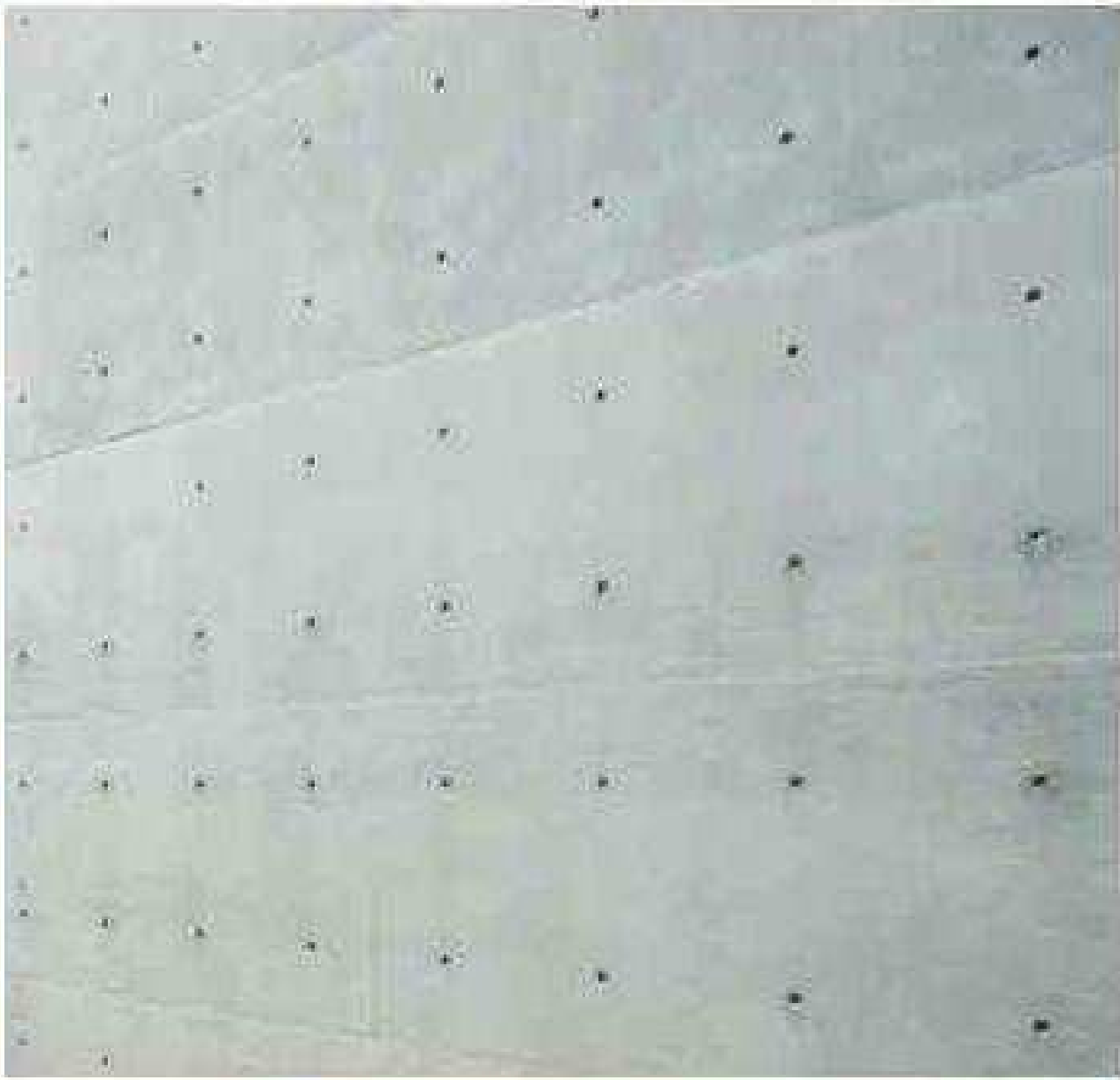

BWV1 - FACE BRICKWORK TO MATCH MURRAY GREY



FIBRE CEMENT CLADDING - COLOUR SCHEME



(ABOVE) BAL1 - BALUSTRADES PERFORATED PANELS



(BELOW) CL1 - PROFILED METAL CLADDING - WOODLAND GREY

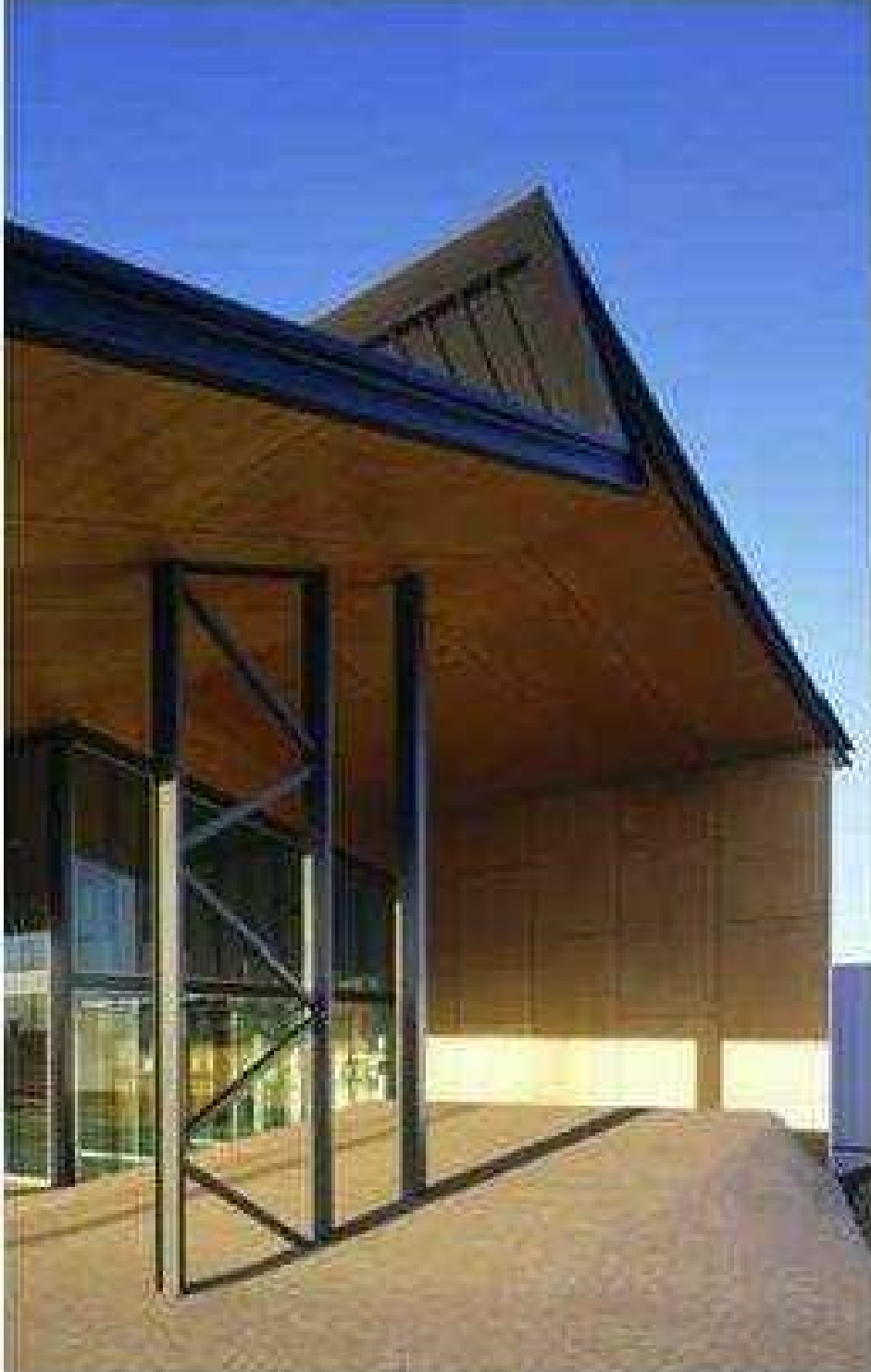

CL3 - PLYWOOD CLADDING

1 EXTERNAL FINISHES
1 : 1



Planning,
Industry &
Environment

Issued under the Environmental Planning and Assessment Act 1979

Approved Application No: SSD-8865

Signed: *A. Coonan*

Granted on: 29 April 2020

Sheet No: 47 of 49



PROJECT
ST ANTHONY OF PADUA

CLIENT
SYDNEY CATHOLIC SCHOOLS

DRAWING
DETAILED PROPOSAL
EXTERNAL FINISHES
SCHEDULE

STATUS FOR APPROVAL

DATE 03.10.2019 FILE P:\4032-St Anthony of Padua\Proposals - Documentation\44-
PROJECT NO. DRAWING NO. 4032 DA901

MUNNS SLY MOORE architects

MUNNS SLY MOORE ARCHITECTS PTY LTD ABN 30 008 534 049
9 Hall Street | PO Box 5093 | Lyneham ACT 2602 Australia
P +61 2 6248 8922 F +61 2 6248 8300
www.munnesslymoore.com.au

SCALE: 1 : 1 @A1
NORTH
REVISION
10

COPYRIGHT © MUNNS SLY MOORE ARCHITECTS 2011
Reproduction of the whole or part of the document constitutes an
infringement of copyright. The information, ideas and concepts
contained in this document are confidential. The recipient(s) of
this document is/are prohibited from disclosing such information,
ideas and concepts to any person without the prior written consent of
the copyright holder.

NOTES
1. Use figured dimensions. Do not scale from drawings.
2. All dimensions are in millimetres, except levels and drawings
to scale of 1:500 and smaller which are given in metres.
3. Drawings to be read in conjunction with specifications and/or
schedules.
4. Contractor to verify all dimensions and levels on site prior to
commencing any work or making of shop drawings, and seek
instructions if any discrepancies are found.

NO.	DATE	DESCRIPTION
10	03.10.2019	ISSUE FOR APPROVAL
9	03.09.2019	FOR INFORMATION
8	01.11.2018	FOR APPROVAL
7	22.10.2018	ISSUE FOR INFORMATION
6	11.10.2018	ISSUE FOR INFORMATION
5	10.10.2018	ISSUE FOR APPROVAL
4	26.07.2018	ISSUE FOR APPROVAL
3	17.04.2018	ISSUE FOR INFORMATION
2	10.04.2018	ISSUE FOR INFORMATION
1	10.04.2018	ISSUE FOR INFORMATION

STAGE 1

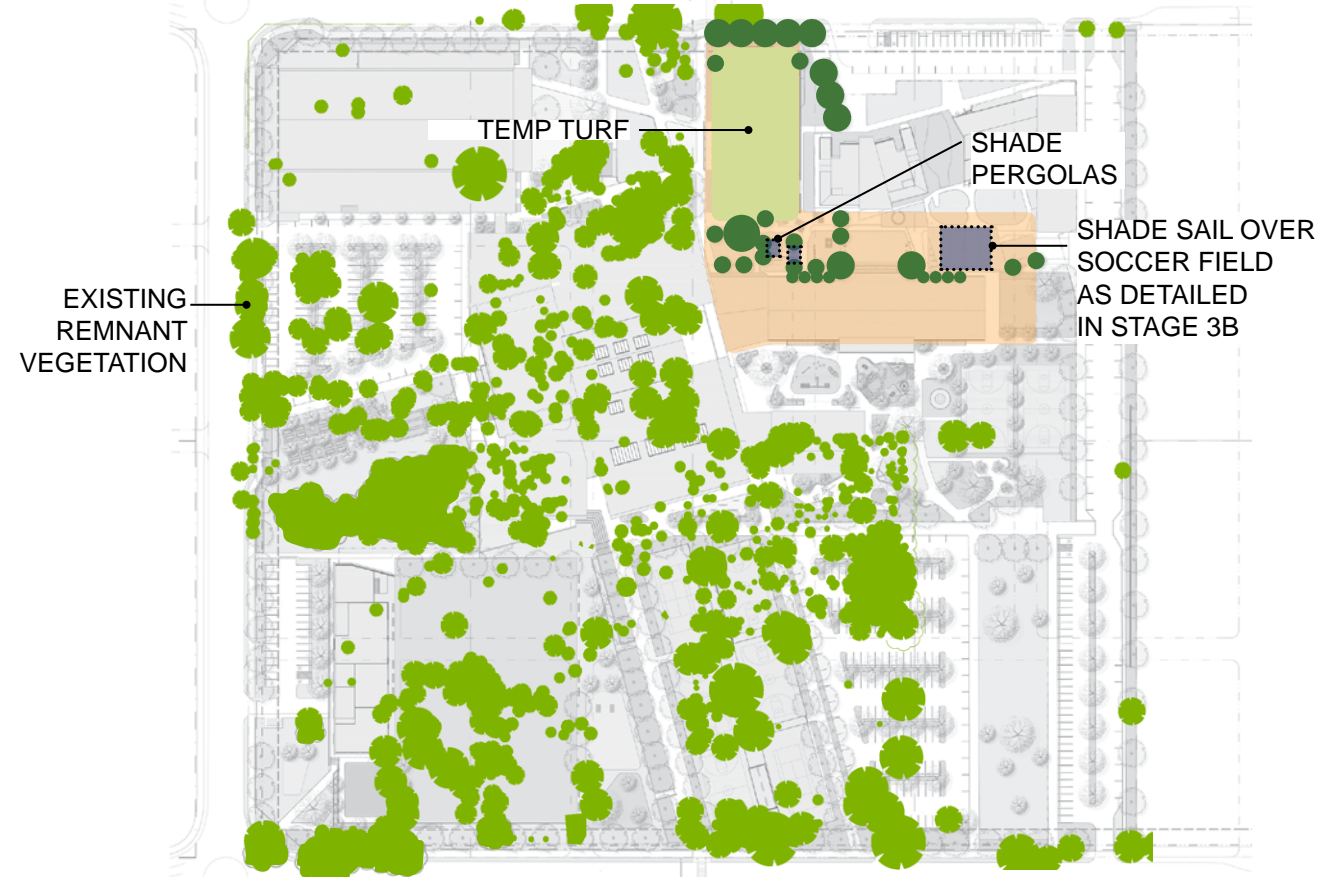

STAGE 2



STAGE 3

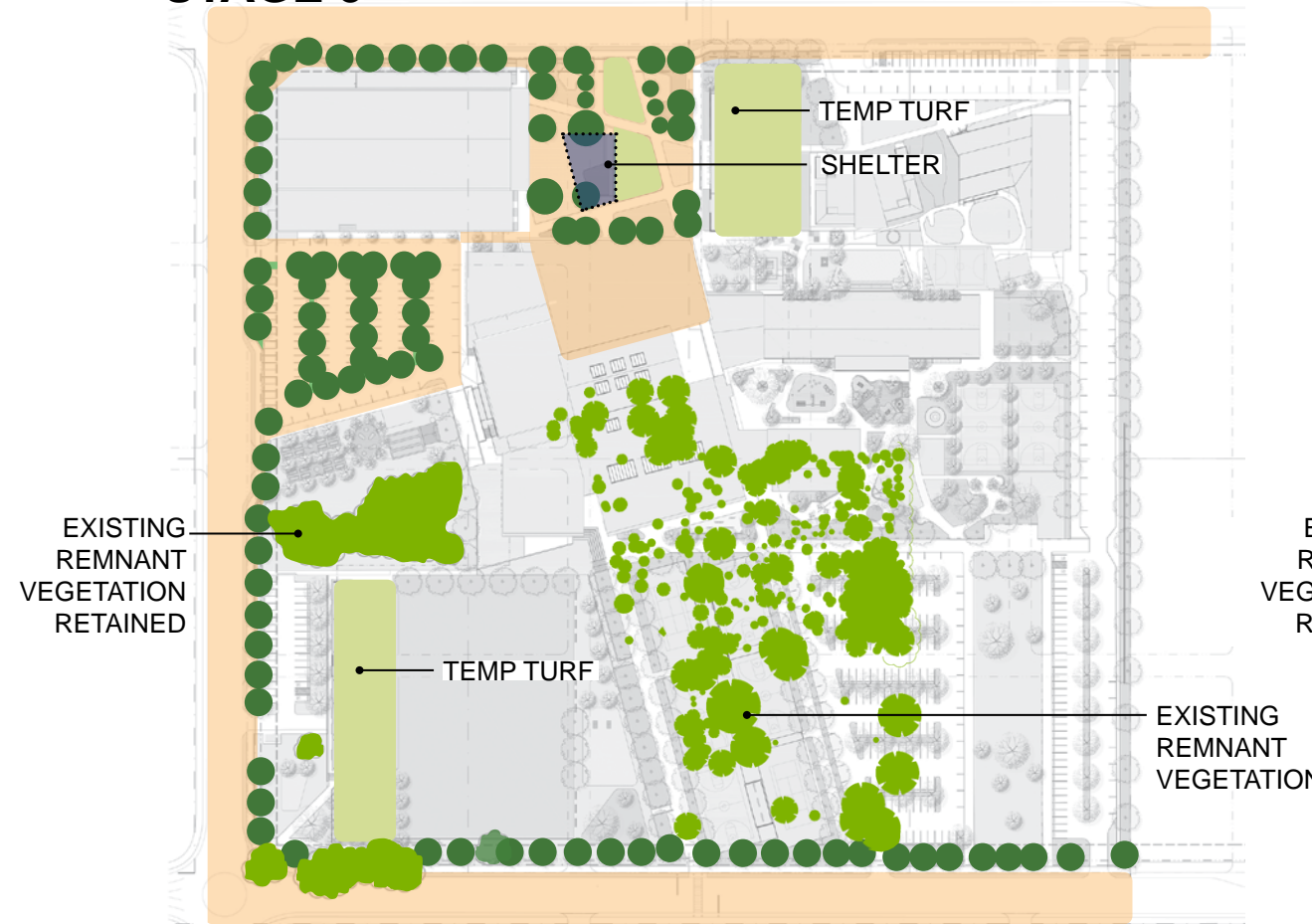

STAGE 4

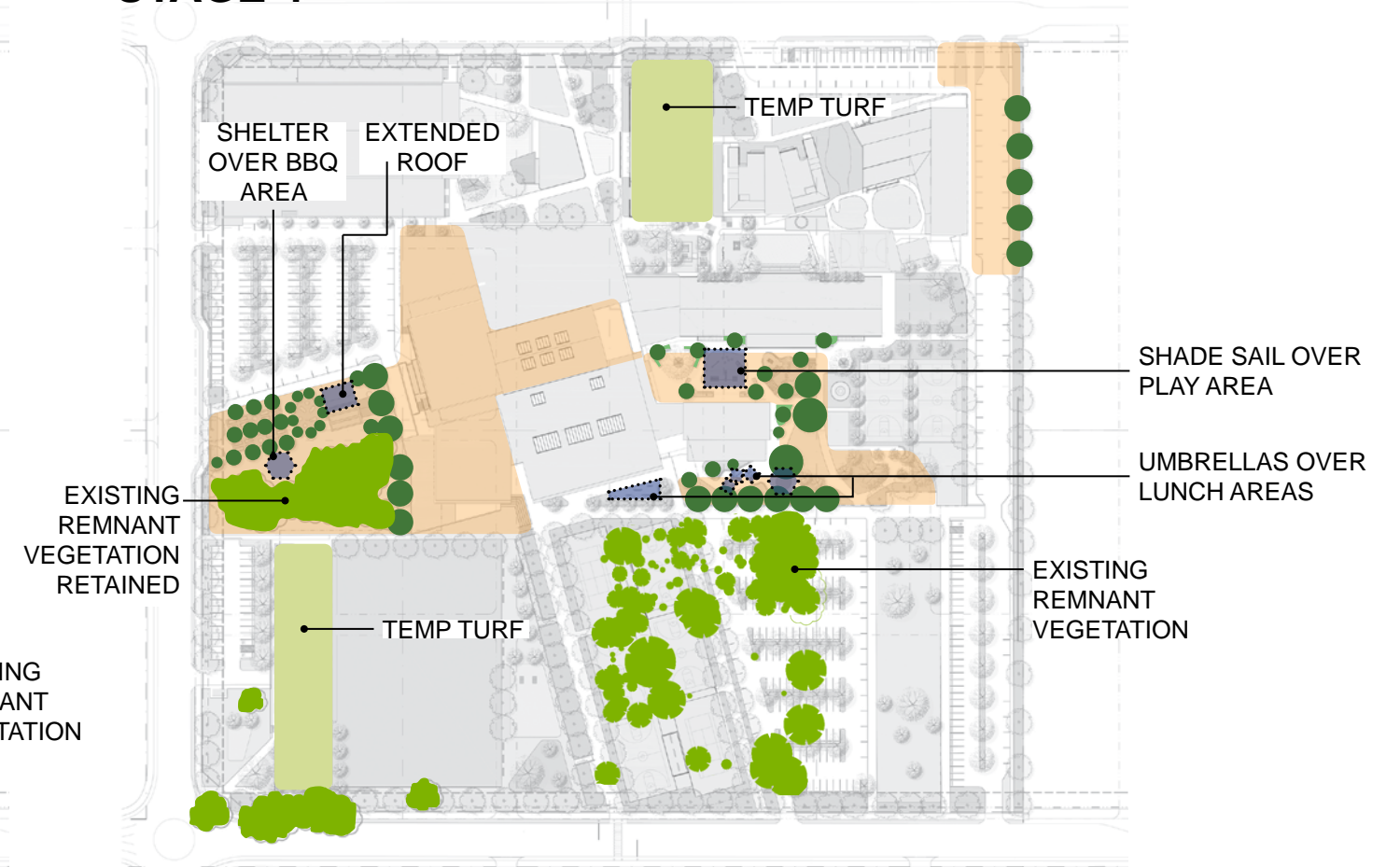

LANDSCAPE MASTER PLAN

ST ANTHONY OF PADUA, AUSTRAL

STAGING & SHADING DIAGRAM

L - MP 10 issue J

MARCH 2020



STAGE 5

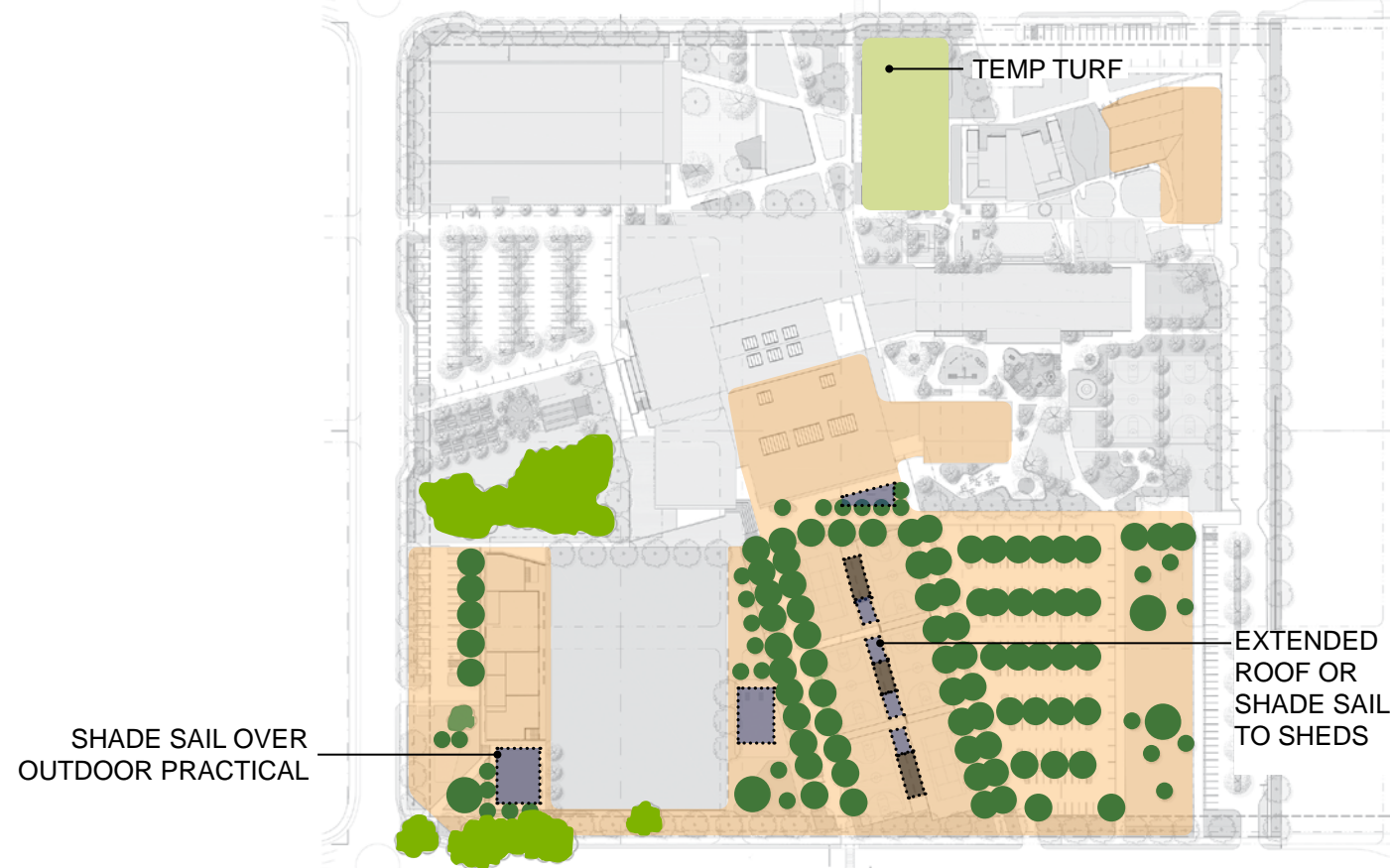

STAGE 6

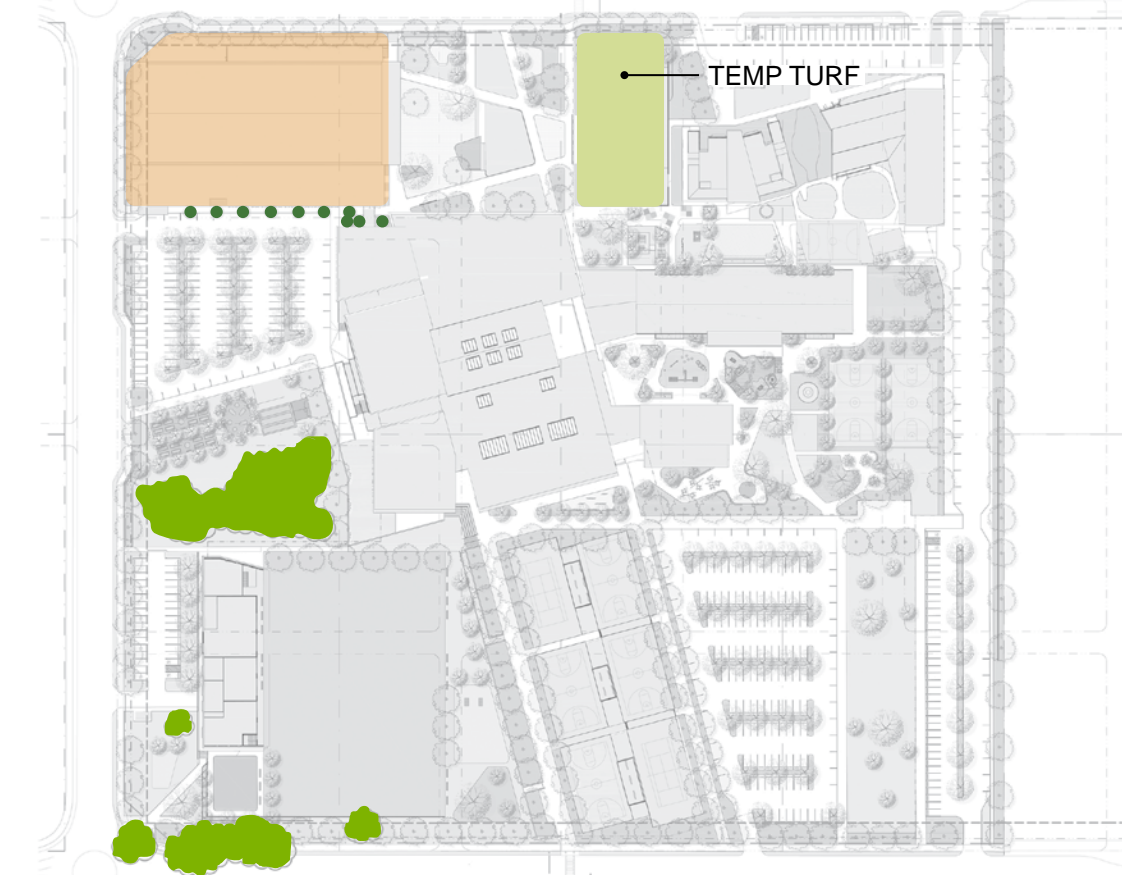

f uTuRE



Planning,
Industry &
Environment

Issued under the Environmental Planning and Assessment Act 1979

Approved Application No: SSD-8865

Signed: *A. Coonan*

Granted on: 29 April 2020

Sheet No: 49 of 49

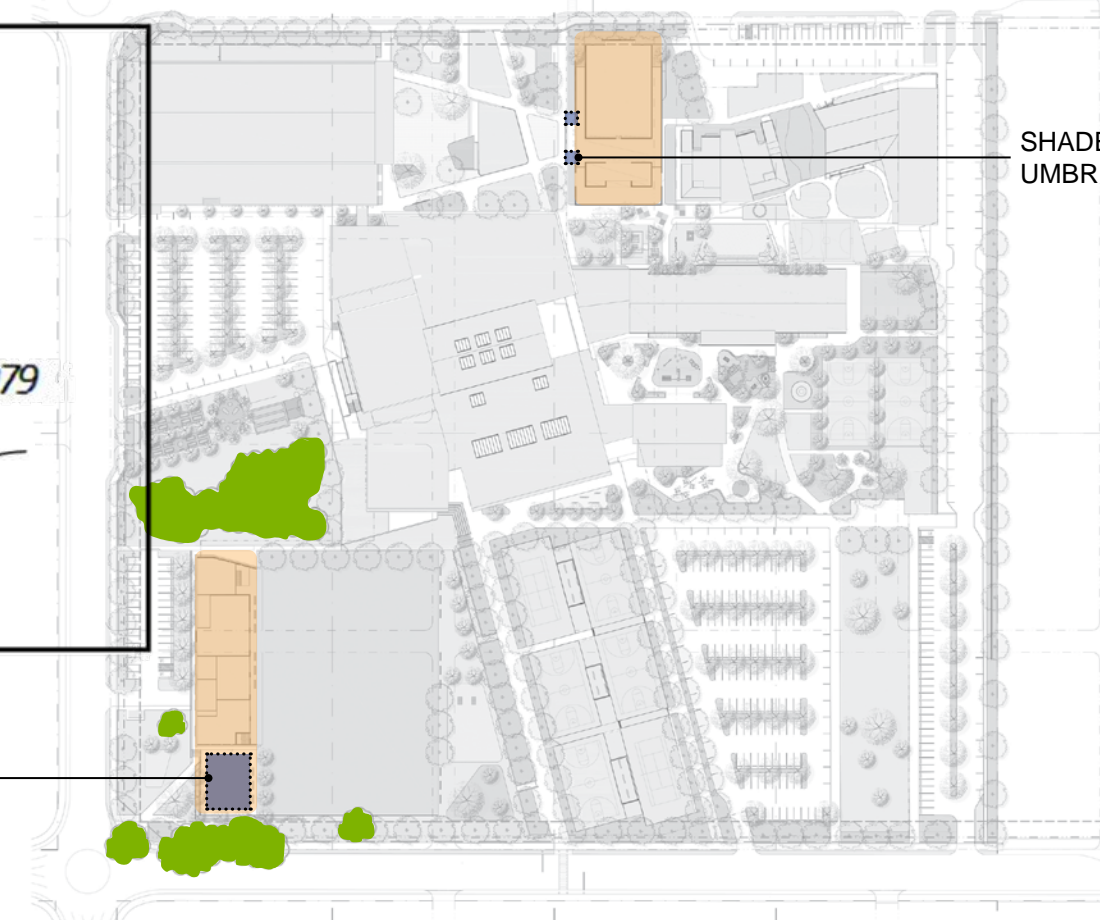

LANDSCAPE MASTER PLAN

ST ANTHONY OF PADUA, AUSTRAL

STAGING & SHADING DIAGRAM

L - MP 11 issue J

MARCH 2020

