

# Elizabeth Drive Subdivision

Development Application for SSD-8859

## LIST OF DRAWINGS

DA01	COVER PAGE
DA02	GREATER CONTEXT PLAN
DA03	CONTEXT PLAN
DA04	SITE PLAN
DA05	SUBDIVISION PLAN
DA06	STRUCTURE PLAN
DA07	LANDSCAPE PLAN
DA08	LANDSCAPE PLAN - NEW ACCESS STREET
DA09	PLANT SPECIES LIST
DA10	LANDSCAPE DETAILS
DA11	ROAD TYPE CROSS SECTIONS
DA12	SECTIONS
DA13	STORMWATER NETWORK PLAN
DA14	EARTHWORKS GRADING PLAN
DA15	EARTHWORKS CUT-FILL PLAN
DA16	RETAINING WALL PLAN



PROJECT  
1111-1141 ELIZABETH DRIVE,  
CECIL PARK

CLIENT  
ELIZABETH DRIVE PTY LTD

Copyright by AE Design Partnership Pty Ltd. This document is conceptual and for discussion purposes only. Drawings are subject to further detail study, Council approval, engineering input, and survey.  
Cadastral boundaries, areas and dimensions are approximate only. Annotated dimensions prevail over any scaled dimensions. Any unauthorised use of this document is at the user's sole risk and without limiting AE Design Partnership's rights. The user releases and indemnifies AE Design Partnership from and against all loss so arising.

ISSUE	DESCRIPTION	DATE	TITLE			
AI	ADDITIONAL INFORMATION	14/08/2020	COVER PAGE			
DA	EIS LODGEMENT	07/09/2018	DRAWN	CHECKED	DATE	ISSUE
AR	ADEQUACY REVIEW	14/08/2018	SB	RD	14/08/2020	AI

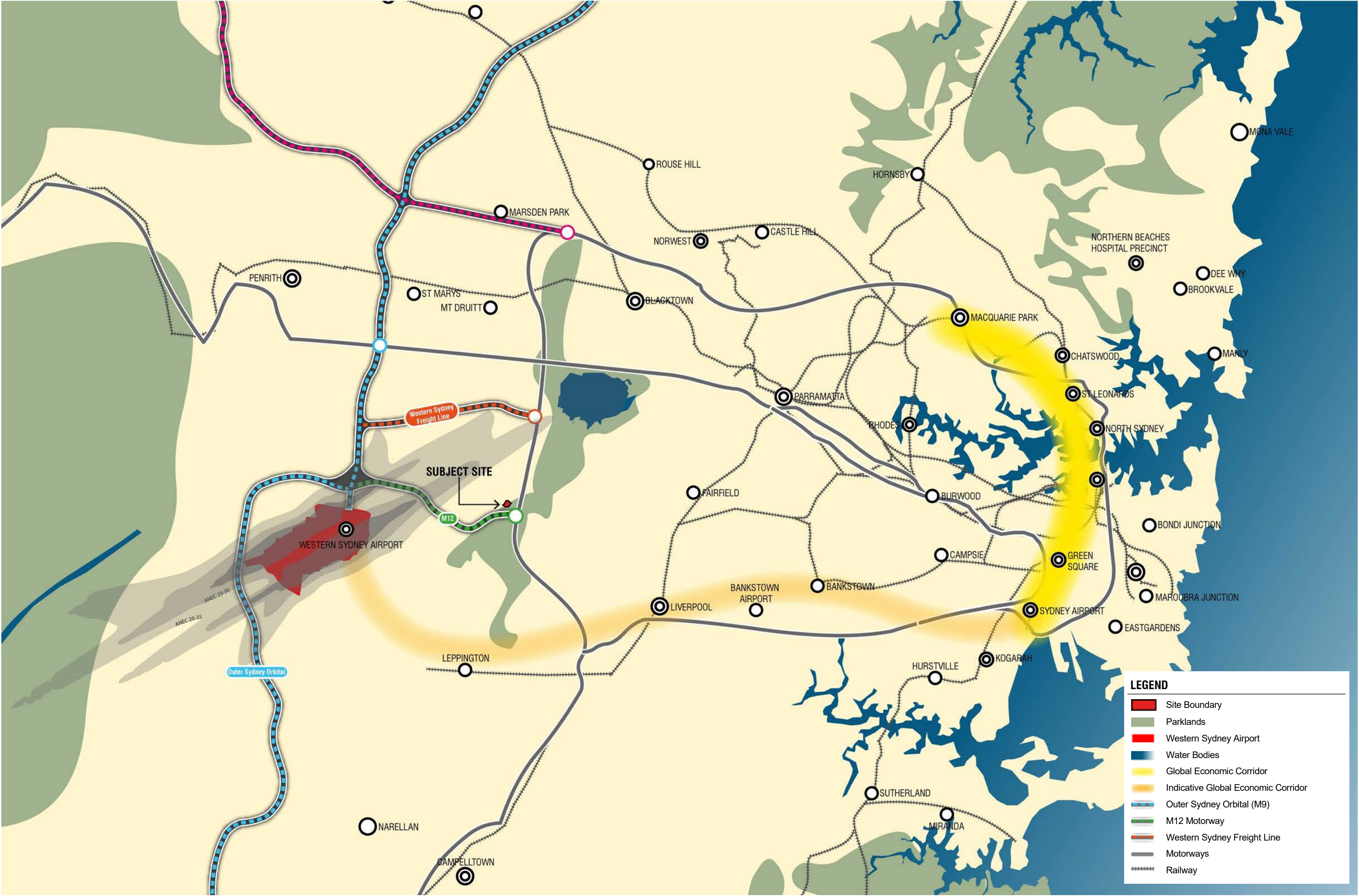

LEGEND

Site Boundary

Parklands



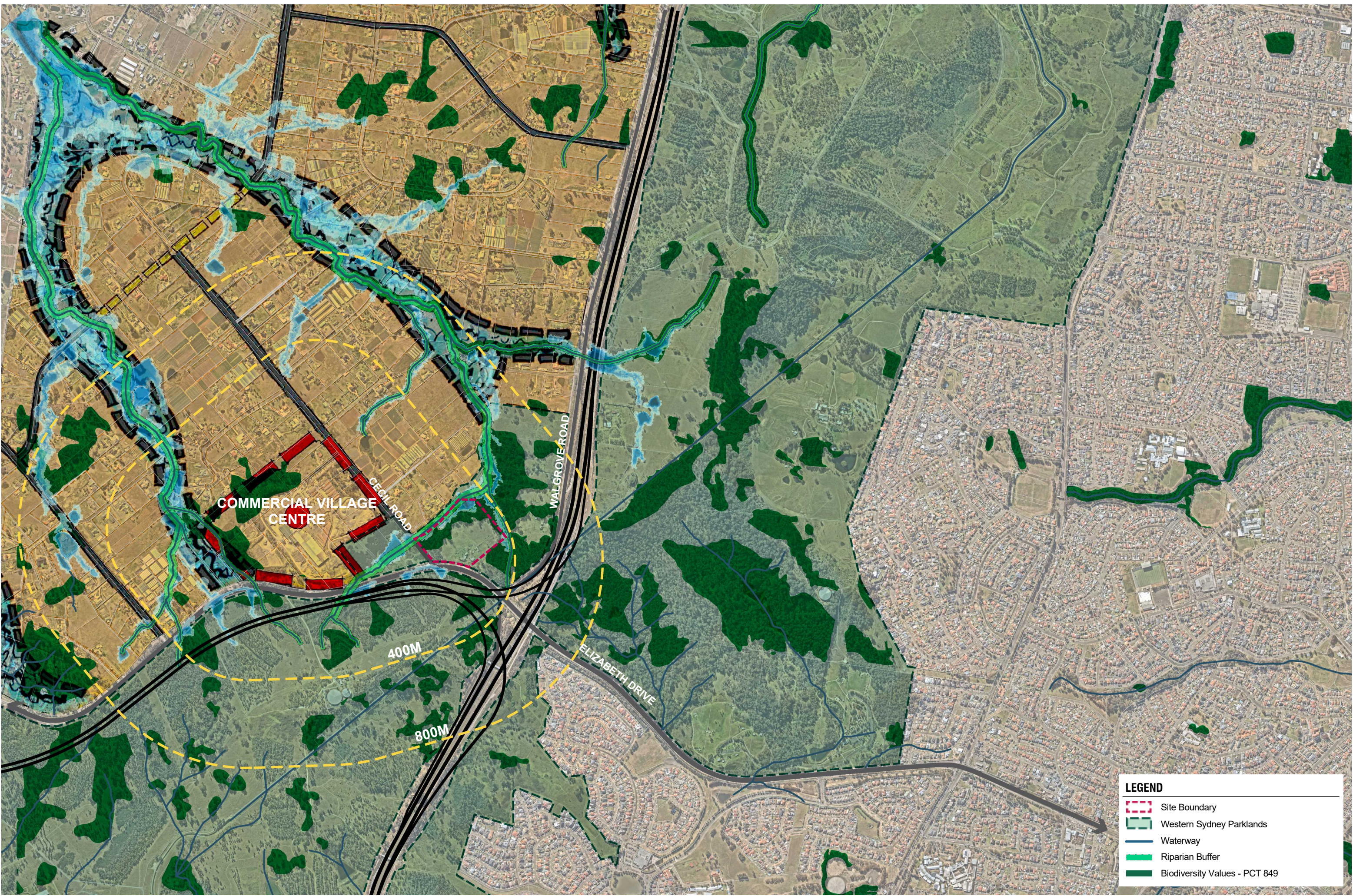

LEGEND

Site Boundary

Western Sydney Parklands

Waterway

Riparian Buffer

Biodiversity Values - PCT 849





- LEGEND**
- Site Boundary
  - Cadastre
  - Contours (0.5m Intervals)
  - Road
  - Existing Tree
  - Existing Building Structures



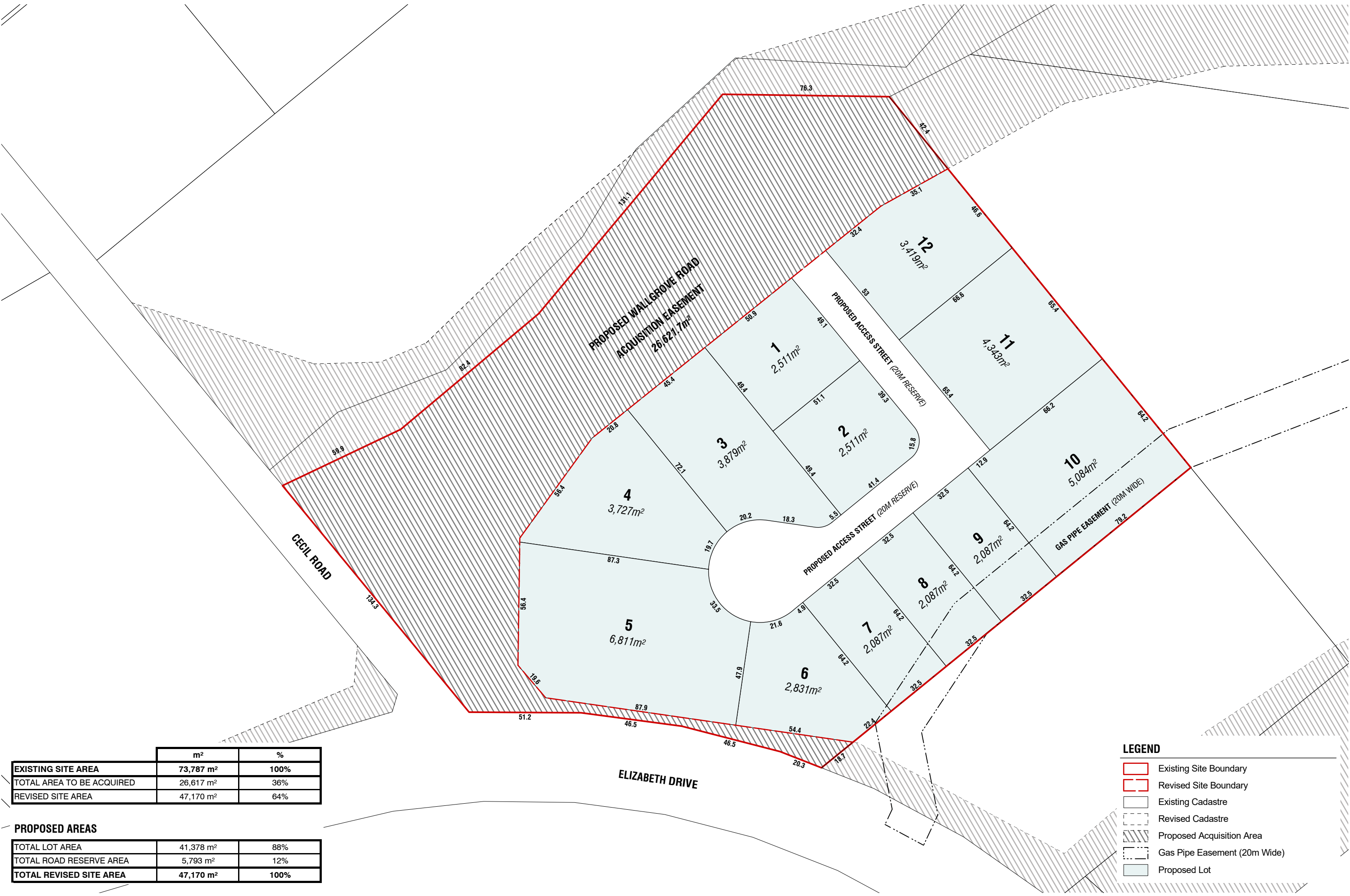

	m²	%
EXISTING SITE AREA	73,787 m²	100%
TOTAL AREA TO BE ACQUIRED	26,617 m²	36%
REVISED SITE AREA	47,170 m²	64%

PROPOSED AREAS		
TOTAL LOT AREA	41,378 m²	88%
TOTAL ROAD RESERVE AREA	5,793 m²	12%
TOTAL REVISED SITE AREA	47,170 m²	100%

- LEGEND
- Existing Site Boundary
- 
- Revised Site Boundary







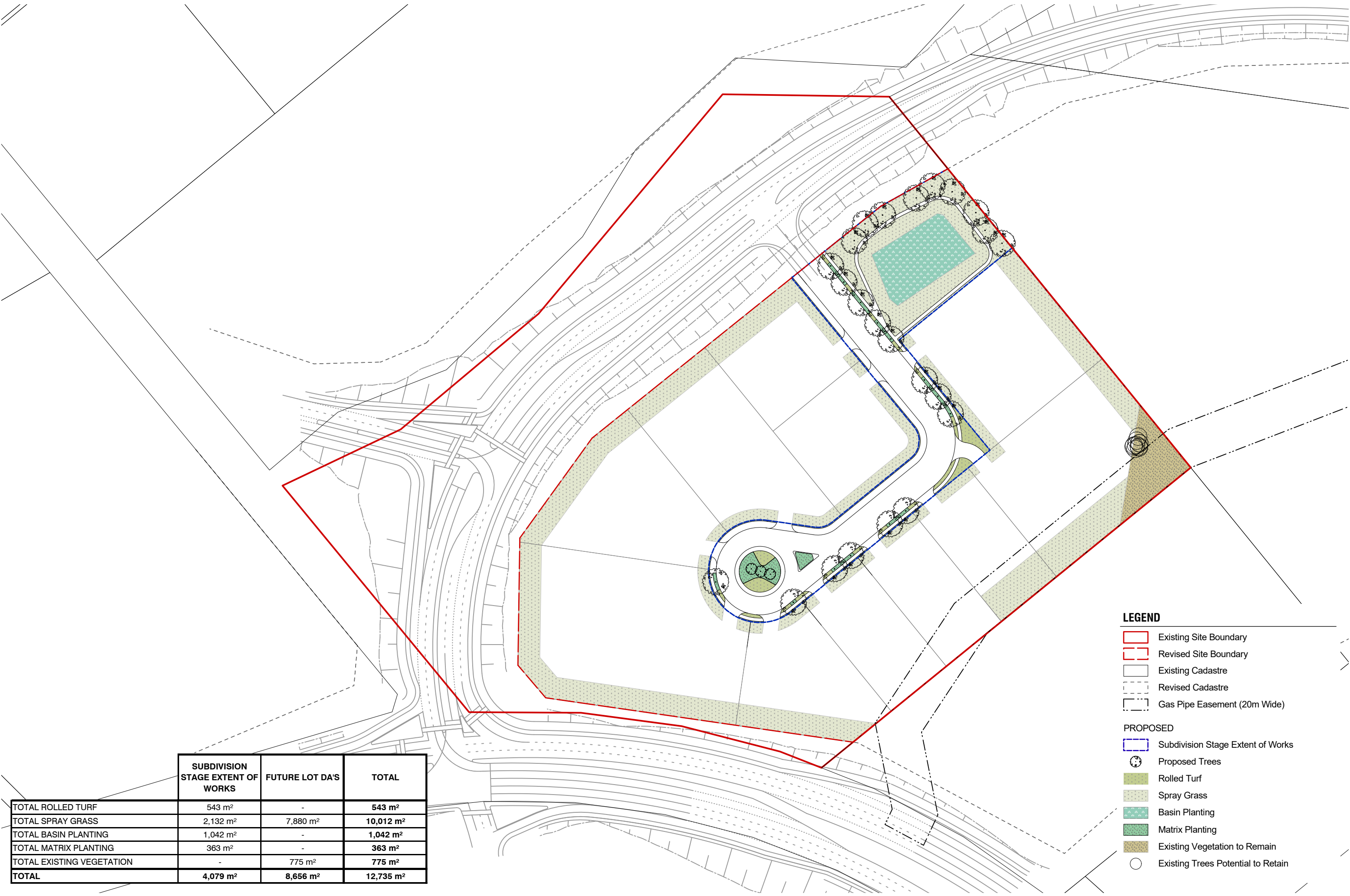

	SUBDIVISION STAGE EXTENT OF WORKS	FUTURE LOT DA'S	TOTAL
TOTAL ROLLED TURF	543 m <sup>2</sup>	-	543 m <sup>2</sup>
TOTAL SPRAY GRASS	2,132 m <sup>2</sup>	7,880 m <sup>2</sup>	10,012 m <sup>2</sup>
TOTAL BASIN PLANTING	1,042 m <sup>2</sup>	-	1,042 m <sup>2</sup>
TOTAL MATRIX PLANTING	363 m <sup>2</sup>	-	363 m <sup>2</sup>
TOTAL EXISTING VEGETATION	-	775 m <sup>2</sup>	775 m <sup>2</sup>
TOTAL	4,079 m <sup>2</sup>	8,656 m <sup>2</sup>	12,735 m <sup>2</sup>

- LEGEND
- Existing Site Boundary
- Revised Site Boundary
- Existing Cadastre
- Revised Cadastre
- Gas Pipe Easement (20m Wide)
- PROPOSED
- Subdivision Stage Extent of Works
- Proposed Trees
- Rolled Turf
- Spray Grass
- Basin Planting
- Matrix Planting
- Existing Vegetation to Remain
- Existing Trees Potential to Retain





Swale Matrix 12m<sup>2</sup>  
LI x 18  
Lh x 18  
Fn x 18  
DLJ x 18

Em x 1

Grass Matrix 177m<sup>2</sup>  
LI x 151  
Lh x 151  
Fn x 151  
DLJ x 151  
Lv x 151  
PLB x 151  
Tlx 151

Tl x 3

Swale Matrix 40m<sup>2</sup>  
LI x 60  
Lh x 60  
Fn x 60  
DLJ x 60

Swale Matrix 4.5m<sup>2</sup>  
LI x 6  
Lh x 6  
Fn x 6  
DLJ x 6

Em x 1

Em x 2

Swale Matrix 18m<sup>2</sup>  
LI x 27  
Lh x 27  
Fn x 27  
DLJ x 27

Em x 2

Swale Matrix 18m<sup>2</sup>  
LI x 27  
Lh x 27  
Fn x 27  
DLJ x 27

Em x 2

Swale Matrix 18m<sup>2</sup>  
LI x 27  
Lh x 27  
Fn x 27  
DLJ x 27

Em x 1

Swale Matrix 18m<sup>2</sup>  
LI x 27  
Lh x 27  
Fn x 27  
DLJ x 27

Em x 2

Swale Matrix 18m<sup>2</sup>  
LI x 27  
Lh x 27  
Fn x 27  
DLJ x 27

Em x 3

Swale Matrix 34 m<sup>2</sup>  
LI x 50  
Lh x 50  
Fn x 50  
DLJ x 50

### LEGEND

- Existing Site Boundary
- Revised Site Boundary

### PROPOSED

- Subdivision Stage Extent of Works
- Proposed Trees
- Rolled Turf
- Spray Grass
- Basin Planting
- Proposed Matrix Planting
- Existing Vegetation to Remain



PROJECT  
1111-1141 ELIZABETH DRIVE,  
CECIL PARK

CLIENT  
ELIZABETH DRIVE PTY LTD

1:600 @ A3

Copyright by AE Design Partnership Pty Ltd. This document is conceptual and for discussion purposes only. Drawings are subject to further detail study, Council approval, engineering input, and survey. Cadastral boundaries, areas and dimensions are approximate only. Annotated dimensions prevail over any scaled dimensions. Any unauthorised use of this document is at the user's sole risk and without limiting AE Design Partnership's rights. The user releases and indemnifies AE Design Partnership from and against all loss so arising.

TITLE  
LANDSCAPE PLAN - NEW ACCESS STREET DA08

DRAWN SB	CHECKED RD	DATE 14/08/2020	ISSUE AI
-------------	---------------	--------------------	-------------



TREES



PLANT SCHEDULE

CODE	BOTANIC NAME	COMMON NAME	MATURE SIZE	POT SIZE	QUANTITY
TREES					
Em	Eucalyptus molucca	Grey Box	20 x 10	100L	14
Tl	Tristaniopsis 'Luscious'	Luscious Water Gum	10 x 5	100L	3
Et	Eucalyptus tereticornis	Forest Red Gum	20 x 10	100L	9
GRASSES & RUSHES					
LI	Lomandra longifolia	Spiny Headed Mat Rush	1 x 1	150mm	420
Lh	Lomandra hystrix	Mat Rush	1 x 1	150mm	420
Fn	Ficinia nodosa	Club Rush	0.5 x 0.5	150mm	420
DLJ	Dianella 'Little Jess'	Flax Lily	0.5 x 0.5	150mm	420
Lv	Lomandra 'Verday'	Mat Rush	0.6 x 0.6	140mm	151
PLB	Poa labillardieri 'Eskdale'	Tussock Grass	0.5 x 0.5	150mm	151
Ta	Themeda australis	Kangaroo Grass	1 x 1	150mm	151

GRASSES & RUSHES





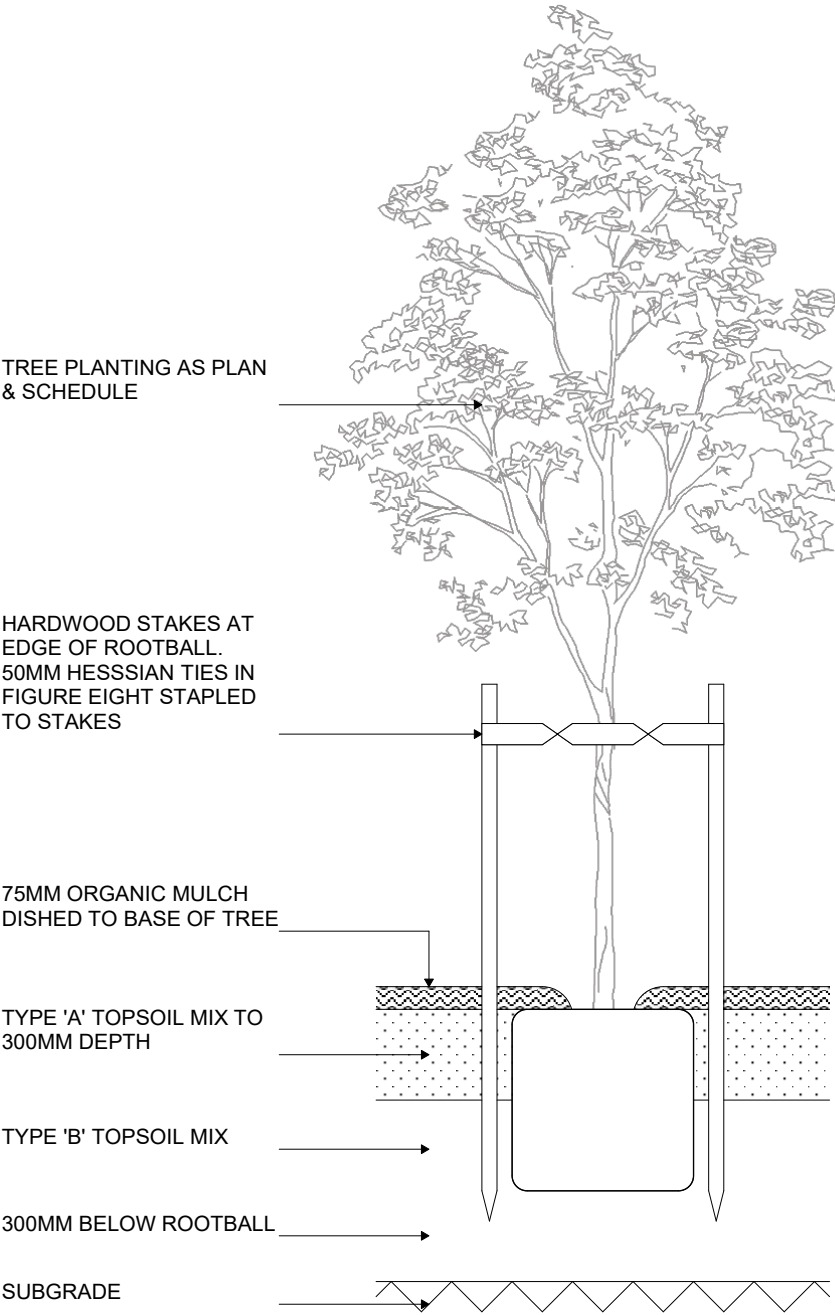

1 TREE PLANTING 75L - 100L  
Scale: 1:25

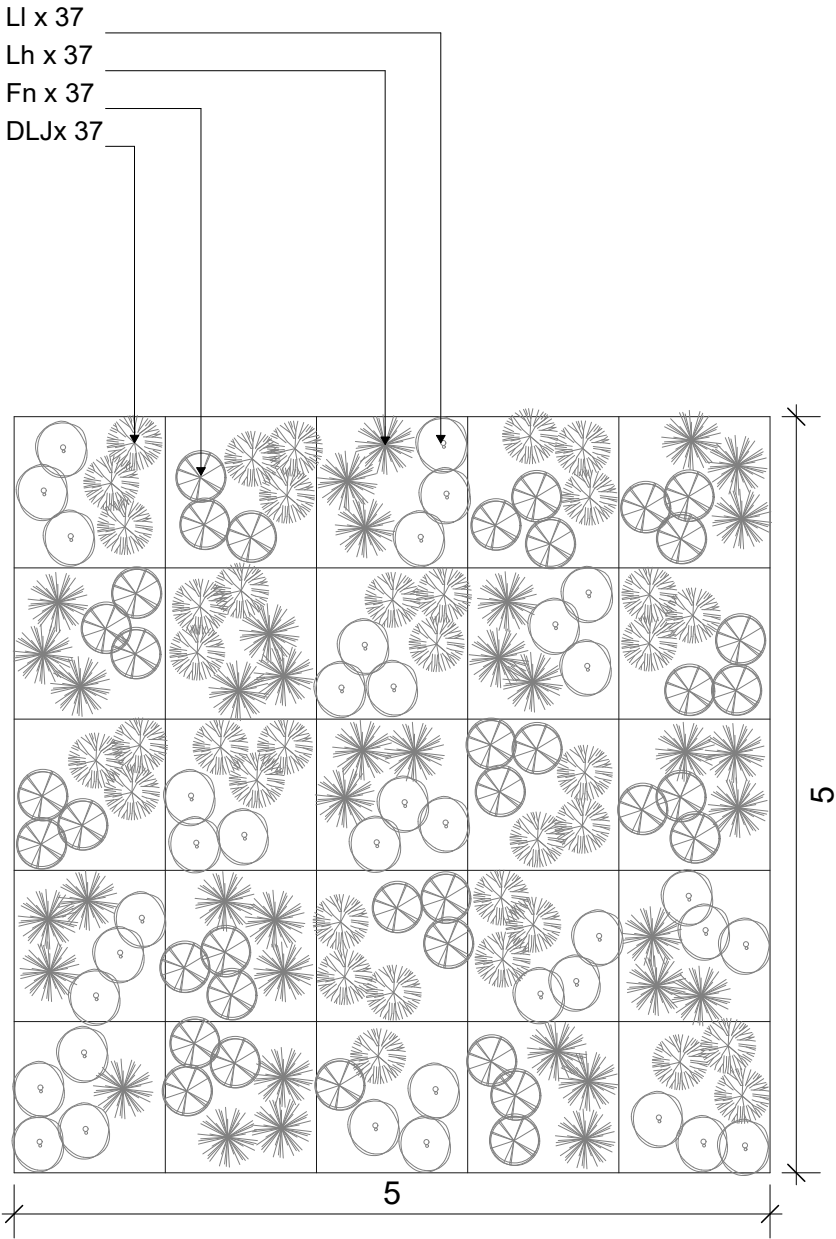

2 SWALE MATRIX 5M X 5M  
Scale: 1:50

NOTE: DETAIL IS INDICATIVE ONLY,  
PLANT ALL SPECIES RANDOMLY

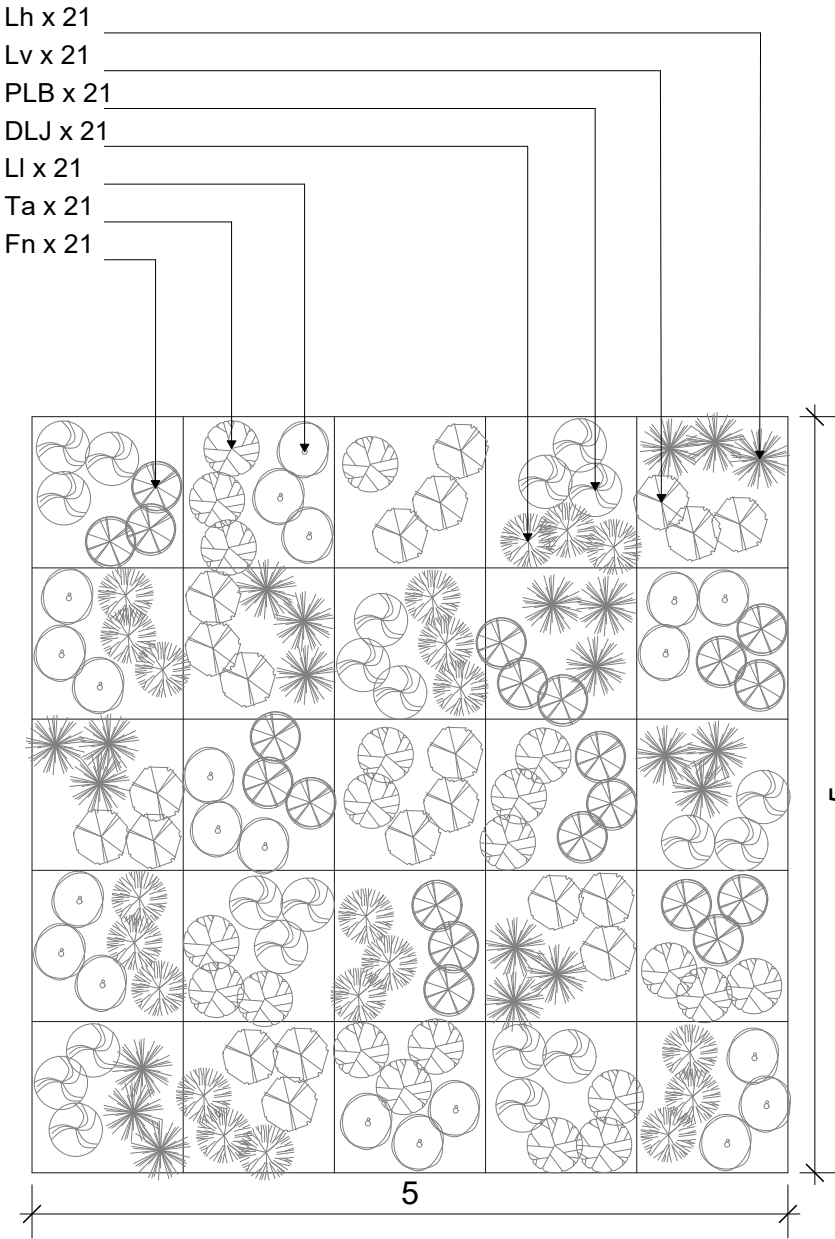

3 GRASS MATRIX 5M X 5M  
Scale: 1:50

NOTE: DETAIL IS INDICATIVE ONLY,  
PLANT ALL SPECIES RANDOMLY







1 PROPOSED ACCESS ROAD (20M ROAD RESERVE)  
Scale: 1:100



PROJECT  
1111-1141 ELIZABETH DRIVE,  
CECIL PARK

CLIENT  
ELIZABETH DRIVE PTY LTD

Copyright by AE Design Partnership Pty Ltd. This document is conceptual and for discussion purposes only. Drawings are subject to further detail study, Council approval, engineering input, and survey.  
Cadastral boundaries, areas and dimensions are approximate only. Annotated dimensions prevail over any scaled dimensions. Any unauthorised use of this document is at the user's sole risk and without limiting AE Design Partnership's rights. The user releases and indemnifies AE Design Partnership from and against all loss so arising.

TITLE			DA11
ROAD TYPE CROSS SECTION			
DRAWN	CHECKED	DATE	ISSUE
SB	RD	14/08/2020	AI





3 SECTION AA  
Scale: 1:750

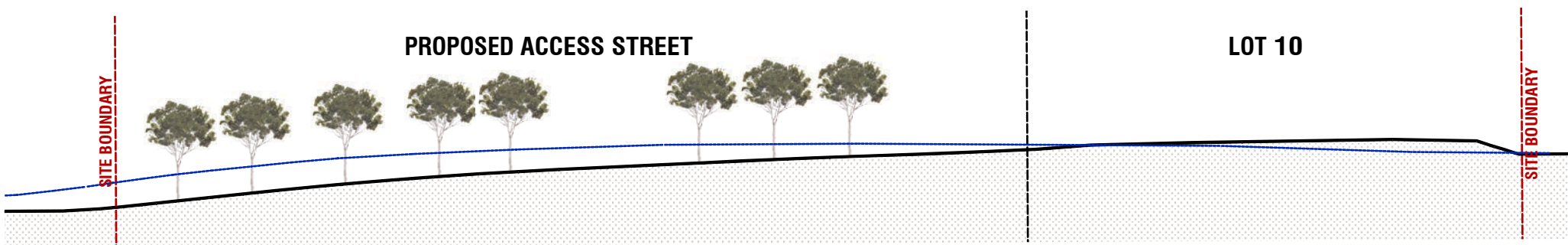

2 SECTION BB  
Scale: 1:750

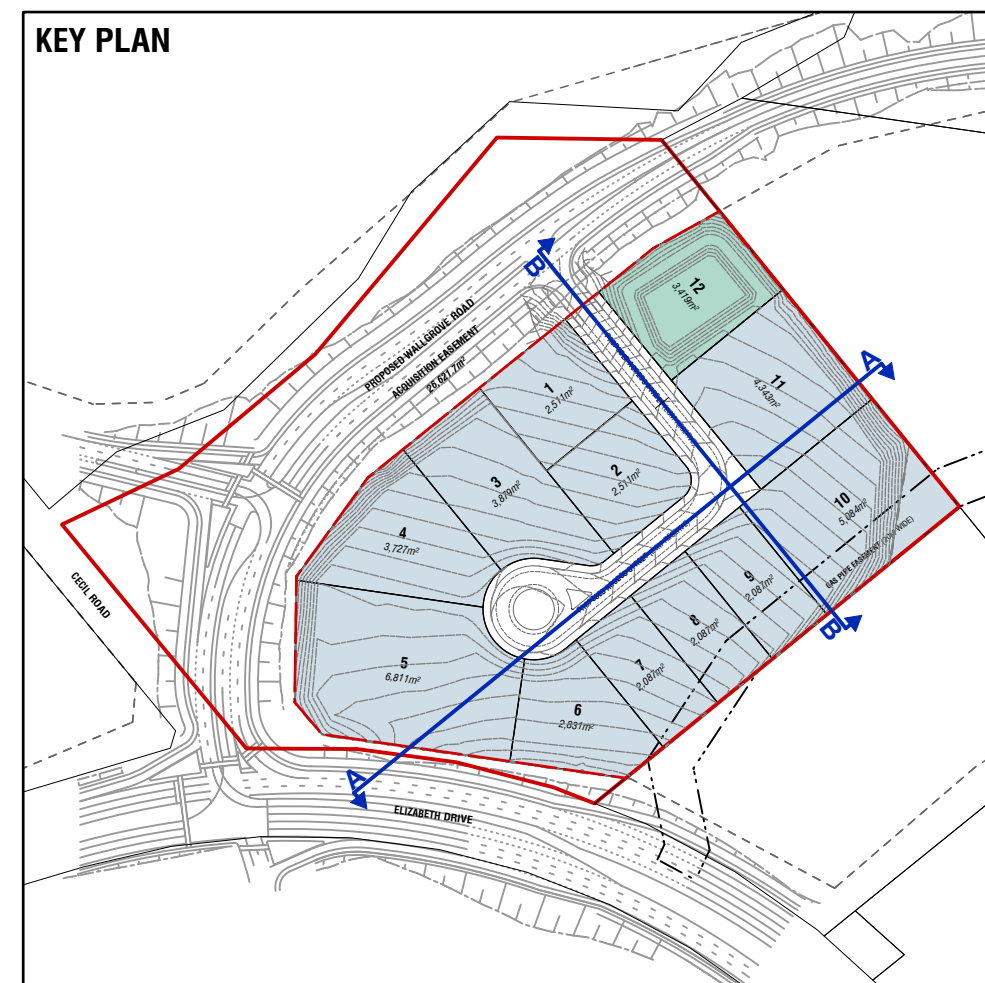

PROJECT  
1111-1141 ELIZABETH DRIVE,  
CECIL PARK

CLIENT  
ELIZABETH DRIVE PTY LTD

Copyright by AE Design Partnership Pty Ltd. This document is conceptual and for discussion purposes only. Drawings are subject to further detail study, Council approval, engineering input, and survey.  
 Cadastral boundaries, areas and dimensions are approximate only. Annotated dimensions prevail over any scaled dimensions. Any unauthorised use of this document is at the user's sole risk and without limiting AE Design Partnership's rights. The user releases and indemnifies AE Design Partnership from and against all loss so arising.

TITLE			
SECTIONS			
DRAWN SB	CHECKED RD	DATE 14/08/2020	ISSUE AI
DA12			



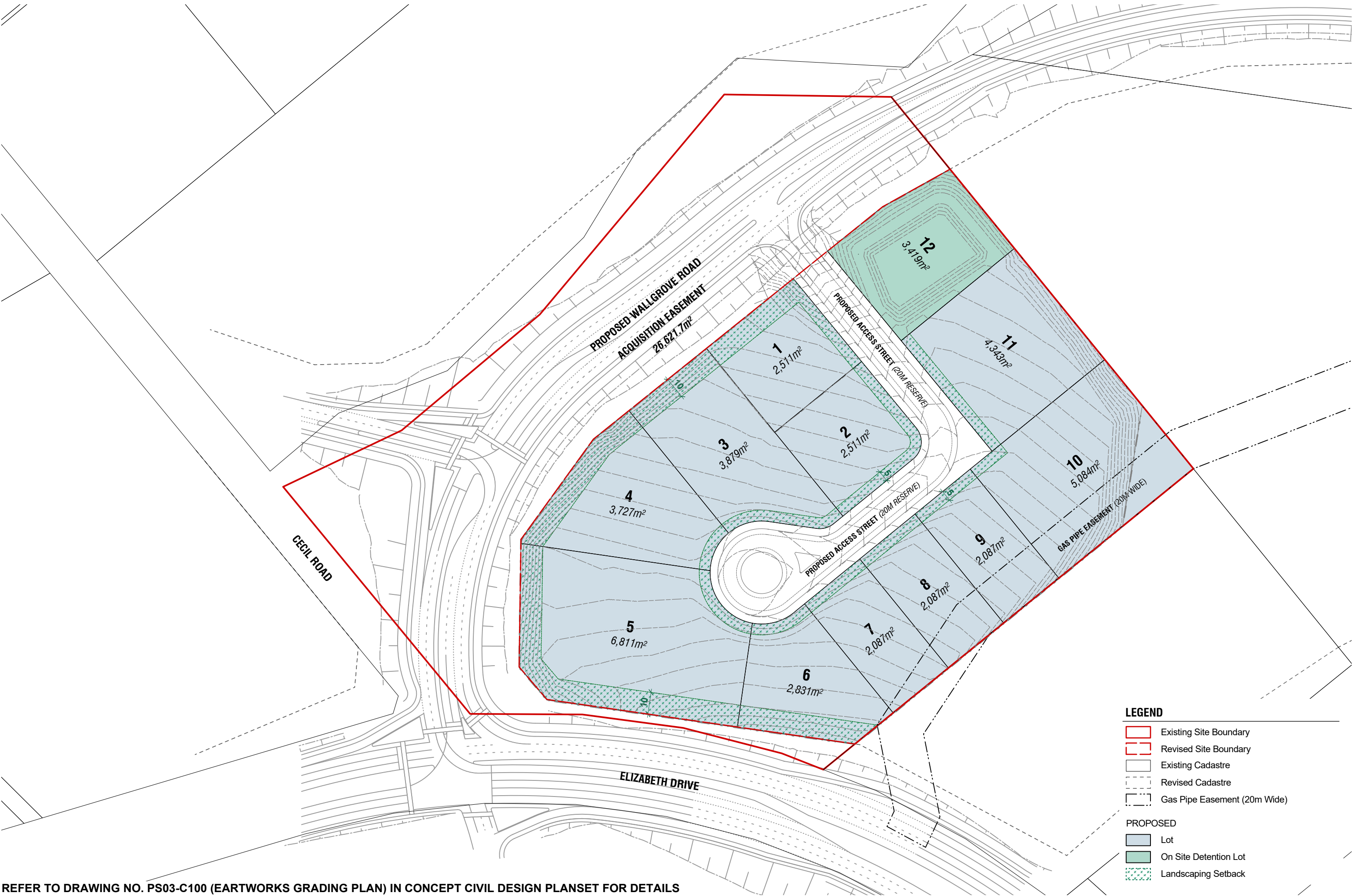

REFER TO DRAWING NO. PS03-C100 (EARTWORKS GRADING PLAN) IN CONCEPT CIVIL DESIGN PLANSET FOR DETAILS



PROJECT  
1111-1141 ELIZABETH DRIVE,  
CECIL PARK

CLIENT  
ELIZABETH DRIVE PTY LTD

Copyright by AE Design Partnership Pty Ltd. This document is conceptual and for discussion purposes only. Drawings are subject to further detail study, Council approval, engineering input, and survey.  
Cadastral boundaries, areas and dimensions are approximate only. Annotated dimensions prevail over any scaled dimensions. Any unauthorised use of this document is at the user's sole risk and without limiting AE Design Partnership's rights. The user releases and indemnifies AE Design Partnership from and against all loss so arising.

TITLE  
EARTHWORKS GRADING PLAN

DA13



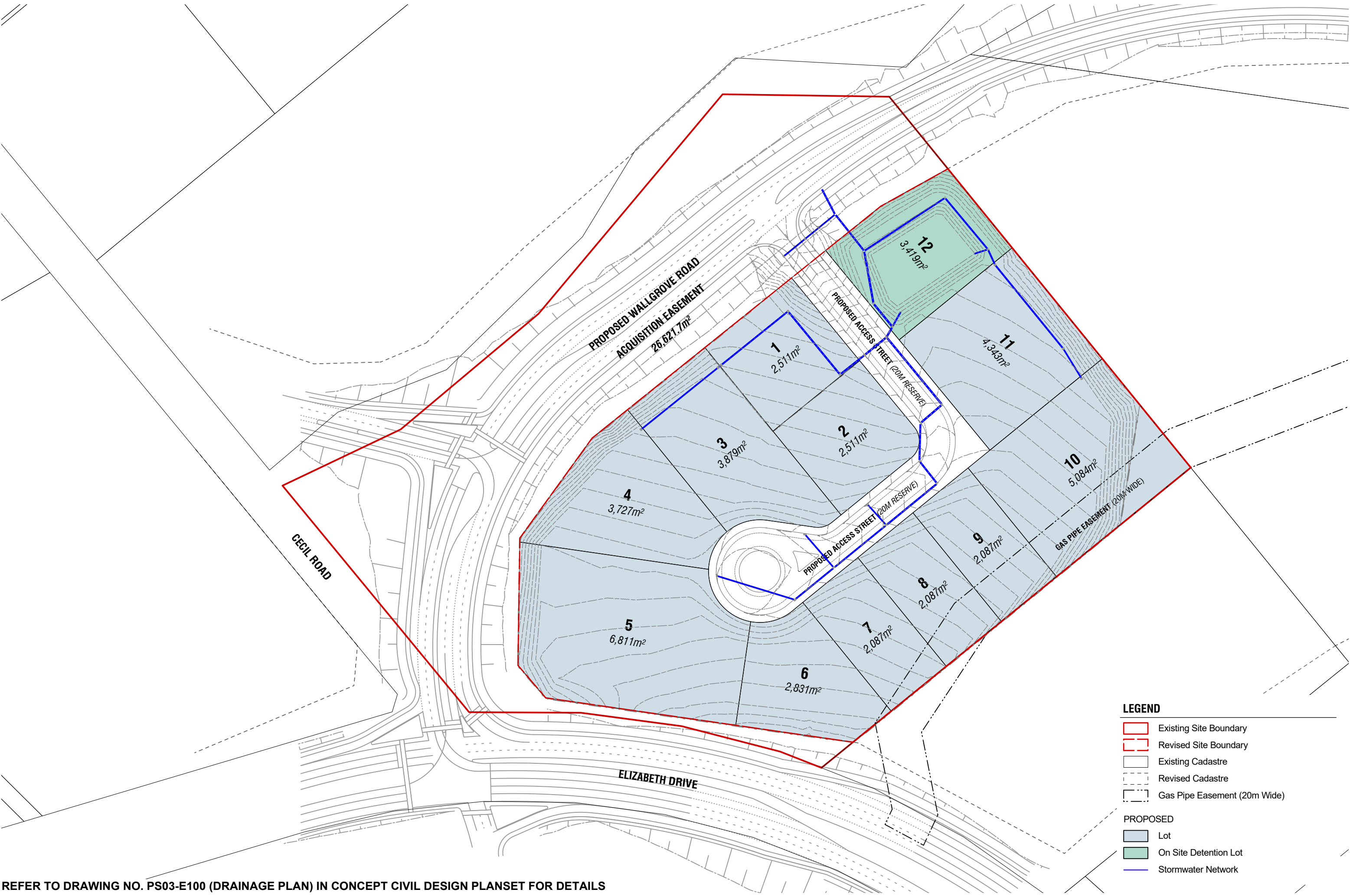

**LEGEND**

- Existing Site Boundary
- Revised Site Boundary
- Existing Cadastre
- Revised Cadastre
- Gas Pipe Easement (20m Wide)

**PROPOSED**

- Lot
- On Site Detention Lot
- Stormwater Network

REFER TO DRAWING NO. PS03-E100 (DRAINAGE PLAN) IN CONCEPT CIVIL DESIGN PLANSET FOR DETAILS





**LEGEND**

- Existing Site Boundary
- Revised Site Boundary
- Existing Cadastre
- Revised Cadastre
- Gas Pipe Easement (20m Wide)

**PROPOSED**

- Lot
- On Site Detention Lot

REFER TO DRAWING NO. PS03-C500 (EARTWORKS CUT-FILL PLAN) IN CONCEPT CIVIL DESIGN PLANSET FOR DETAILS



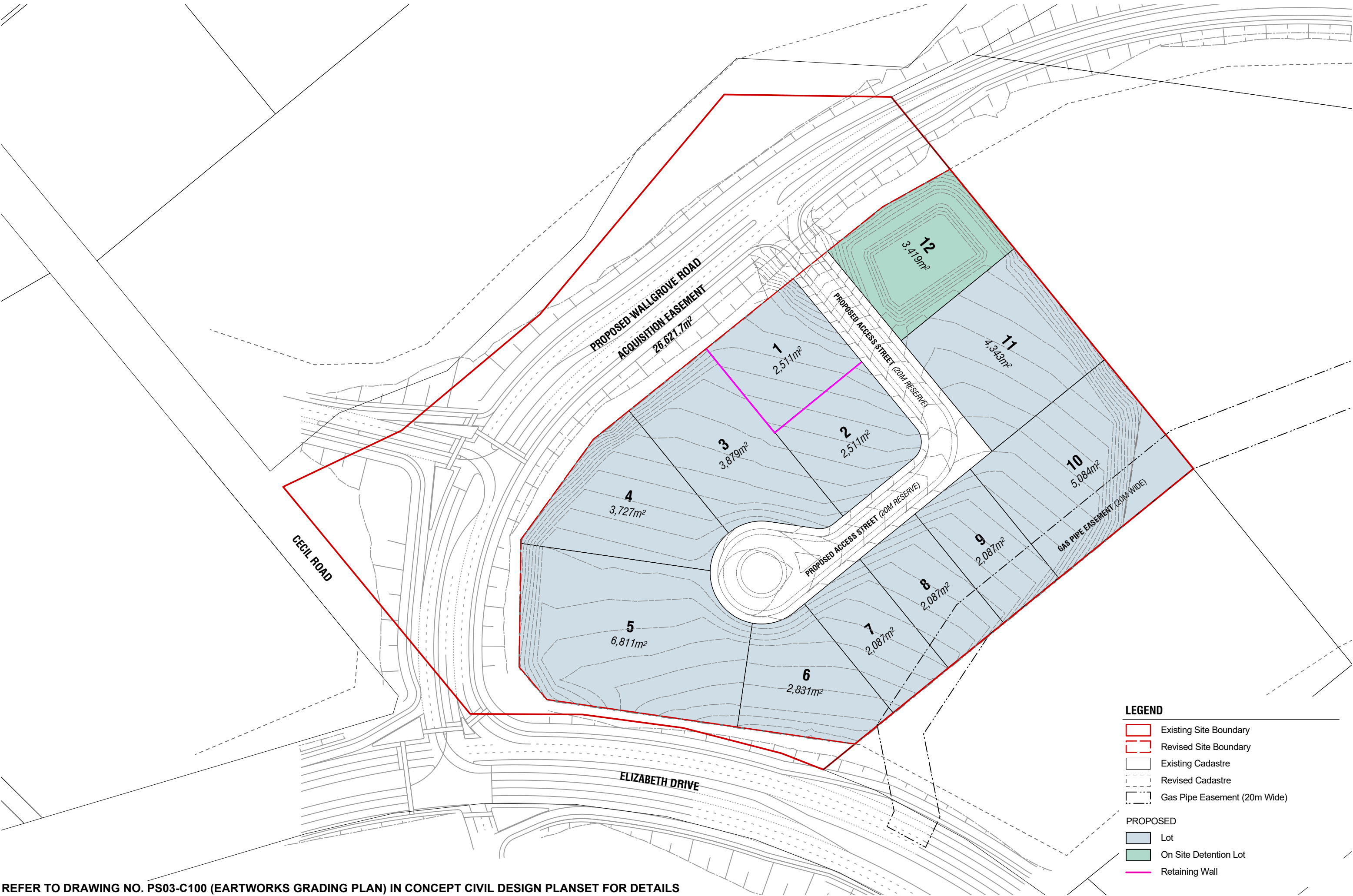

- LEGEND**
- Existing Site Boundary
  - Revised Site Boundary
  - Existing Cadastre
  - Revised Cadastre
  - Gas Pipe Easement (20m Wide)
- PROPOSED**
- Lot
  - On Site Detention Lot
  - Retaining Wall

REFER TO DRAWING NO. PS03-C100 (EARTWORKS GRADING PLAN) IN CONCEPT CIVIL DESIGN PLANSET FOR DETAILS