[illegible]

Sydney
Melbourne
Adelaide
Perth
Auckland
Christchurch
Brisbane

Architectus Sydney
Level 18 MLC Centre
19 Martin Place
Sydney NSW 2000
T (61 2) 8252 8400
F (61 2) 8252 8600
sydney@architectus.com.au
ABN 90 131 245 684

checked	CV	scale	1 : 250@A1
drawn	LJ	project no	170013

project	CRANBROOK SCHOOL
drawing	GA Plan B1 Concourse
drawing no.	issue
AF-DA-1002	7

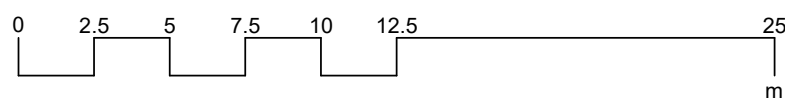
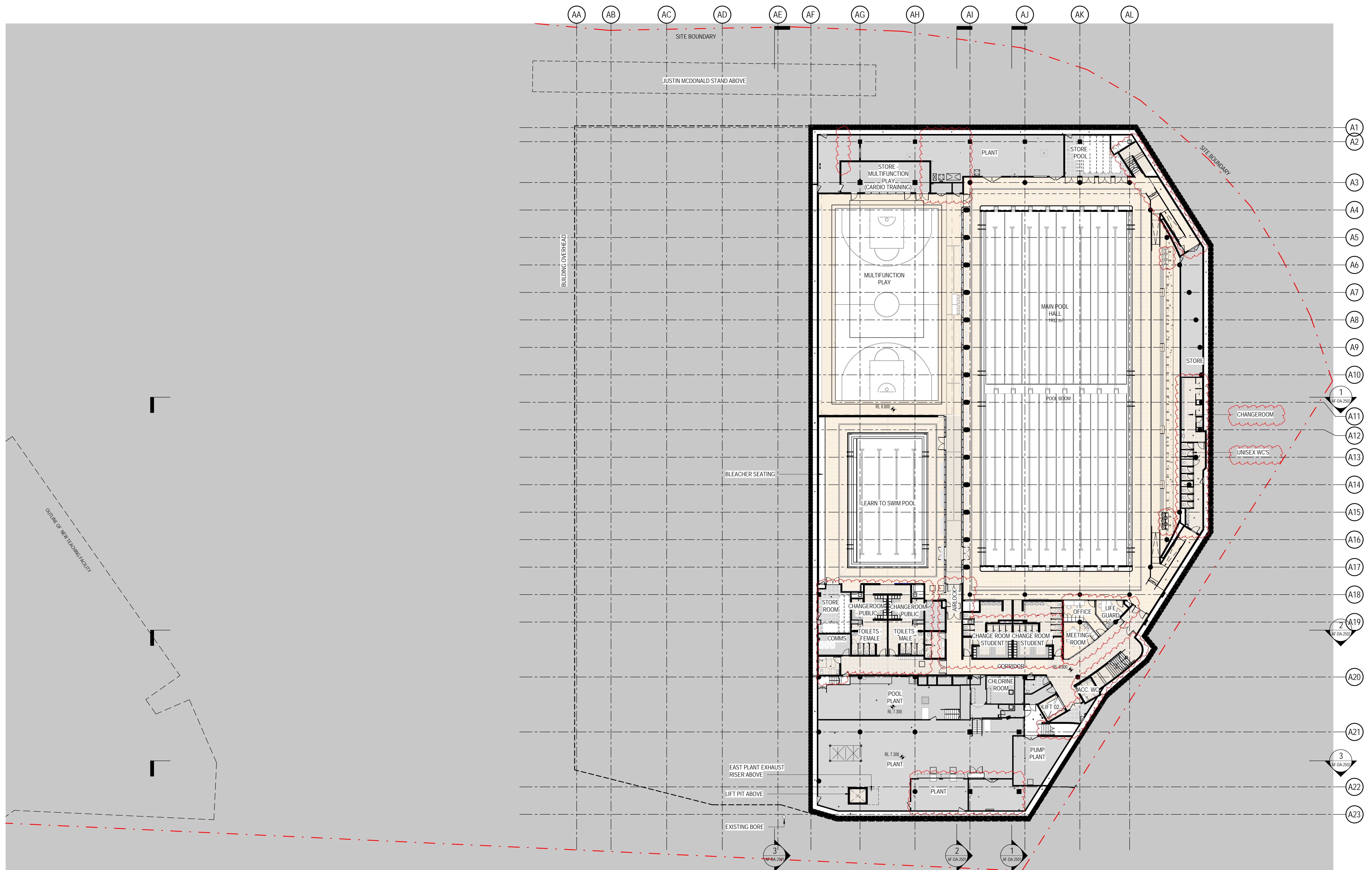

architectus™

Architectus Australia Pty Ltd is the owner of the copyright subsisting in these drawings, plans, designs and specifications. They must not be used, reproduced or copied, in whole or in part, nor may the information, ideas and concepts therein contained (which are confidential to Architectus Australia Pty Ltd) be disclosed to any person without the prior written consent of that company.

Nominated Architect
Ray Brown, NSWARB 6359

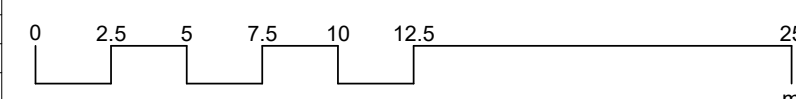
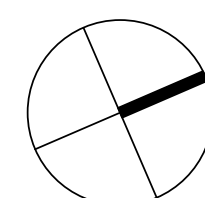
[illegible]

**CRANBROOK
SCHOOL**
EST. 1918

architectus™

Architectus Sydney
Level 18 MLC Centre
19 Martin Place
Sydney NSW 2000
T (61 2) 8252 8400
F (61 2) 8252 8600
dney@architectus.com.au
ABN 90 131 245 684

Sydney
Melbourne
Adelaide
Perth
Auckland
Christchurch
Brisbane

checked	CV	scale	1 : 250@A1
drawn	LJ	project no	170013

project

CRANBROOK SCHOOL

drawing

GA Plan B2 Pool

drawing no.

AF-DA-1003

issue

4

7/10/2020 10:46:00 AM

7/10/2020 12:29:29 PM

