

1 Section A-A
Scale: 1 : 250

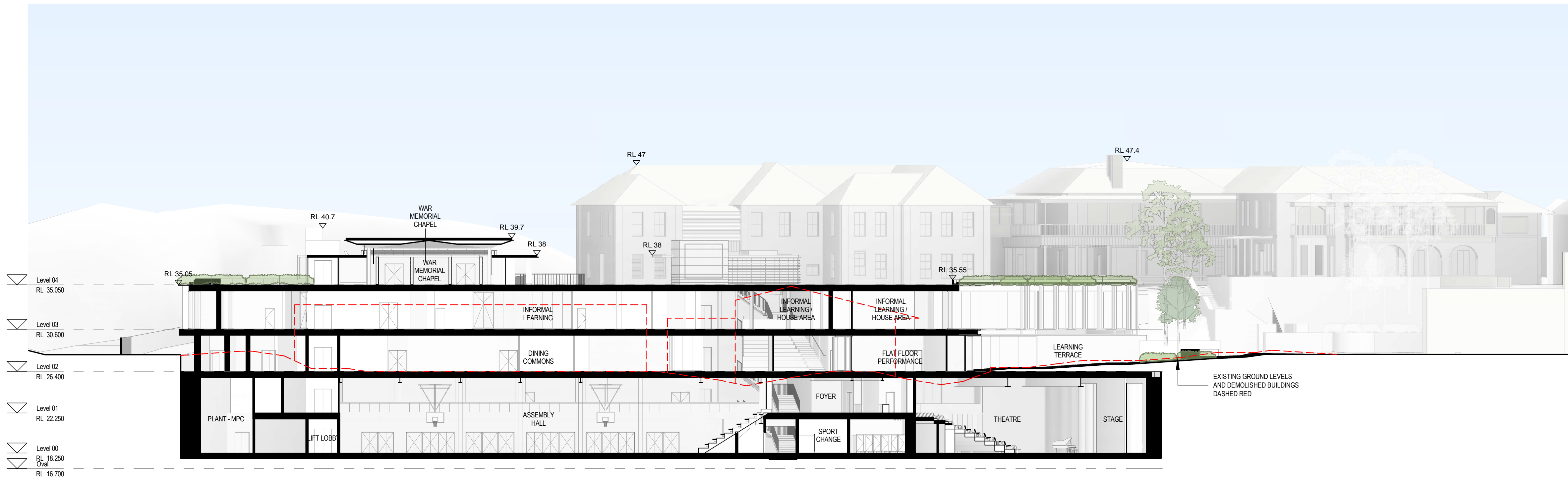

2 Section B-B
Scale: 1 : 250

issue	amendment	date
1	ISSUED FOR SSDA	20/04/2018

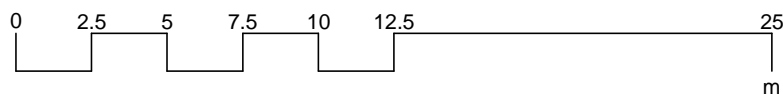

Sydney
Melbourne
Adelaide
Auckland
Christchurch
Brisbane

architectus™

Architectus Sydney
Level 18 MLC Centre
19 Martin Place
Sydney NSW 2000
T (61 2) 8252 8400
F (61 2) 8252 8600
sydney@architectus.com.au
ABN 90 131 245 684

checked	CV/KM	scale	1 : 250 @ A1
drawn	JTK	project no	170113

project	Cranbrook School
drawing no.	GA Section AA - BB
drawing no.	CB-DA-2501
issue	1

