

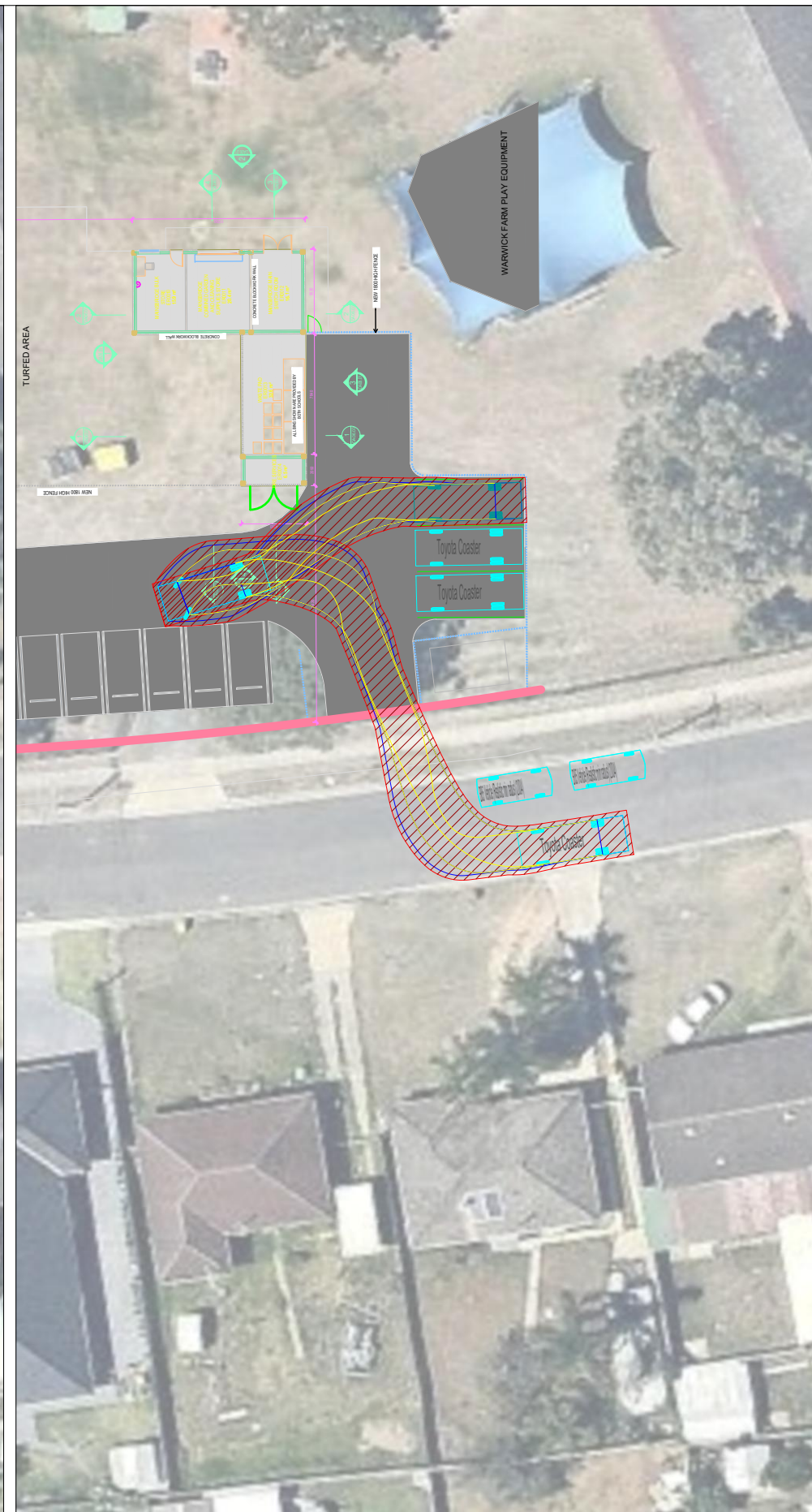

No.	Date	Description	<b>Swept Path Key</b> Wheel Path Vehicle Body Envelope 300mm Clearance Envelope	North 	Drawing Prepared By  <b>PDC Consultants</b> Level 5, 104 Commonwealth Street Surry Hills NSW 2010 t: +61 2 7900 6514 w: www.pdcconsultants.com.au ABN: 70 615 064 670	Architect <b>Hayball</b> 71/26-32 Pirrama Road Pyrmont NSW 2009  Client Department of Education	Project <b>Mainsbridge School</b> Warwick Farm  Project No 17.098	Drawing Title <b>8.8m MRV Swept Path Analysis</b> Site Entry/Exit & Internal Circulation Movements  Sheet Status <b>NOT FOR CONSTRUCTION</b>	Drawing No. 009 Drawn By PC	Revision No. - Date 22/12/2017	Scale 1:400 @ A3 
-----	------	-------------	--	-----------	--	---	--	---	--------------------------------------	---	-------------------------

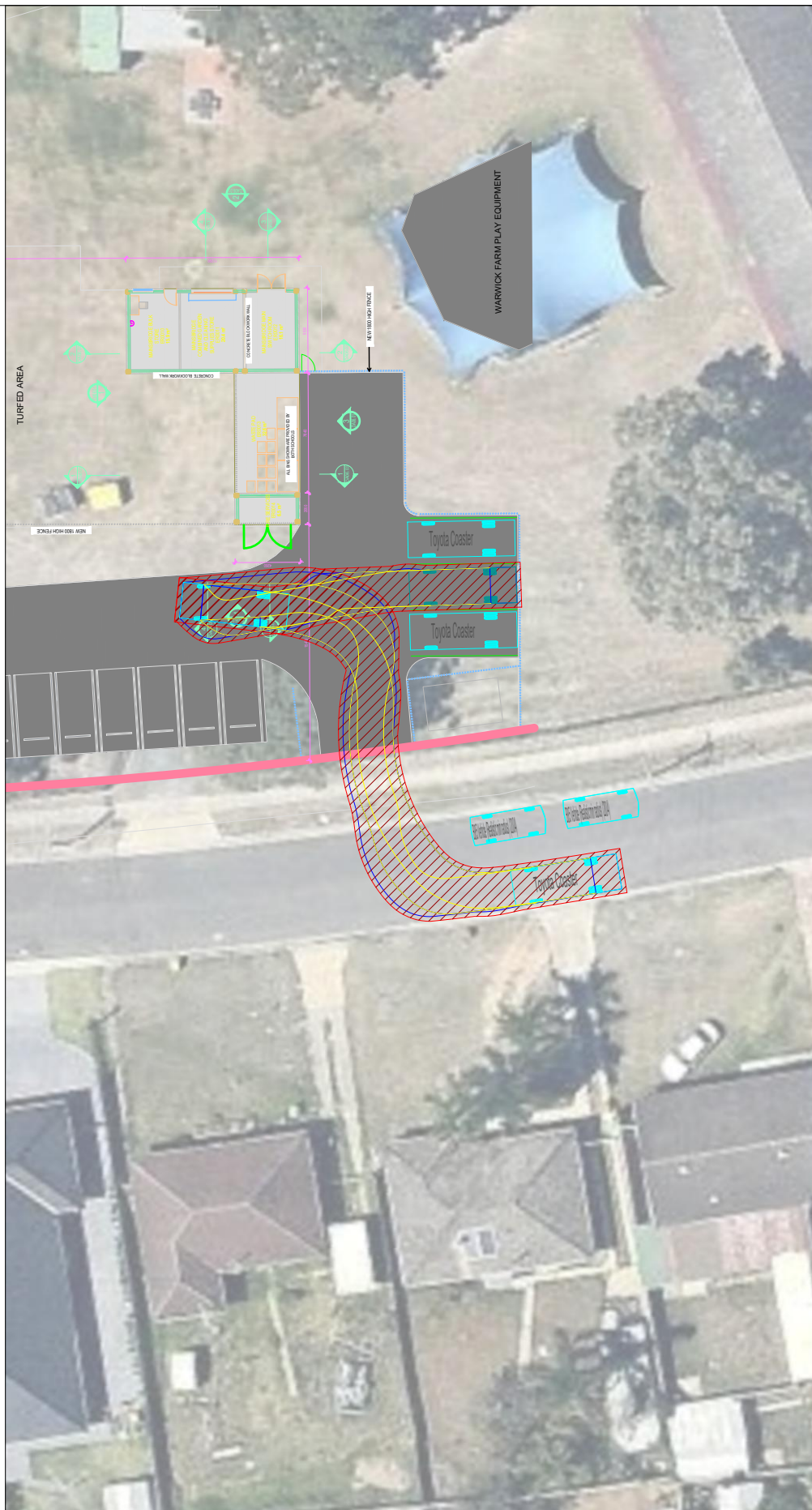

<table border="1"> <thead> <tr> <th>No.</th> <th>Date</th> <th>Description</th> </tr> </thead> <tbody> <tr> <td></td> <td></td> <td></td> </tr> </tbody> </table>	No.	Date	Description				<p><b>Swept Path Key</b></p> <ul style="list-style-type: none"> <li><span style="color: yellow;">—</span> Wheel Path</li> <li><span style="color: blue;">—</span> Vehicle Body Envelope</li> <li><span style="border: 1px solid red; padding: 2px;"> </span> 300mm Clearance Envelope</li> </ul>	<p>North</p> 	<p>Drawing Prepared By</p>  <p><b>PDC Consultants</b>  Level 5, 104 Commonwealth Street  Surry Hills NSW 2010  t: +61 2 7900 6514  w: www.pdcconsultants.com.au  ABN: 70 615 064 670</p>	<p>Architect  <b>Hayball</b>  71/26-32 Pirrama Road  Pymont NSW 2009</p> <p>Client  Department of Education</p>	<p>Project  <b>Mainsbridge School</b>  Warwick Farm</p> <p>Project No  17.098</p>	<p>Drawing Title  <b>7.0m Toyota Coaster Swept Path Analysis</b>  Reverse Parking Manoeuvres</p> <p>Sheet Status  <b>NOT FOR CONSTRUCTION</b></p>	<table border="1"> <tr> <td>Drawing No. 010</td> <td>Revision No. -</td> </tr> <tr> <td>Drawn By PC</td> <td>Date 22/12/2017</td> </tr> <tr> <td colspan="2">Scale 1:400 @ A3</td> </tr> <tr> <td colspan="2">  </td> </tr> </table>	Drawing No. 010	Revision No. -	Drawn By PC	Date 22/12/2017	Scale 1:400 @ A3			
No.	Date	Description																			
Drawing No. 010	Revision No. -																				
Drawn By PC	Date 22/12/2017																				
Scale 1:400 @ A3																					
																					

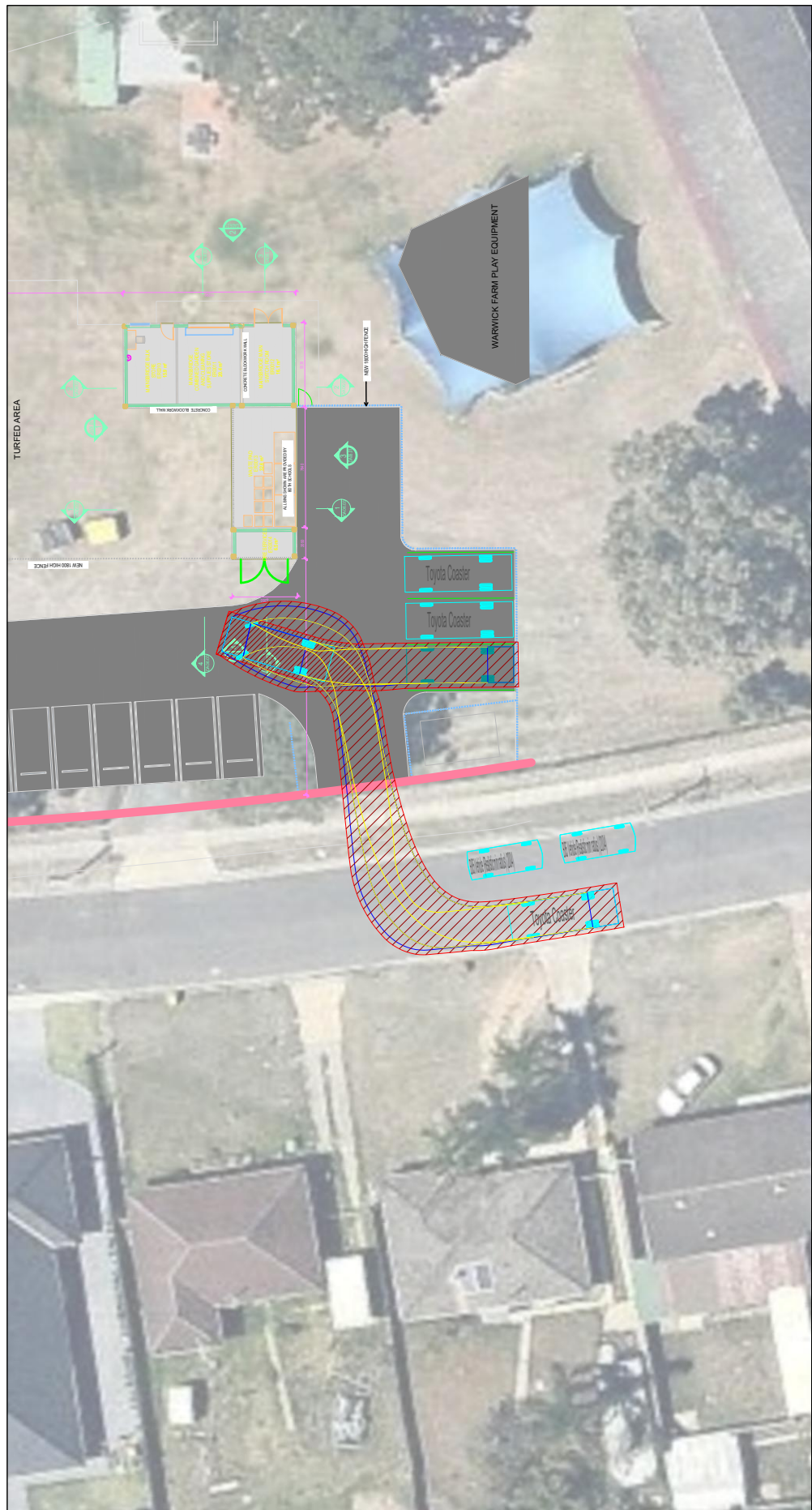

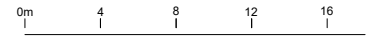
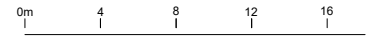
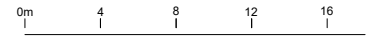
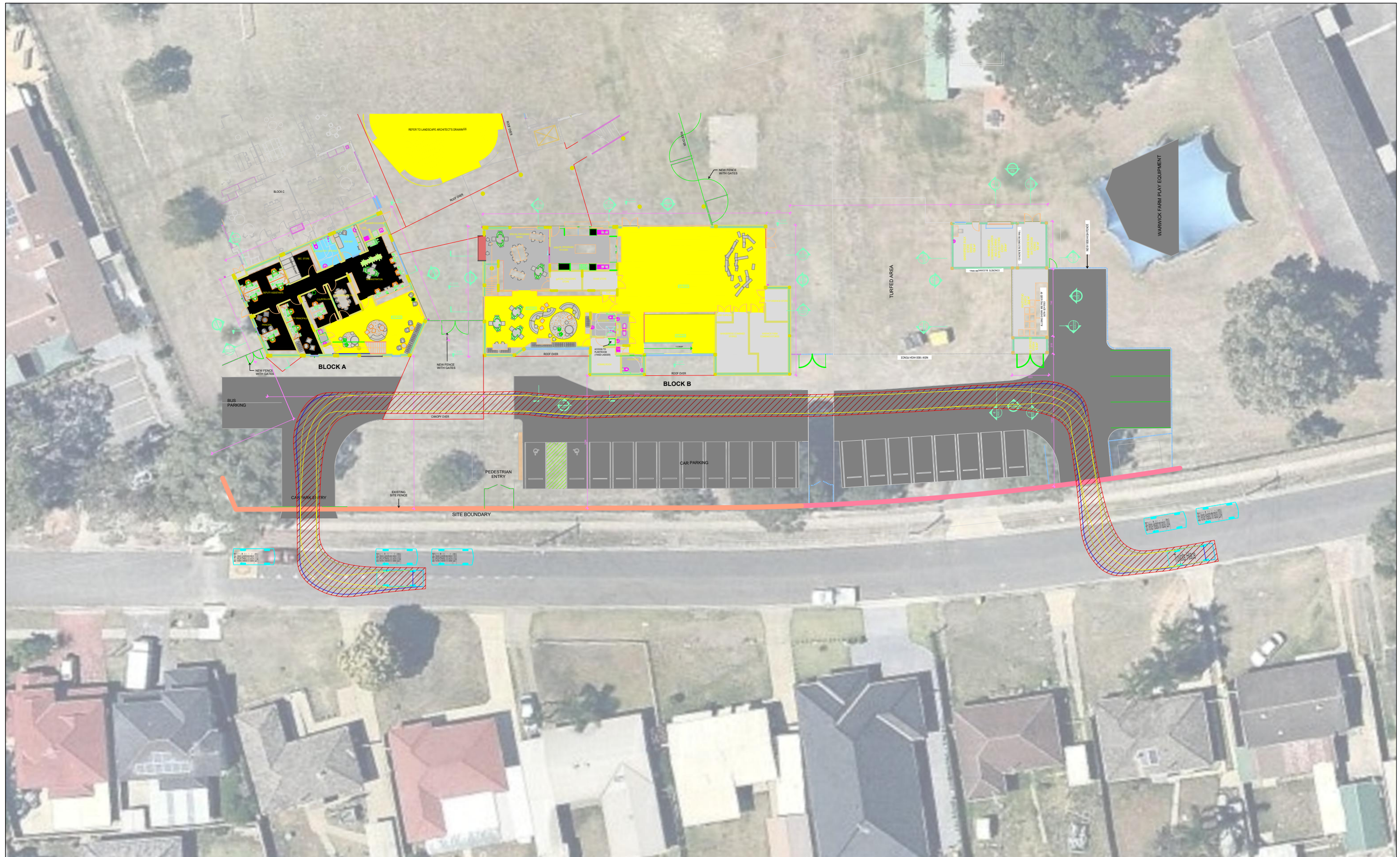
No.	Date	Description	<b>Swept Path Key</b> Wheel Path Vehicle Body Envelope 300mm Clearance Envelope	North 	Drawing Prepared By  <b>PDC Consultants</b> Level 5, 104 Commonwealth Street Surry Hills NSW 2010 t: +61 2 7900 6514 w: www.pdcconsultants.com.au ABN: 70 615 064 670	Architect <b>Hayball</b> 71/26-32 Pirrama Road Pyrmont NSW 2009  Client Department of Education	Project <b>Mainsbridge School</b> Warwick Farm  Project No 17.098	Drawing Title <b>5.4m Toyota Super-long Wheelbase Hiace</b> <b>Swept Path Analysis</b> <b>Site Entry/Exit &amp; Internal Circulation Movements</b>  Sheet Status <b>NOT FOR CONSTRUCTION</b>	Drawing No. 011 Drawn By PC	Revision No. - Date 22/12/2017
			Scale 1:400 @ A3 							