

1 SITE PLAN  
1:2000

BENNETT AND TRIMBLE  
L2, 333 GEORGE STREET  
SYDNEY NSW 2000  
+612 8065 8766  
BENNETTANDTRIMBLE.COM

This document was prepared for the exclusive use of Landcom. Bennett and Trimble acts in all professional matters as a faithful advisor to its clients and exercises all reasonable skill and care in the provision of its professional services. The information presented herein has been compiled from a number of sources using a variety of methods. Bennett and Trimble does not attempt to verify the accuracy, validity or comprehensiveness of any information supplied to Bennett and Trimble by third parties. Bennett and Trimble makes no warranty, express or implied, or assumes any legal liability or responsibility for the accuracy, validity or comprehensiveness of this document, or the misapplication or misinterpretation by third parties of its contents. This document cannot be copied or reproduced in whole or part for any purpose without the prior written consent of Bennett and Trimble.

ISSUE	DATE	FOR
1	01/06/18	SSDA
2	21/06/19	SSDA
3	09/10/19	RESPONSE TO SUBMISSIONS



Planning,  
Industry &  
Environment

Issued under the Environmental Planning and Assessment Act 1979

Approved Application No. SSD 8784

Granted on the 20/07/20

Signed RH

Sheet No. 1 of 15

CLIENT  
LANDCOM

PROJECT NAME  
240-244 BEECROFT ROAD

STATUS  
SSDA

DRAWING TITLE  
SITE PLAN

SCALE:  
1:2000 @A3

DRAWING NUMBER  
1

PROJECT NORTH  
N

REVISION  
3



Planning,  
Industry &  
Environment

Issued under the Environmental Planning and Assessment Act 1979

Approved Application No.....SSD 8784.....

Granted on the.....20/07/20.....

Signed.....RH.....

Sheet No.....2..... of.....15.....

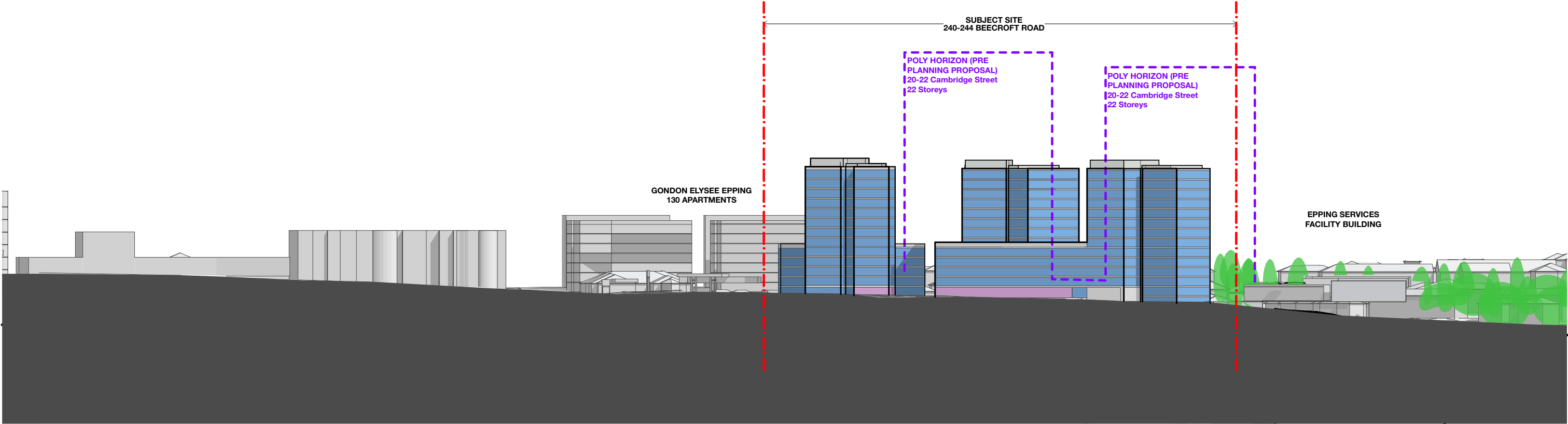

1 Elevation Context  
1:1250

BENNETT AND TRIMBLE  
L2, 333 GEORGE STREET  
SYDNEY NSW 2000  
+612 8065 8766  
BENNETTANDTRIMBLE.COM

This document was prepared for the exclusive use of Landcom. Bennett and Trimble acts in all professional matters as a faithful advisor to its clients and exercises all reasonable skill and care in the provision of its professional services. The information presented herein has been compiled from a number of sources using a variety of methods. Bennett and Trimble does not attempt to verify the accuracy, validity or comprehensiveness of any information supplied to Bennett and Trimble by third parties. Bennett and Trimble makes no warranty, express or implied, or assumes any legal liability or responsibility for the accuracy, validity or comprehensiveness of this document, or the misapplication or misinterpretation by third parties of its contents. This document cannot be copied or reproduced in whole or part for any purpose without the prior written consent of Bennett and Trimble.

ISSUE	DATE	FOR
1	01/06/18	SSDA
2	21/06/19	SSDA
3	09/10/19	RESPONSE TO SUBMISSIONS

CLIENT	LANDCOM
PROJECT NAME	240-244 BEECROFT ROAD
STATUS	SSDA

DRAWING TITLE	CONCEPT PROPOSAL SITE SECTION
SCALE:	1:1250 @A3
DRAWING NUMBER	2
PROJECT NORTH	PROJECT NORTH
REVISION	3



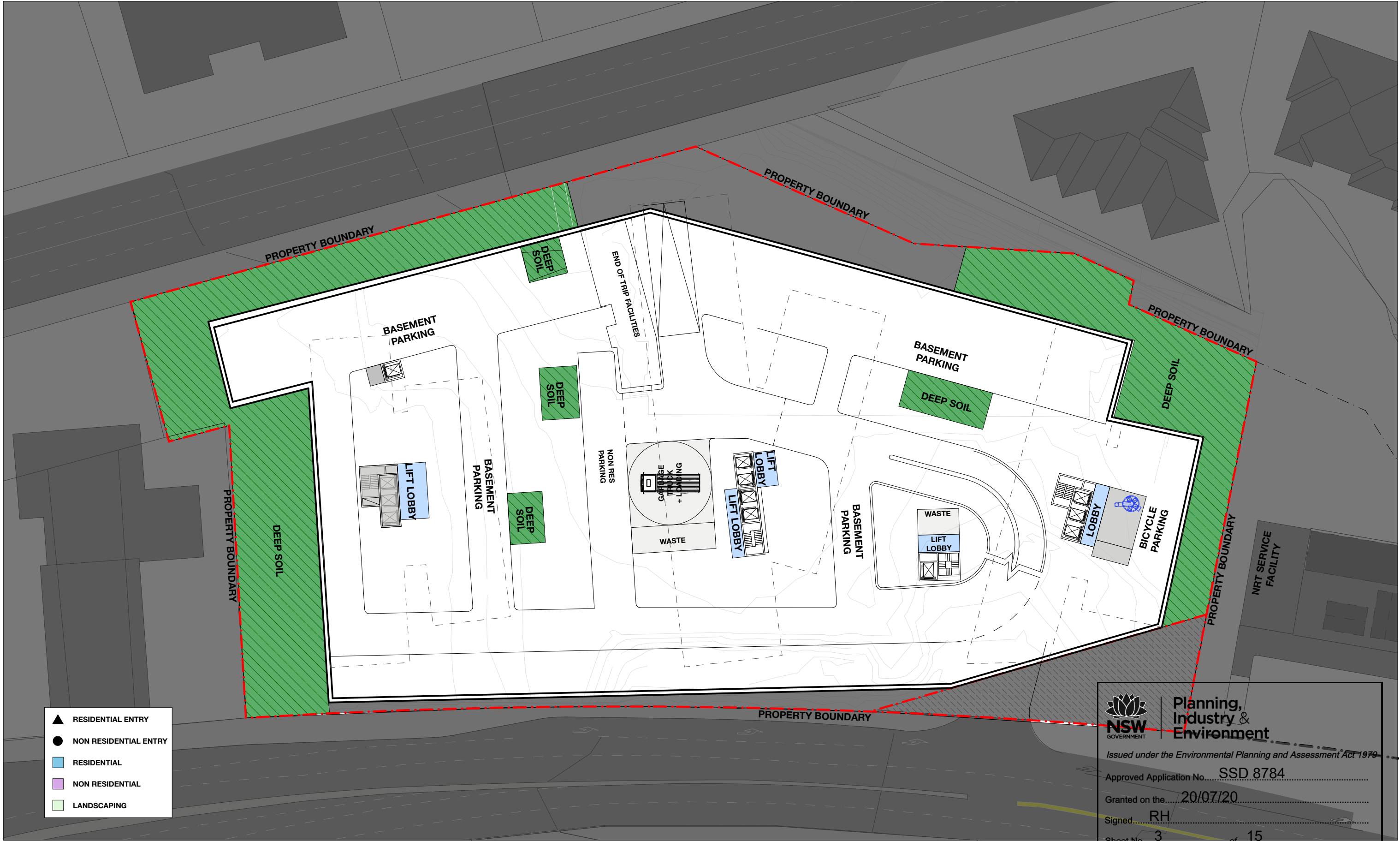

1 PLAN-P2  
1:500

BENNETT AND TRIMBLE  
L2, 333 GEORGE STREET  
SYDNEY NSW 2000  
+612 8065 8766  
BENNETTANDTRIMBLE.COM

This document was prepared for the exclusive use of Landcom. Bennett and Trimble acts in all professional matters as a faithful advisor to its clients and exercises all reasonable skill and care in the provision of its professional services. The information presented herein has been compiled from a number of sources using a variety of methods. Bennett and Trimble does not attempt to verify the accuracy, validity or comprehensiveness of any information supplied to Bennett and Trimble by third parties. Bennett and Trimble makes no warranty, express or implied, or assumes any legal liability or responsibility for the accuracy, validity or comprehensiveness of this document, or the misapplication or misinterpretation by third parties of its contents. This document cannot be copied or reproduced in whole or part for any purpose without the prior written consent of Bennett and Trimble.

ISSUE	DATE	FOR
1	01/06/18	SSDA
2	21/06/19	SSDA
3	09/10/19	RESPONSE TO SUBMISSIONS



**Planning,  
Industry &  
Environment**

Issued under the Environmental Planning and Assessment Act 1979

Approved Application No. **SSD 8784**

Granted on the **20/07/20**

Signed **RH**

Sheet No. **3** of **15**

CLIENT	LANDCOM
PROJECT NAME	240-244 BEECROFT ROAD
STATUS	SSDA

DRAWING TITLE	CONCEPT PROPOSAL P2 PLAN
SCALE	1:500 @A3
DRAWING NUMBER	3
PROJECT NORTH	
REVISION	3

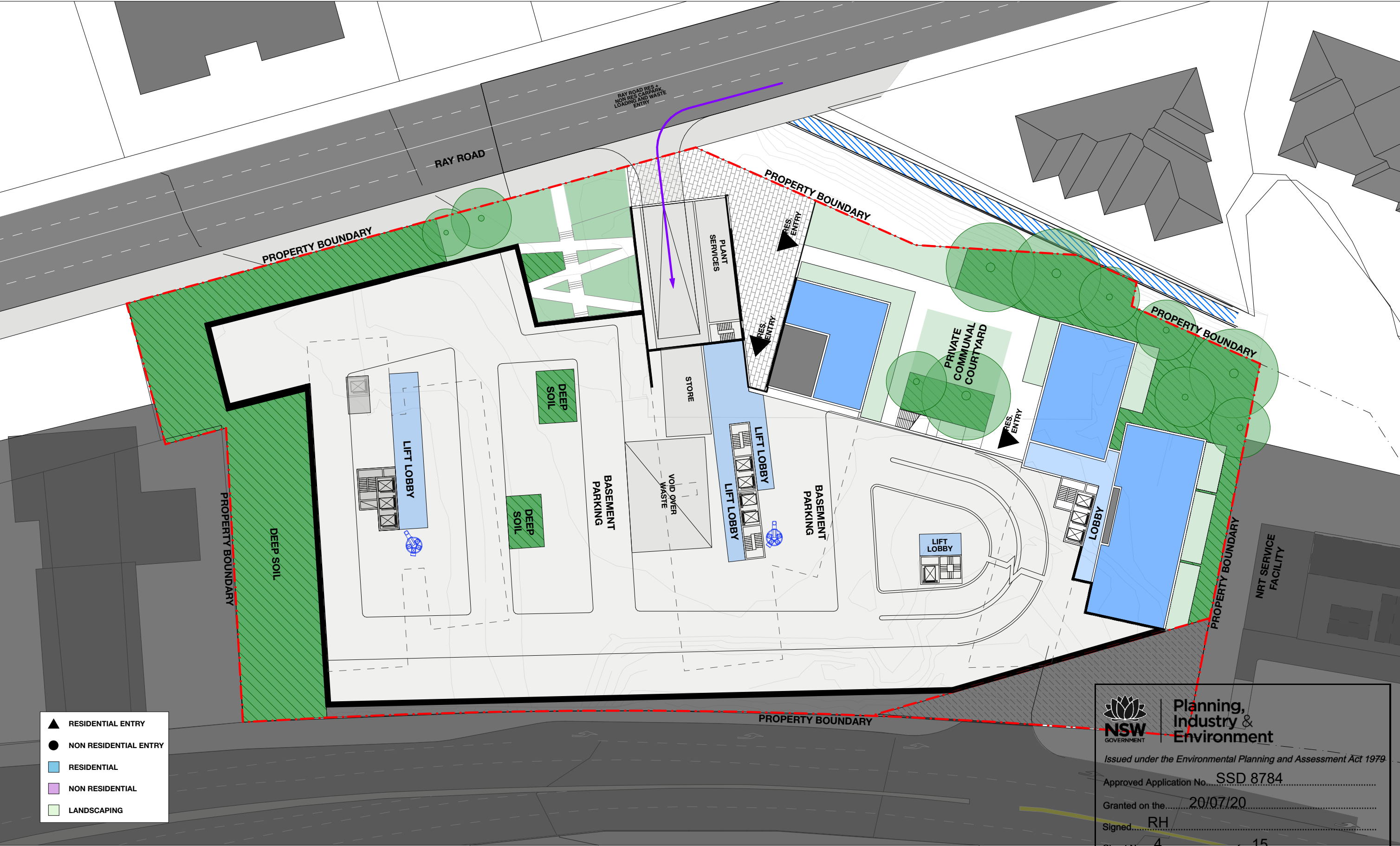

1 PLAN-P1  
1:500

BENNETT AND TRIMBLE  
L2, 333 GEORGE STREET  
SYDNEY NSW 2000  
+612 8065 8766  
BENNETTANDTRIMBLE.COM

This document was prepared for the exclusive use of Landcom. Bennett and Trimble acts in all professional matters as a faithful advisor to its clients and exercises all reasonable skill and care in the provision of its professional services. The information presented herein has been compiled from a number of sources using a variety of methods. Bennett and Trimble does not attempt to verify the accuracy, validity or comprehensiveness of any information supplied to Bennett and Trimble by third parties. Bennett and Trimble makes no warranty, express or implied, or assumes any legal liability or responsibility for the accuracy, validity or comprehensiveness of this document, or the misapplication or misinterpretation by third parties of its contents. This document cannot be copied or reproduced in whole or part for any purpose without the prior written consent of Bennett and Trimble.

ISSUE	DATE	FOR
1	01/06/18	SSDA
2	21/06/19	SSDA
3	09/10/19	RESPONSE TO SUBMISSIONS

CLIENT	LANDCOM
PROJECT NAME	240-244 BEECROFT ROAD
STATUS	SSDA

DRAWING TITLE	CONCEPT PROPOSAL P1
PLAN	
SCALE	1:500 @A3
DRAWING NUMBER	4
REVISION	3



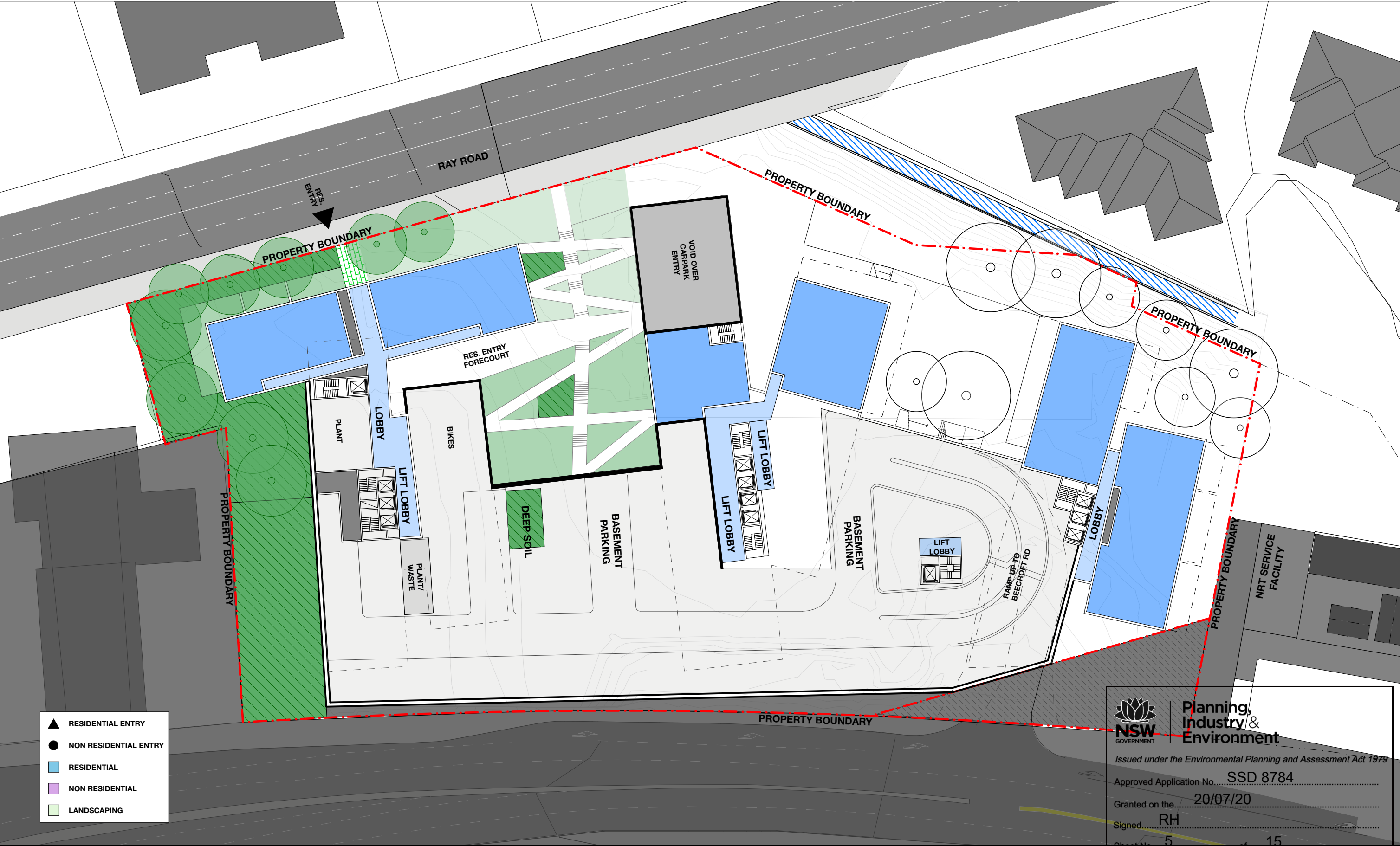

- ▲ RESIDENTIAL ENTRY
- NON RESIDENTIAL ENTRY
- RESIDENTIAL
- NON RESIDENTIAL
- LANDSCAPING



**Planning,  
Industry &  
Environment**

Issued under the Environmental Planning and Assessment Act 1979

Approved Application No. **SSD 8784**

Granted on the **20/07/20**

Signed **RH**

Sheet No. **5** of **15**

**1** PLAN-LOWER GROUND  
1:500

**BENNETT AND TRIMBLE**  
L2, 333 GEORGE STREET  
SYDNEY NSW 2000  
+612 8065 8766  
BENNETTANDTRIMBLE.COM

This document was prepared for the exclusive use of Landcom. Bennett and Trimble acts in all professional matters as a faithful advisor to its clients and exercises all reasonable skill and care in the provision of its professional services. The information presented herein has been compiled from a number of sources using a variety of methods. Bennett and Trimble does not attempt to verify the accuracy, validity or comprehensiveness of any information supplied to Bennett and Trimble by third parties. Bennett and Trimble makes no warranty, express or implied, or assumes any legal liability or responsibility for the accuracy, validity or comprehensiveness of this document, or the misapplication or misinterpretation by third parties of its contents. This document cannot be copied or reproduced in whole or part for any purpose without the prior written consent of Bennett and Trimble.

ISSUE	DATE	FOR
1	01/06/18	SSDA
2	21/06/19	SSDA
3	09/10/19	RESPONSE TO SUBMISSIONS

CLIENT	LANDCOM
PROJECT NAME	240-244 BEECROFT ROAD
STATUS	SSDA

DRAWING TITLE	CONCEPT PROPOSAL LOWER GROUND PLAN
SCALE:	PROJECT NORTH
1:500 @A3	
DRAWING NUMBER	REVISION
<b>5</b>	<b>3</b>

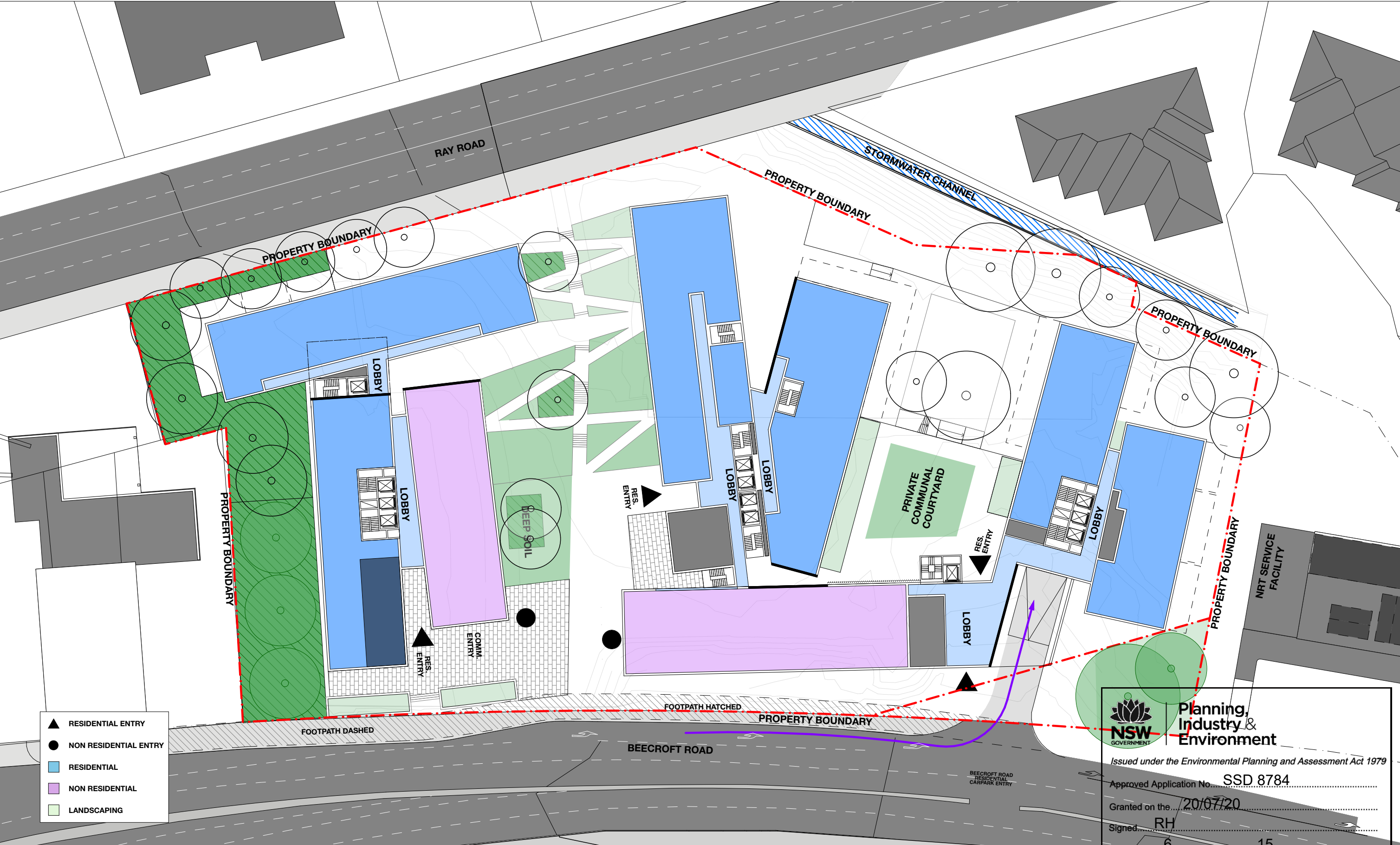

1 PLAN-GROUND FLOOR  
1:500

BENNETT AND TRIMBLE  
L2, 333 GEORGE STREET  
SYDNEY NSW 2000  
+612 8065 8766  
BENNETTANDTRIMBLE.COM

This document was prepared for the exclusive use of Landcom. Bennett and Trimble acts in all professional matters as a faithful advisor to its clients and exercises all reasonable skill and care in the provision of its professional services. The information presented herein has been compiled from a number of sources using a variety of methods. Bennett and Trimble does not attempt to verify the accuracy, validity or comprehensiveness of any information supplied to Bennett and Trimble by third parties. Bennett and Trimble makes no warranty, express or implied, or assumes any legal liability or responsibility for the accuracy, validity or comprehensiveness of this document, or the misapplication or misinterpretation by third parties of its contents. This document cannot be copied or reproduced in whole or part for any purpose without the prior written consent of Bennett and Trimble.

ISSUE	DATE	FOR
1	01/06/18	SSDA
2	21/06/19	SSDA
3	09/10/19	RESPONSE TO SUBMISSIONS



**Planning,  
Industry &  
Environment**

Issued under the Environmental Planning and Assessment Act 1979

Approved Application No. **SSD 8784**

Granted on the **20/07/20**

Signed **RH**

Sheet No. **6** of **15**

CLIENT	LANDCOM
PROJECT NAME	240-244 BEECROFT ROAD
STATUS	SSDA

DRAWING TITLE	CONCEPT PROPOSAL GROUND FLOOR PLAN
SCALE:	PROJECT NORTH
1:500 @A3	
DRAWING NUMBER	REVISION
<b>6</b>	<b>3</b>



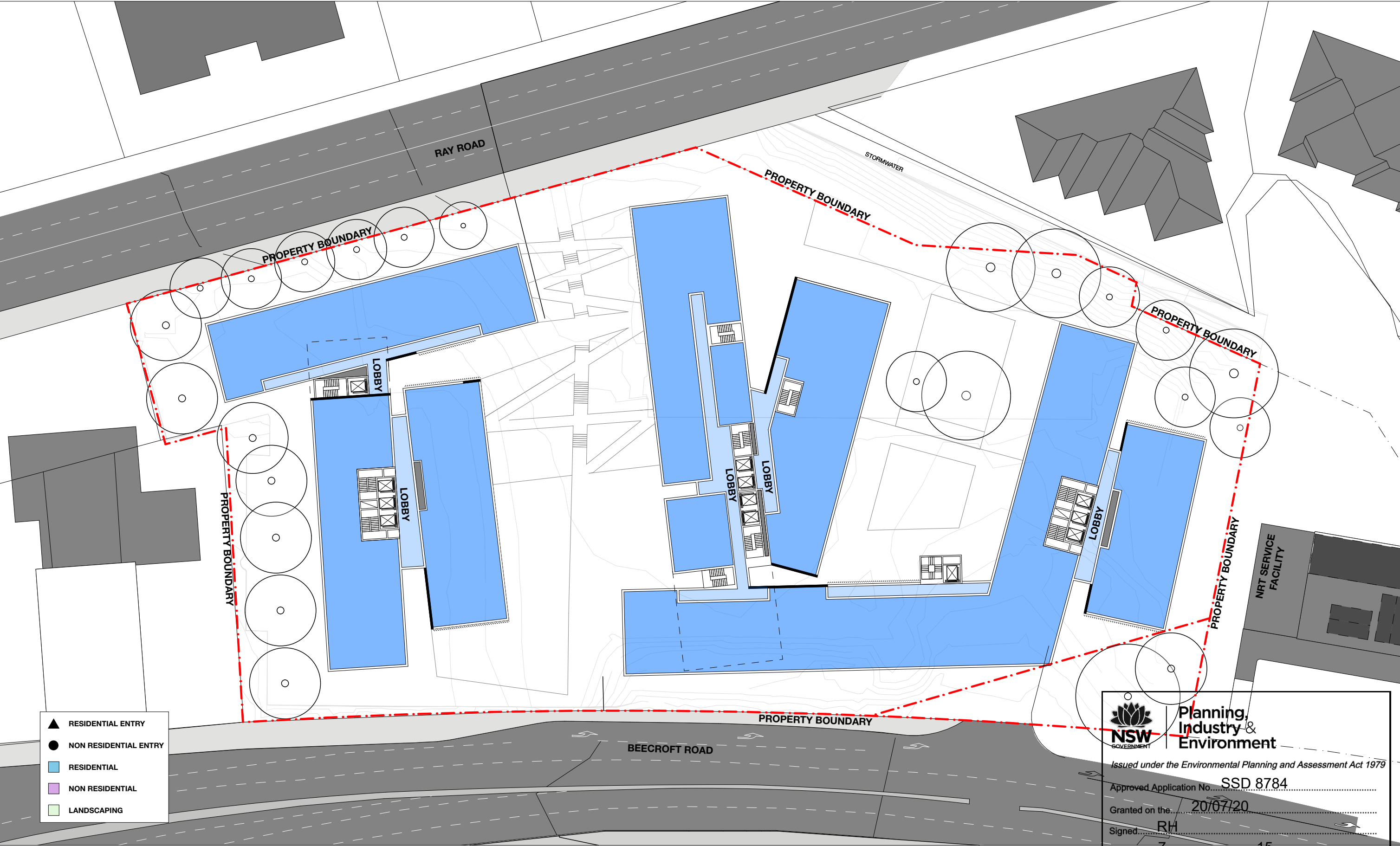

1 PLAN-LEVEL1-4  
1:500

BENNETT AND TRIMBLE  
L2, 333 GEORGE STREET  
SYDNEY NSW 2000  
+612 8065 8766  
BENNETTANDTRIMBLE.COM

This document was prepared for the exclusive use of Landcom. Bennett and Trimble acts in all professional matters as a faithful advisor to its clients and exercises all reasonable skill and care in the provision of its professional services. The information presented herein has been compiled from a number of sources using a variety of methods. Bennett and Trimble does not attempt to verify the accuracy, validity or comprehensiveness of any information supplied to Bennett and Trimble by third parties. Bennett and Trimble makes no warranty, express or implied, or assumes any legal liability or responsibility for the accuracy, validity or comprehensiveness of this document, or the misapplication or misinterpretation by third parties of its contents. This document cannot be copied or reproduced in whole or part for any purpose without the prior written consent of Bennett and Trimble.

ISSUE	DATE	FOR
1	01/06/18	SSDA
2	21/06/19	SSDA
3	09/10/19	RESPONSE TO SUBMISSIONS

CLIENT	LANDCOM
PROJECT NAME	240-244 BEECROFT ROAD
STATUS	SSDA

DRAWING TITLE	CONCEPT PROPOSAL L1-L4 PLAN
SCALE:	1:500 @A3
DRAWING NUMBER	7
PROJECT NORTH	⬆
REVISION	3

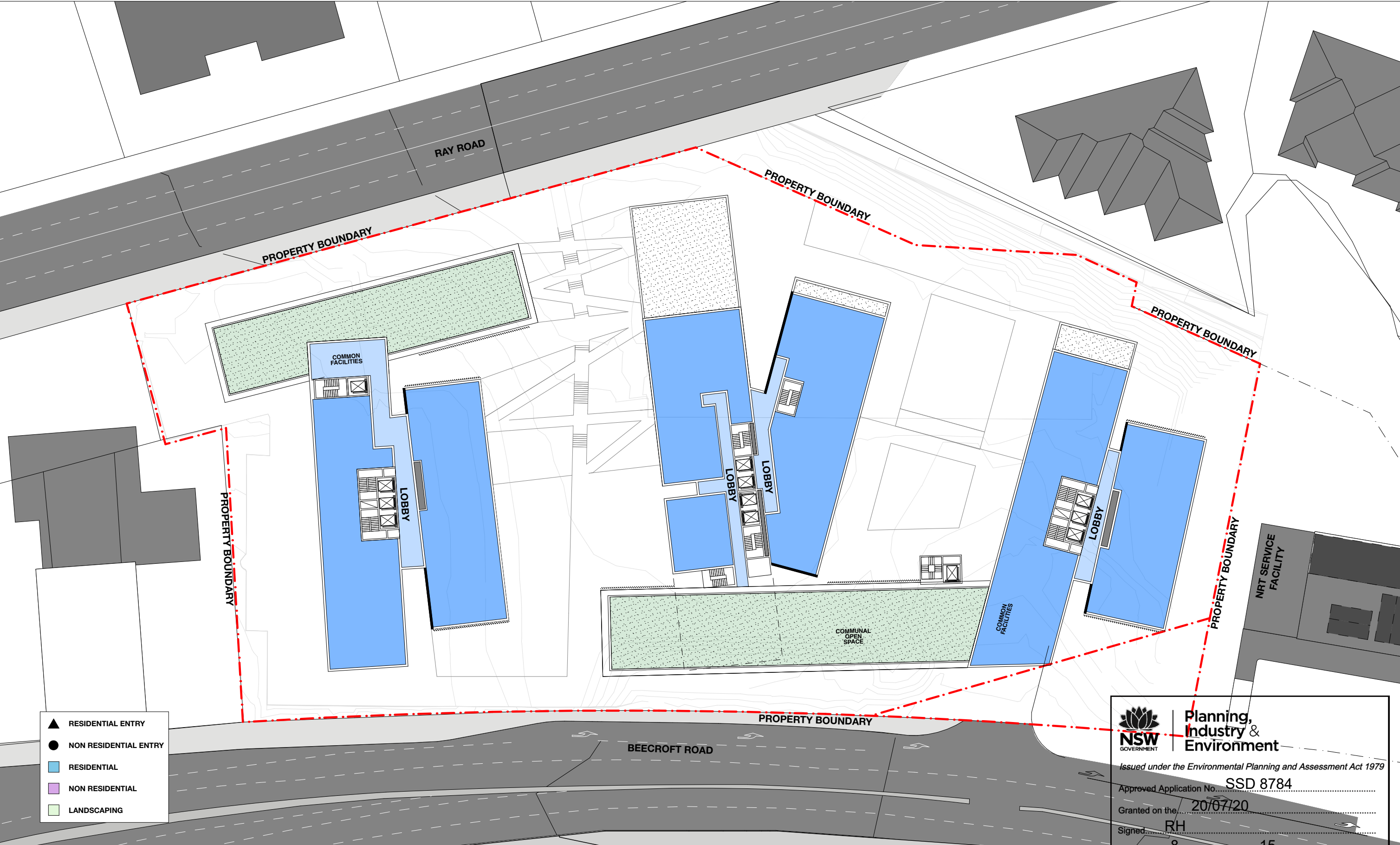

1 PLAN-LEVEL 5  
1:500



**Planning,  
Industry &  
Environment**

Issued under the Environmental Planning and Assessment Act 1979

Approved Application No. **SSD 8784**

Granted on the **20/07/20**

Signed **RH**

Sheet No. **8** of **15**

**BENNETT AND TRIMBLE**  
L2, 333 GEORGE STREET  
SYDNEY NSW 2000  
+612 8065 8766  
BENNETTANDTRIMBLE.COM

This document was prepared for the exclusive use of Landcom. Bennett and Trimble acts in all professional matters as a faithful advisor to its clients and exercises all reasonable skill and care in the provision of its professional services. The information presented herein has been compiled from a number of sources using a variety of methods. Bennett and Trimble does not attempt to verify the accuracy, validity or comprehensiveness of any information supplied to Bennett and Trimble by third parties. Bennett and Trimble makes no warranty, express or implied, or assumes any legal liability or responsibility for the accuracy, validity or comprehensiveness of this document, or the misapplication or misinterpretation by third parties of its contents. This document cannot be copied or reproduced in whole or part for any purpose without the prior written consent of Bennett and Trimble.

ISSUE	DATE	FOR
1	01/06/18	SSDA
2	21/06/19	SSDA
3	09/10/19	RESPONSE TO SUBMISSIONS

CLIENT	LANDCOM
PROJECT NAME	240-244 BEECROFT ROAD
STATUS	SSDA

DRAWING TITLE	CONCEPT PROPOSAL L5 PLAN
SCALE:	PROJECT NORTH
1:500 @A3	
DRAWING NUMBER	REVISION
8	3



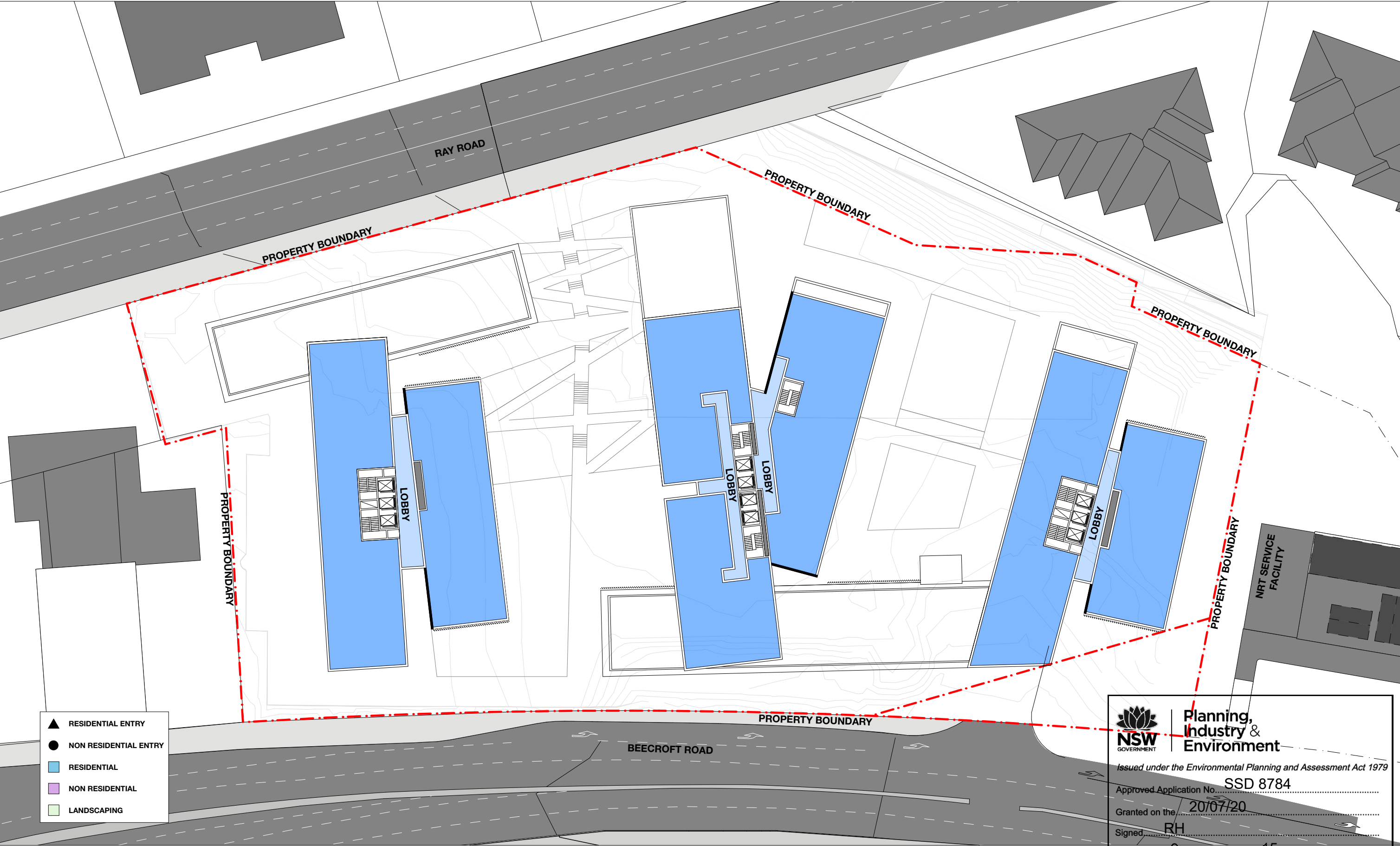

1 PLAN-LEVEL 6-11  
1:500

BENNETT AND TRIMBLE  
L2, 333 GEORGE STREET  
SYDNEY NSW 2000  
+612 8065 8766  
BENNETTANDTRIMBLE.COM

This document was prepared for the exclusive use of Landcom. Bennett and Trimble acts in all professional matters as a faithful advisor to its clients and exercises all reasonable skill and care in the provision of its professional services. The information presented herein has been compiled from a number of sources using a variety of methods. Bennett and Trimble does not attempt to verify the accuracy, validity or comprehensiveness of any information supplied to Bennett and Trimble by third parties. Bennett and Trimble makes no warranty, express or implied, or assumes any legal liability or responsibility for the accuracy, validity or comprehensiveness of this document, or the misapplication or misinterpretation by third parties of its contents. This document cannot be copied or reproduced in whole or part for any purpose without the prior written consent of Bennett and Trimble.

ISSUE	DATE	FOR
1	01/06/18	SSDA
2	21/06/19	SSDA
3	09/10/19	RESPONSE TO SUBMISSIONS



Planning,  
Industry &  
Environment

Issued under the Environmental Planning and Assessment Act 1979

Approved Application No. SSD 8784

Granted on the 20/07/20

Signed RH

Sheet No. 9 of 15

CLIENT  
LANDCOM

PROJECT NAME  
240-244 BEECROFT ROAD

STATUS  
SSDA

DRAWING TITLE  
CONCEPT PROPOSAL  
L6-11 PLAN

SCALE: PROJECT NORTH

1:500 @A3

DRAWING NUMBER  
9

REVISION  
3

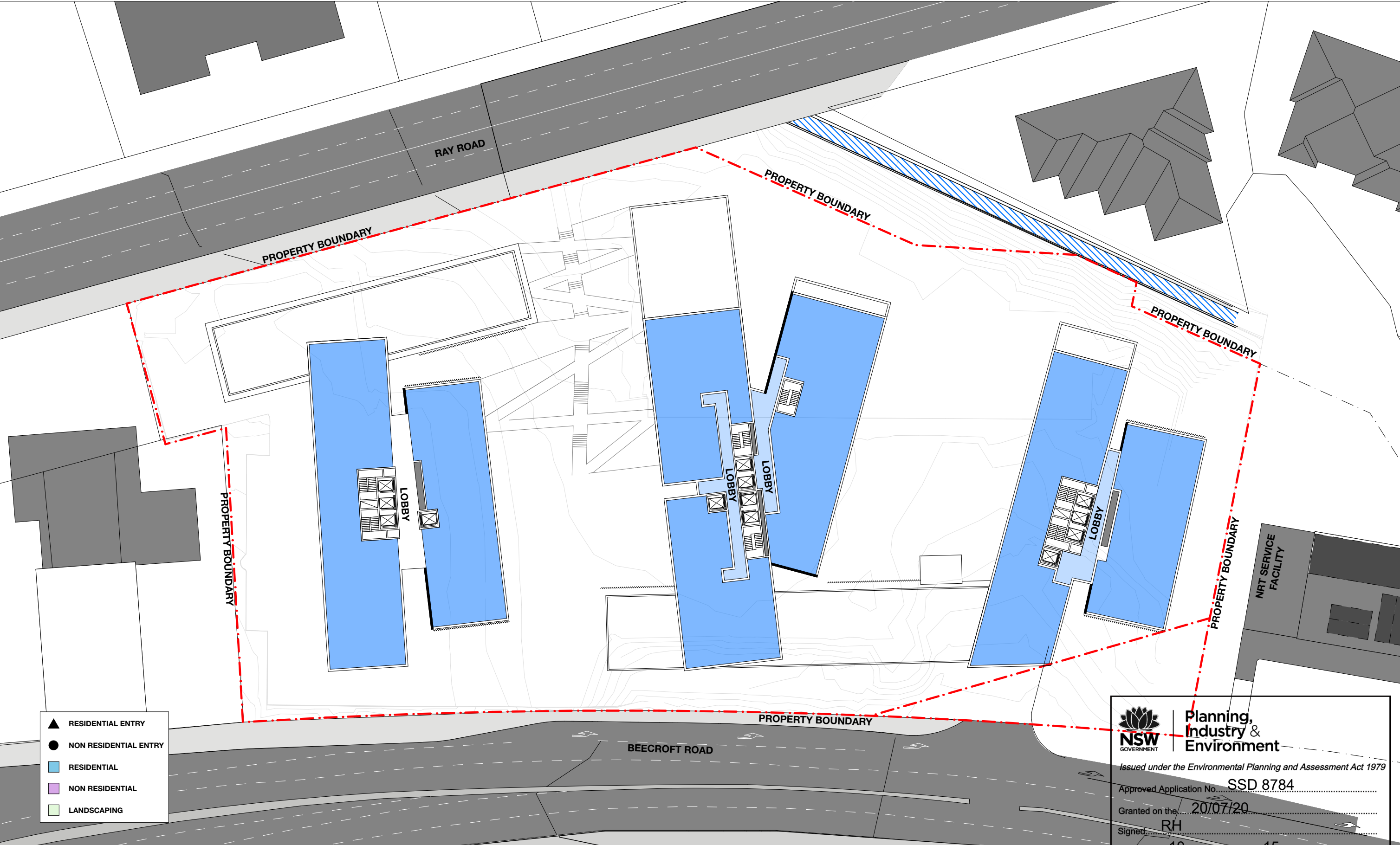

1 PLAN-LEVEL 12  
1:500

BENNETT AND TRIMBLE  
L2, 333 GEORGE STREET  
SYDNEY NSW 2000  
+612 8065 8766  
BENNETTANDTRIMBLE.COM

This document was prepared for the exclusive use of Landcom. Bennett and Trimble acts in all professional matters as a faithful advisor to its clients and exercises all reasonable skill and care in the provision of its professional services. The information presented herein has been compiled from a number of sources using a variety of methods. Bennett and Trimble does not attempt to verify the accuracy, validity or comprehensiveness of any information supplied to Bennett and Trimble by third parties. Bennett and Trimble makes no warranty, express or implied, or assumes any legal liability or responsibility for the accuracy, validity or comprehensiveness of this document, or the misapplication or misinterpretation by third parties of its contents. This document cannot be copied or reproduced in whole or part for any purpose without the prior written consent of Bennett and Trimble.

ISSUE	DATE	FOR
1	01/06/18	SSDA
2	21/06/19	SSDA
3	09/10/19	RESPONSE TO SUBMISSIONS



Planning,  
Industry &  
Environment

Issued under the Environmental Planning and Assessment Act 1979

Approved Application No. SSD 8784

Granted on the 20/07/20

Signed RH

Sheet No. 10 of 15

CLIENT  
LANDCOM

PROJECT NAME  
240-244 BEECROFT ROAD

STATUS  
SSDA

DRAWING TITLE  
CONCEPT PROPOSAL L12  
PLAN

SCALE: PROJECT NORTH

1:500 @A3

DRAWING NUMBER  
10  
REVISION  
3



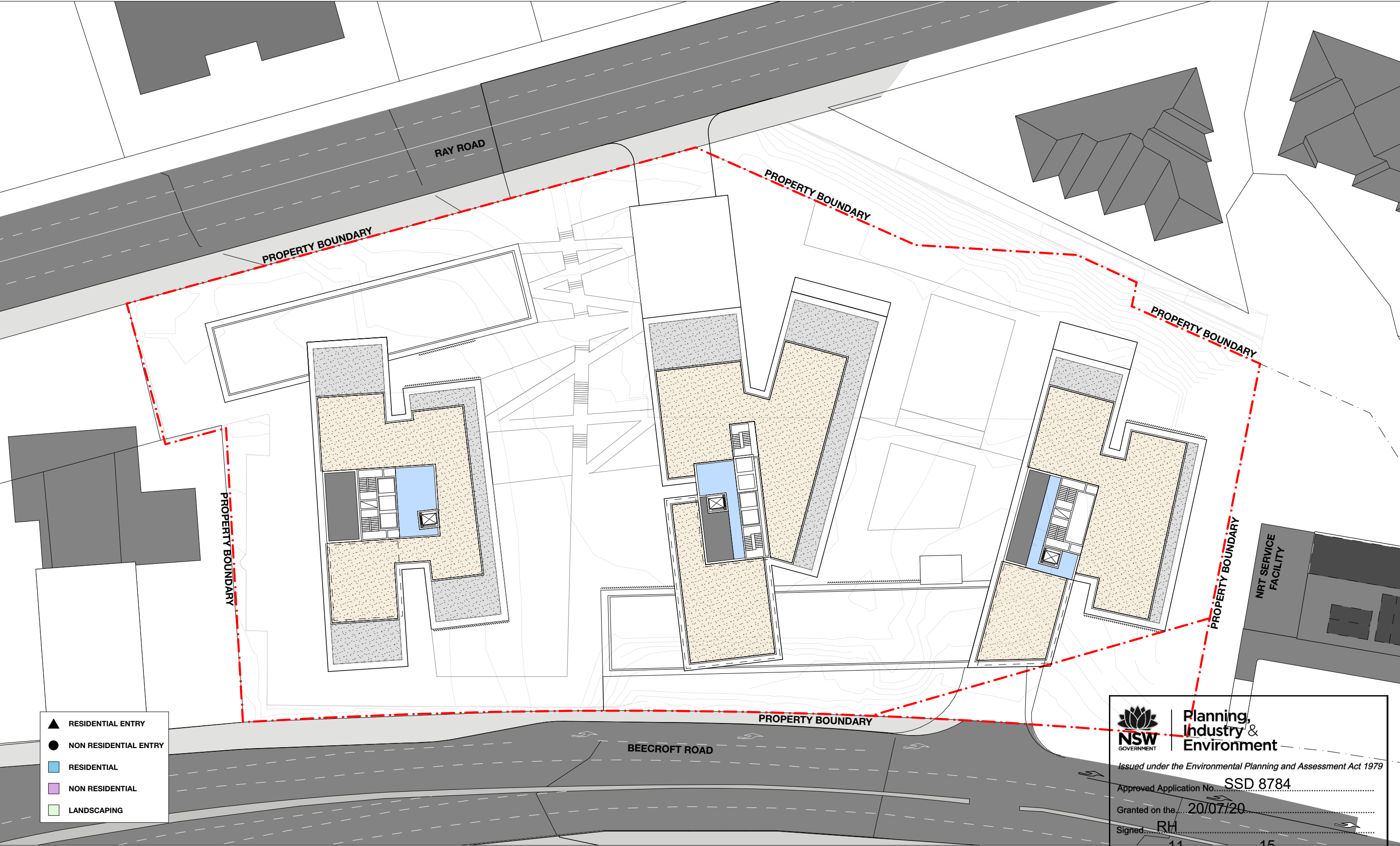

1 PLAN-ROOF  
1:500



**Planning,  
Industry &  
Environment**

Issued under the Environmental Planning and Assessment Act 1979

Approved Application No. **SSD 8784**

Granted on the **20/07/20**

Signed **RH**

Sheet No. **11** of **15**

**BENNETT AND TRIMBLE**  
L2, 333 GEORGE STREET  
SYDNEY NSW 2000  
+612 8065 8766  
BENNETTANDTRIMBLE.COM

This document was prepared for the exclusive use of Landcom. Bennett and Trimble acts in all professional matters as a faithful advisor to its clients and exercises all reasonable skill and care in the provision of its professional services. The information presented herein has been compiled from a number of sources using a variety of methods. Bennett and Trimble does not attempt to verify the accuracy, validity or comprehensiveness of any information supplied to Bennett and Trimble by third parties. Bennett and Trimble makes no warranty, express or implied, or assumes any legal liability or responsibility for the accuracy, validity or comprehensiveness of this document, or the misapplication or misinterpretation by third parties of its contents. This document cannot be copied or reproduced in whole or part for any purpose without the prior written consent of Bennett and Trimble.

ISSUE	DATE	FOR
1	01/06/18	SSDA
2	21/06/19	SSDA
3	09/10/19	RESPONSE TO SUBMISSIONS

CLIENT	LANDCOM
PROJECT NAME	240-244 BEECROFT ROAD
STATUS	SSDA

DRAWING TITLE	CONCEPT PROPOSAL ROOF PLAN
SCALE:	PROJECT NORTH
1:500 @A3	
DRAWING NUMBER	REVISION
11	3

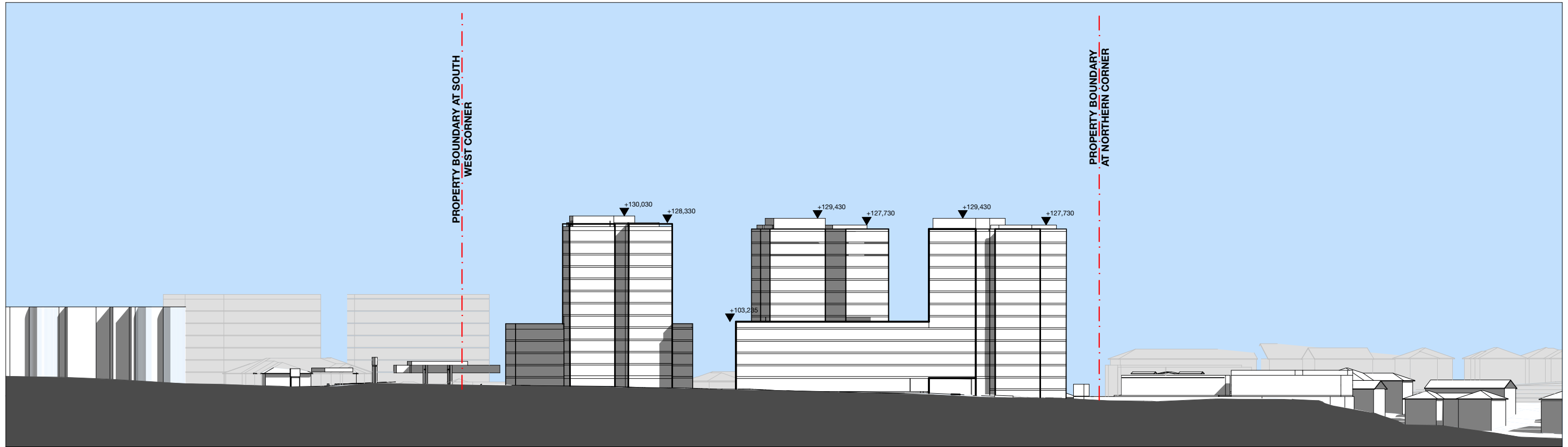

1 Elevation Beecroft Road  
1:1000



2 Elevation Ray Road  
1:1000

 **Planning,  
Industry &  
Environment**

*Issued under the Environmental Planning and Assessment Act 1979*

Approved Application No. **SSD 8784**

Granted on the **20/07/20**

Signed **RH**

Sheet No. **12** of **15**

**BENNETT AND TRIMBLE**  
L2, 333 GEORGE STREET  
SYDNEY NSW 2000  
+612 8065 8766  
BENNETTANDTRIMBLE.COM

This document was prepared for the exclusive use of Landcom. Bennett and Trimble acts in all professional matters as a faithful advisor to its clients and exercises all reasonable skill and care in the provision of its professional services. The information presented herein has been compiled from a number of sources using a variety of methods. Bennett and Trimble does not attempt to verify the accuracy, validity or comprehensiveness of any information supplied to Bennett and Trimble by third parties. Bennett and Trimble makes no warranty, express or implied, or assumes any legal liability or responsibility for the accuracy, validity or comprehensiveness of this document, or the misapplication or misinterpretation by third parties of its contents. This document cannot be copied or reproduced in whole or part for any purpose without the prior written consent of Bennett and Trimble.

ISSUE	DATE	FOR
1	01/06/18	SSDA
2	21/06/19	SSDA
3	09/10/19	RESPONSE TO SUBMISSIONS

CLIENT	LANDCOM
PROJECT NAME	240-244 BEECROFT ROAD
STATUS	SSDA

DRAWING TITLE	CONCEPT PROPOSAL ELEVATIONS
SCALE:	PROJECT NORTH
1:1000 @A3	
DRAWING NUMBER	REVISION
12	3



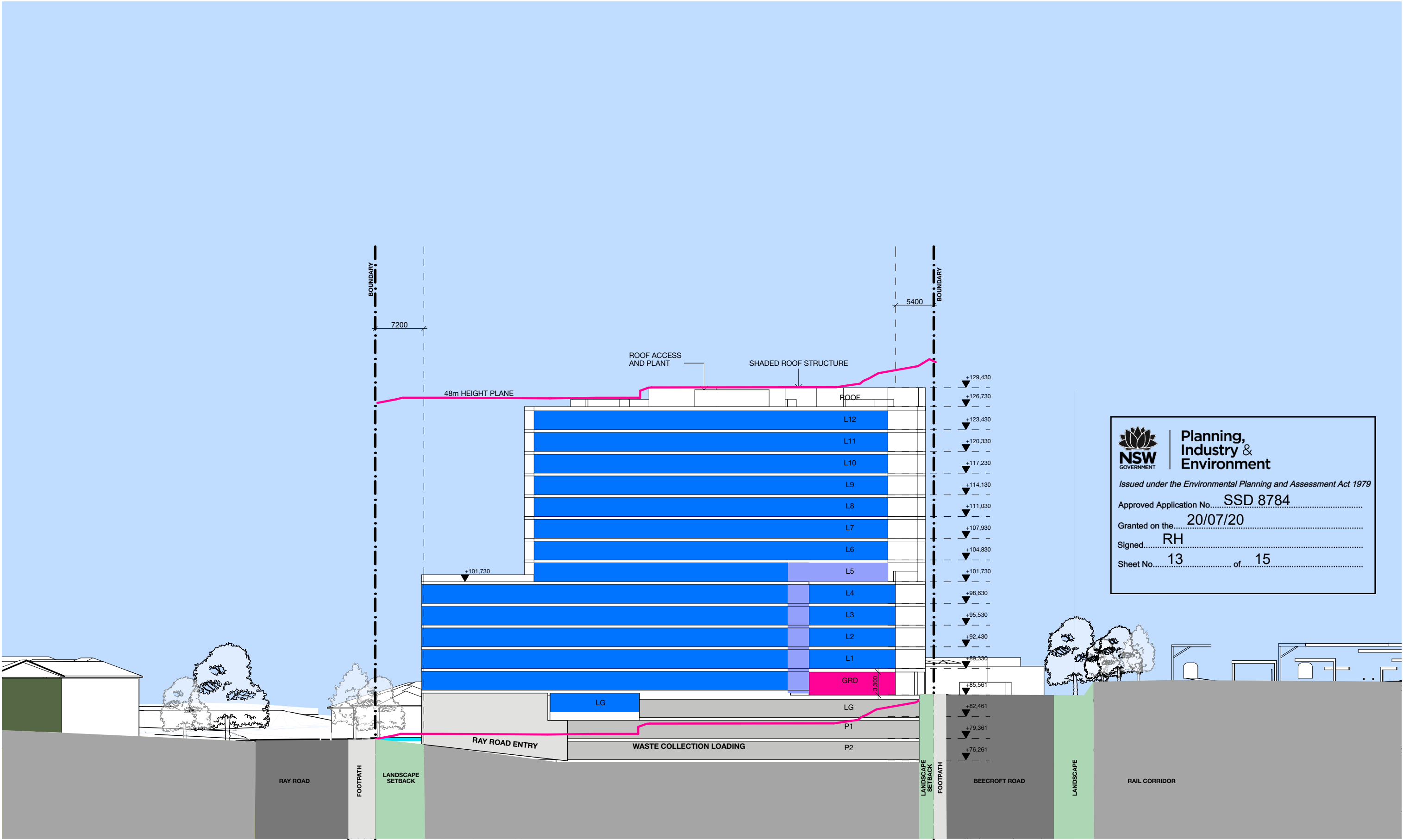



**Planning,  
Industry &  
Environment**

*Issued under the Environmental Planning and Assessment Act 1979*

Approved Application No.....SSD 8784

Granted on the.....20/07/20

Signed.....RH

Sheet No.....13 of.....15

1

EW Section 1  
1:500

BENNETT AND TRIMBLE  
L2, 333 GEORGE STREET  
SYDNEY NSW 2000  
+612 8065 8766  
BENNETTANDTRIMBLE.COM

This document was prepared for the exclusive use of Landcom. Bennett and Trimble acts in all professional matters as a faithful advisor to its clients and exercises all reasonable skill and care in the provision of its professional services. The information presented herein has been compiled from a number of sources using a variety of methods. Bennett and Trimble does not attempt to verify the accuracy, validity or comprehensiveness of any information supplied to Bennett and Trimble by third parties. Bennett and Trimble makes no warranty, express or implied, or assumes any legal liability or responsibility for the accuracy, validity or comprehensiveness of this document, or the misapplication or misinterpretation by third parties of its contents. This document cannot be copied or reproduced in whole or part for any purpose without the prior written consent of Bennett and Trimble.

ISSUE	DATE	FOR
1	01/06/18	SSDA
2	21/06/19	SSDA
3	09/10/19	RESPONSE TO SUBMISSIONS

CLIENT	LANDCOM
PROJECT NAME	240-244 BEECROFT ROAD
STATUS	SSDA

DRAWING TITLE	CONCEPT PROPOSAL SECTION 1
SCALE:	1:500 @A3
DRAWING NUMBER	13
PROJECT NORTH	
REVISION	3

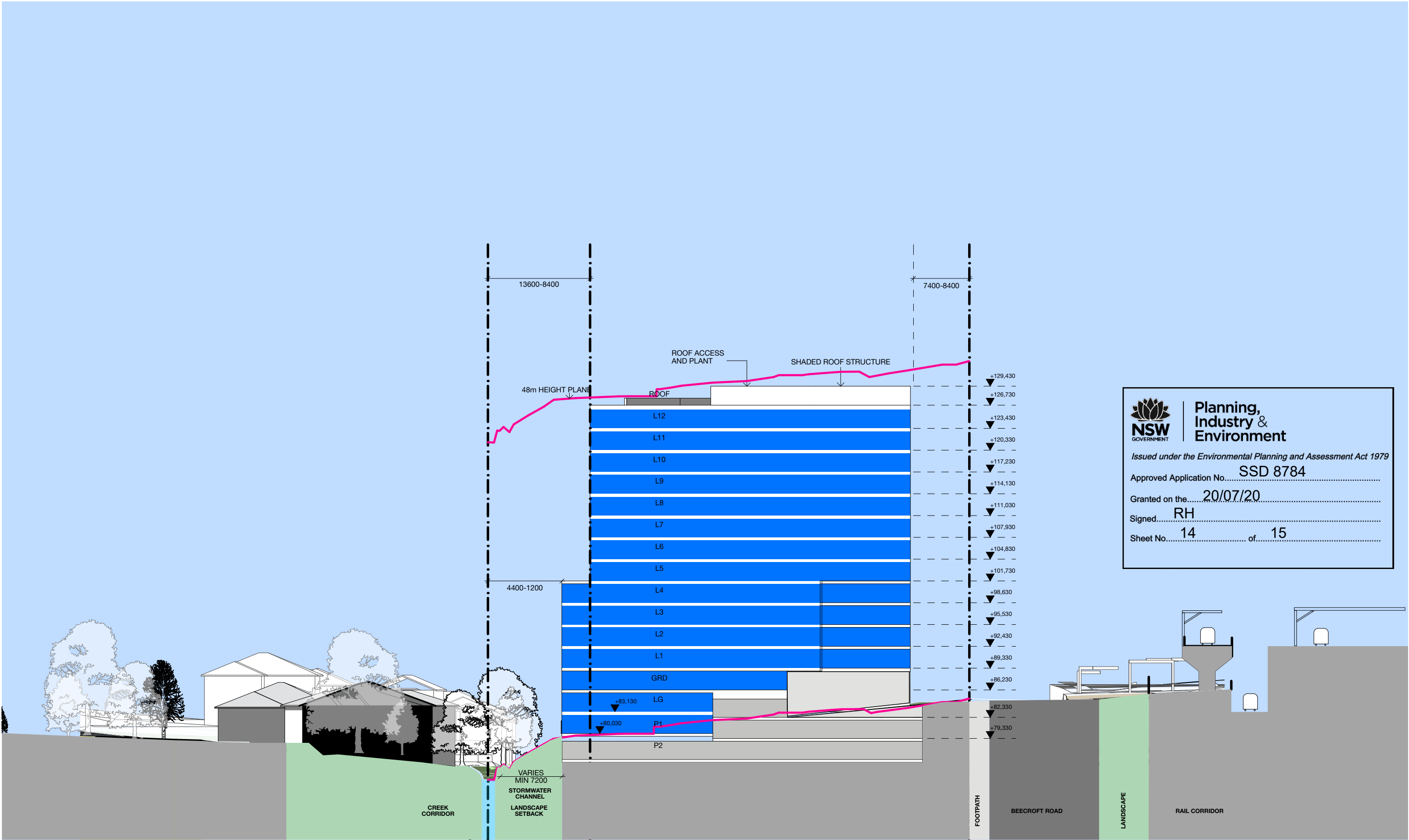



Planning,  
Industry &  
Environment

*Issued under the Environmental Planning and Assessment Act 1979*

Approved Application No.....SSD 8784

Granted on the.....20/07/20

Signed.....RH

Sheet No.....14 of.....15

1

EW Section 2

BENNETT AND TRIMBLE  
L2, 333 GEORGE STREET  
SYDNEY NSW 2000  
+612 8065 8766  
BENNETTANDTRIMBLE.COM

This document was prepared for the exclusive use of Landcom. Bennett and Trimble acts in all professional matters as a faithful advisor to its clients and exercises all reasonable skill and care in the provision of its professional services. The information presented herein has been compiled from a number of sources using a variety of methods. Bennett and Trimble does not attempt to verify the accuracy, validity or comprehensiveness of any information supplied to Bennett and Trimble by third parties. Bennett and Trimble makes no warranty, express or implied, or assumes any legal liability or responsibility for the accuracy, validity or comprehensiveness of this document, or the misapplication or misinterpretation by third parties of its contents. This document cannot be copied or reproduced in whole or part for any purpose without the prior written consent of Bennett and Trimble.

ISSUE	DATE	FOR
1	01/06/18	SSDA
2	21/06/19	SSDA
3	09/10/19	RESPONSE TO SUBMISSIONS

CLIENT	LANDCOM
PROJECT NAME	240-244 BEECROFT ROAD
STATUS	SSDA

DRAWING TITLE	CONCEPT PROPOSAL SECTION 2
SCALE:	1:500 @A3
DRAWING NUMBER	14
PROJECT NORTH	
REVISION	3



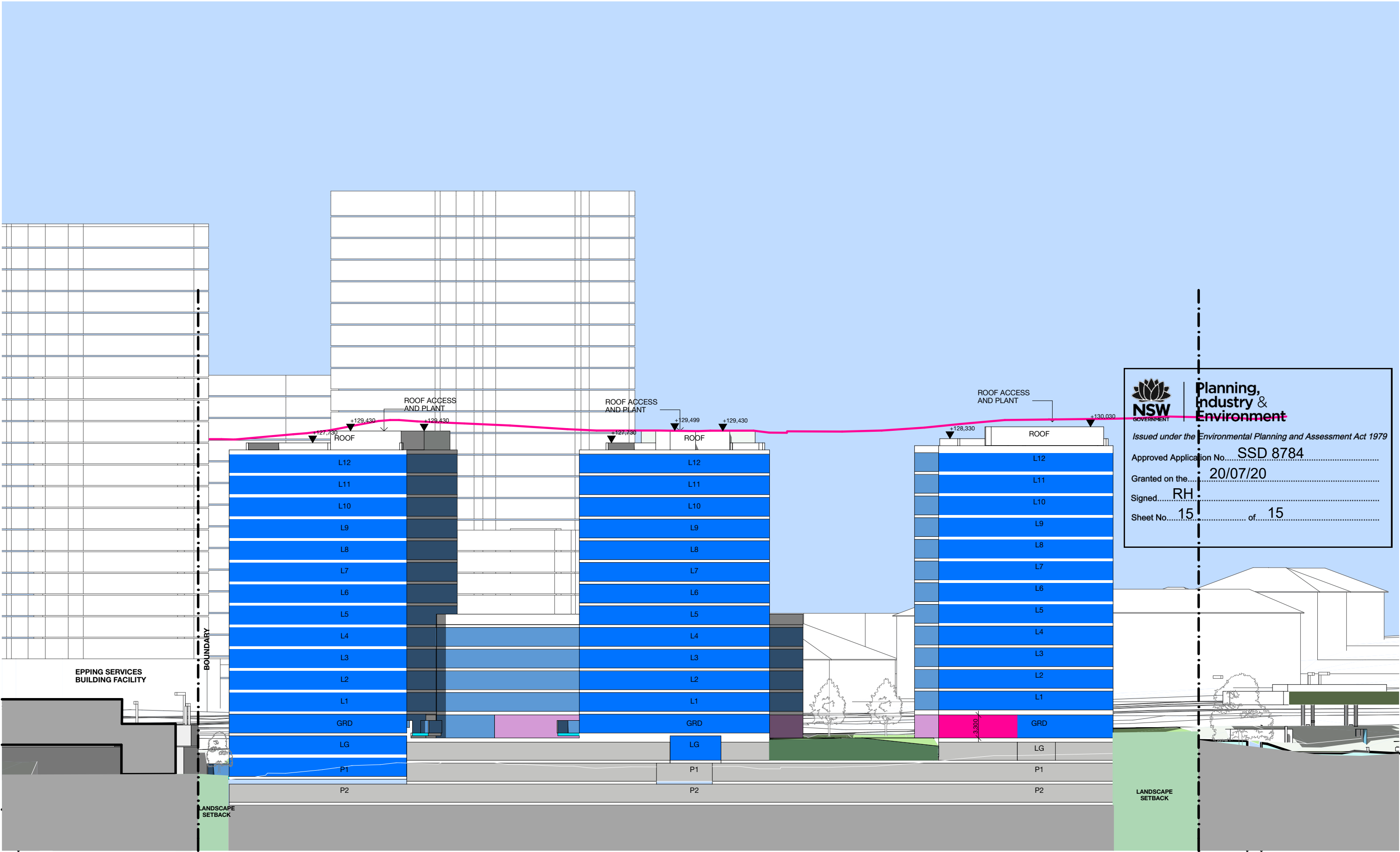

Planning,  
Industry &  
Environment

Issued under the Environmental Planning and Assessment Act 1979

SSD 8784

Approved Application No.....

Granted on the..... 20/07/20

Signed..... RH

Sheet No..... 15 of..... 15

1

NS Section  
1:500

BENNETT AND TRIMBLE  
L2, 333 GEORGE STREET  
SYDNEY NSW 2000  
+612 8065 8766  
BENNETTANDTRIMBLE.COM

This document was prepared for the exclusive use of Landcom. Bennett and Trimble acts in all professional matters as a faithful advisor to its clients and exercises all reasonable skill and care in the provision of its professional services. The information presented herein has been compiled from a number of sources using a variety of methods. Bennett and Trimble does not attempt to verify the accuracy, validity or comprehensiveness of any information supplied to Bennett and Trimble by third parties. Bennett and Trimble makes no warranty, express or implied, or assumes any legal liability or responsibility for the accuracy, validity or comprehensiveness of this document, or the misapplication or misinterpretation by third parties of its contents. This document cannot be copied or reproduced in whole or part for any purpose without the prior written consent of Bennett and Trimble.

ISSUE	DATE	FOR
1	01/06/18	SSDA
2	21/06/19	SSDA
3	09/10/19	RESPONSE TO SUBMISSIONS

CLIENT  
LANDCOM

PROJECT NAME  
240-244 BEECROFT ROAD

STATUS  
SSDA

DRAWING TITLE  
CONCEPT PROPOSAL  
SECTION 3

SCALE: PROJECT NORTH

1:500 @A3

DRAWING NUMBER REVISION

15

3