

8.0 Appendices

Appendix A

AHIMS Basic Search

AHIMS Extensive Search

Appendix B

Masterplan Drawings

Appendix A

AHIMS Basic Search

AHIMS Extensive Search

AHIMS Web Services (AWS)

Extensive search - Site list report

Your Ref/PO Number : 17-0491

Client Service ID : 316614

SiteID	SiteName	Datum	Zone	Easting	Northing	Context	Site Status	SiteFeatures	SiteTypes	Reports
45-6-2244	Northwood Wharf;	AGD	56	331360	6254770	Closed site	Valid	Shell : -, Artefact : -	Shelter with Midden	
	<u>Contact</u>	<u>Recorders</u>	Michael Guider,Michael Guider					<u>Permits</u>		
45-6-2245	Woodford Bay_1;	AGD	56	330730	6255050	Closed site	Valid	Shell : -, Artefact : -	Shelter with Midden	
	<u>Contact</u>	<u>Recorders</u>	Michael Guider,Michael Guider					<u>Permits</u>		
45-6-2246	Woodford Bay_2;	GDA	56	330829	6255220	Open site	Valid	Shell : -, Artefact : -	Midden	
	<u>Contact</u>	<u>Recorders</u>	Michael Guider					<u>Permits</u>		
45-6-2250	Gore Creek 8;	AGD	56	331610	6255050	Closed site	Valid	Shell : -, Artefact : -	Shelter with Midden	
	<u>Contact</u>	<u>Recorders</u>	Michael Guider					<u>Permits</u>		
45-6-2251	Gore Creek 9;	AGD	56	331510	6254990	Closed site	Valid	Shell : -, Artefact : -	Shelter with Midden	
	<u>Contact</u>	<u>Recorders</u>	Michael Guider					<u>Permits</u>		
45-6-2252	Gore Creek 10;	AGD	56	331490	6254910	Open site	Valid	Shell : -, Artefact : -	Midden	
	<u>Contact</u>	<u>Recorders</u>	Michael Guider					<u>Permits</u>		
45-6-2262	Gore Cove 1;Greenwich;	AGD	56	332160	6254540	Closed site	Valid	Shell : -, Artefact : -	Shelter with Midden	
	<u>Contact</u>	<u>Recorders</u>	Michael Guider					<u>Permits</u>		
45-6-2263	Gore Cove 2;Greenwich;	AGD	56	332230	6254610	Closed site	Valid	Shell : -, Artefact : -	Shelter with Midden	
	<u>Contact</u>	<u>Recorders</u>	Michael Guider					<u>Permits</u>		
45-6-2264	Gore Cove 3;Greenwich;	AGD	56	332310	6254660	Closed site	Valid	Shell : -, Artefact : -	Shelter with Midden	
	<u>Contact</u>	<u>Recorders</u>	Michael Guider					<u>Permits</u>		
45-6-2265	Gore Cove 5;Greenwich;	AGD	56	332380	6254680	Closed site	Valid	Shell : -, Artefact : -	Shelter with Midden	
	<u>Contact</u>	<u>Recorders</u>	Michael Guider					<u>Permits</u>		
45-6-2266	Gore Cove 6;Wollstonecraft;	AGD	56	332340	6254550	Open site	Valid	Shell : -, Artefact : -	Midden	
	<u>Contact</u>	<u>Recorders</u>	Michael Guider					<u>Permits</u>		
45-6-2273	Gore Cove 4;	GDA	56	332424	6254820	Open site	Valid	Shell : -, Artefact : -	Midden	
	<u>Contact</u>	<u>Recorders</u>	Michael Guider					<u>Permits</u>		
45-6-2146	Gore Creek Reserve 7 Gore Creek Reserve	AGD	56	331660	6254790	Closed site	Valid	Shell : -, Artefact : -	Shelter with Midden	1809,1911
	<u>Contact</u>	<u>Recorders</u>	Val Attenbrow					<u>Permits</u>		
45-6-0270	Upper Cliff Road;Northwood;	GDA	56	331504	6255540	Open site	Valid	Art (Pigment or Engraved) : -	Rock Engraving	
	<u>Contact</u>	<u>Recorders</u>	Michael Guider					<u>Permits</u>		

Report generated by AHIMS Web Service on 06/12/2017 for Sophie Jennings for the following area at Lot : 3, DP:DP584287 with a Buffer of 1000 meters. Additional Info : Archaeological assessment. Number of Aboriginal sites and Aboriginal objects found is 36

This information is not guaranteed to be free from error omission. Office of Environment and Heritage (NSW) and its employees disclaim liability for any act done or omission made on the information and consequences of such acts or omission.

AHIMS Web Services (AWS)

Extensive search - Site list report

Your Ref/PO Number : 17-0491

Client Service ID : 316614

SiteID	SiteName	Datum	Zone	Easting	Northing	Context	Site Status	SiteFeatures	SiteTypes	Reports
45-6-1447	Woodford Bay;Longueville;	GDA	56	331319	6255135	Closed site	Valid	Artefact : -, Art (Pigment or Engraved) : -	Shelter with Art,Shelter with Deposit	
	<u>Contact</u>	<u>Recorders</u>	Michael Guider, Miss. b Jackson							
45-6-0279	Greenwich;Gore Creek Reserve;Unpainted stair ladder cave;	AGD	56	331720	6255070	Closed site	Valid	Shell : -, Artefact : -	Shelter with Midden	1809
	<u>Contact</u>	<u>Recorders</u>	Val Attenbrow, Michael Guider, J Mecader, D Munro							
45-6-0280	Greenwich;Bicycle Tyre Cave;Gore Creek Reserve;Hole Cave;Gore creek 7;	AGD	56	331690	6255000	Closed site	Valid	Shell : -, Artefact : -, Art (Pigment or Engraved) : -	Shelter with Art,Shelter with Midden	1809
	<u>Contact</u>	<u>Recorders</u>	Val Attenbrow, Michael Guider, Mr. R Taplin							
45-6-2101	Nameless third visit cave / Gore ck;reserve 2;	AGD	56	331750	6255050	Closed site	Valid	Shell : -, Artefact : -	Shelter with Midden	
	<u>Contact</u>	<u>Recorders</u>	Val Attenbrow							
45-6-2102	Sandy crumble Gore creek;reserve 5;	AGD	56	331660	6255020	Closed site	Valid	Shell : -, Artefact : -	Shelter with Midden	
	<u>Contact</u>	<u>Recorders</u>	Val Attenbrow							
45-6-1390	Berowra	AGD	56	331300	6254800	Open site	Valid	Art (Pigment or Engraved) : -	Rock Engraving	
	<u>Contact</u>	<u>Recorders</u>	ASRSYS							
45-6-2096	Choked up cave / Gore ck reserve 1;	AGD	56	331780	6255060	Closed site	Valid	Shell : -, Artefact : -	Shelter with Midden	1809
	<u>Contact</u>	<u>Recorders</u>	Val Attenbrow, K Cutmore							
45-6-1039	Crows Nest;	AGD	56	331852	6254276	Open site	Valid	Shell : -, Artefact : -	Midden	
	<u>Contact</u>	<u>Recorders</u>	ASRSYS							
45-6-1041	Crows Nest;	AGD	56	332034	6254371	Open site	Valid	Shell : -, Artefact : -	Midden	
	<u>Contact</u>	<u>Recorders</u>	Mr. R Taplin							
45-6-1042	Bay Street Park;Crows Nest;	AGD	56	331790	6254580	Open site	Valid	Shell : -, Artefact : -	Midden	1809
	<u>Contact</u>	<u>Recorders</u>	Val Attenbrow							
45-6-1043	Crows Nest;Wharf Garden Cave;Bay St Wharf Cave;	AGD	56	331740	6254580	Closed site	Valid	Shell : -, Artefact : -, Burial : -	Burial/s,Shelter with Midden	1809
	<u>Contact</u>	<u>Recorders</u>	Val Attenbrow, Michael Guider							
45-6-2247	Woodford Bay_3;	AGD	56	331320	6254790	Closed site	Valid	Shell : -, Artefact : -	Shelter with Midden	
	<u>Contact</u>	<u>Recorders</u>	Michael Guider							
45-6-2152	Gore Creek Reserve 6 Gore Creek Reserve	AGD	56	331580	6255040	Closed site	Valid	Shell : -, Artefact : -	Shelter with Midden	1809,1911
	<u>Contact</u>	<u>Recorders</u>	Val Attenbrow							
45-6-2962	Gore Cove 9 NSC-065	GDA	56	332379	6254590	Open site	Valid	Shell : -		

Report generated by AHIMS Web Service on 06/12/2017 for Sophie Jennings for the following area at Lot : 3, DP:DP584287 with a Buffer of 1000 meters. Additional Info : Archaeological assessment. Number of Aboriginal sites and Aboriginal objects found is 36

This information is not guaranteed to be free from error omission. Office of Environment and Heritage (NSW) and its employees disclaim liability for any act done or omission made on the information and consequences of such acts or omission.

AHIMS Web Services (AWS)

Extensive search - Site list report

Your Ref/PO Number : 17-0491

Client Service ID : 316614

SiteID	SiteName	Datum	Zone	Easting	Northing	Context	Site Status	SiteFeatures	SiteTypes	Reports
	<u>Contact</u>	<u>Recorders</u>	Mr.Phil Hunt,Aboriginal Heritage Office					<u>Permits</u>		
45-6-2964	Milray Midden 1 NSC-071	GDA	56	332424	6254650	Open site	Valid	Shell : -		
	<u>Contact</u>	<u>Recorders</u>	Mr.Phil Hunt,Aboriginal Heritage Office					<u>Permits</u>		
45-6-2965	Milray Shelter NSC-072	GDA	56	332434	6254650	Open site	Valid	Potential Archaeological Deposit (PAD) : -		
	<u>Contact</u>	<u>Recorders</u>	David Watts,Aboriginal Heritage Office					<u>Permits</u>		
45-6-2267	Gore Cove 8 Wollstonecraft	GDA	56	332369	6254600	Open site	Valid	Artefact : -	Open Camp Site	
	<u>Contact</u>	<u>Recorders</u>	Michael Guider,Aboriginal Heritage Office					<u>Permits</u>		
45-6-3091	Bushland Park 1 LCC095	GDA	56	331470	6255830	Open site	Valid	Potential Archaeological Deposit (PAD) : 1		
	<u>Contact</u>	<u>Recorders</u>	Aboriginal Heritage Office					<u>Permits</u>		
45-6-3092	Bushland Park 2 LCC096	GDA	56	331410	6255800	Open site	Valid	Potential Archaeological Deposit (PAD) : 1		
	<u>Contact</u>	<u>Recorders</u>	Aboriginal Heritage Office					<u>Permits</u>		
45-6-3093	Bushland Park 3 LCC097	GDA	56	331530	6256020	Open site	Valid	Shell : 1		
	<u>Contact</u>	<u>Recorders</u>	Aboriginal Heritage Office					<u>Permits</u>		
45-6-3125	Osborne Park IF1	GDA	56	331280	6255930	Open site	Valid	Artefact : -		
	<u>Contact</u>	<u>Recorders</u>	Mr.Phil Hunt					<u>Permits</u>		
45-6-3341	Greenwich PS KL 01	GDA	56	331832	6255700	Closed site	Valid	Art (Pigment or Engraved) : -		
	<u>Contact</u>	<u>Recorders</u>	Ms.Vanessa Hardy,Cultural Heritage Connections Pty Ltd					<u>Permits</u>		

Report generated by AHIMS Web Service on 06/12/2017 for Sophie Jennings for the following area at Lot : 3, DP:DP584287 with a Buffer of 1000 meters. Additional Info : Archaeological assessment. Number of Aboriginal sites and Aboriginal objects found is 36

This information is not guaranteed to be free from error omission. Office of Environment and Heritage (NSW) and its employees disclaim liability for any act done or omission made on the information and consequences of such acts or omission.

Appendix B

Masterplan Drawings

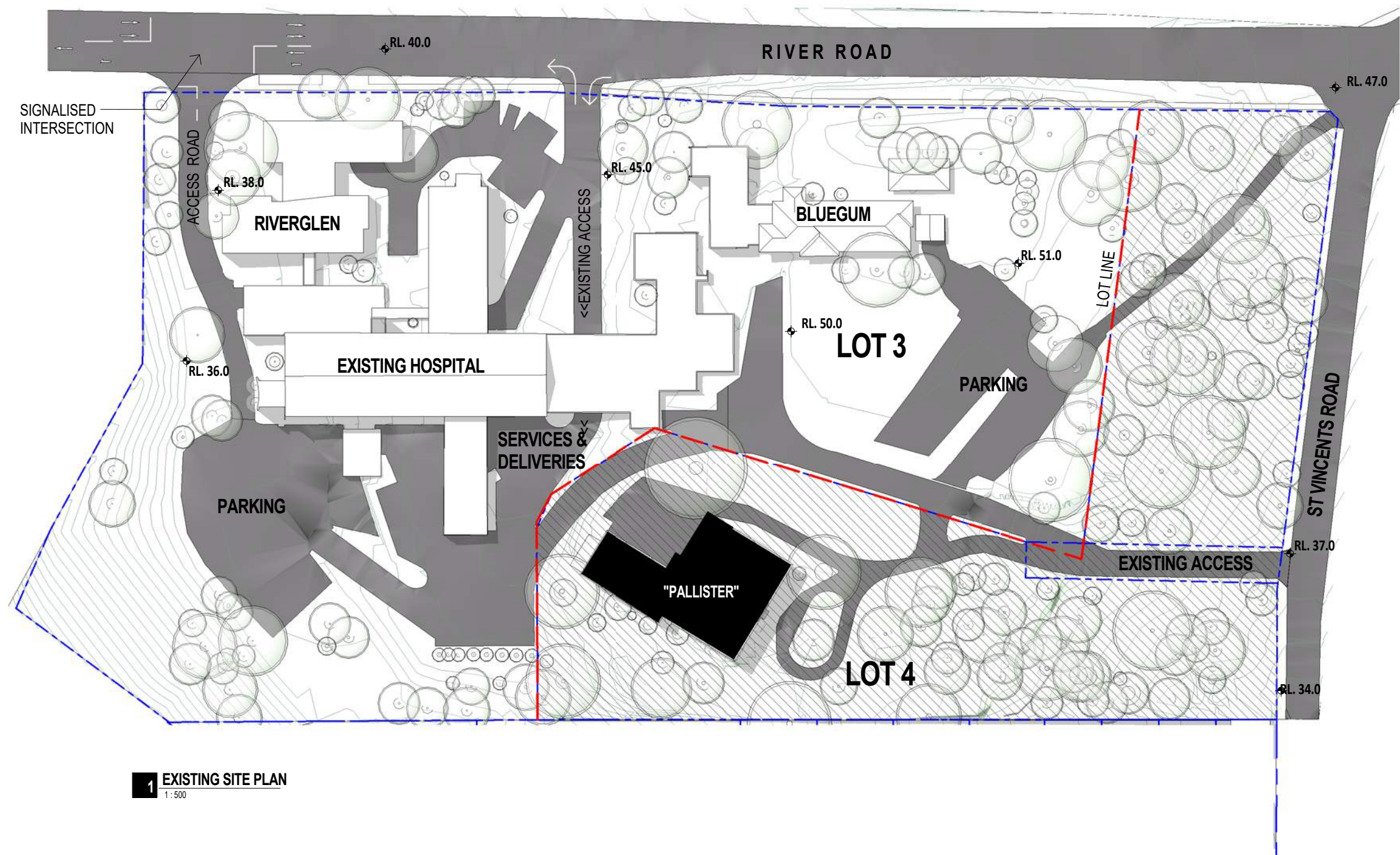

1 EXISTING SITE PLAN
1:500

PRELIMINARY

© BICKERTON MASTERS ARCHITECTURE
THESE DRAWINGS AND DESIGNS AND THE COPYRIGHT THEREOF ARE
THE PROPERTY OF BICKERTON MASTERS ARCHITECTURE PTY LTD AND
MUST NOT BE USED, REPRODUCED OR COPIED WITHOUT THE WRITTEN
PERMISSION OF BICKERTON MASTERS ARCHITECTURE PTY LTD A/CN
109 225 149 TRADING AS BICKERTON MASTERS ARCHITECTURE.

BICKERTON MASTERS ARCHITECTURE ACCEPT NO RESPONSIBILITY
FOR THE USABILITY, COMPLETENESS OR ACCURACY OF DATA
TRANSFERRED ELECTRONICALLY. RECIPIENTS SHOULD WHEN
NECESSARY REQUEST A HARD COPY VERSION FOR VERIFICATION. USE
FIGURED DIMENSIONS IN PREFERENCE TO SCALE. ALL DIMENSIONS TO
BE VERIFIED ON SITE.

REV	DATE	DETAILS	INITIALS
3	12/03/2018	FINAL COORDINATION ISSUE	CM
2	28/02/2018	COORDINATION ISSUE	ML
1	08/02/2018	COORDINATION ISSUE	ML

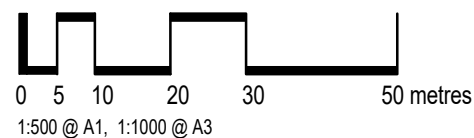

bickertonmasters.com.au
bma@bickertonmasters.com.au
Brisbane 07 3257 3622
Sydney 02 9261 8333

CLIENT:
HammondCare
PROJECT:
**GREENWICH HOSPITAL
CONCEPT PLAN**

DRAWING TITLE:
EXISTING SITE PLAN
DATE: FEBRUARY 2018
DRAWN: 1213
PROJ ARCH: S.01
SCALE: 1:500@A1
REVISION: T3

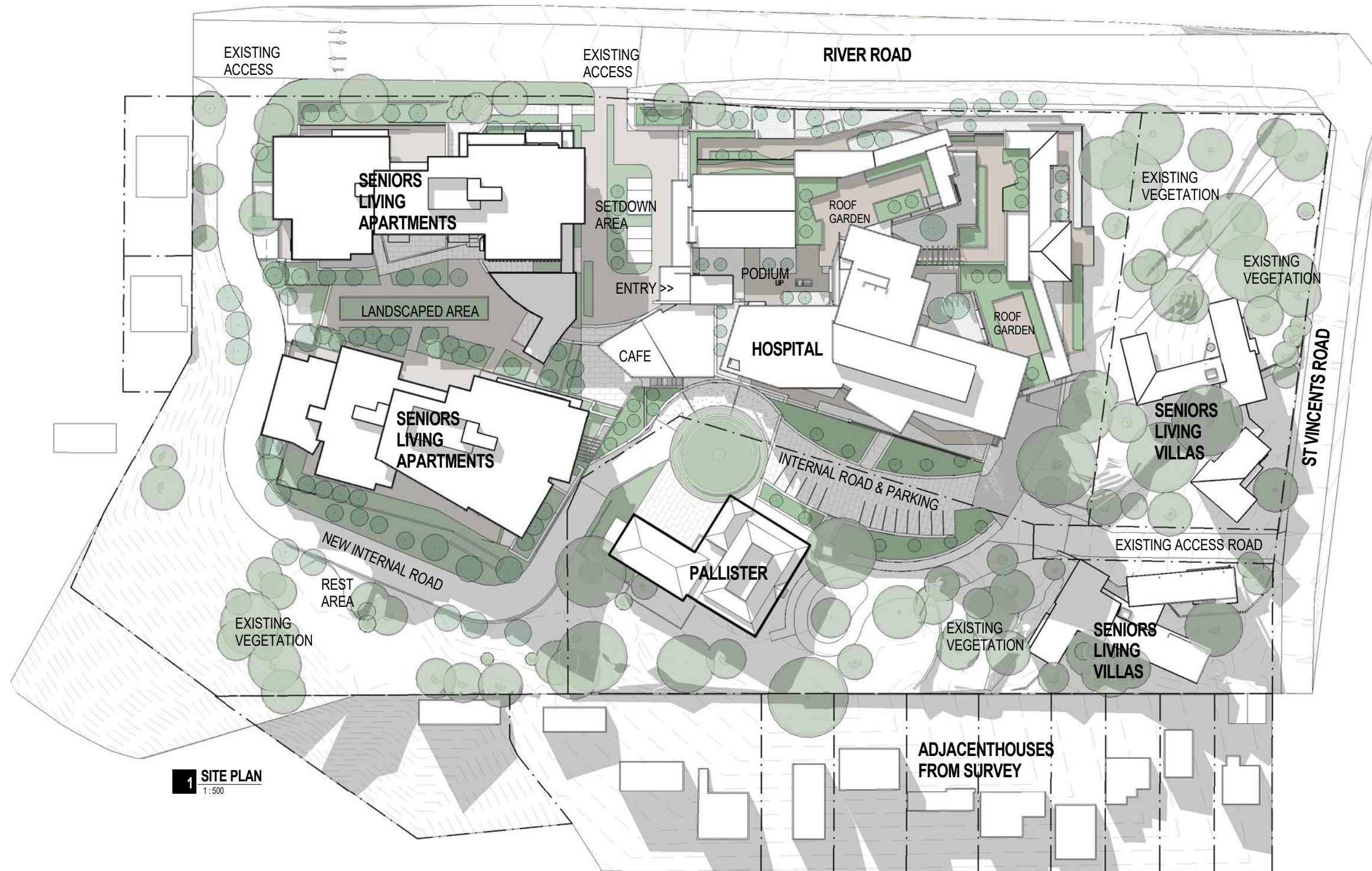

1 SITE PLAN
1:500

PRELIMINARY

© BICKERTON MASTERS ARCHITECTURE
THESE DRAWINGS AND DESIGNS AND THE COPYRIGHT THEREOF ARE THE PROPERTY OF BICKERTON MASTERS ARCHITECTURE PTY LTD AND MUST NOT BE USED, REPRODUCED OR COPIED WITHOUT THE WRITTEN PERMISSION OF BICKERTON MASTERS ARCHITECTURE PTY LTD ACN 109 225 149 TRADING AS BICKERTON MASTERS ARCHITECTURE.
BICKERTON MASTERS ARCHITECTURE ACCEPTS NO RESPONSIBILITY FOR THE USABILITY, COMPLETENESS OR ACCURACY OF DATA TRANSFERRED ELECTRONICALLY. RECIPIENTS SHOULD WHEN NECESSARY REQUEST A HARD COPY VERSION FOR VERIFICATION. USE FIGURED DIMENSIONS IN PREFERENCE TO SCALE. ALL DIMENSIONS TO BE VERIFIED ON SITE.

REV	DATE	DETAILS	INITIALS
3	12/03/2018	FINAL COORDINATION ISSUE	CM
2	28/02/2018	COORDINATION ISSUE	ML
1	08/02/2018	COORDINATION ISSUE	ML

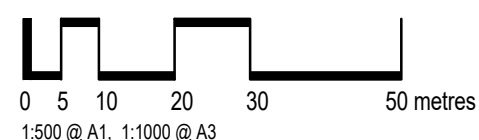

B M bickertonmasters.com.au
bma@bickertonmasters.com.au
Brisbane 07 3257 3622
Sydney 02 9261 8333

CLIENT: **HammondCare**
PROJECT: **GREENWICH HOSPITAL CONCEPT PLAN**

DRAWING TITLE: SITE PLAN - OVERALL			
DATE: FEBRUARY 2018	DRAWN:	PROJ ARCH:	SCALE: 1:500@A1
	PROJ: 1213	DRAWING: S.02	REVISION: T3

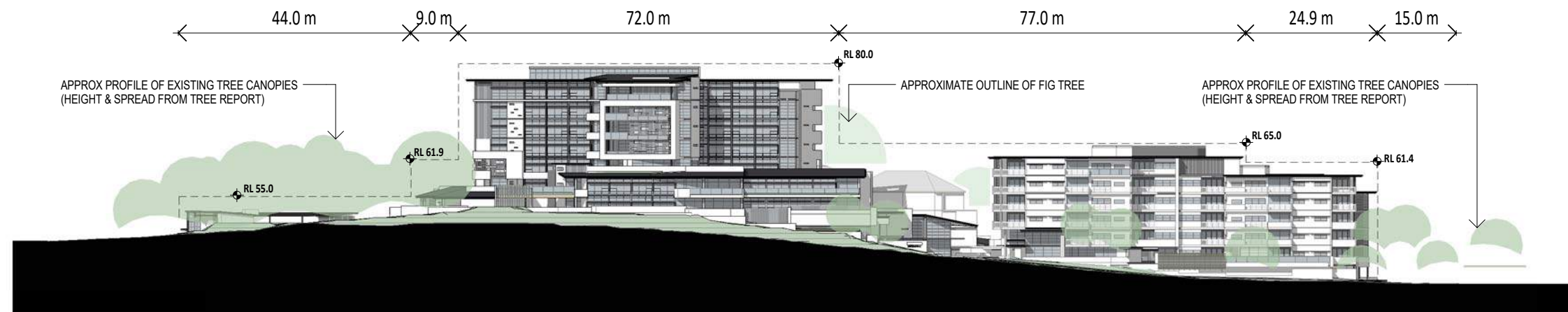

1 STREET ELEVATION - RIVER ROAD
1:500

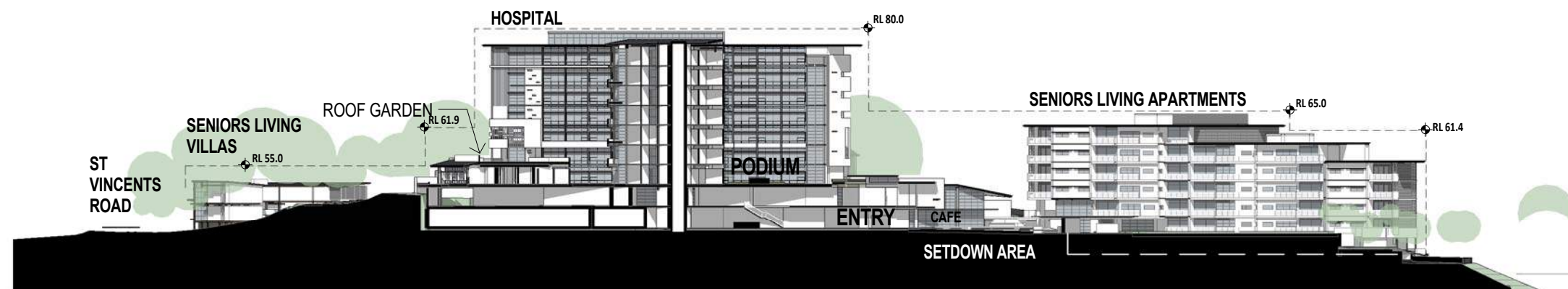

A LONG SECTION - HOSPITAL & SENIORS LIVING APARTMENTS
1:500



2 STREET ELEVATION - ST VINCENTS ROAD
1:500

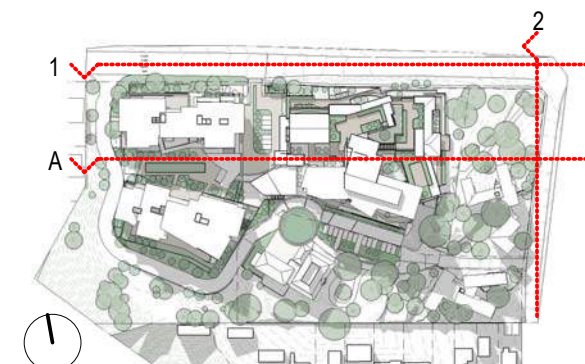

PRELIMINARY

© BICKERTON MASTERS ARCHITECTURE
THESE DRAWINGS AND DESIGNS AND THE COPYRIGHT THEREOF ARE THE PROPERTY OF BICKERTON MASTERS ARCHITECTURE PTY LTD AND MUST NOT BE USED, REPRODUCED OR COPIED WITHOUT THE WRITTEN PERMISSION OF BICKERTON MASTERS ARCHITECTURE PTY LTD ACH 109 225 149 TRADING AS BICKERTON MASTERS ARCHITECTURE.
BICKERTON MASTERS ARCHITECTURE ACCEPT NO RESPONSIBILITY FOR THE USABILITY, COMPLETENESS OR ACCURACY OF DATA TRANSFERRED ELECTRONICALLY. RECIPIENTS SHOULD WHEN NECESSARY REQUEST A HARD COPY VERSION FOR VERIFICATION. USE FIGURED DIMENSIONS IN PREFERENCE TO SCALE. ALL DIMENSIONS TO BE VERIFIED ON SITE.

REV	DATE	DETAILS	INITIALS
3	12/03/2018	FINAL COORDINATION ISSUE	CM
2	28/02/2018	COORDINATION ISSUE	ML
1	08/02/2018	COORDINATION ISSUE	ML

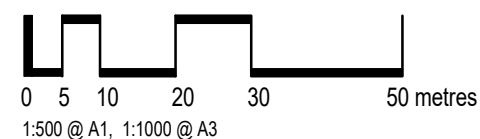

bickertonmasters.com.au
bma@bickertonmasters.com.au
Brisbane 07 3257 3622
Sydney 02 9261 8333

CLIENT:
HammondCare
PROJECT:
**GREENWICH HOSPITAL
CONCEPT PLAN**

DRAWING TITLE:
SITE ELEVATION & SECTIONS
DATE: FEBRUARY 2018
DRAWN: 1213
PROJ ARCH: S.03
SCALE: As indicated@A1
REVISION: T3

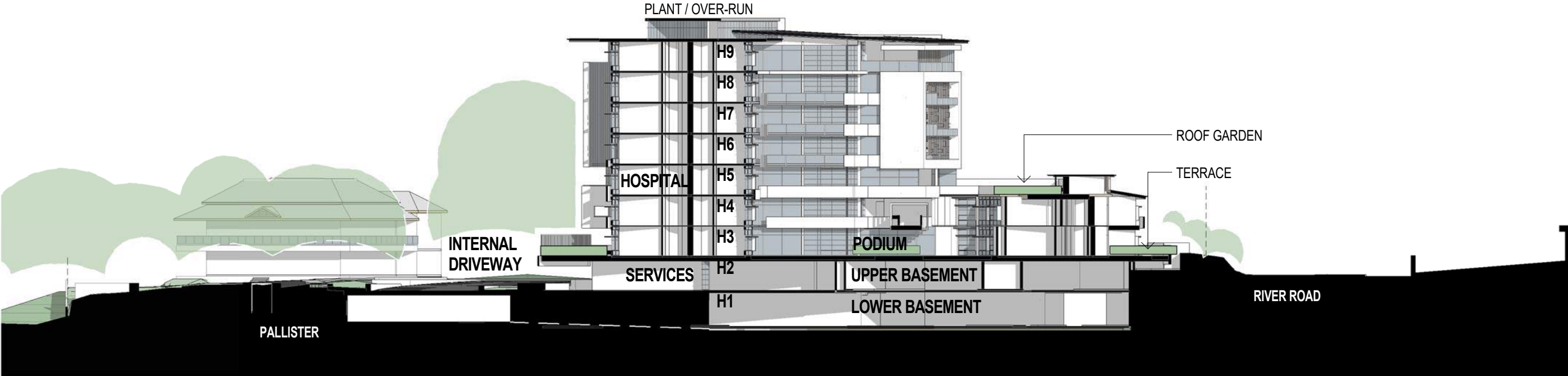

B CROSS SECTION - HOSPITAL
1:250

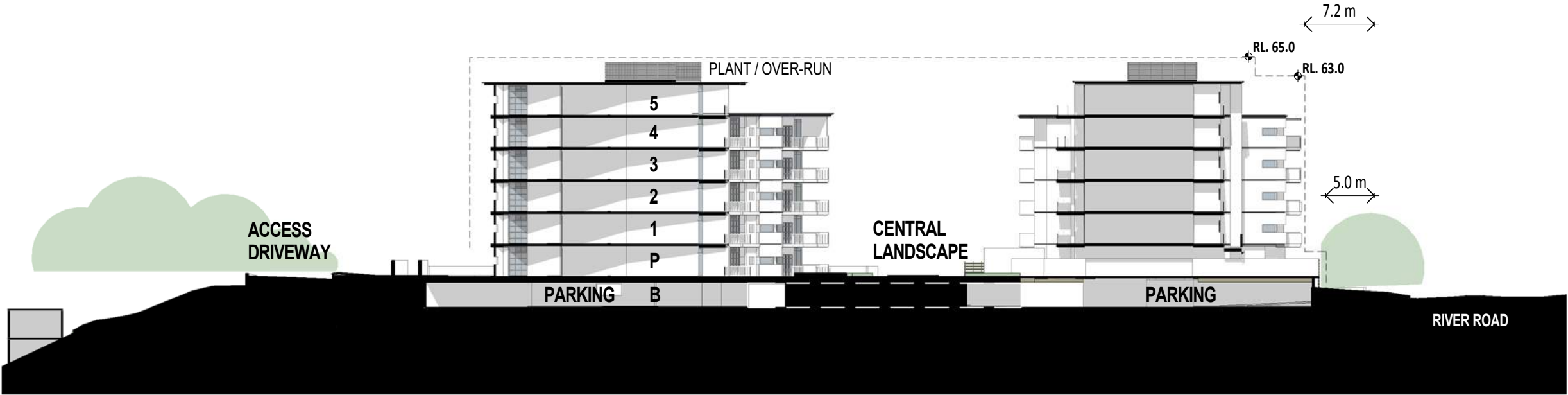

C CROSS SECTION - SENIORS LIVING APARTMENTS
1:250



PRELIMINARY

© BICKERTON MASTERS ARCHITECTURE
THESE DRAWINGS AND DESIGNS AND THE COPYRIGHT THEREOF ARE
THE PROPERTY OF BICKERTON MASTERS ARCHITECTURE PTY LTD AND
MUST NOT BE USED, REPRODUCED OR COPIED WITHOUT THE WRITTEN
PERMISSION OF BICKERTON MASTERS ARCHITECTURE PTY LTD ACN
109 225 149 TRADING AS BICKERTON MASTERS ARCHITECTURE.
BICKERTON MASTERS ARCHITECTURE ACCEPTS NO RESPONSIBILITY
FOR THE USABILITY, COMPLETENESS OR ACCURACY OF DATA
TRANSFERRED ELECTRONICALLY. RECIPIENTS SHOULD WHEN
NECESSARY REQUEST A HARD COPY VERSION FOR VERIFICATION. USE
FIGURED DIMENSIONS IN PREFERENCE TO SCALE. ALL DIMENSIONS TO
BE VERIFIED ON SITE.

REV	DATE	DETAILS	INITIALS
3	12/03/2018	FINAL COORDINATION ISSUE	CM
2	28/02/2018	COORDINATION ISSUE	ML
1	08/02/2018	COORDINATION ISSUE	ML

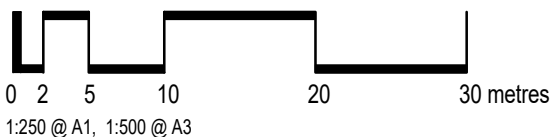

B M
bickertonmasters.com.au
bma@bickertonmasters.com.au
Brisbane 07 3257 3622
Sydney 02 9261 8333

CLIENT:
HammondCare
PROJECT:
**GREENWICH HOSPITAL
CONCEPT PLAN**

DRAWING TITLE:
SITE SECTIONS
DATE: FEBRUARY 2018
DRAWN: 1213
PROJ ARCH: S.04
SCALE: As indicated@A1
REVISION: T3

RIVER ROAD

ST VINCENTS ROAD

EXISTING TREES:
NUMBERS CROSS REFERENCE TO
SCHEDULES IN TREE REPORT

EXISTING TREES REMAINING
(SOLID OUTLINE)

EXISTING TREES TO BE REMOVED
(RED DASH)

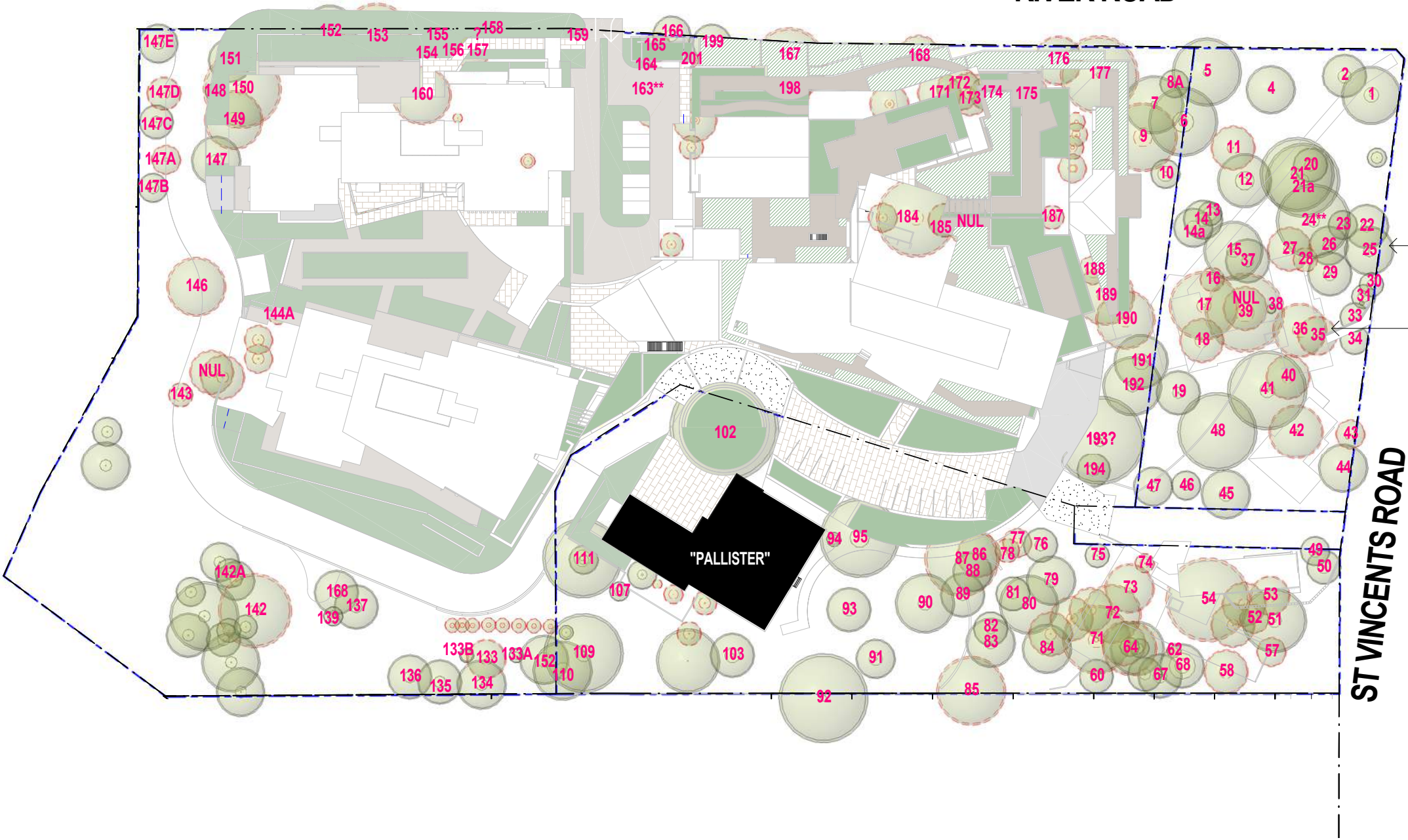

PRELIMINARY

© BICKERTON MASTERS ARCHITECTURE
THESE DRAWINGS AND DESIGNS AND THE COPYRIGHT THEREOF ARE
THE PROPERTY OF BICKERTON MASTERS ARCHITECTURE PTY LTD AND
MUST NOT BE USED, REPRODUCED OR COPIED WITHOUT THE WRITTEN
PERMISSION OF BICKERTON MASTERS ARCHITECTURE PTY LTD A/CN
109 225 149 TRADING AS BICKERTON MASTERS ARCHITECTURE.
BICKERTON MASTERS ARCHITECTURE ACCEPT NO RESPONSIBILITY
FOR THE USABILITY, COMPLETENESS OR ACCURACY OF DATA
TRANSFERRED ELECTRONICALLY. RECIPIENTS SHOULD WHEN
NECESSARY REQUEST A HARD COPY VERSION FOR VERIFICATION. USE
FIGURED DIMENSIONS IN PREFERENCE TO SCALE. ALL DIMENSIONS TO
BE VERIFIED ON SITE.

REV	DATE	DETAILS	INITIALS
3	12/03/2018	FINAL COORDINATION ISSUE	CM
2	28/02/2018	COORDINATION ISSUE	ML
1	08/02/2018	COORDINATION ISSUE	ML

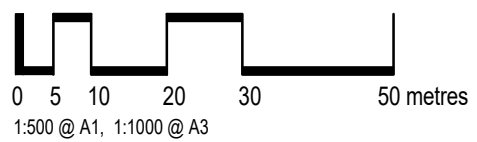

B M
bickertonmasters.com.au
bma@bickertonmasters.com.au
Brisbane 07 3257 3622
Sydney 02 9261 8333

CLIENT:
HammondCare
PROJECT:
**GREENWICH HOSPITAL
CONCEPT PLAN**

DRAWING TITLE: EXISTING TREES			
DATE: FEBRUARY 2018	DRAWN: 1213	PROJ ARCH: S.10	SCALE: 1 : 500@A1 REVISION: T3

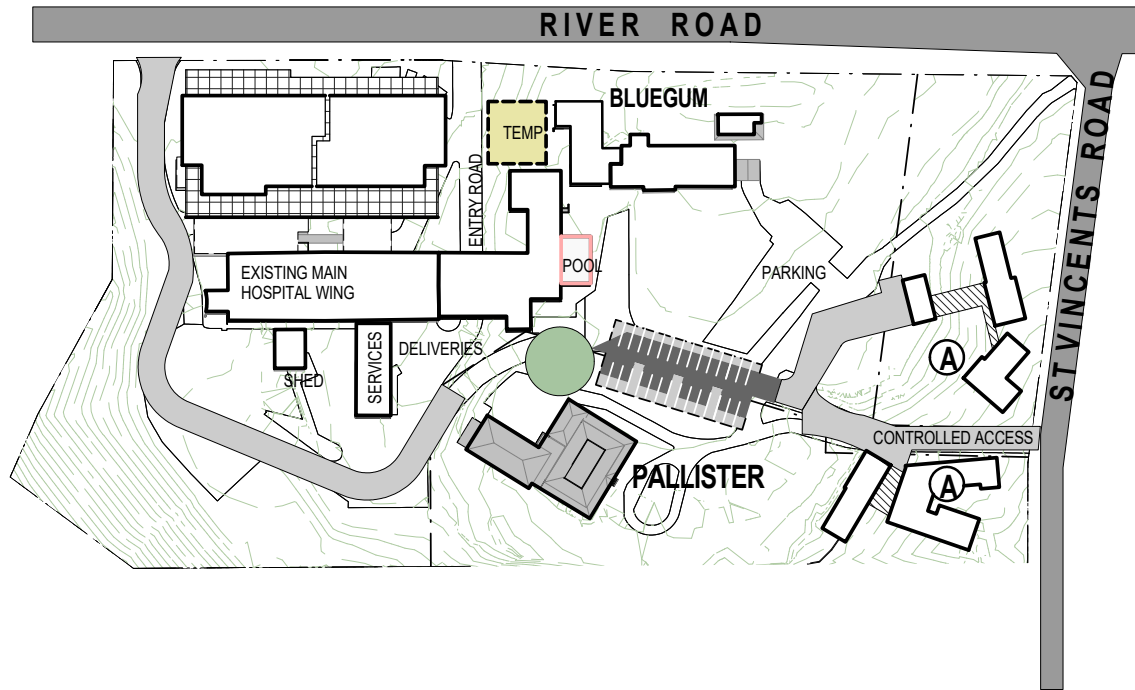

STAGE 1.1
SENIORS LIVING VILLAS
A Construct New Seniors Living Villas (9)

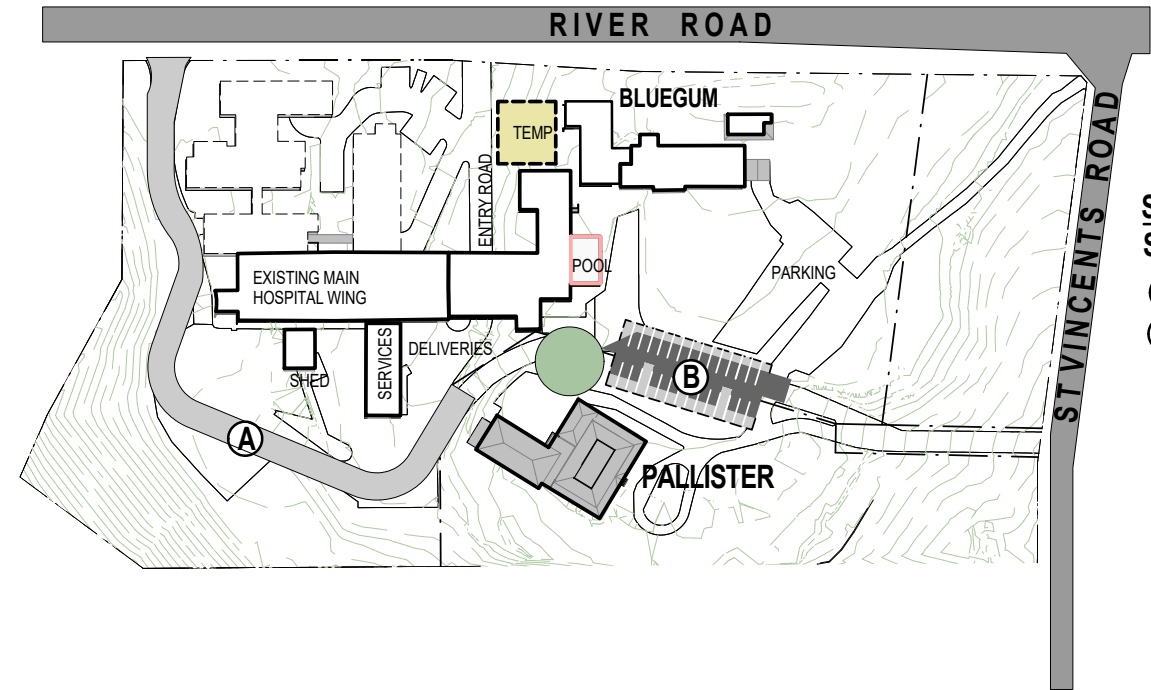

STAGE 1.3
SITE INFRASTRUCTURE
A Construct new south & west road
B Construct carpark near Pallister

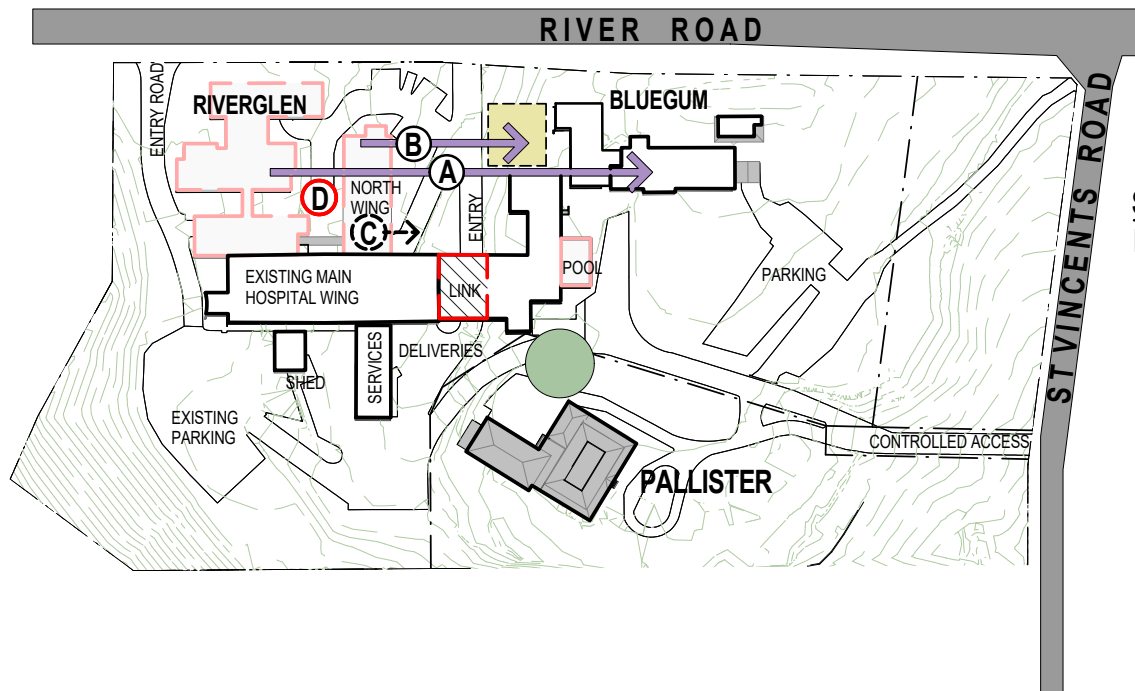

STAGE 1.2
RELOCATION & DEMOLITION
A Relocate Riverglen to Bluegum
B Relocate Admin to temporary building
C Relocate or discontinue 12 beds
D Demolish Riverglen & North Wing

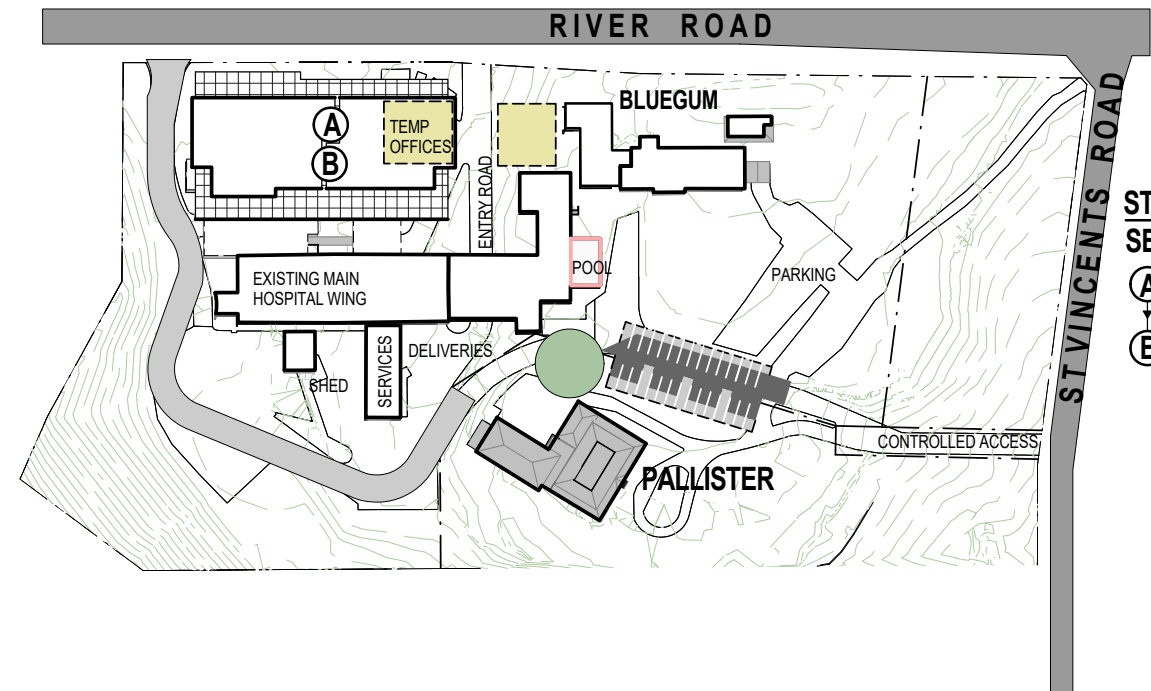

STAGE 1.4
SENIORS LIVING NORTH-WEST
A Construct New Seniors Living Apartments (Approx 40)
B Occupy Seniors Living Apartments

PRELIMINARY

© BICKERTON MASTERS ARCHITECTURE
THESE DRAWINGS AND DESIGNS AND THE COPYRIGHT THEREOF ARE
THE PROPERTY OF BICKERTON MASTERS ARCHITECTURE PTY LTD AND
MUST NOT BE USED, REPRODUCED OR COPIED WITHOUT THE WRITTEN
PERMISSION OF BICKERTON MASTERS ARCHITECTURE PTY LTD ACH
109 225 149 TRADING AS BICKERTON MASTERS ARCHITECTURE.

BICKERTON MASTERS ARCHITECTURE ACCEPT NO RESPONSIBILITY
FOR THE USABILITY, COMPLETENESS OR ACCURACY OF DATA
TRANSFERRED ELECTRONICALLY. RECIPIENTS SHOULD WHEN
NECESSARY REQUEST A HARD COPY VERSION FOR VERIFICATION. USE
FIGURED DIMENSIONS IN PREFERENCE TO SCALE. ALL DIMENSIONS TO
BE VERIFIED ON SITE.

REV	DATE	DETAILS	INITIALS
2	12/03/2018	FINAL COORDINATION ISSUE	CM
1	28/02/2018	COORDINATION ISSUE	ML



bickertonmasters.com.au
bma@bickertonmasters.com.au
Brisbane 07 3257 3622
Sydney 02 9261 8333

CLIENT:
HammondCare
PROJECT:
**GREENWICH HOSPITAL
CONCEPT PLAN**

DRAWING TITLE:
STAGING DIAGRAMS 1
DATE: FEBRUARY 2018
DRAWN: 1213
PROJ ARCH: S.11
SCALE: 1:1000@A1
REVISION: T2

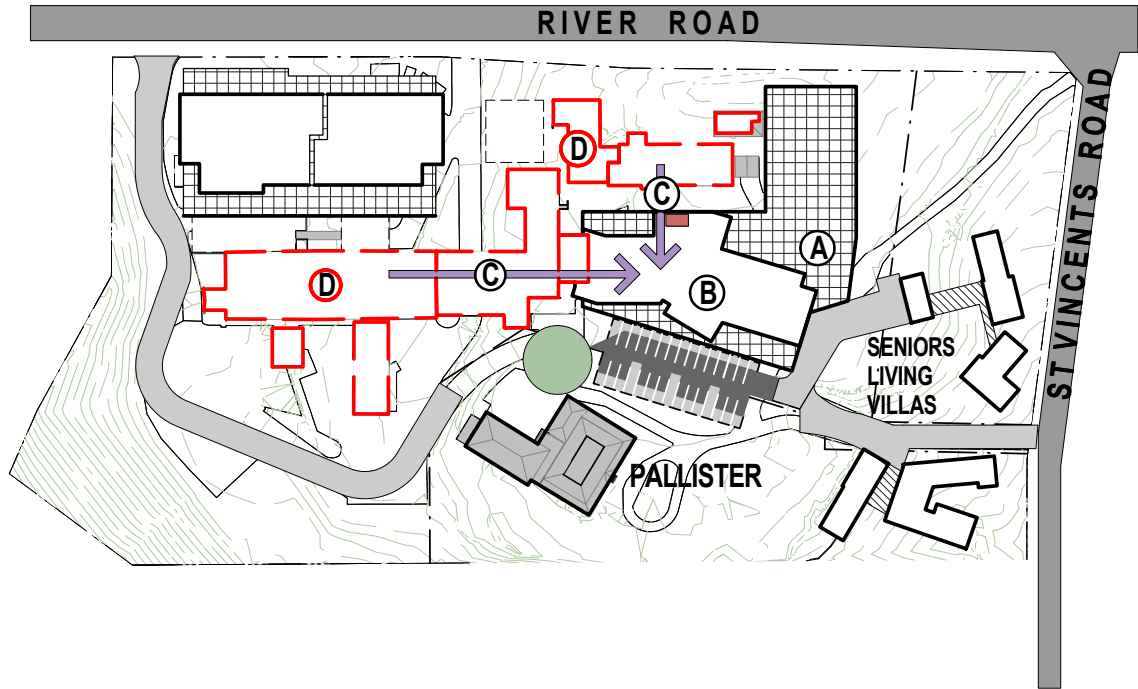

STAGE 2.0 HOSPITAL

- (A) Construct 30% of carparking & BoH.
- (B) Construct 90 Beds + 50% OPD in lower levels)
- (C) Relocate Beds from Existing Hospital & Bluegum
- (D) Demolish Existing Hospital & Bluegum

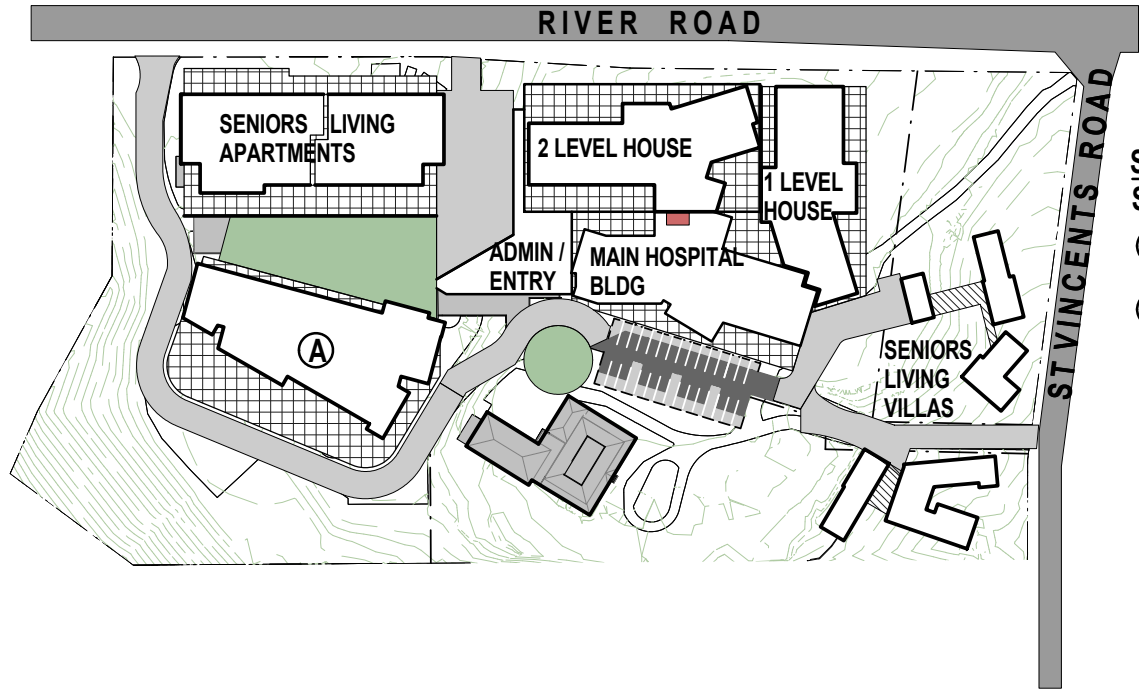

STAGE 4.0 SENIORS LIVING - SOUTH WEST

- (A) Construct remaining Seniors Living Apartments
- (B) Occupy Apartments

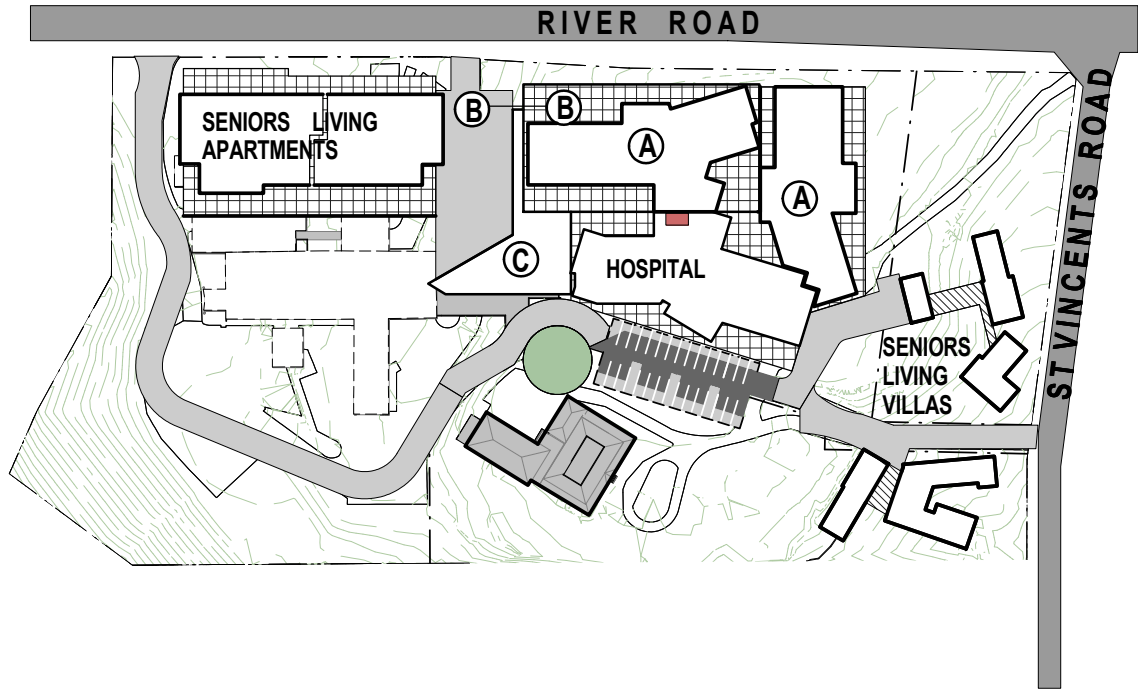

STAGE 3.0 1 & 2 STOREY ACCOMMODATION

- (A) Construct 3 Accommodation wings - 45 beds (1 & 2 storey above podium)
- (B) Construct 70% lower level carparking (below podium) + external setdown area
- (C) Construct Remaining Entry, Admin & balance of OPD (West)

PRELIMINARY

© BICKERTON MASTERS ARCHITECTURE
THESE DRAWINGS AND DESIGNS AND THE COPYRIGHT THEREOF ARE
THE PROPERTY OF BICKERTON MASTERS ARCHITECTURE PTY LTD AND
MUST NOT BE USED, REPRODUCED OR COPIED WITHOUT THE WRITTEN
PERMISSION OF BICKERTON MASTERS ARCHITECTURE PTY LTD A/CN
109 225 149 TRADING AS BICKERTON MASTERS ARCHITECTURE.

BICKERTON MASTERS ARCHITECTURE ACCEPT NO RESPONSIBILITY
FOR THE USABILITY, COMPLETENESS OR ACCURACY OF DATA
TRANSFERRED ELECTRONICALLY. RECIPIENTS SHOULD WHEN
NECESSARY REQUEST A HARD COPY VERSION FOR VERIFICATION. USE
FIGURED DIMENSIONS IN PREFERENCE TO SCALE. ALL DIMENSIONS TO
BE VERIFIED ON SITE.

REV	DATE	DETAILS	INITIALS
2	12/03/2018	FINAL COORDINATION ISSUE	CM
1	28/02/2018	COORDINATION ISSUE	ML



bickertonmasters.com.au
bma@bickertonmasters.com.au
Brisbane 07 3257 3622
Sydney 02 9261 8333

CLIENT:
HammondCare
PROJECT:
**GREENWICH HOSPITAL
CONCEPT PLAN**

DRAWING TITLE: STAGING DIAGRAMS 2			
DATE: FEBRUARY 2018	DRAWN:	PROJ ARCH:	SCALE: 1 : 1000@A1
	PROJ:	DRAWING:	REVISION:
	1213	S.12	T2