

# JUNIOR SCHOOL TREE STRATEGY

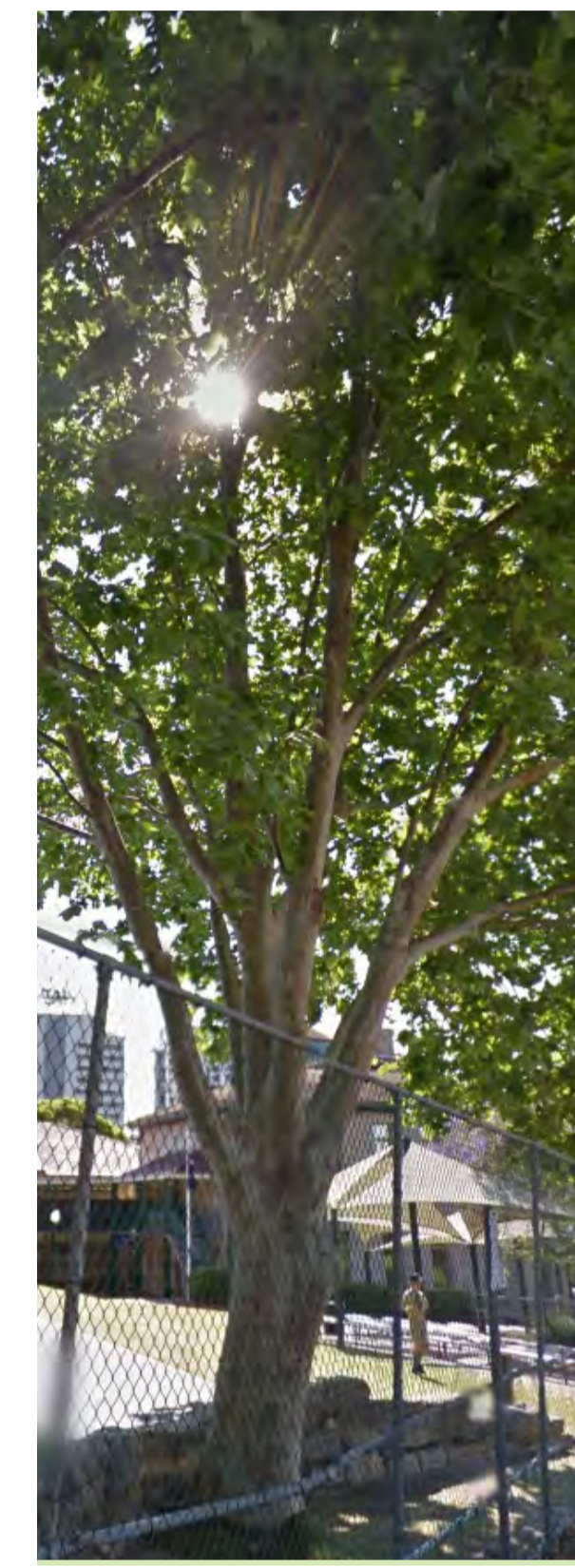

Tree# 42 - Platanus x hybrida

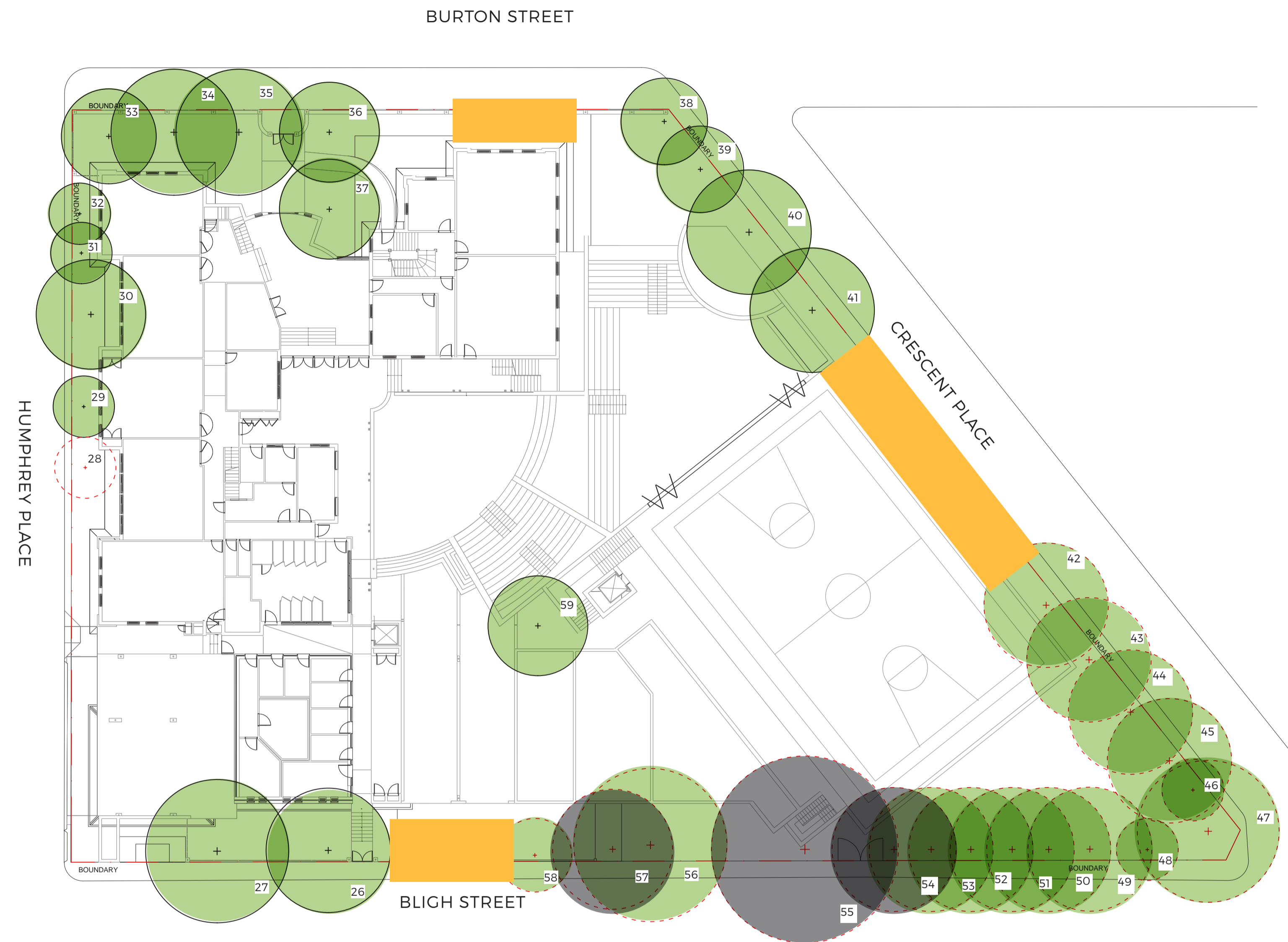

Tree# 48 - Melaleuca liianrifolia

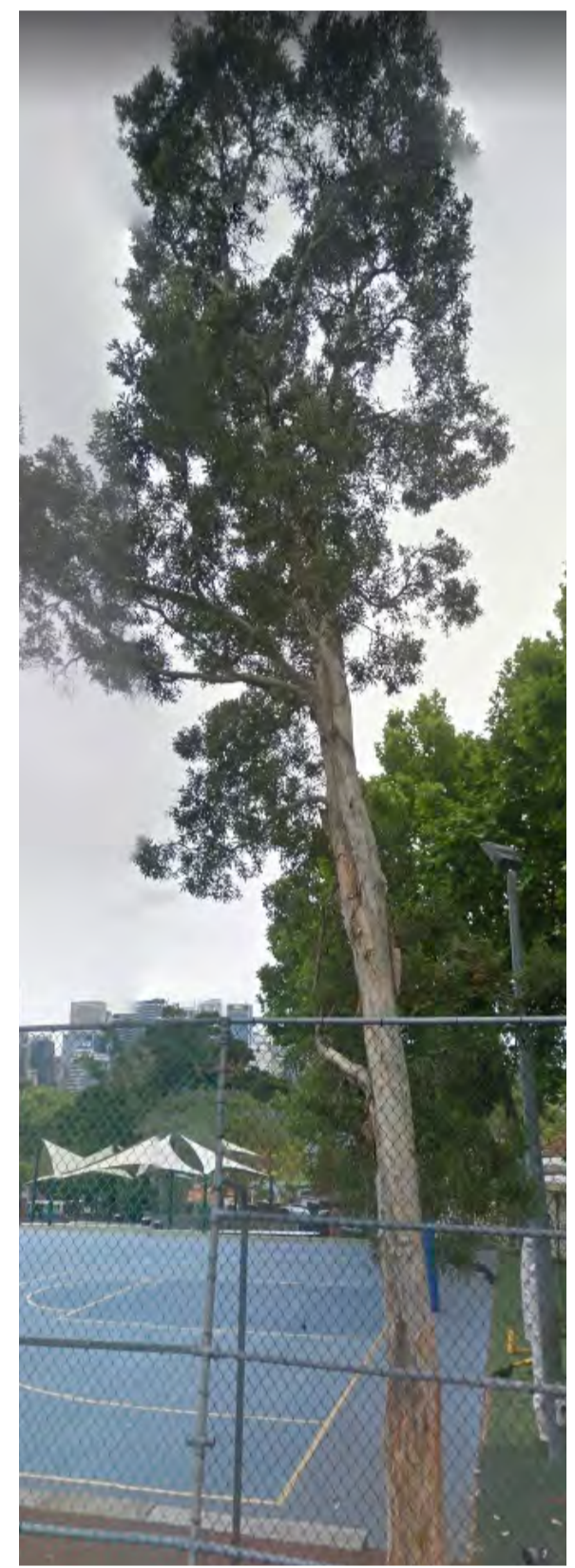

Tree# 51 - Corymbia eximia



Proposed works to the Junior proposes a dense and low-maintenance Lillypilly buffer, views into the outdoor playspace from the road is obstructed. Additionally, the proposal of mature Corymbia Maculata's provide sufficient shade, while continuing the green links and reinstating existing wildlife corridors. the landscape strategy is to revitalise the outdoor character and improve the perimeter planting.

However, consideration of existing trees such as (Tree 54, 55, 57\*) will need to be taken into consideration as the proposed works pose risks to the longevity of the tree growth. A further investigation into the tree quality needs to be undertaken to ensure a consistent canopy cover is maintained. If existing trees need to be removed as a result of the works, the landscape strategy would be to replace these mature trees with an adequate replacement species with the same mass and canopy cover to ensure the contextual flora is maintained. (Refer Substitutionary Planting Palette for species selection)

\* - Refer to ArborSite Tree Assessment Report 17/02/2017

# JUNIOR SCHOOL MASTERPLAN

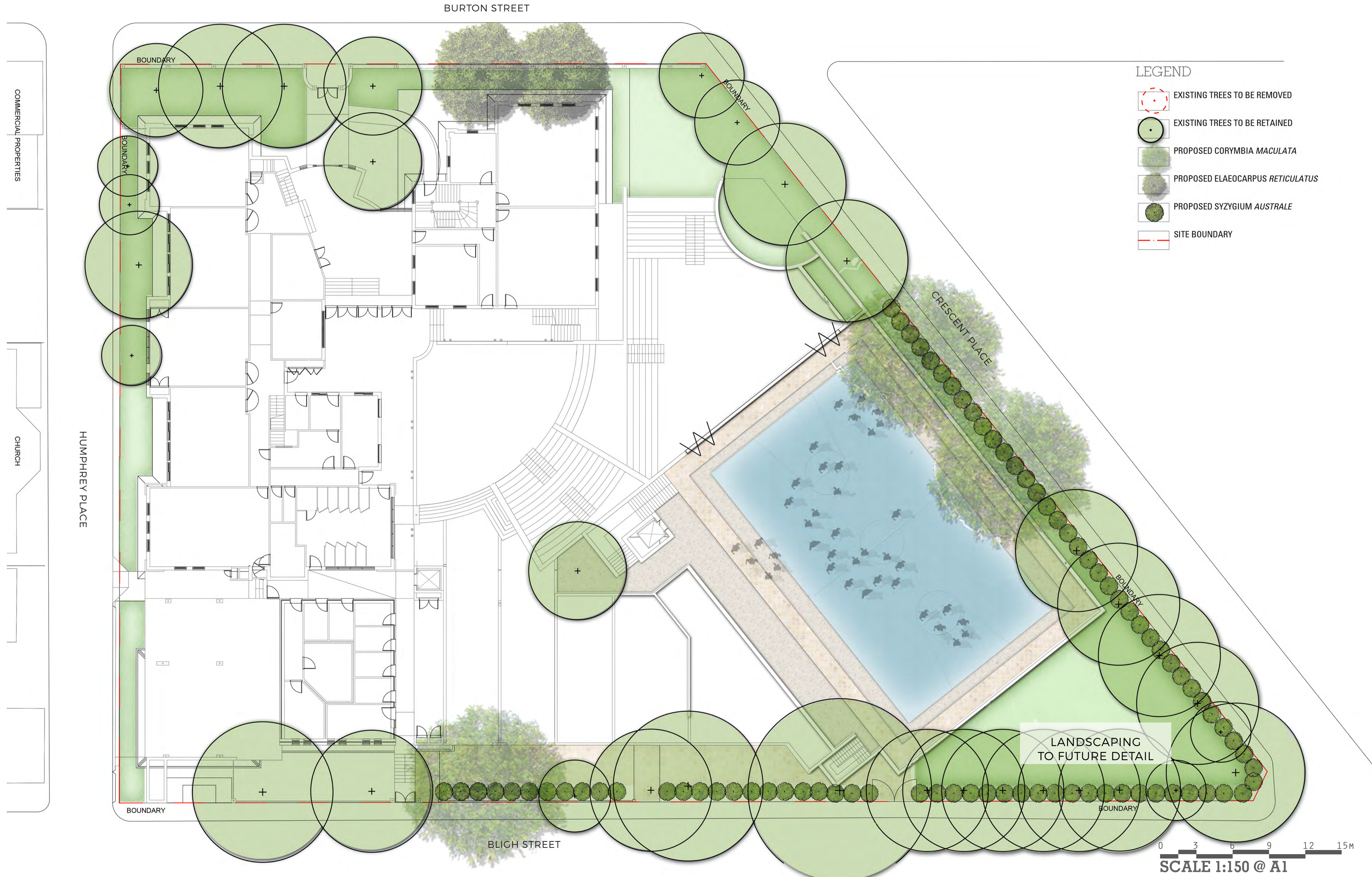

## ST ALOYSIUS' COLLEGE KIRRIBILLI LANDSCAPE CONCEPT DESIGN

PREPARED BY Arcadia Landscape Architecture    DATE Mar 2018  
 CLIENT St Aloysius College    SCALE  
 PROJECT NO. 17-494    ISSUE F

# JUNIOR SCHOOL SUBSTITUTIONARY PLANTING PALETTE

## TREES AND FERNS



Corymbia Maculata 'Little Mac'



Elaeocarpus reticulatus

## SHRUBS & ACCENTS

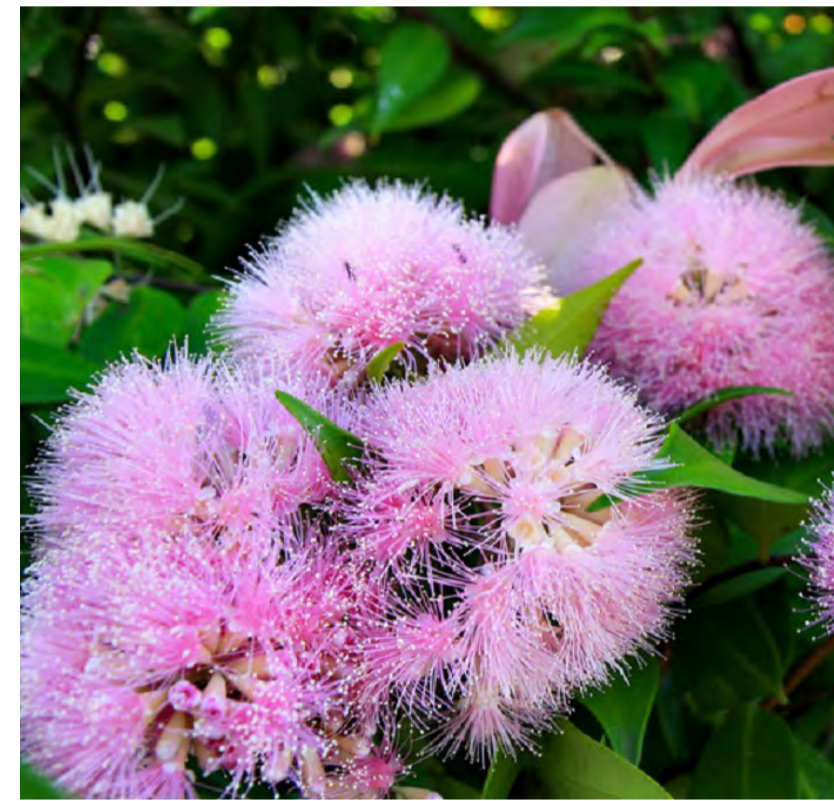

Syzygium australe

### 17-494 ST ALOYSIUS - JUNIOR SCHOOL PLANT SCHEDULE

CODE	BOTANIC NAME	COMMON NAME	MATURE SIZE (h x w) (m)	PROPOSED POT SIZE	QUANTITY
<b>TREES &amp; PALMS</b>					
Cm	<i>Corymbia maculata</i>	Spotted Gum	20 x 10	800L	3
Er	<i>Elaeocarpus reticulatus</i>	Blueberry Ash	15 x 10	200L	2
<b>SHRUBS &amp; ACCENTS</b>					
Sa	<i>Syzygium australe</i> 'Aussie Boomer'	Aussie Boomer	1.5x1.5	300mm	83

05

WYALLA SCHOOL

# SITE UNDERSTANDING SITE CONTEXT

## REGIONAL CONTEXT

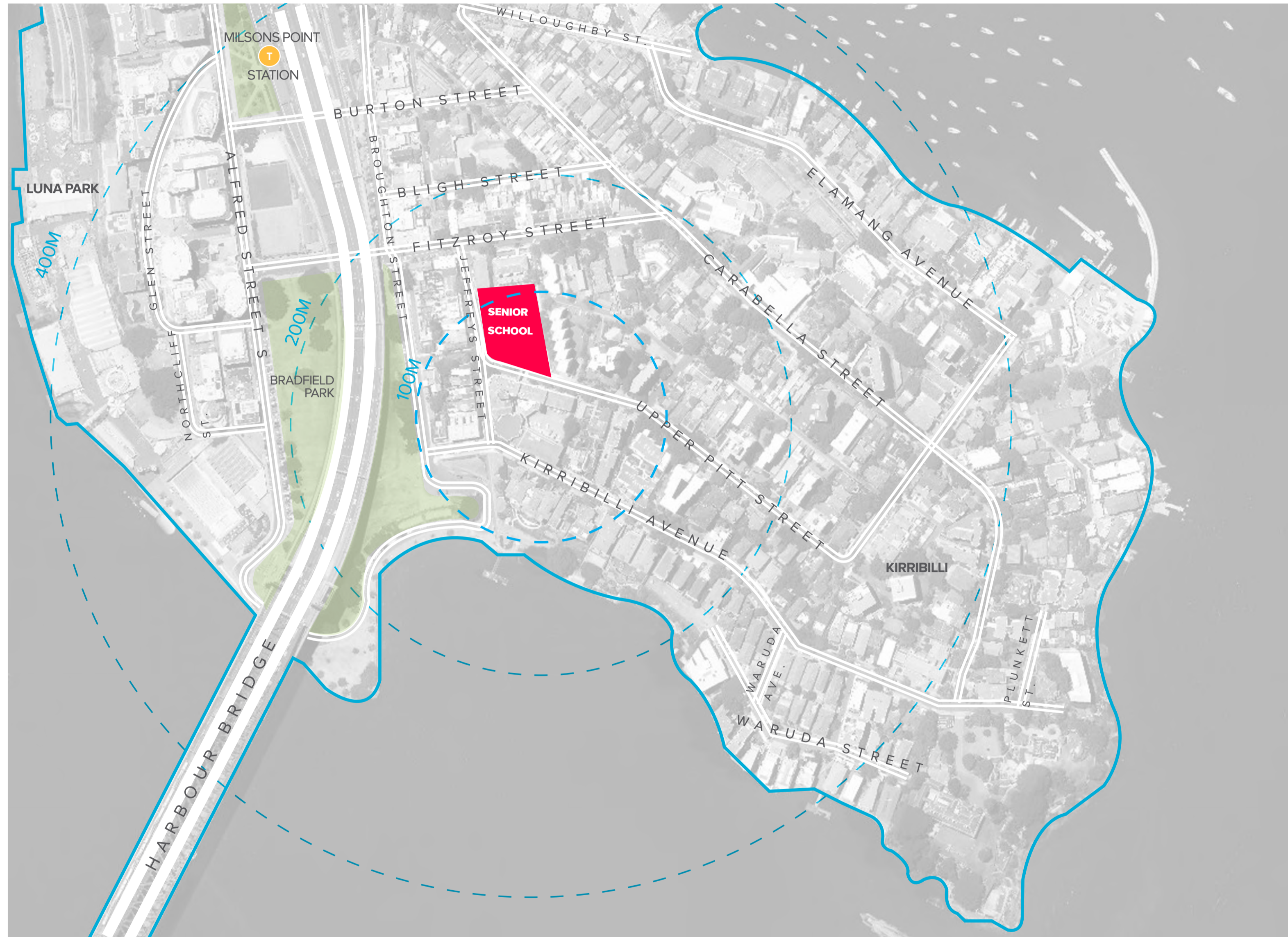

## LOCAL CONTEXT

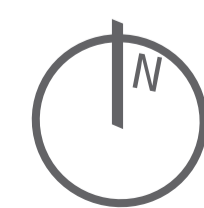
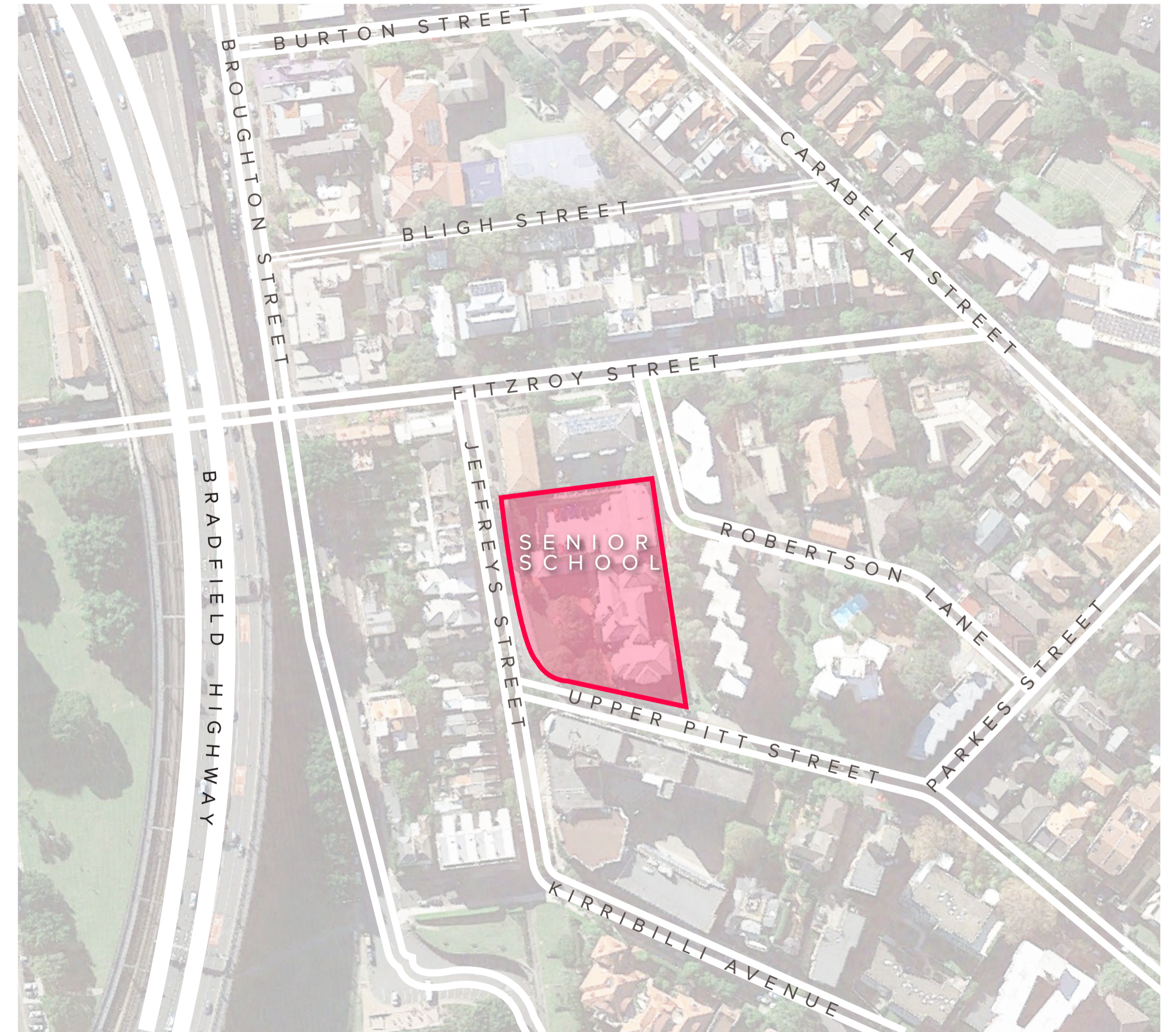

# WYALLA SCHOOL LANDSCAPE PLAN



## LEGEND

- 01/ Native grasses mix
- 02/ Fern garden
- 03/ Retain existing fence

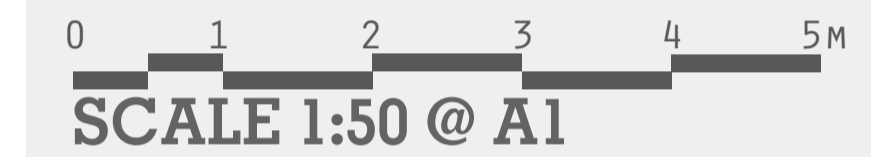

### 17-494 WYALLA PLANT SCHEDULE

CODE	BOTANIC NAME	COMMON NAME	MATURE SIZE (h x w) (m)	PROPOSED POT SIZE	QUANTITY
<b>TREES &amp; PALMS</b>					
Cc	<i>Cyathea cooperi</i>	Tree Fern	5 x 2	200L	20
<b>GRASSES &amp; RUSHES</b>					
Ll	<i>Lomandra longifolia</i>	Spiny Headed Mat Rush	1 x 1	150mm	12
Lv	<i>Lomandra 'Verday'</i>	Mat Rush	0.6 x 0.6	150mm	106
Pl	<i>Poa labillardieri 'Eskdale'</i>	Tussock Grass	0.5 x 0.5	150mm	80
<b>FERNS &amp; CYCADS</b>					
Ani	<i>Asplenium nidus</i>	Birdsnest Fern	1.5 x 1.5	300mm	27
<b>GROUNDCOVERS &amp; CLIMBERS</b>					
Ta	<i>Trachelospermum asiaticum</i>	Japanese Star Jasmine	0.25 x 1	150mm	180



Cyathea cooperi



Lomandra 'Verday'



Asplenium nidus

06

APPENDIX

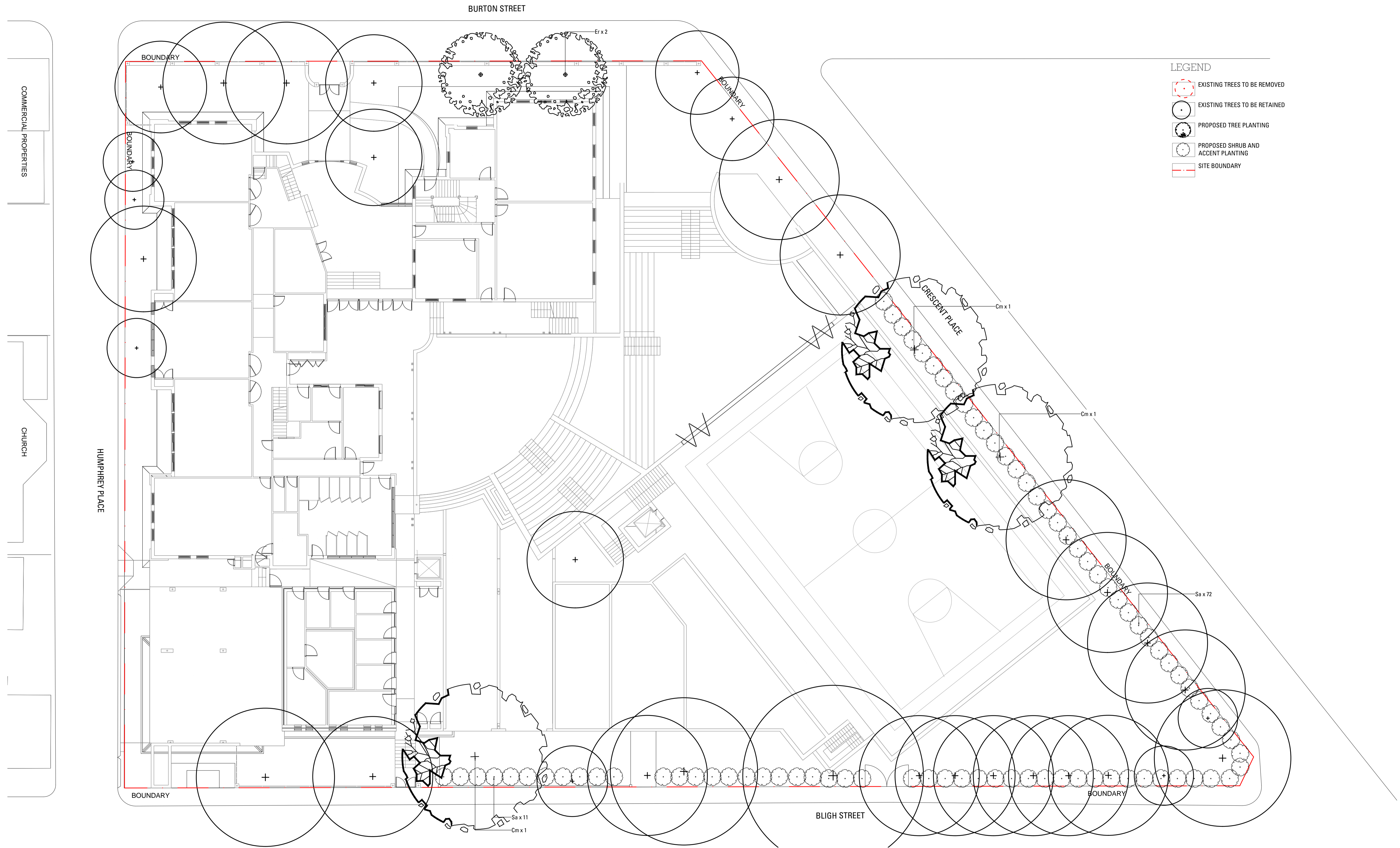

**LEGEND**

- EXISTING TREES TO BE REMOVED
- EXISTING TREES TO BE RETAINED
- PROPOSED TREE PLANTING
- PROPOSED SHRUB AND ACCENT PLANTING
- SITE BOUNDARY

1:150 @ A1

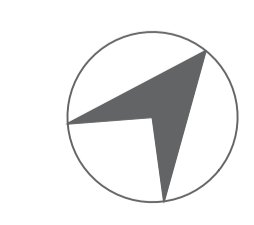



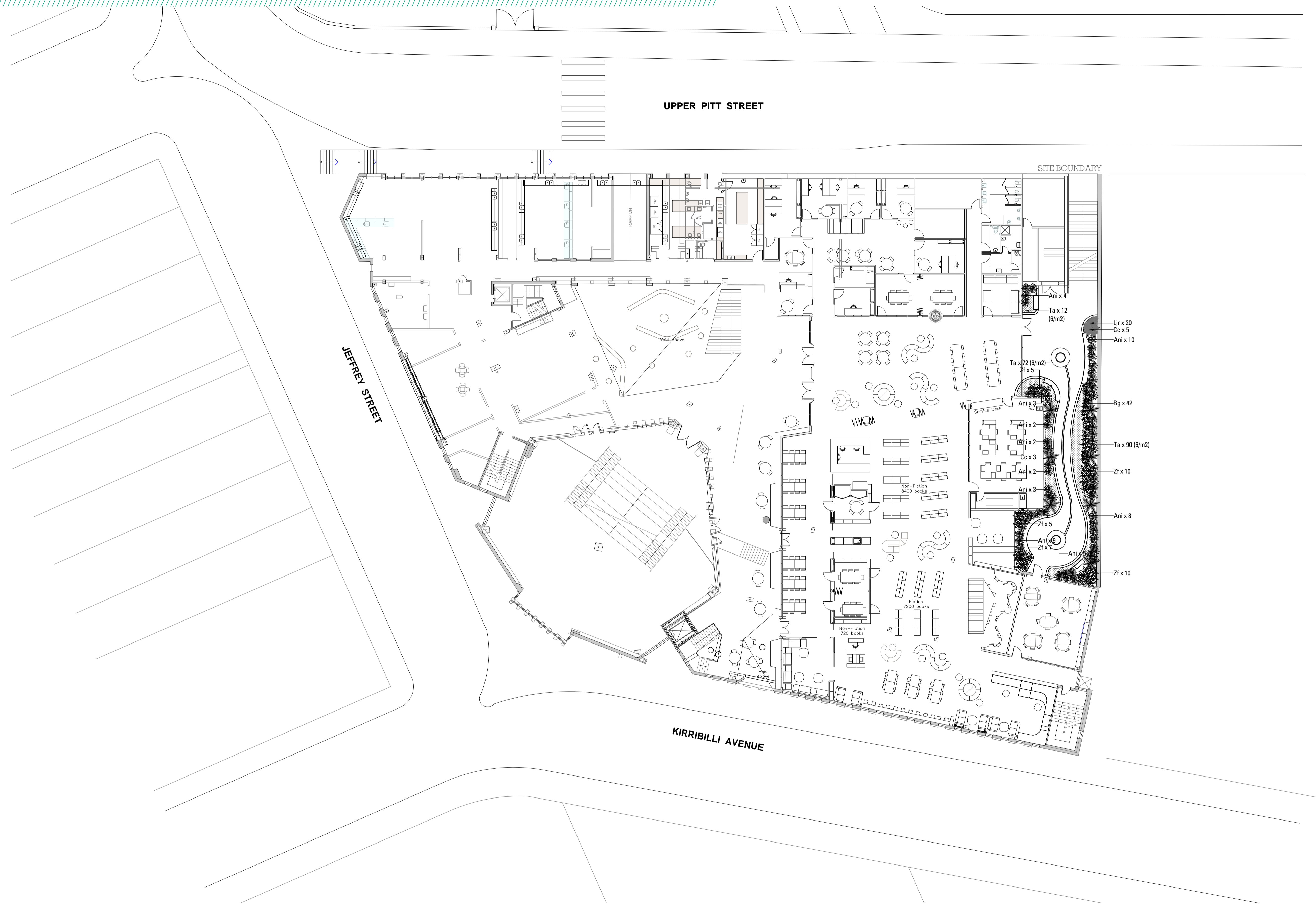





**LEGEND**

- EXISTING TREES TO BE REMOVED
- EXISTING TREES TO BE RETAINED
- PROPOSED FEATURE TREE PLANTING
- PROPOSED SHRUB AND ACCENT PLANTING
- PROPOSED GROUND COVER PLANTING

1:200 @ A1



- LEGEND**
-  EXISTING TREES TO BE REMOVED
  -  EXISTING TREES TO BE RETAINED
  -  PROPOSED FEATURE TREE PLANTING
  -  PROPOSED SHRUB AND ACCENT PLANTING
  -  PROPOSED GROUNDCOVER PLANTING

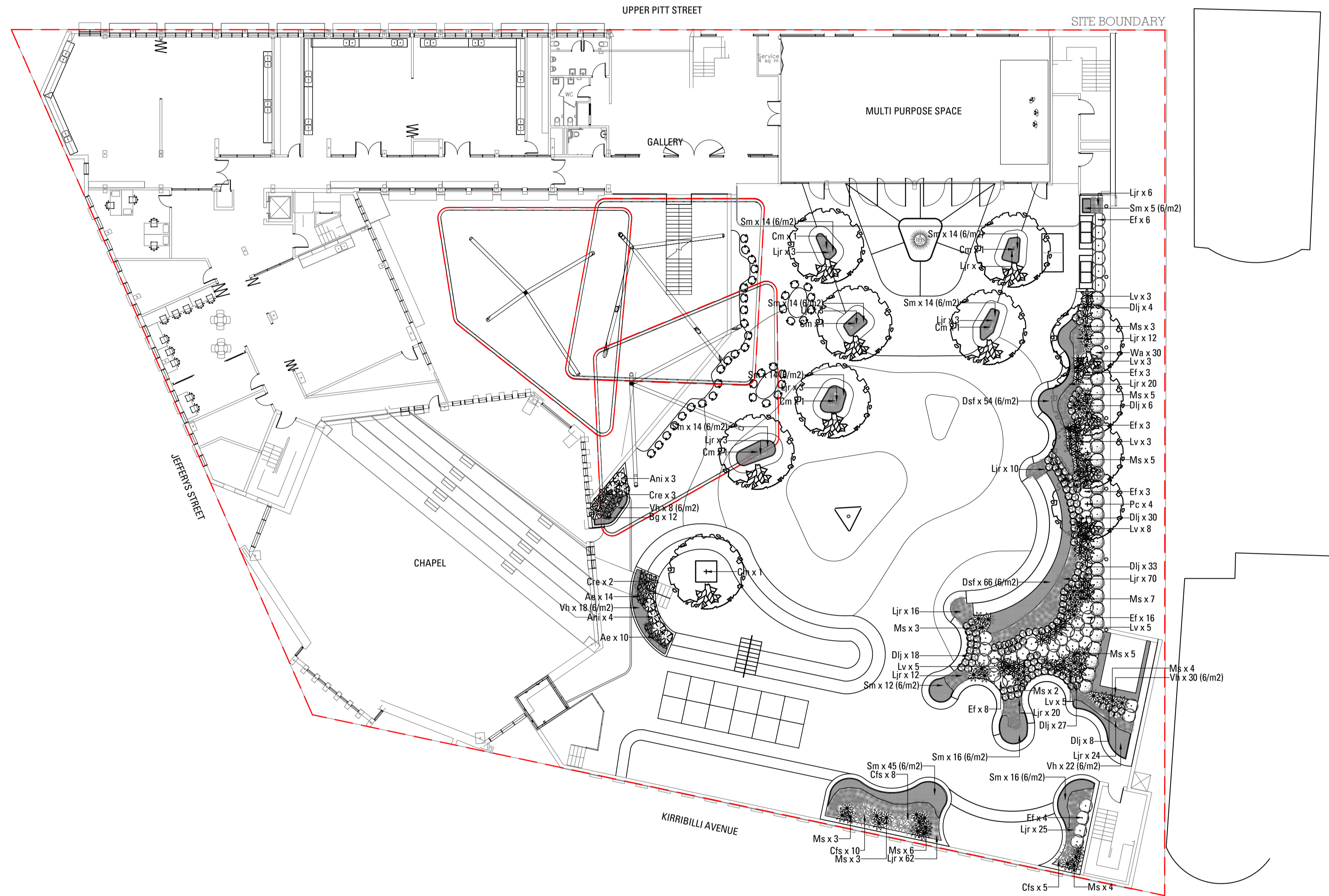

1:200 @ A1 