

LEGEND - DEMOLITION WORKS

CODE	DESCRIPTION
[Red hatched box]	DEMOLISHED AREA
[Purple hatched box]	CAREFULLY REMOVE & RETAIN FOR RE-USE AREA
[Orange hatched box]	CAREFULLY REMOVE & RETAIN FOR SOH AREA
[Green hatched box]	CAREFULLY REMOVE & RE-USE FOR THEATRE MACHINERY
[Red dashed line]	DEMOLISHED ELEMENT
[Black solid line]	EXISTING WALL
[Grey solid line]	EXISTING SLAB OR FLOOR
[Grey solid line with step symbol]	SLAB STEP
[Red dashed line with step symbol]	CAREFULLY REMOVE DOOR & FRAME, RETAIN FOR RE-USE & MAKE GOOD SURFACE AFFECTED
[Red solid line]	EXISTING SEAT
[Red solid line]	SEATS CAREFULLY REMOVED, EXISTING HOLES MADE GOOD & RETAINED FOR THE FUTURE
[Red solid line]	SEATS CAREFULLY REMOVED, EXISTING HOLES MADE GOOD, RETAINED & PROTECTED FOR RELOCATION AS INDICATED ON
[Green solid line]	SEATS CAREFULLY REMOVED, EXISTING HOLES MADE GOOD WHERE NECESSARY, RELOCATED TO NEW POSITIONS TO SUIT NEW FORECAST LIFT, REFER ASH# DRAWING SERIES
[Blue solid line]	CHOR SEATS REMOVED, RETAINED & PROTECTED FOR RELOCATION AS INDICATED ON ASH# DRAWING SERIES
[e symbol]	'ANYTHING PREFIXED WITH SE: REFER TO STRUCTURAL FACADE ENGINEERS' DRAWINGS
[ME symbol]	'ANYTHING PREFIXED WITH ME: REFER TO MECHANICAL ENGINEERS' DRAWINGS
[FE symbol]	'ANYTHING PREFIXED WITH FE: REFER TO FIRE ENGINEERS' DRAWINGS
[EE symbol]	'ANYTHING PREFIXED WITH EE: REFER TO ELECTRICAL ENGINEERS' DRAWINGS
[HE symbol]	'ANYTHING PREFIXED WITH HE: REFER TO HYDRAULIC ENGINEERS' DRAWINGS
[TS symbol]	'ANYTHING PREFIXED WITH TS: REFER TO THEATER SPECIALISTS' DRAWINGS

NOTE: AREA SHOWN HATCHED VOID TO BELOW - REFER TO A0706 DEMOLITION PLAN LEVEL 2

- GENERAL NOTES - DEMOLITION**
- CONTRACTOR & SUB-CONTRACTORS TO ALLOW TO MAKE GOOD ALL SUBSTRATE ELEMENTS & PREPARE SUBSTRATE TO ACCEPT NEW FITTINGS, FIXTURES & FINISHES INCLUDING ITEMS MARKED FOR REMOVAL AND RELOCATION
 - CONTRACTOR & SUB-CONTRACTORS TO VERIFY ALL DIMENSIONS & CONFIRM ON SITE CONDITIONS RELATING TO ALL DIMENSIONS PRIOR TO COMMENCEMENT - DO NOT SCALE FROM DRAWING
 - THIS DRAWING IS TO BE READ IN CONJUNCTION WITH ALL ASSOCIATED SPECIFICATIONS, SCHEDULES & CONTRACT DOCUMENTS
 - STRUCTURAL SLAB PENETRATIONS DEMOLITION IS INDICATIVE ONLY. CO-ORDINATE WITH STRUCTURAL DRAWINGS FOR FULLY EXTENT OF DEMOLITION
 - ALLOW TO SUITABLY PROTECT THE EXISTING HERITAGE FINISHES, WHERE THIS IS DEEMED IMPRACTICABLE ALLOW TO CARRY OUT ADDITIONAL WORKING & CAREFULLY REMOVE, PROTECT, STORE (ON SITE) LOCATION FOR
 - THE CONTRACTOR IS TO ALLOW TO SAND AND RE-FINISH ALL BRUSHBOX NOMINATED TO BE RE-USED IN WORKS

Issue	Description	Drawn	Approved	Date
0	ISSUE			20/10/2018

ARM ARCHITECTURE
 LEVEL 11/222 HUNTERS LANE MELBOURNE VICTORIA 3000 AUS
 T 03 8613 1888 F 03 8613 1889
 mail@armarchitecture.com.au
 ADV 2 475 942 299
 www.armarchitecture.com.au

LEGEND - SCOPE

(THIS LEGEND APPLIES TO ALL NEW CONSTRUCTION PHASE DRAWINGS. DOES NOT APPLY TO EXISTING CONDITIONS)

[Red hatched box]	AREA SHOWN IN RED WASH DEPICTS SCOPE OF NEW WORKS
[White hatched box]	AREA SHOWN IN WHITE WASH DEPICTS SCOPE OF NEW WORKS
[Green dashed line]	AREA SURROUNDED BY GREEN DASHED LINES DEPICTS TENDER OPTION

- SOHT GENERAL NOTES**
- ALL DIMENSIONS AND SIZES ARE IN MILLIMETRES.
 - DO NOT SCALE DRAWINGS. USE FIGURED DIMENSIONS ONLY.
 - INFORMATION INDICATED IN THIS DOCUMENT MAY BE CRUCIAL TO THE SAFE AND PROPER FUNCTIONING OF THE SYDNEY OPERA HOUSE. DO NOT ALTER ANY ASPECT WITHOUT WRITTEN PERMISSION OF THE SYDNEY OPERA HOUSE.
 - ALL NEW WORKS MUST COMPLY WITH THE SYDNEY OPERA HOUSE BUILDING SERVICES STANDARD SPECIFICATION (BS&S) AND RELEVANT AUSTRALIAN STANDARDS. NEW WORKS MUST ALSO COMPLY WITH THE REQUIREMENTS OF THE BUILDING CODES OF AUSTRALIA.

SOHT COPYRIGHT
 THIS DRAWING AND DESIGN ARE SUBJECT TO COPYRIGHT AND SHALL NOT BE COPIED IN ANY FORM WITH THE WRITTEN PERMISSION OF THE SYDNEY OPERA HOUSE TRUST

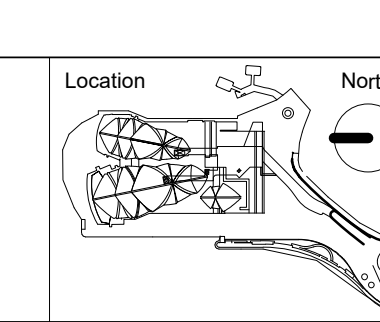

Status
 DEVELOPMENT APPLICATION ISSUE

Contract
 BDM-168

Date
 2/10/2018

Scale
 1:100 @ 81

Project
 BUILDING RENEWAL PROJECT - CONCERT HALL

Title
 DEMOLITION PLAN - LEVEL 3 + 51

Location	Drawing No.	Sheet	Rev.
CHVA	49-BR-ARM01	DA0707	D B1

Sydney Opera House Trust
 GPO Box 4274 Sydney NSW Australia 2001
 Phone +61 2 9250 7541
 email info@sydneyoperahouse.com.au
 © Sydney Opera House Trust

LEGEND - DEMOLITION WORKS

CODE	DESCRIPTION
[Red Hatched]	DEMOLISHED AREA
[Purple Hatched]	CAREFULLY REMOVE & RETAIN FOR RE-USE AREA
[Green Hatched]	CAREFULLY REMOVE & RETAIN FOR SOH AREA
[Orange Hatched]	CAREFULLY REMOVE & RETAIN FOR THEATRE MACHINERY
[Red Dashed]	DEMOLISHED ELEMENT
[Black Dashed]	EXISTING WALL
[Grey Solid]	EXISTING SLAB OR FLOOR
[Grey Solid]	SLAB STEP
[Red Dashed]	CAREFULLY REMOVE DOOR & FRAME. RETAIN FOR RE-USE & MAKE GOOD SURFACE AFFECTED
[White Box]	EXISTING SEAT
[Red Box]	SEATS CAREFULLY REMOVED. EXISTING HOLES MADE GOOD & RETAINED FOR THE SOH
[Orange Box]	SEATS CAREFULLY REMOVED. EXISTING HOLES MADE GOOD. RETAINED & PROTECTED FOR RELOCATION AS INDICATED ON
[Green Box]	SEATS CAREFULLY REMOVED. EXISTING HOLES MADE GOOD WHERE NECESSARY RELOCATED TO NEW POSITIONS TO SUIT NEW FORESTAGE LIFT. REFER ASH3M DRAWING SERIES
[Blue Box]	CHOR SEATS REMOVED. RETAINED & PROTECTED FOR RELOCATION AS INDICATED ON ASH3M DRAWING SERIES
[e]	ANYTHING PREFIXED WITH 'e' DENOTES EXISTING
[C.O.S]	CONFIRM ON SITE TO BE CONFIRMED
[TBC]	TO BE CONFIRMED
[RL]	REDUCED OR RELATIVE LEVEL
[AFSL]	ABOVE FINISHED FLOOR LEVEL
[SSSL 3700]	EXISTING STRUCTURAL SLAB LEVEL
[FFSL 3700]	EXISTING FINISHED FLOOR LEVEL
[SSL 3700]	STRUCTURAL SLAB LEVEL
[FFL 3700]	FINISHED FLOOR LEVEL
[SE:]	ANYTHING PREFIXED WITH 'SE' REFER TO STRUCTURAL FACADE ENGINEERS DRAWINGS
[ME:]	ANYTHING PREFIXED WITH 'ME' REFER TO MECHANICAL ENGINEERS DRAWINGS
[FE:]	ANYTHING PREFIXED WITH 'FE' REFER TO FIRE ENGINEERS DRAWINGS
[EE:]	ANYTHING PREFIXED WITH 'EE' REFER TO ELECTRICAL ENGINEERS DRAWINGS
[HE:]	ANYTHING PREFIXED WITH 'HE' REFER TO HYDRAULIC ENGINEERS DRAWINGS
[TS:]	ANYTHING PREFIXED WITH 'TS' REFER TO THEATRE SPECIALISTS DRAWINGS

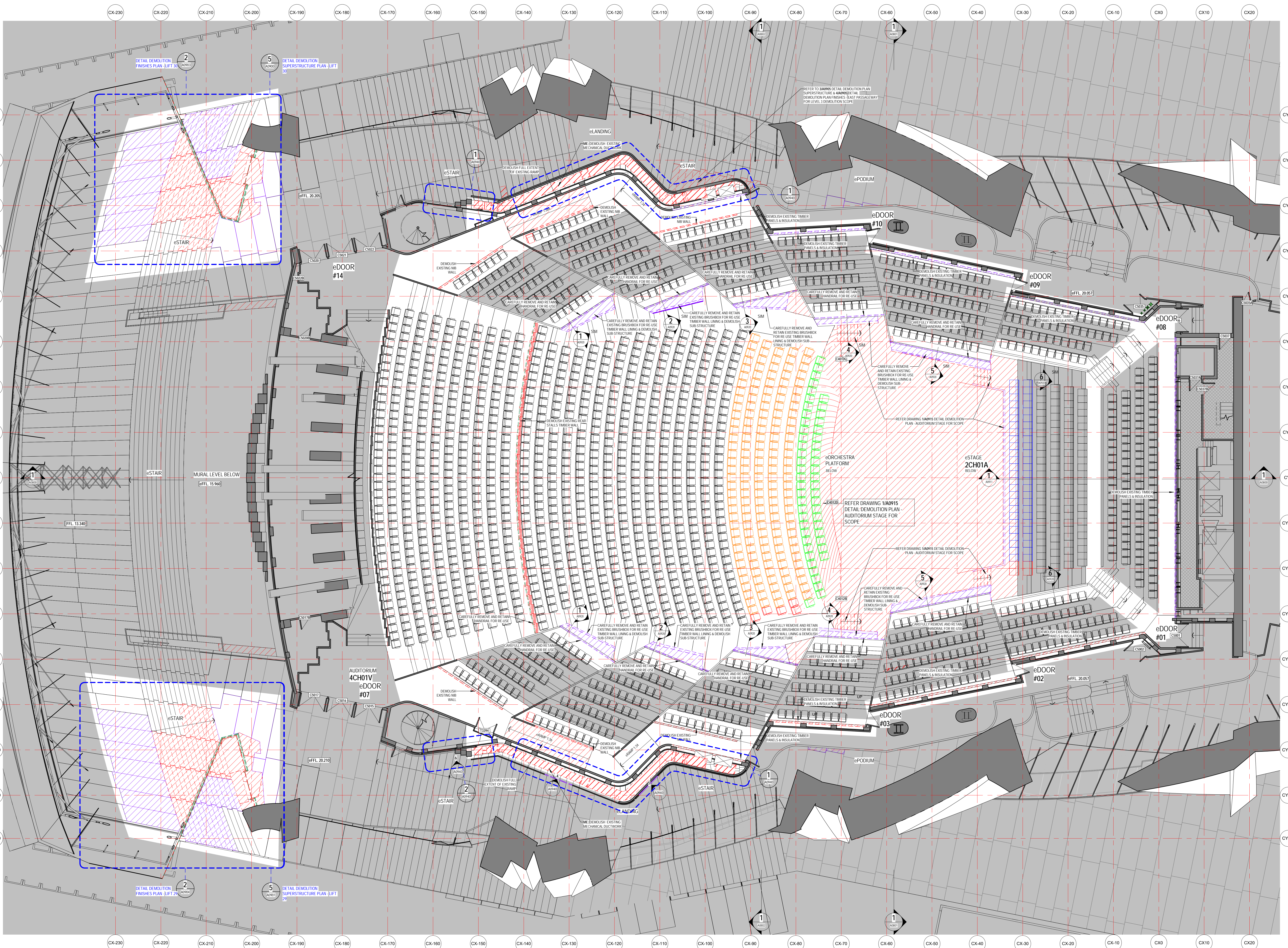

GENERAL NOTES - DEMOLITION

- CONTRACTOR & SUB-CONTRACTORS TO ALLOW TO MAKE GOOD ALL SUBSTRATE ELEMENTS & PREPARE SUBSTRATE TO ACCEPT NEW FITTINGS, FIXTURES & FINISHES
- MAKE GOOD ALL AFFECTED SURFACES & FINISHES INCLUDING ITEMS MARKED FOR REMOVAL WORK RELOCATION
- CONTRACTOR & SUB-CONTRACTORS TO VERIFY ALL DIMENSIONS & CONFORM ON SITE CONDITIONS RELATING TO ALL DIMENSIONS PRIOR TO COMMENCEMENT - DO NOT SCALE FROM DRAWING
- THIS DRAWING IS TO BE READ IN CONJUNCTION WITH ALL ASSOCIATED SPECIFICATIONS, SCHEDULES & CONTRACT DOCUMENTS
- DEMOLITION IS INDICATIVE ONLY. CO-ORDINATE WITH STRUCTURAL DRAWINGS FOR FULLY EXTENT OF DEMOLITION
- ALLOW TO SUITABLY PROTECT THE EXISTING HERITAGE FINISHES, WHERE THIS IS DEEMED IMPRACTICABLE ALLOW TO CARRY OUT AUDITING/RECORDING & CAREFULLY REMOVE, PROTECT, STORE (ON SITE LOCATION) FOR RE-USE
- THE CONTRACTOR IS ALLOWED TO SAND AND RE-FINISH ALL BRUSHBOX NOMINATED TO BE RE-USED IN WORKS

Issue	Description	Drawn	Approved	Date
0	ISSUE			09/10/2018

ARM ARCHITECTURE
 LEVEL 11/322 HUNTERS LANE MELBOURNE VICTORIA 3000 AUS
 T 03 8613 1888 F 03 8613 1889
 mail@armarchitecture.com.au
 ABN 22 475 942 339
 www.armarchitecture.com.au

LEGEND - SCOPE
 THIS LEGEND APPLIES TO ALL NEW CONSTRUCTION PHASE DRAWINGS. DOES NOT APPLY TO EXISTING CONSTRUCTION.

[Grey Solid]	AREA SHOWN IN GREY WASH DEPICTS SCOPE OF NEW WORKS
[White Solid]	AREA SHOWN IN WHITE WASH DEPICTS SCOPE OF EXISTING WORKS
[Green Dashed]	AREA SURROUNDED BY GREEN DASHED LINES DEPICTS TENDER OPTION

SOHT GENERAL NOTES

- ALL DIMENSIONS AND SIZES ARE IN MILLIMETRES.
- DO NOT SCALE DRAWINGS. USE FIGURED DIMENSIONS ONLY.
- INFORMATION INDICATED IN THIS DOCUMENT MAY BE CRUCIAL TO THE SAFE AND PROPER FUNCTIONING OF THE SYDNEY OPERA HOUSE. DO NOT ALTER ANY ASPECT WITHOUT WRITTEN PERMISSION OF THE SYDNEY OPERA HOUSE.
- ALL NEW WORKS MUST COMPLY WITH THE SYDNEY OPERA HOUSE BUILDING SERVICES STANDARD SPECIFICATION (BSSS) AND RELEVANT AUSTRALIAN STANDARDS. NEW WORKS MUST ALSO COMPLY WITH THE REQUIREMENTS OF THE BUILDING CODES OF AUSTRALIA.

SOHT COPYRIGHT
 THIS DRAWING AND DESIGN ARE SUBJECT TO COPYRIGHT AND SHALL NOT BE COPIED IN ANY FORM WITHOUT THE WRITTEN PERMISSION OF THE SYDNEY OPERA HOUSE TRUST

Location	North
Status	DEVELOPMENT APPLICATION ISSUE
Contract	BDM-168
Drawn	PRB
Checked	AR
Date	2/8/2018
Scale	1:100 @ 81

Project	BUILDING RENEWAL PROJECT - CONCERT HALL
Title	DEMOLITION PLAN - LEVEL 4 +61
Location	CHVA
Drawing No.	49-BR-ARM01
Sheet	DA0708
Rev.	D B1

Sydney Opera House Trust
 GPO Box 4274 Sydney NSW Australia 2001
 Phone +61 2 9251 5411
 email info@sydneyoperahouse.com.au

© Sydney Opera House Trust

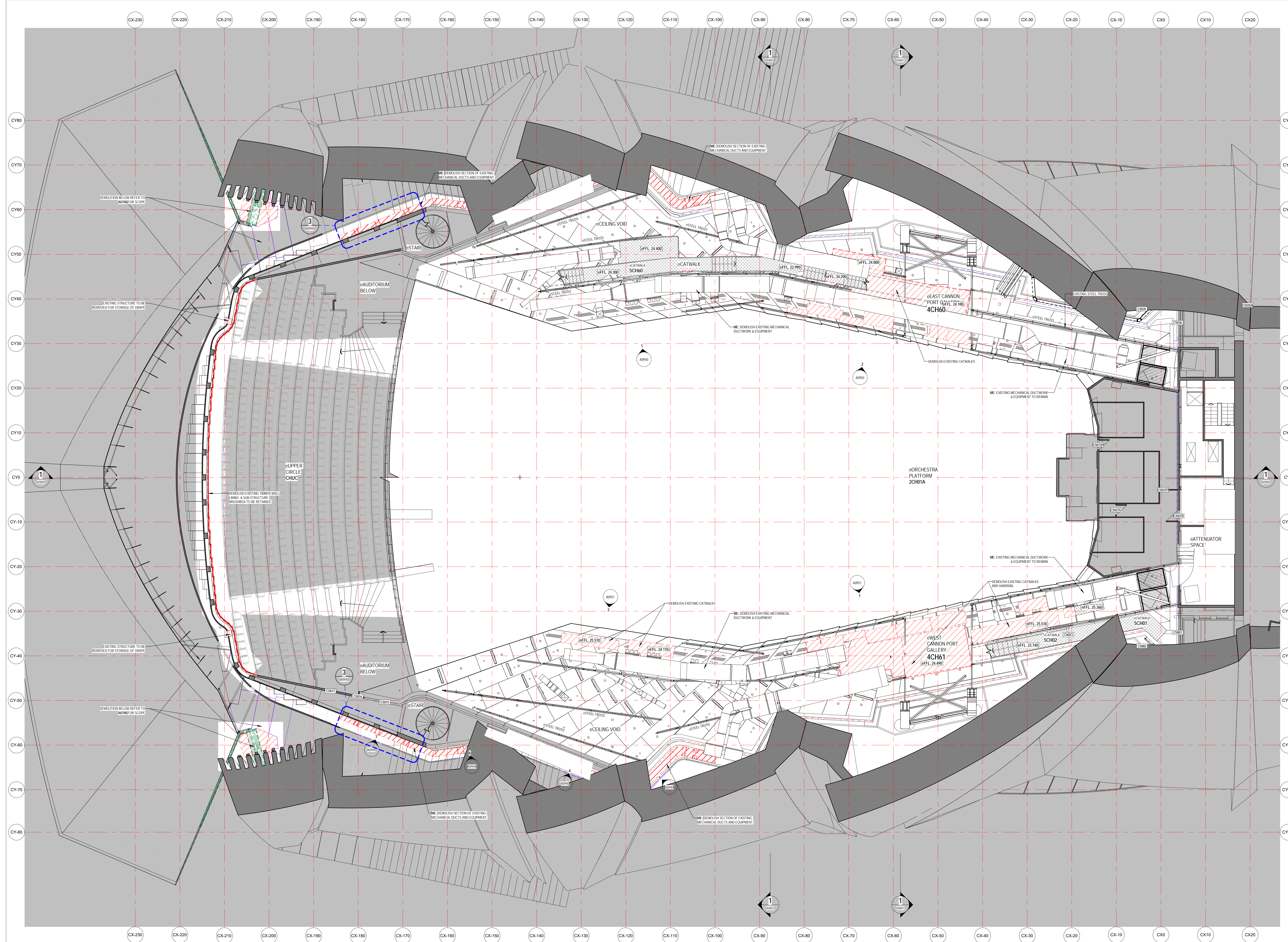

LEGEND - DEMOLITION WORKS

CODE	DESCRIPTION
[Red Hatched Box]	DEMOLISHED AREA
[Green Dashed Box]	CAREFULLY REMOVE & RETAIN FOR RE-USE AREA
[Blue Dashed Box]	CAREFULLY REMOVE & RETAIN FOR SOH AREA
[Orange Dashed Box]	CAREFULLY REMOVE & RE-USE FOR THEATRE MACHINERY
[Red Dashed Box]	DEMOLISHED ELEMENT
[Black Line]	EXISTING WALL
[Grey Line]	EXISTING SLAB OR FLOOR
[Step Symbol]	SLAB STEP
[Purple Line]	CAREFULLY REMOVE DOOR & FRAME, RETAIN FOR RE-USE & MAKE GOOD SURFACE AFFECTED
[Red Square]	EXISTING SEAT
[Red Square]	SEATS CAREFULLY REMOVED, EXISTING HOLES MADE GOOD & RETAINED FOR THE SOH
[Orange Square]	SEATS CAREFULLY REMOVED, EXISTING HOLES MADE GOOD, RETAINED & PROTECTED FOR RELOCATION AS INDICATED ON SEATS CAREFULLY REMOVED, EXISTING HOLES MADE GOOD WHERE NECESSARY, RELOCATED TO NEW POSITIONS TO SUIT NEW FORSLAGE LIFT, REFER ASHW DRAWING SERIES
[Blue Square]	SEATS REMOVED, RETAINED & PROTECTED FOR RELOCATION AS INDICATED ON ASHW DRAWING SERIES
[e]	ANYTHING PREFIXED WITH e DENOTES EXISTING
[C.O.S]	TO BE CONFIRMED ON SITE
[TBC]	TO BE CONFIRMED
[RL]	REDUCED OR RELATIVE LEVEL
[AFFL]	ABOVE FINISHED FLOOR LEVEL
[#SSL 3700]	EXISTING STRUCTURAL SLAB LEVEL
[#FFL 3700]	EXISTING FINISHED FLOOR LEVEL
[SSL 3700]	STRUCTURAL SLAB LEVEL
[FFL 3700]	FINISHED FLOOR LEVEL
[SE]	ANYTHING PREFIXED WITH SE, REFER TO STRUCTURALLY ACAD E ENGINEERS' DRAWINGS
[ME]	ANYTHING PREFIXED WITH ME, REFER TO MECHANICAL ENGINEERS' DRAWINGS
[FE]	ANYTHING PREFIXED WITH FE, REFER TO FIRE ENGINEERS' DRAWINGS
[EE]	ANYTHING PREFIXED WITH EE, REFER TO ELECTRICAL ENGINEERS' DRAWINGS
[HE]	ANYTHING PREFIXED WITH HE, REFER TO HYDRAULIC ENGINEERS' DRAWINGS
[TS]	ANYTHING PREFIXED WITH TS, REFER TO THEATER SPECIALISTS' DRAWINGS

- GENERAL NOTES - DEMOLITION**
- CONTRACTOR & SUB-CONTRACTORS TO ALLOW TO MAKE GOOD ALL SUBSTRATE ELEMENTS & PREPARE SUBSTRATE TO ACCEPT NEW FITTINGS, FIXTURES & FINISHES INCLUDING ITEMS MARKED FOR REMOVAL &/OR RELOCATION
 - MAKE GOOD ALL AFFECTED SURFACES & FINISHES INCLUDING ITEMS MARKED FOR REMOVAL &/OR RELOCATION
 - CONTRACTOR & SUB-CONTRACTORS TO VERIFY ALL DIMENSIONS & CONFIRM ON SITE CONDITIONS RELATING TO ALL DIMENSIONS PRIOR TO COMMENCEMENT - DO NOT SCALE FROM DRAWING
 - THIS DRAWING IS TO BE READ IN CONJUNCTION WITH ALL ASSOCIATED SPECIFICATIONS, SCHEDULES & CONTRACT
 - DOCUMENT STRUCTURAL SLAB PENETRATIONS DEMOLITION IS INDICATIVE ONLY - CO-ORDINATE WITH STRUCTURAL DRAWINGS FOR FULLY EXTENT OF DEMOLITION
 - ALLOW TO SUITABLY PROTECT THE EXISTING HERITAGE FINISHES, WHERE THIS IS DEEMED IMPRACTICABLE ALLOW TO CARRY OUT AUDITING/RECORDING & CAREFULLY REMOVE, PROTECT, STORE ON SITE LOCATION FOR
 - THE CONTRACTOR IS TO ALLOW TO SAND AND RE-FINISH ALL BRUSHBOX NOMINATED TO BE RE-USED IN WORKS

Issue	Description	Drawn	Approved	Date
1	ISSUE	ME	ME	20/10/2018



LEGEND - SCOPE

(THIS LEGEND APPLIES TO ALL NEW CONSTRUCTION PHASE DRAWINGS, DOES NOT APPLY TO EXISTING CONDITIONS)

[Grey Wash]	AREA SHOWN IN GREY WASH DEPICTS SCOPE OF NEW WORKS
[White Wash]	AREA SHOWN IN WHITE WASH DEPICTS SCOPE OF NEW WORKS
[Green Dashed]	AREA SURROUNDED BY GREEN DASHED LINES DEPICTS TENDER OPTION

- SOHT GENERAL NOTES**
- ALL DIMENSIONS AND SIZES ARE IN MILLIMETRES.
 - DO NOT SCALE DRAWINGS. USE FIGURED DIMENSIONS ONLY.
 - INFORMATION INDICATED IN THIS DOCUMENT MAY BE CRUCIAL TO THE SAFE AND PROPER FUNCTIONING OF THE SYDNEY OPERA HOUSE. DO NOT ALTER ANY ASPECT WITHOUT WRITTEN PERMISSION OF THE SYDNEY OPERA HOUSE
 - ALL NEW WORKS MUST COMPLY WITH THE SYDNEY OPERA HOUSE BUILDING SERVICES (STANDARD SPECIFICATION (BS85)) AND RELEVANT AUSTRALIAN STANDARDS. NEW WORKS MUST ALSO COMPLY WITH THE REQUIREMENTS OF THE BUILDING CODES OF AUSTRALIA.

SOHT COPYRIGHT

THIS DRAWING AND DESIGN ARE SUBJECT TO COPYRIGHT AND SHALL NOT BE COPIED IN ANY FORM WITH THE WRITTEN PERMISSION OF THE SYDNEY OPERA HOUSE TRUST

Location	North	Status
[Map]	[North Arrow]	DEVELOPMENT APPLICATION ISSUE
Contract	BDM-168	Date: 2/10/2018
Dwn	PHB	Scale: 1:100 @ 1
Ckd	AM	

Project	Title
BUILDING RENEWAL PROJECT - CONCERT HALL	DEMOLITION PLAN - LEVEL 5 + 70

Location	Drawing No.	Sheet	Rev.
CHVA	49-BR-ARM01	DA0709	D B1

Sydney Opera House Trust
GPO Box 4274 Sydney NSW Australia 2001
Phone: +61 2 9550 5411
email: info@sydneyoperahouse.com

© Sydney Opera House Trust