

CY-80 CY-70 CY-60 CY-50 CY-40 CY-30 CY-20 CY-10 CY0 CY10 CY20 CY30 CY40 CY50 CY60 CY70 CY80

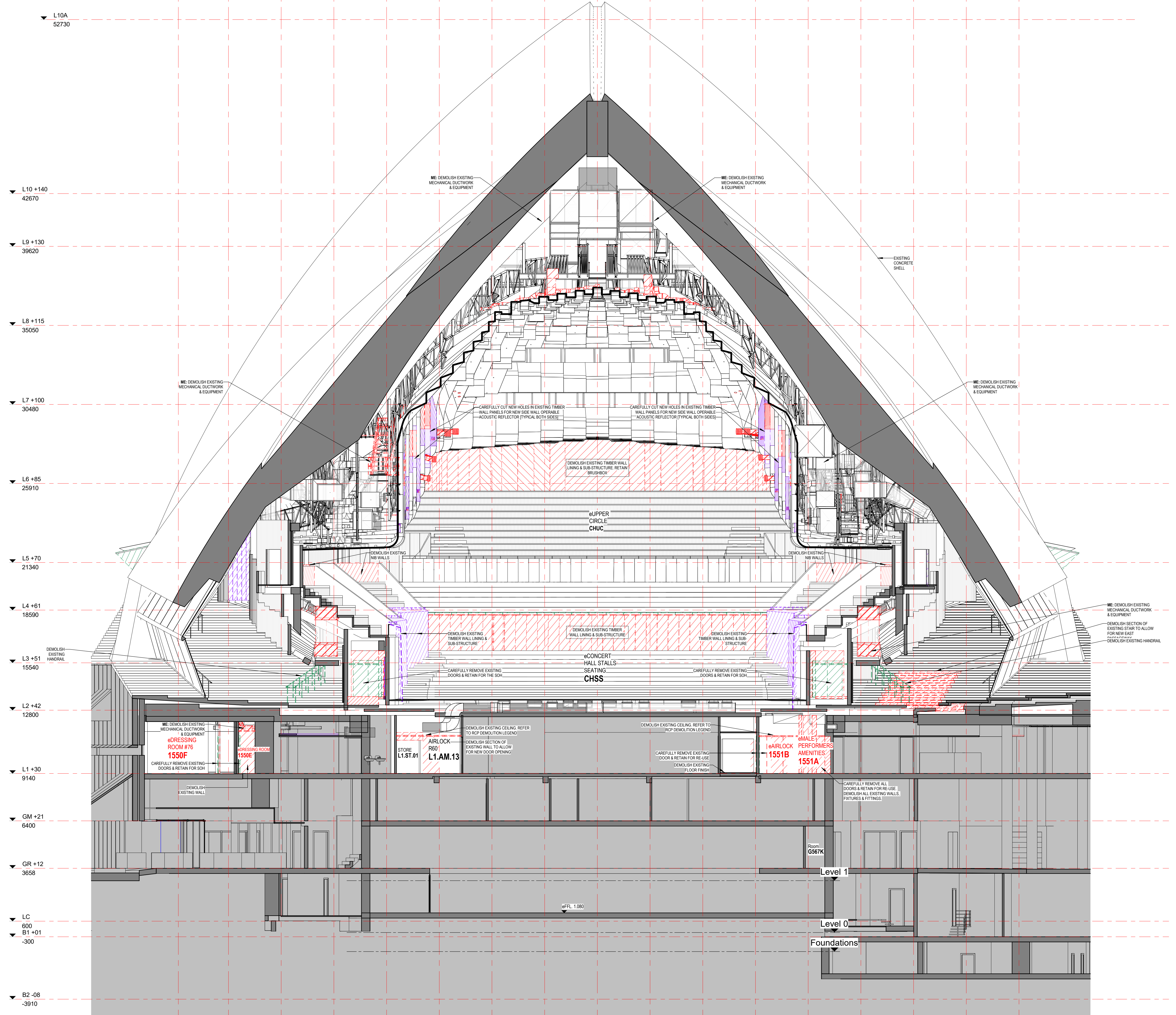

1 DEMOLITION SECTION C-C
A0703 1:100

LEGEND - DEMOLITION WORKS

- CODE DESCRIPTION
- DEMOLISHED AREA
- CAREFULLY REMOVE & RETAIN FOR RE-USE AREA
- CAREFULLY REMOVE & RETAIN FOR SOH AREA
- CAREFULLY REMOVE & RE-USE FOR THEATRE MACHINERY
- DEMOLISHED ELEMENT
- EXISTING WALL
- EXISTING SLAB OR FLOOR
- SLAB STEP
- CAREFULLY REMOVE DOOR & FRAME, RETAIN FOR RE-USE & MAKE GOOD SURFACE AFFECTED
- EXISTING SEAT
- SEATS CAREFULLY REMOVED, EXISTING HOLES MADE GOOD & RETAINED FOR THE SOH
- SEATS CAREFULLY REMOVED, EXISTING HOLES MADE GOOD, RETAINED & PROTECTED FOR RELOCATION AS INDICATED ON
- SEATS CAREFULLY REMOVED, EXISTING HOLES MADE GOOD WHERE NECESSARY, RELOCATED TO NEW POSITIONS TO SUIT NEW FORSTAGE LIFT. REFER ASSM DRAWING SERIES
- CHOR SEATS REMOVED, RETAINED & PROTECTED FOR RELOCATION AS INDICATED ON ASSM DRAWING SERIES
- 'ANYTHING PREFIXED WITH e DENOTES EXISTING' CONFIRM ON SITE
- TO BE CONFIRMED
- REDUCED OR RELATIVE LEVEL
- ABOVE FINISHED FLOOR LEVEL
- EXISTING STRUCTURAL SLAB LEVEL
- EXISTING FINISHED FLOOR LEVEL
- STRUCTURAL SLAB LEVEL
- FINISHED FLOOR LEVEL

- GENERAL DEMOLITION**
- CONTRACTOR & SUB-CONTRACTORS TO ALLOW TO MAKE GOOD ALL SUBSTRATE ELEMENTS & PREPARE SUBSTRATE TO ACCEPT NEW FITTINGS, FIXTURES & FINISHES INCLUDING ITEMS MARKED FOR REMOVAL &/OR RELOCATION.
 - CONTRACTOR & SUB-CONTRACTORS TO VERIFY ALL DIMENSIONS & CONDITIONS ON SITE PRIOR TO COMMENCEMENT - DO NOT SCALE FROM DRAWING.
 - THIS DRAWING IS TO BE READ IN CONJUNCTION WITH ALL ASSOCIATED SPECIFICATIONS, SCHEDULES & CONTRACT DOCUMENTS. STRUCTURAL SLAB PENETRATIONS DEMOLITION IS INDICATIVE ONLY. CO-ORDINATE WITH STRUCTURAL DRAWINGS FOR FULLY EXTENT OF DEMOLITION.
 - ALLOW TO SUITABLY PROTECT THE EXISTING HERITAGE FINISHES, WHERE THIS IS DEEMED IMPRACTICABLE ALLOW TO CARRY OUT AUDITING/RECORDING & CAREFULLY REMOVE, PROTECT, STORE (ON SITE LOCATION) FOR RE-USE.
 - THE CONTRACTOR IS TO ALLOW TO SAND AND RE-FINISH ALL BRUSHBOX NOMINATED TO BE RE-USED IN WORKS.

- RCP DEMOLITION NOTES**
- DEMOLISH EXISTING SERVICES IN CEILING
 - MECHANICAL DIFFUSORS AND EQUIPMENT
 - LIGHTING
 - DETECTORS
 - SPRINKLERS
 - SPEAKERS
 - DEMOLISH EXISTING PLASTERBOARD CEILING AND SUSPENSION SYSTEM UNLESS NOTED OTHERWISE

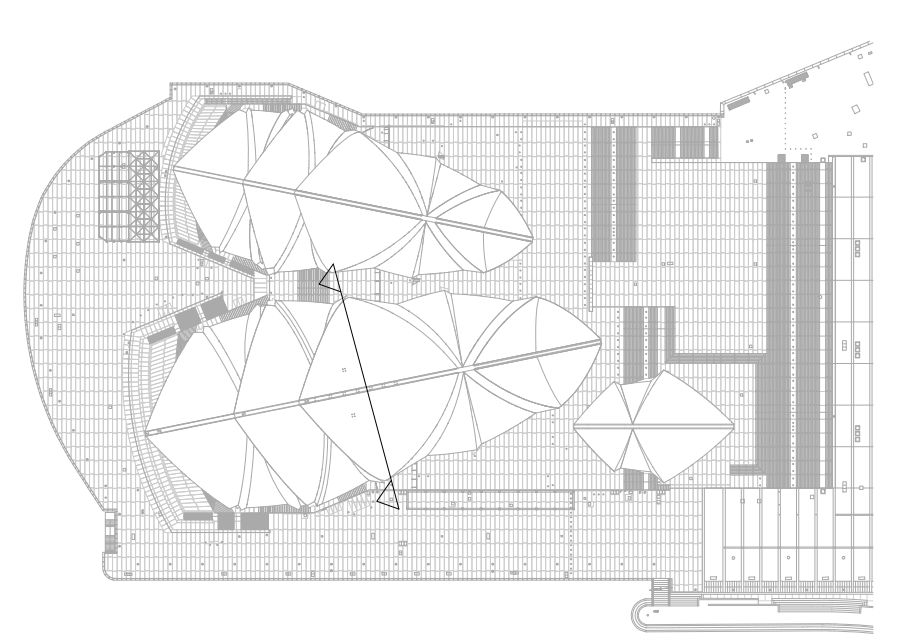

| Issue | Description | Drawn | Approved | Date |
|-------|-------------|-------|----------|------------|
| 0 | ISSUE | | | 30/10/2018 |

ARM
ARCHITECTURE
LEVEL 11/222 RUNDERS LANE MELBOURNE VICTORIA 3000 AUS
T 03 8613 1888 F 03 8613 1889
mail@armarchitecture.com.au
ADV 2 475 942 350
www.armarchitecture.com.au

LEGEND - SCOPE
(THIS LEGEND APPLIES TO ALL NEW CONSTRUCTION PHASE DRAWINGS, DOES NOT APPLY TO EXISTING CONDITIONS)

- AREA SHOWN IN GREY WASH DEPICTS SCOPE OF NO NEW WORKS
- AREA SHOWN IN WHITE WASH DEPICTS SCOPE OF NEW WORKS
- AREA SURROUNDED BY GREEN DASHED LINE DEPICTS TENDER OPTION

- SOHT GENERAL NOTES**
- ALL DIMENSIONS AND SIZES ARE IN MILLIMETRES.
 - DO NOT SCALE DRAWINGS. USE FIGURED DIMENSIONS ONLY.
 - INFORMATION INDICATED IN THIS DOCUMENT MAY BE CRUCIAL TO THE SAFE AND PROPER FUNCTIONING OF THE SYDNEY OPERA HOUSE. DO NOT ALTER ANY ASPECT WITHOUT WRITTEN PERMISSION.
 - ALL NEW WORKS MUST COMPLY WITH THE SYDNEY OPERA HOUSE BUILDING SERVICES STANDARD SPECIFICATION (BSSS) AND RELEVANT AUSTRALIAN STANDARDS. NEW WORKS MUST ALSO COMPLY WITH THE REQUIREMENTS OF THE BUILDING CODES OF AUSTRALIA.

SOHT COPYRIGHT
THIS DRAWING AND DESIGN ARE SUBJECT TO COPYRIGHT AND SHALL NOT BE COPIED IN ANY FORM WITH THE WRITTEN PERMISSION OF THE SYDNEY OPERA HOUSE TRUST

Location
North
Status: DEVELOPMENT APPLICATION ISSUE
Contract: BDM-168
Date: 2/10/2018
Scale: 1:100 @ B1

Project
BUILDING RENEWAL PROJECT - CONCERT HALL
Title: DEMOLITION SECTION C-C

Location
Drawing No: 49-BR-ARM01
Sheet: DA0802
Rev: D B1

Sydney Opera House Trust
GPO Box 4274 Sydney NSW Australia 2001
Phone: +61 2 9550 7541
email: info@sydneyoperahouse.com
© Sydney Opera House Trust

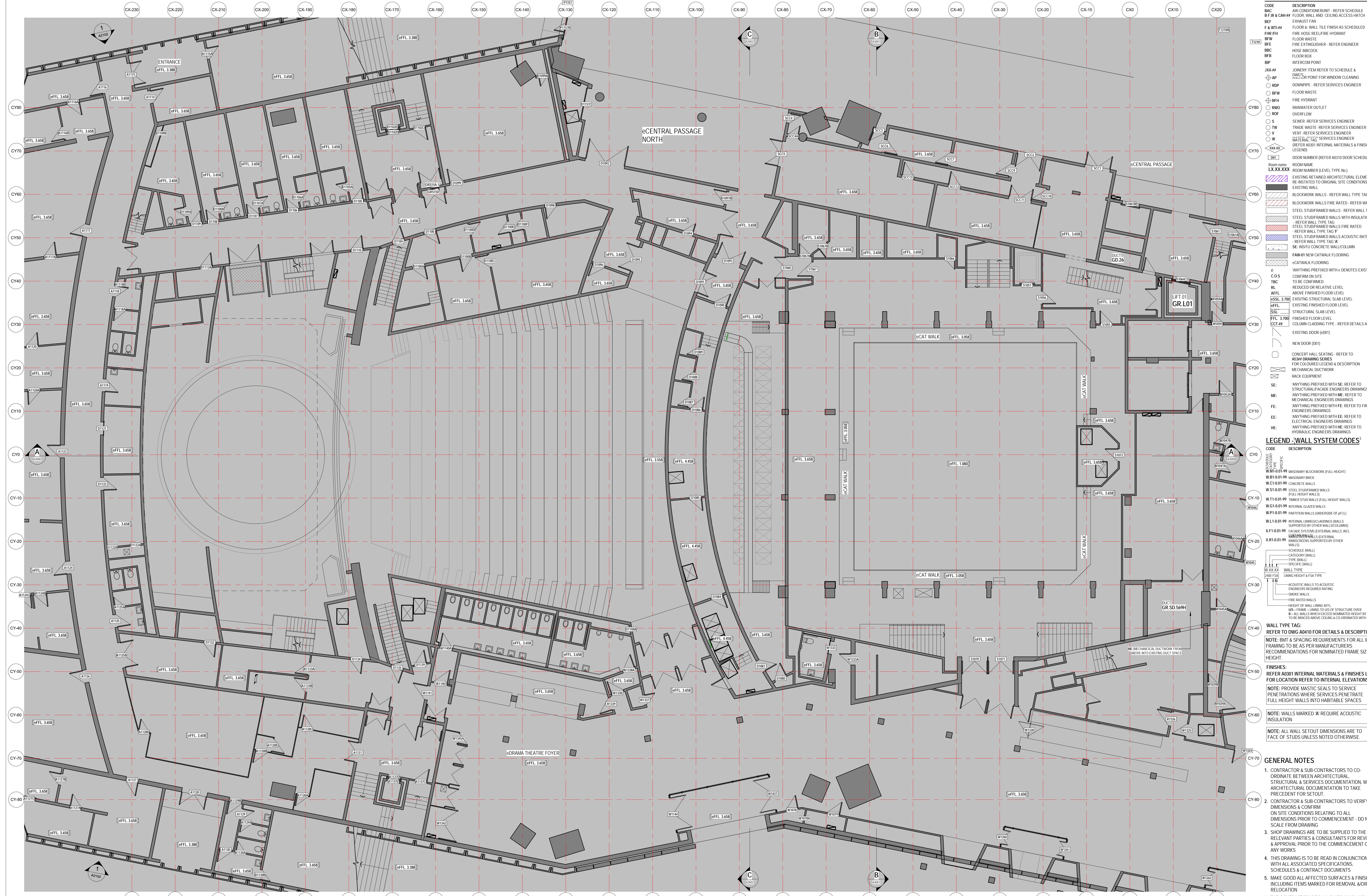

LEGEND - GENERAL ARRANGMENT PLAN

CODE DESCRIPTION

- ABC AIR CONDITIONER UNIT - REFER SCHEDULE B.F.W & CAH-4
- BEF EXHAUST FAN
- F & W#-# FLOOR & WALL TILE FINISH AS SCHEDULED
- FHR-FH FIRE HOSE REEL/FIRE HYDRANT
- FWW-FH FLOOR WASTE
- BE FIRE EXTINGUISHER - REFER ENGINEER
- SBC FLOOR BOX
- BP INTERCOM POINT
- JXX-# JOINERY ITEM REFER TO SCHEDULE & REFER POINT FOR WINDOW CLEANING
- AP DOWNPIPE - REFER SERVICES ENGINEER
- RDW DOWNPIPE - REFER SERVICES ENGINEER
- BFH FLOOR WASTE
- RFH FIRE HYDRANT
- RWO RAINWATER OUTLET
- ROF OVERFLOW
- S SEWER - REFER SERVICES ENGINEER
- TW TRADE WASTE - REFER SERVICES ENGINEER
- V VENT - REFER SERVICES ENGINEER
- W WATER - REFER SERVICES ENGINEER (REFER A0301 INTERNAL MATERIALS & FINISHES LEGEND)
- DOOR NUMBER (REFER A0310 DOOR SCHEDULE)

ROOM NAME
ROOM NUMBER (LEVEL TYPE #)

EXISTING RETAINED ARCHITECTURAL ELEMENT TO BE RE-INSTATED TO ORIGINAL SITE CONDITIONS

EXISTING WALL

BLOCKWORK WALLS - REFER WALL TYPE TAG

STEEL STUD-FRAMED WALLS - REFER WALL TYPE TAG

STEEL STUD-FRAMED WALLS WITH INSULATION - REFER WALL TYPE TAG

STEEL STUD-FRAMED WALLS FIRE RATED - REFER WALL TYPE TAG 'F'

STEEL STUD-FRAMED WALLS ACUSTIC RATED - REFER WALL TYPE TAG 'A'

SE-INSTD CONCRETE WALL/COLUMN

FAB-NT NEW CATWALK FLOORING

CATWALK FLOORING

ANYTHING PREFIXED WITH 'e' DENOTES EXISTING

TO BE CONFIRMED ON SITE

REDUCED OR RELATIVE LEVEL

ABOVE FINISHED FLOOR LEVEL

EXISTING STRUCTURAL SLAB LEVEL

STRUCTURAL SLAB LEVEL

FINISHED FLOOR LEVEL

COLUMN CLADDING TYPE - REFER DETAILS AXXXX

EXISTING DOOR (E01)

NEW DOOR (D01)

CONCERT HALL SEATING - REFER TO A334 DRAWING SERIES FOR COLOURED LEGEND & DESCRIPTION

MECHANICAL DUCTWORK

RACK EQUIPMENT

SE: ANYTHING PREFIXED WITH SE - REFER TO STRUCTURAL FACADE ENGINEERS DRAWINGS

ME: ANYTHING PREFIXED WITH ME - REFER TO MECHANICAL ENGINEERS DRAWINGS

FE: ANYTHING PREFIXED WITH FE - REFER TO FIRE ENGINEERS DRAWINGS

EE: ANYTHING PREFIXED WITH EE - REFER TO ELECTRICAL ENGINEERS DRAWINGS

HE: ANYTHING PREFIXED WITH HE - REFER TO HYDRAULIC ENGINEERS DRAWINGS

LEGEND - WALL SYSTEM CODES

CODE DESCRIPTION

W.M.0.01.99 MASONRY BLOCKWORK (FULL HEIGHT)

W.C.0.01.99 CONCRETE WALLS

W.S.0.01.99 STEEL STUD-FRAMED WALLS (FULL HEIGHT WALLS)

W.T.0.01.99 TIMBER STUD WALLS (FULL HEIGHT WALLS)

W.G.0.01.99 INTERNAL GLAZED WALLS

W.P.0.01.99 PARTITION WALLS (UNDERSIDE OF p/CL)

W.L.0.01.99 INTERNAL LINING/GLAZING (WALLS SUPPORTED BY OTHER WALLS/COLUMNS)

X.F.0.01.99 FACADE SYSTEMS (EXTERNAL WALLS, WALL UNDERPINS)

X.R.0.01.99 BARRIERS (EXTERNAL WALLS, WALLS SUPPORTED BY OTHER WALLS)

WALL TYPE TAG

W.X.XX.XX (1000) (SA) TYPE

UNING HEIGHT & SA TYPE

ACUSTIC WALLS TO ACUSTIC ENGINEERS REQUIRED RATING

SMOKE WALLS

FIRE RATED WALLS

HEIGHT OF WALL LINING AFFL

LINING - LINING TO TOP OF STRUCTURE OVER B - ALL WALLS WITH EXISTING NOMINATED HEIGHT BY SUPPLIER TO BE USED ABOVE CEILING AS COORDINATED WITH SERVICES

WALL TYPE TAG: REFER TO DWG A010 FOR DETAILS & DESCRIPTION

NOTE: BMT & SPACING REQUIREMENTS FOR ALL WALL FRAMING TO BE AS PER MANUFACTURERS RECOMMENDATIONS FOR NOMINATED FRAME SIZE & HEIGHT

FINISHES: REFER TO A0301 INTERNAL MATERIALS & FINISHES LEGEND FOR LOCATION REFER TO INTERNAL ELEVATIONS

NOTE: PROVIDE MASTIC SEALS TO SERVICE PENETRATIONS WHERE SERVICES PENETRATE FULL HEIGHT WALLS INTO HABITABLE SPACES

NOTE: WALLS MARKED 'A' REQUIRE ACUSTIC INSULATION

NOTE: ALL WALL SETOUT DIMENSIONS ARE TO FACE OF STUDS UNLESS NOTED OTHERWISE.

GENERAL NOTES

- CONTRACTOR & SUB-CONTRACTORS TO CO-ORDINATE BETWEEN ARCHITECTURAL, STRUCTURAL & SERVICES DOCUMENTATION. WITH ARCHITECTURAL DOCUMENTATION TO TAKE PRECEDENT FOR SETOUT.
- CONTRACTOR & SUB-CONTRACTORS TO VERIFY ALL DIMENSIONS & CONFIRM ON SITE CONDITIONS RELATING TO ALL DIMENSIONS PRIOR TO COMMENCEMENT - DO NOT SCALE FROM DRAWING.
- SHOP DRAWINGS ARE TO BE SUPPLIED TO THE RELEVANT PARTIES & CONSULTANTS FOR REVIEW & APPROVAL PRIOR TO THE COMMENCEMENT OF ANY WORKS.
- THIS DRAWING IS TO BE READ IN CONJUNCTION WITH ALL ASSOCIATED SPECIFICATIONS, SCHEDULES & CONTRACT DOCUMENTS.
- MAKE GOOD ALL AFFECTED SURFACES & FINISHES INCLUDING ITEMS MARKED FOR REMOVAL &/OR RELOCATION.
- THE CONTRACTOR IS TO ALLOW TO SAND AND RE-FINISH ALL BRUSHBOXES NOMINATED TO BE RE-USED THE WORKS. THIS BRUSHBOX IS TO BE INCORPORATED WHEREVER POSSIBLE WHERE WTM-02 IS NOMINATED.

| Issue | Description | Rev | App'd | Date |
|-------|-------------|-----|-------|------------|
| 0 | ISSUANCE | | | 20/10/2018 |

ARM ARCHITECTURE
 LEVEL 11/522 HUNTERS LANE MELBOURNE VICTORIA 3000 AUS
 T 03 8613 1888 F 03 8613 1889
 mail@armarchitecture.com.au
 ADV 22 475 942 929
 www.armarchitecture.com.au

LEGEND - SCOPE

(THIS LEGEND APPLIES TO ALL NEW CONSTRUCTION PHASE DRAWINGS. DOES NOT APPLY TO EXISTING CONDITIONS)

- AREA SHOWN IN GREY WASH DEPICTS SCOPE OF NEW WORKS
- AREA SHOWN IN WHITE WASH DEPICTS SCOPE OF NEW WORKS
- AREA SURROUNDED BY GREEN DASHED LINES DEPICTS TENDER OPTION

SOHT GENERAL NOTES

- ALL DIMENSIONS AND SIZES ARE IN MILLIMETRES.
- DO NOT SCALE DRAWINGS. USE FIGURED DIMENSIONS ONLY.
- INFORMATION INDICATED IN THIS DOCUMENT MAY BE CRUCIAL TO THE SAFE AND PROPER FUNCTIONING OF THE SYDNEY OPERA HOUSE. DO NOT ALTER ANY ASPECT WITHOUT WRITTEN PERMISSION OF THE SYDNEY OPERA HOUSE TRUST.
- ALL NEW WORKS MUST COMPLY WITH THE SYDNEY OPERA HOUSE BUILDING SERVICES STANDARD SPECIFICATION (BS5S) AND RELEVANT AUSTRALIAN STANDARDS. NEW WORKS MUST ALSO COMPLY WITH THE REQUIREMENTS OF THE BUILDING CODES OF AUSTRALIA.

SOHT COPYRIGHT

THIS DRAWING AND DESIGN ARE SUBJECT TO COPYRIGHT AND SHALL NOT BE COPIED IN ANY FORM WITH THE WRITTEN PERMISSION OF THE SYDNEY OPERA HOUSE TRUST

DEVELOPMENT APPLICATION ISSUE

Contract: BDM-168

Dwn: PRB Date: 2/10/2018
 Ckd: ARI Scale: 1:100 @ 1

Project: BUILDING RENEWAL PROJECT - CONCERT HALL

Title: GENERAL ARRANGEMENT - FLOOR PLAN - GROUND LEVEL +12

Location: CHVA Drawing No: 49-BR-ARM01 Sheet: DA1203 Rev: D B1

Sydney Opera House Trust
 GPO Box 4274 Sydney NSW Australia 2001
 Phone: +61 2 9250 7541
 email: info@sydneyoperahouse.com

© Sydney Opera House Trust

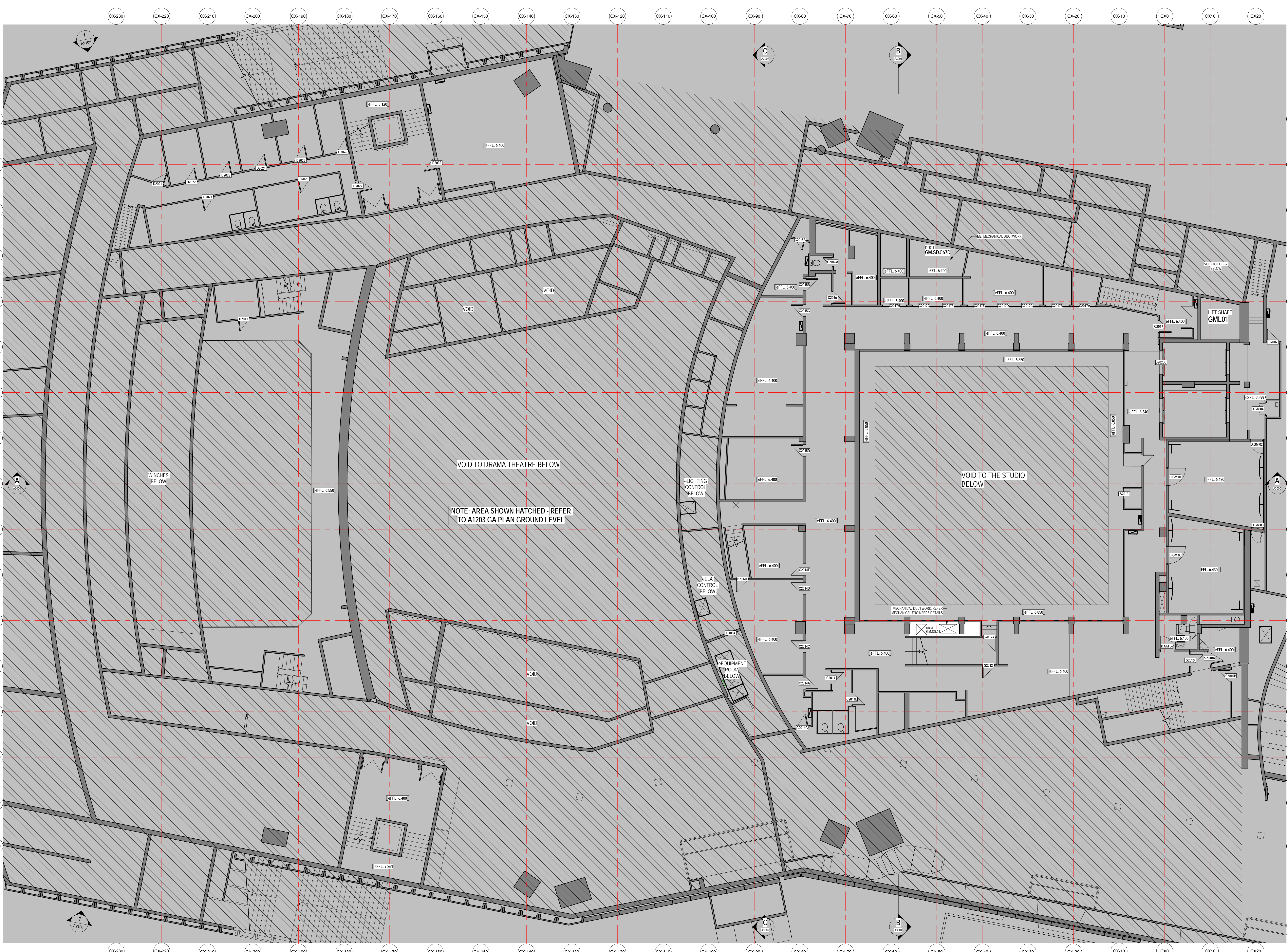

LEGEND - GENERAL ARRANGMENT PLAN

| CODE | DESCRIPTION |
|---|---|
| BAC | BAR CONDITIONER UNIT - REFER SCHEDULE |
| BF | FLOOR FINISH - REFER SCHEDULE |
| BF# | FLOOR FINISH SCHEDULED |
| BF#TH | FIRE HOSE REEL/FIRE HYDRANT |
| BFW | FLOOR WASTE |
| BFE | FIRE EXTINGUISHER - REFER ENGINEER |
| BFC | HOSE BRIBCOCK |
| BFBS | FLOOR BOX |
| BIP | INTERCOM POINT |
| JXX-# | JOINERY ITEM REFER TO SCHEDULE & DWGS |
| WCP | WATER POINT FOR WINDOW CLEANING |
| RDP | DOWNPIPE - REFER SERVICES ENGINEER |
| BFW | FLOOR WASTE |
| BFH | FIRE HYDRANT |
| RWO | RAINWATER OUTLET |
| ROF | OVERFLOW |
| S | SEWER - REFER SERVICES ENGINEER |
| TW | TRADE WASTE - REFER SERVICES ENGINEER |
| V | VENT - REFER SERVICES ENGINEER |
| W | WATER AT TAG SERVICES ENGINEER (REFER A0201 INTERNAL MATERIALS & FINISHES LEGEND) |
| XXX-XX | DOOR NUMBER (REFER A0310 DOOR SCHEDULE) |
| ROOM NAME | ROOM NAME |
| LX.XX.XXX | ROOM NUMBER (LEVEL TYPE N°) |
| EXISTING RETAINED ARCHITECTURAL ELEMENT TO BE RE-INSTATED TO ORIGINAL SITE CONDITIONS | EXISTING WALL |
| BLOCKWORK WALLS - REFER WALL TYPE TAG | BLOCKWORK WALLS - REFER WALL TYPE TAG |
| STEEL STUDFRAMED WALLS - REFER WALL TYPE TAG | STEEL STUDFRAMED WALLS - REFER WALL TYPE TAG |
| STEEL STUDFRAMED WALLS WITH INSULATION - REFER WALL TYPE TAG | STEEL STUDFRAMED WALLS WITH INSULATION - REFER WALL TYPE TAG |
| STEEL STUDFRAMED WALLS FIRE RATED - REFER WALL TYPE TAG 'F' | STEEL STUDFRAMED WALLS FIRE RATED - REFER WALL TYPE TAG 'F' |
| STEEL STUDFRAMED WALLS ACOUSTIC RATED - REFER WALL TYPE TAG 'A' | STEEL STUDFRAMED WALLS ACOUSTIC RATED - REFER WALL TYPE TAG 'A' |
| SE-INSTU CONCRETE WALL COLUMN | SE-INSTU CONCRETE WALL COLUMN |
| FAN-01 NEW CATWALK FLOORING | FAN-01 NEW CATWALK FLOORING |
| CATWALK FLOORING | CATWALK FLOORING |
| ANYTHING PREFIXED WITH 'e' DENOTES 'EXISTING' TO BE CONFIRMED | C.O.S. TO BE CONFIRMED |
| REDUCED OR RELATIVE LEVEL | RL |
| ABOVE FINISHED FLOOR LEVEL | AFFL |
| EXISTING STRUCTURAL SLAB LEVEL | SSL 3.700 |
| EXISTING FINISHED FLOOR LEVEL | FFL |
| STRUCTURAL SLAB LEVEL | SSL |
| FINISHED FLOOR LEVEL | FFL 3.700 |
| COLUMN CLADDING TYPE - REFER DETAILS XXXXX | CCT-# |
| EXISTING DOOR (D001) | D001 |
| NEW DOOR (D01) | D01 |
| CONCERT HALL SEATING - REFER TO A330 DRAWING SERIES FOR COLOURED LEGEND & DESCRIPTION | CONCERT HALL SEATING |
| MECHANICAL DUCTWORK | M.D. |
| BACK EQUIPMENT | BE |
| ANYTHING PREFIXED WITH 'SE' - REFER TO STRUCTURAL/FACADE ENGINEERS DRAWINGS | SE |
| ANYTHING PREFIXED WITH 'ME' - REFER TO MECHANICAL ENGINEERS DRAWINGS | ME |
| ANYTHING PREFIXED WITH 'FE' - REFER TO FIRE ENGINEERS DRAWINGS | FE |
| ANYTHING PREFIXED WITH 'EE' - REFER TO ELECTRICAL ENGINEERS DRAWINGS | EE |
| ANYTHING PREFIXED WITH 'HE' - REFER TO HYDRAULIC ENGINEERS DRAWINGS | HE |

LEGEND - WALL SYSTEM CODES

| CODE | DESCRIPTION |
|--|--|
| WM 0.01-99 | MASONRY BLOCKWORK (FULL HEIGHT) |
| WB 0.01-99 | MASONRY BRICK |
| WC 0.01-99 | CONCRETE WALLS |
| WS 1.01-99 | STEEL STUDFRAMED WALLS (FULL HEIGHT WALLS) |
| WT 1.01-99 | TIMBER STUD WALLS (FULL HEIGHT WALLS) |
| WI 1.01-99 | INTERNAL GLAZED WALLS |
| WP 1.01-99 | PARTITION WALLS (SINGLE-SIDE OF AFFL) |
| WL 1.01-99 | INTERNAL LININGS/ADJACENT WALLS (SUPPORTED BY OTHER WALLS/COLUMNS) |
| XFI 0.01-99 | FACADE SYSTEMS (EXTERNAL WALLS INCL. SUBSTRATE WALLS) |
| XRI 0.01-99 | RIBBED/REINFORCED CONCRETE WALLS (SUPPORTED BY OTHER WALLS) |
| SCHEDULE (WALL) | SCHEDULE (WALL) |
| CATEGORY (WALL) | CATEGORY (WALL) |
| TYPE (WALL) | TYPE (WALL) |
| SPECIFIC (WALL) | SPECIFIC (WALL) |
| WXXX.XX | WALL TYPE |
| HEIGHT & FSA TYPE | HEIGHT & FSA TYPE |
| ACOUSTIC WALLS TO ACOUSTIC ENGINEERS REQUIREMENTS | ACOUSTIC WALLS TO ACOUSTIC ENGINEERS REQUIREMENTS |
| SMOKE WALLS | SMOKE WALLS |
| FIRE RATED WALLS | FIRE RATED WALLS |
| HEIGHT OF WALL LINING AFFL | HEIGHT OF WALL LINING AFFL |
| IPS - FRAME - LINING TO TOP OF STRUCTURE OVER | IPS - FRAME - LINING TO TOP OF STRUCTURE OVER |
| ALL WALLS WHICH INCLUDE NOMINATED HEIGHT BY SUPPLIER TO BE BRACED ABOVE CEILING & CO-ORDINATED WITH SERVICES | ALL WALLS WHICH INCLUDE NOMINATED HEIGHT BY SUPPLIER TO BE BRACED ABOVE CEILING & CO-ORDINATED WITH SERVICES |

WALL TYPE TAG

REFER TO DWG A0410 FOR DETAILS & DESCRIPTION

NOTE: BMT & SPACING REQUIREMENTS FOR ALL WALL FRAMING TO BE AS PER MANUFACTURERS RECOMMENDATIONS FOR NOMINATED FRAME SIZE & HEIGHT

FINISHES

REFER A0201 INTERNAL MATERIALS & FINISHES LEGEND FOR LOCATION REFER TO INTERNAL ELEVATIONS

NOTE: PROVIDE MASTIC SEALS TO SERVICE PENETRATIONS WHERE SERVICES PENETRATE FULL HEIGHT WALLS INTO HABITABLE SPACES

NOTE: WALLS MARKED 'A' REQUIRE ACOUSTIC INSULATION

NOTE: ALL WALL SETOUT DIMENSIONS ARE TO FACE OF STUDS UNLESS NOTED OTHERWISE.

GENERAL NOTES

- CONTRACTOR & SUB-CONTRACTORS TO CO-ORDINATE BETWEEN ARCHITECTURAL, STRUCTURAL & SERVICES DOCUMENTATION, WITH ARCHITECTURAL DOCUMENTATION TO TAKE PRECEDENT FOR SETOUT.
- CONTRACTOR & SUB-CONTRACTORS TO VERIFY ALL DIMENSIONS & CONFIRM ON SITE CONDITIONS RELATING TO ALL DIMENSIONS PRIOR TO COMMENCEMENT - DO NOT SCALE FROM DRAWING.
- SHOP DRAWINGS ARE TO BE SUPPLIED TO THE RELEVANT PARTIES & CONSULTANTS FOR REVIEW & APPROVAL PRIOR TO THE COMMENCEMENT OF ANY WORKS.
- THIS DRAWING IS TO BE READ IN CONJUNCTION WITH ALL ASSOCIATED SPECIFICATIONS, SCHEDULES & CONTRACT DOCUMENTS.
- MAKE GOOD ALL AFFECTED SURFACES & FINISHES INCLUDING ITEMS MARKED FOR REMOVAL &/OR RELOCATION.
- THE CONTRACTOR IS TO ALLOW FOR SAND AND RE-FINISH ALL BRUSHBOX NOMINATED TO BE RE-USED THE WORKS. THIS BRUSHBOX IS TO BE INCORPORATED WHEREVER POSSIBLE WHERE WTM-02 IS NOMINATED.

| No | Description | Rev | By | Date |
|----|-------------|-----|----|------------|
| 1 | ISSUE | | | 20/10/2018 |

ARM ARCHITECTURE
 LEVEL 11/232 HUNTERS LANE MELBOURNE VICTORIA 3000 AUS
 T 03 8613 1888 F 03 8613 1889
 mail@armarchitecture.com.au
 ABN 12 476 942 320
 www.armarchitecture.com.au

LEGEND - SCOPE

(THIS LEGEND APPLIES TO ALL NEW CONSTRUCTION PHASE DRAWINGS. DOES NOT APPLY TO EXISTING CONDITIONS)

- AREA SHOWN IN GREY WASH DEPICTS SCOPE OF NEW WORKS
- AREA SHOWN IN WHITE WASH DEPICTS SCOPE OF NEW WORKS
- AREA SURROUNDED BY GREEN DASHED LINES DEPICTS TENDER OPTION

SOHT GENERAL NOTES

- ALL DIMENSIONS AND SIZES ARE IN MILLIMETRES.
- DO NOT SCALE DRAWINGS. USE FIGURED DIMENSIONS ONLY.
- INFORMATION INDICATED IN THIS DOCUMENT MAY BE CRUCIAL TO THE SAFE AND PROPER FUNCTIONING OF THE SYDNEY OPERA HOUSE. DO NOT ALTER ANY ASPECT WITHOUT WRITTEN PERMISSION OF THE SYDNEY OPERA HOUSE.
- ALL NEW WORKS MUST COMPLY WITH THE SYDNEY OPERA HOUSE BUILDING SERVICES STANDARD SPECIFICATION (BSSS) AND RELEVANT AUSTRALIAN STANDARDS. NEW WORKS MUST ALSO COMPLY WITH THE REQUIREMENTS OF THE BUILDING CODES OF AUSTRALIA.

SOHT COPYRIGHT

THIS DRAWING AND DESIGN ARE SUBJECT TO COPYRIGHT AND SHALL NOT BE COPIED IN ANY FORM WITH THE WRITTEN PERMISSION OF THE SYDNEY OPERA HOUSE TRUST

Location: Sydney Opera House Trust
 200 Broad Street Sydney NSW Australia 2001
 Phone: +61 2 9250 7541
 email: info@sydneyoperahouse.com

Status: DEVELOPMENT APPLICATION ISSUE
 Contract: BDM-168
 Dwn: PRB Date: 2/10/2018
 Ckd: AII Scale: 1:100 @ B1

Project: BUILDING RENEWAL PROJECT - CONCERT HALL
 Title: GENERAL ARRANGEMENT - FLOOR PLAN - GROUND MEZZANINE +21
 Location: CHVA Drawing No: 49-BR-ARM01 Sheet: DA1204 Rev: D B1

Sydney Opera House Trust
 200 Broad Street Sydney NSW Australia 2001
 Phone: +61 2 9250 7541
 email: info@sydneyoperahouse.com
 © Sydney Opera House Trust

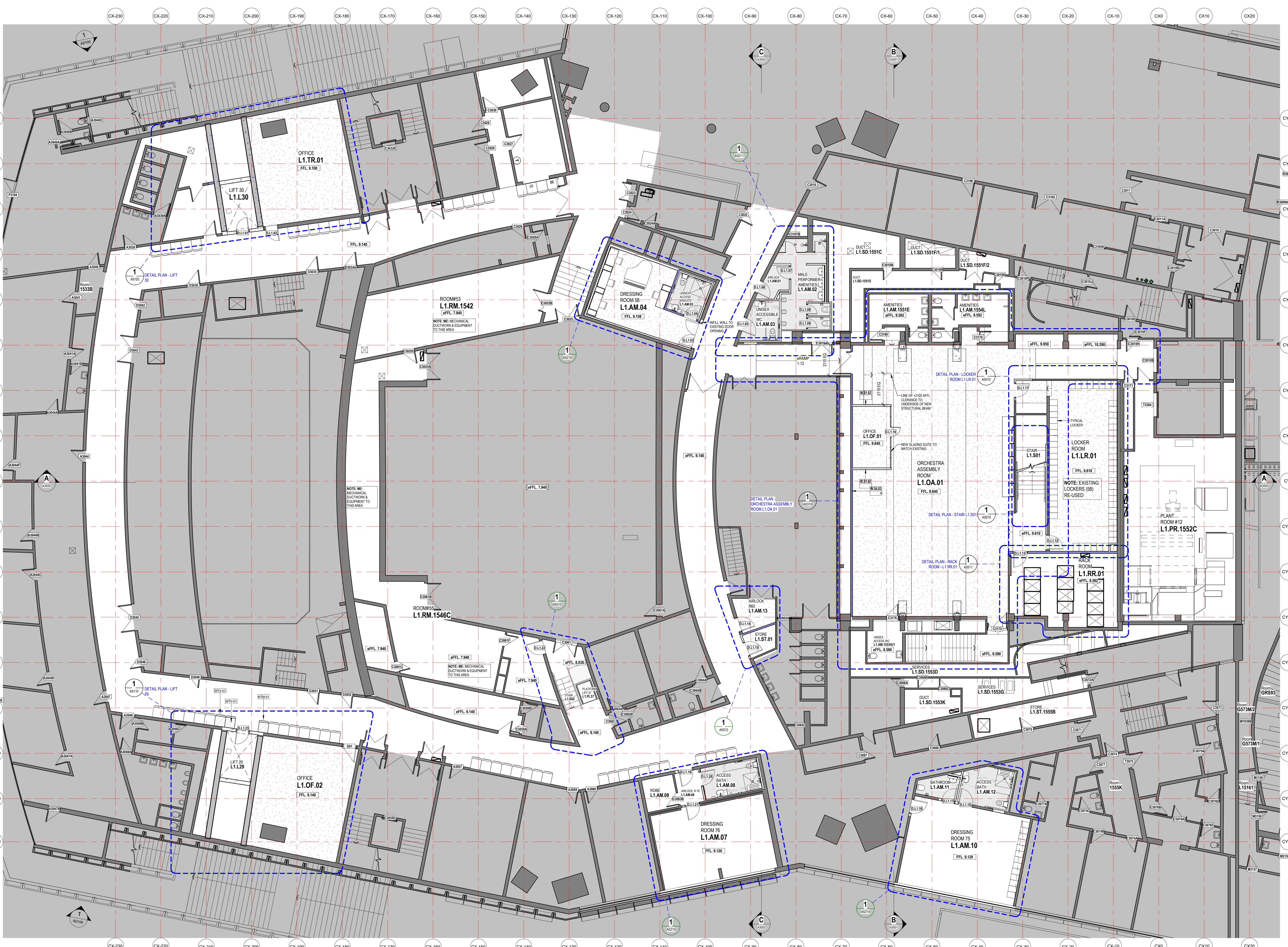

LEGEND - GENERAL ARRANGMENT PLAN

| CODE | DESCRIPTION |
|-----------|--|
| AC | AIR-CONDITIONER UNIT - REFER SCHEDULE B.F.W. & CAH-# |
| BEF | EXHAUST FAN |
| F & WT-# | FLOOR & WALL TILE FINISH AS SCHEDULED |
| FHR-FH | FIRE HOSE REEL/FIRE HYDRANT |
| BFW | FLOOR WASTE |
| BFE | FIRE EXTINGUISHER - REFER ENGINEER |
| BBC | HOSE BRACKET |
| BSB | FLOOR BOX |
| BP | INTERCOM POINT |
| JXX-# | JONERY ITEM REFER TO SCHEDULE & DWCS |
| AP | REFER POINT FOR WINDOW CLEANING |
| BDP | DOWNPIPE - REFER SERVICES ENGINEER |
| BFW | FLOOR WASTE |
| BFH | FIRE HYDRANT |
| RWO | RAINWATER OUTLET |
| ROF | OVERFLOW |
| S | SEWER - REFER SERVICES ENGINEER |
| TW | TRADE WASTE - REFER SERVICES ENGINEER |
| VE | VENT - REFER SERVICES ENGINEER |
| W | WATER/ACCTS SERVICES ENGINEER (REFER A0301 INTERNAL MATERIALS & FINISHES LEGEND) |
| XXX-# | DOOR NUMBER (REFER A0310 DOOR SCHEDULE) |
| Room Name | ROOM NAME |
| LX.XX.XXX | ROOM NUMBER (LEVEL TYPE No.) |
| --- | EXISTING RETAINED ARCHITECTURAL ELEMENT TO BE RE-INSTATED TO ORIGINAL SITE CONDITIONS |
| --- | EXISTING WALL |
| --- | BLOCKWORK WALLS - REFER WALL TYPE TAG |
| --- | BLOCKWORK WALLS FIRE RATED - REFER WALL TYPE TAG |
| --- | STEEL STUD-FRAMED WALLS - REFER WALL TYPE TAG |
| --- | STEEL STUD-FRAMED WALLS WITH INSULATION - REFER WALL TYPE TAG |
| --- | STEEL STUD-FRAMED WALLS FIRE RATED - REFER WALL TYPE TAG 'F' |
| --- | STEEL STUD-FRAMED WALLS ACUSTIC RATED - REFER WALL TYPE TAG 'A' |
| --- | SE-INSTU CONCRETE WALL/COLUMN |
| --- | FAM-#1 NEW CANTILEVER FLOORING |
| --- | ACANTILAK FLOORING |
| --- | ANYTHING PREFIXED WITH 'e' DENOTES EXISTING/CONFIRM ON SITE TO BE CONFIRMED |
| C.O.S | REDUCED OR RELATIVE LEVEL |
| ARFL | ABOVE FINISHED FLOOR LEVEL |
| ASL 3.700 | EXISTING STRUCTURAL SLAB LEVEL |
| SSL | EXISTING FINISHED FLOOR LEVEL |
| SSL | STRUCTURAL SLAB LEVEL |
| FFL 3.700 | FINISHED FLOOR LEVEL |
| OCCT-# | COLUMN CLADDING TYPE - REFER DETAILS AXXXX |
| --- | EXISTING DOOR (e001) |
| --- | NEW DOOR (D01) |
| --- | CONCRETE WALL SEATING - REFER TO AS3# DRAWING SERIES FOR COLOURED LEGEND & DESCRIPTION |
| --- | MECHANICAL DUCTWORK RACK EQUIPMENT |
| SE: | ANYTHING PREFIXED WITH SE: REFER TO STRUCTURAL/FACADE ENGINEERS DRAWINGS |
| ME: | ANYTHING PREFIXED WITH ME: REFER TO MECHANICAL ENGINEERS DRAWINGS |
| FE: | ANYTHING PREFIXED WITH FE: REFER TO FIRE ENGINEERS DRAWINGS |
| EE: | ANYTHING PREFIXED WITH EE: REFER TO ELECTRICAL ENGINEERS DRAWINGS |
| HE: | ANYTHING PREFIXED WITH HE: REFER TO HYDRAULIC ENGINEERS DRAWINGS |
| TS: | ANYTHING PREFIXED WITH TS: REFER TO THEATRE SPECIALISTS' DRAWINGS |

LEGEND - WALL SYSTEM CODES

| CODE | DESCRIPTION |
|------------|--|
| --- | MASONRY BLOCKWORK (FULL HEIGHT) |
| WB1-01-99 | MASONRY BRICK |
| WC1-01-99 | CONCRETE WALLS |
| WS1-01-99 | STEEL STUD-FRAMED WALLS FULL HEIGHT WALLS |
| WT1-01-99 | TIMBER STUD WALLS (FULL HEIGHT WALLS) |
| WG1-01-99 | INTERNAL GLAZED WALLS |
| WP1-01-99 | PARTITION WALLS (UNDERSIDE OF p/Gl) |
| WL1-01-99 | INTERNAL LININGS/LOADING WALLS SUPPORTED BY OTHER WALLS/COLUMNS |
| X.F1-01-99 | FACADE SYSTEMS (EXTERNAL WALLS INCL. RAINSCREENS) |
| X.R1-01-99 | EXTERNAL WALLS (EXTERNAL WALLS SUPPORTED BY OTHER WALLS) |
| --- | SCHEDULE (WALL) |
| --- | CATEGORY (WALL) |
| --- | TYPE (WALL) |
| --- | SPECIFIC (WALL) |
| XXX-XX | WALL TYPE |
| 2400 FSA | LINING HEIGHT & FSA TYPE |
| --- | ACUSTIC WALLS TO ACUSTIC ENGINEERS REQUIRED RATING |
| --- | SHOCK WALLS |
| --- | FIRE RATED WALLS |
| --- | HEIGHT OF WALL (LINO) AFFL |
| --- | 4-# F-WALL - UNDO TO USE OF STRUCTURE OVER |
| --- | 8-# F-WALLS - UNDO EXCEED NOMINATED HEIGHT BY SUPPLIER TO BE BRACED ABOVE CEILING & CO-ORDINATED WITH SERVICES |

WALL TYPE TAG

NOTE: TO DWG A0410 FOR DETAILS & DESCRIPTION
NOTE: SMT & SPACING REQUIREMENTS FOR ALL WALL FRAMING TO BE AS PER MANUFACTURERS RECOMMENDATIONS FOR NOMINATED FRAME SIZE & HEIGHT.
FINISHES:
 REFER A0301 INTERNAL MATERIALS & FINISHES LEGEND FOR LOCATION REFER TO INTERNAL ELEVATIONS
NOTE: PROVIDE MASTIC SEALS TO SERVICE PENETRATIONS WHERE SERVICES PENETRATE FULL HEIGHT WALLS INTO HABITABLE SPACES
NOTE: WALLS MARKED 'A' REQUIRE ACUSTIC INSULATION
NOTE: ALL WALL SETOUT DIMENSIONS ARE TO FACE OF STUDS UNLESS NOTED OTHERWISE.

- ### GENERAL NOTES
- CONTRACTOR & SUB-CONTRACTORS TO CO-ORDINATE BETWEEN ARCHITECTURAL, STRUCTURAL & SERVICES DOCUMENTATION. WITH ARCHITECTURAL DOCUMENTATION TO TAKE PRECEDENCE FOR SETOUT.
 - CONTRACTOR & SUB-CONTRACTORS TO VERIFY ALL DIMENSIONS & CONFIRM ON SITE CONDITIONS RELATING TO ALL DIMENSIONS PRIOR TO COMMENCEMENT - DO NOT SCALE FROM DRAWING
 - SHOP DRAWINGS ARE TO BE SUPPLIED TO THE RELEVANT PARTIES & CONSULTANTS FOR REVIEW & APPROVAL PRIOR TO THE COMMENCEMENT OF ANY WORKS
 - THIS DRAWING IS TO BE READ IN CONJUNCTION WITH ALL ASSOCIATED SPECIFICATIONS, SCHEDULES & CONTRACT DOCUMENTS
 - MAKE GOOD ALL AFFECTED SURFACES & FINISHES INCLUDING ITEMS MARKED FOR REMOVAL &/OR RELOCATION
 - THE CONTRACTOR IS TO ALLOW TO SAND AND RE-FINISH ALL BRUSHBOX NOMINATED TO BE RE-USED THE WORKS. THIS BRUSHBOX IS TO BE INCORPORATED WHEREVER POSSIBLE WHERE WTM-02 IS NOMINATED

| Issue | Description | Drawn | Approved | Date |
|-------|-------------|-------|----------|------------|
| 0 | ISSUE | | | 30/10/2018 |

LEVEL 11/232 HUNTERS LANE MELBOURNE VICTORIA 3000 AUS
 T 03 8613 1888 F 03 8613 1889
 mail@armarchitecture.com.au
 400 22 475 929 290
 www.armarchitecture.com.au

LEGEND - SCOPE

(THIS LEGEND APPLIES TO ALL NEW CONSTRUCTION PHASE DRAWINGS; DOES NOT APPLY TO EXISTING CONDITIONS)

| | |
|-----|---|
| --- | AREA SHOWN IN GREY WASH DEPICTS SCOPE OF NEW WORKS |
| --- | AREA SHOWN IN WHITE WASH DEPICTS SCOPE OF NEW WORKS |
| --- | AREA SURROUNDED BY GREEN DASHED LINES DEPICTS TENDER OPTION |

- ### SOHT GENERAL NOTES
- ALL DIMENSIONS AND SIZES ARE IN MILLIMETRES.
 - DO NOT SCALE DRAWINGS. USE FIGURED DIMENSIONS ONLY.
 - INFORMATION INDICATED IN THIS DOCUMENT MAY BE CRUCIAL TO THE SAFE AND PROPER FUNCTIONING OF THE SYDNEY OPERA HOUSE. DO NOT ALTER ANY ASPECT WITHOUT WRITTEN PERMISSION.
 - ALL NEW WORKS MUST COMPLY WITH THE SYDNEY OPERA HOUSE BUILDING SERVICES STANDARD SPECIFICATION (BSSS) AND RELEVANT AUSTRALIAN STANDARDS. NEW WORKS MUST ALSO COMPLY WITH THE REQUIREMENTS OF THE BUILDING CODES OF AUSTRALIA.

SOHT COPYRIGHT

THIS DRAWING AND DESIGN ARE SUBJECT TO COPYRIGHT AND SHALL NOT BE COPIED IN ANY FORM WITH THE WRITTEN PERMISSION OF THE SYDNEY OPERA HOUSE TRUST

Location: Sydney Opera House Trust
 North

| Status | DEVELOPMENT APPLICATION ISSUE |
|----------|-------------------------------|
| Contract | BDM-168 |
| Dwn | PRB |
| Ckd | Alt |
| Date | 2/10/2018 |
| Scale | 1:100 @ 1 |

Project: BUILDING RENEWAL PROJECT - CONCERT HALL
 Title: GENERAL ARRANGMENT - FLOOR PLAN - LEVEL 1 +30

| Location | Drawing No. | Sheet | Rev. |
|----------|-------------|--------|------|
| CHVA | 49-BR-ARM01 | DA1205 | D B1 |

Sydney Opera House Trust
 GPO Box 4274 Sydney NSW Australia 2001
 Phone: +61 2 9551 7541
 email: info@sydneyoperahouse.com
 © Sydney Opera House Trust

