

1 DETAIL SECTION - STAGE 1
A3000 1:50

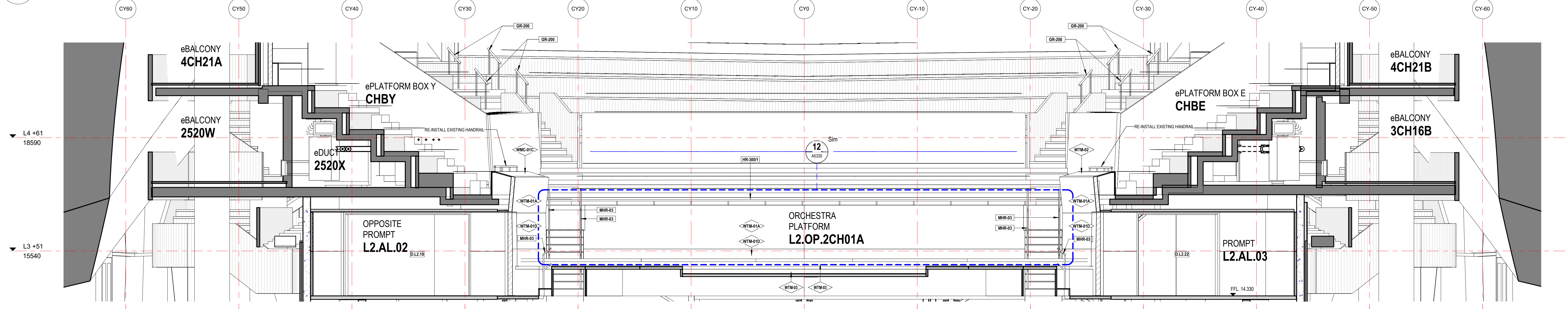

2 DETAIL SECTION - STAGE 2
A5320 1:50

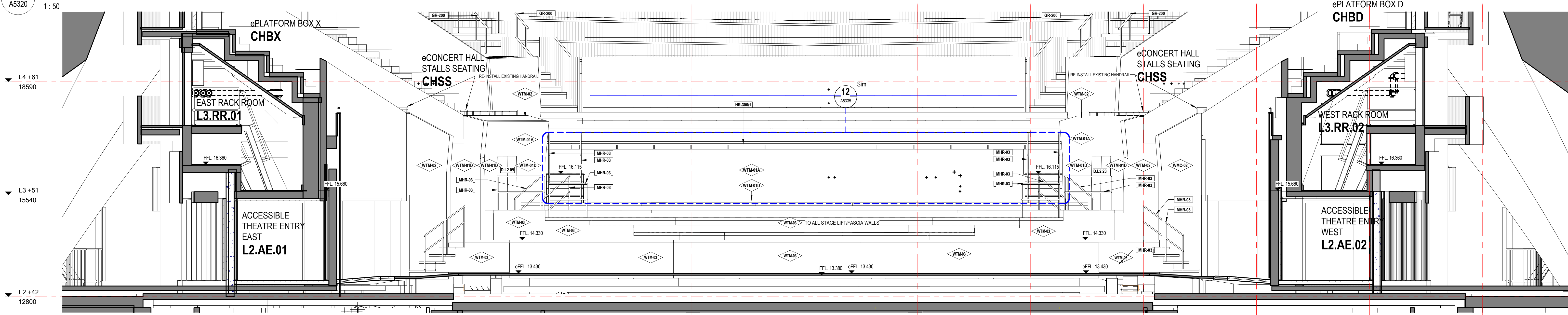

3 DETAIL SECTION - STAGE 3
A5320 1:50

LEGEND - INTERNAL MATERIALS & FINISHES
REFER TO A0301 INTERNAL MATERIALS & FINISHES SCHEDULE FOR SPECIFIC TYPES & DETAILED/PROPRIETARY DESCRIPTION

CODE	DESCRIPTION
F	FLOORS/FLOOR COMPONENTS
FAW	ACCESS WALKWAY
FAH	FLOOR ACCESS HATCH
FEK	EXISTING FLOOR
FCA	CARPET
FOR	CONCRETE FINISH
FOC	CONCRETE
FCJ	CONTROL JOINT
FEJ	EXPANSION JOINT
FFJ	FALSE JOINT
FLA	FLOOR LADDER
FLI	LINOLEUM
FPL	PLATE
FSN	STAR NOSING
FTI	FLOOR TILES
FTM	TIMBER
FTS	TACTILE INDICATORS
FVI	VINYL
S	STRUCTURAL COMPONENTS
SMS	METAL STUDS
SCD	SE: CONCRETE
W	WALLS/WALL COMPONENTS
WBA	WALL BATTEN
WBL	MASONRY BLOCKWORK
WEX	EXISTING WALL
WFC	COMPRESSED FIBRE CEMENT
WMB	WALL MIRROR
WMC	METAL CLADDING
WPL	WALL PLASTERBOARD
WSK	SKIRTING
WTI	WALL TILES
WTM	TIMBER
WTV	TIMBER VENEER
C	CEILING/CEILING COMPONENTS
CAI	CEILING INSULATION
CEX	EXISTING CEILING/SOFFIT TO REMAIN
CNC	METAL CLADDING
CNC	NO CEILING
CPB	PLASTERBOARD
CSU	SUSPENDED CEILING COMPONENTS
CTV	TIMBER VENEER
US	UNDERSIDE OF EXPOSED CONCRETE SOFFIT
G	GLAZING/GLASS COMPONENTS
GGT	GLASS TYPES
M	MISCELLANEOUS FIXTURES & FITTINGS
MAC	MISCELLANEOUS ACCESSORIES
MBA	BALUSTRADES & SCREENS
MCU	CURTAIN
MFC	FIXED SHELF
MLK	LOCKER
MPR	PICTURE RAIL
MHR	HANDRAIL
B	BUILDING SERVICES (MEP FIXTURES)
BLI	LIFT
BFH	FIRE HYDRANT
BFR	FIRE HOSE REEL
P	PAINT & APPLIED FINISHES
PF	FIRE RATED INTUMESCENT PAINT
PR	PAINT TYPE

LEGEND - WALL SYSTEM CODES
REFER TO A0301 INTERNAL MATERIALS & FINISHES SCHEDULE FOR SPECIFIC TYPES & DETAILED/PROPRIETARY DESCRIPTION

CODE	DESCRIPTION
W.M1-01-99	MASONRY BLOCKWORK (FULL HEIGHT)
W.M1-01-99	MASONRY BRICK
W.C1-01-99	CONCRETE WALLS
W.S1-01-99	STEEL STUD-FRAMED WALLS
W.T1-01-99	TIMBER STUD WALLS (FULL HEIGHT WALLS)
W.G1-01-99	INTERNAL GLAZED WALLS
W.P1-01-99	PARTITION WALLS (ENDSIDE OF FFL)
W.L1-01-99	INTERNAL LINING/CLADDING WALLS (SUPPORTED BY OTHER WALLS/COLUMNS)
X.F1-01-99	FACADE SYSTEMS (EXTERNAL WALLS INCL. BALUSTRADES & EXTERNAL HANDRAILS SUPPORTED BY OTHER WALLS)
X.R1-01-99	WALLS
W.XXX	SCHEDULE (WALL)
W.XXX	CATEGORY (WALL)
W.XXX	TYPE (WALL)
W.XXX	SPECIFIC (WALL)
W.XXX	WALL TYPE
W.XXX	INSUL HEIGHT & FSA TYPE
W.XXX	ACUSTIC WALLS TO ACUSTIC ENGINEERS REQUIREMENTS
W.XXX	SMOKE WALLS
W.XXX	FIRE RATED WALLS
W.XXX	HEIGHT OF WALL LING A/F/L
W.XXX	W/S + FRAM + LINING TO USE OF STRUCTURE OVER
W.XXX	F + ALL WALLS WHICH EXCEED NOMINATED HEIGHT BY SUPPLER TO BE BRACED ABOVE CEILING & CO-ORDINATED WITH SERVICES

WALL TYPE TAG:
REFER TO DWG A0410 FOR DETAILS & DESCRIPTION

NOTE: BMT & SPACING REQUIREMENTS FOR ALL WALL FRAMING TO BE AS PER MANUFACTURERS RECOMMENDATIONS FOR NOMINATED FRAME SIZE & HEIGHT

FINISHES:
REFER A0301 INTERNAL MATERIALS & FINISHES LEGEND. FOR LOCATION REFER TO INTERNAL ELEVATIONS

NOTE: PROVIDE MASTIC SEALS TO SERVICE PENETRATIONS WHERE SERVICES PENETRATE FULL HEIGHT WALLS INTO HABITABLE SPACES

NOTE: WALLS MARKED 'A' REQUIRE ACOUSTIC INSULATION

NOTE: ALL WALL SETOUT DIMENSIONS ARE TO FACE OF STUDS UNLESS NOTED OTHERWISE.

LEGEND - BALUSTRADES SCREENS & HANDRAILS
REFER TO A0301 INTERNAL MATERIALS & FINISHES SCHEDULE FOR SPECIFIC TYPES & DETAILED/PROPRIETARY DESCRIPTION

CODE	DESCRIPTION
M	MISCELLANEOUS FIXTURES & FITTINGS
BAR-###	BALUSTRADE
GR-###	BALUSTRADE
HR-###	HANDRAIL
HP-###	EXTRUSION PROFILE

- GENERAL NOTES**
- CONTRACTOR & SUB-CONTRACTORS TO CO-ORDINATE BETWEEN ARCHITECTURAL, STRUCTURAL & SERVICES DOCUMENTATION. WITH ARCHITECTURAL DOCUMENTATION TO TAKE PRECEDENCE FOR SETOUT.
 - CONTRACTOR & SUB-CONTRACTORS TO VERIFY ALL DIMENSIONS & CONFIRM ON SITE CONDITIONS RELATING TO ALL DIMENSIONS PRIOR TO COMMENCEMENT - DO NOT SCALE FROM DRAWING
 - SHOP DRAWINGS ARE TO BE SUPPLIED TO THE RELEVANT PARTIES & CONSULTANTS FOR REVIEW & APPROVAL PRIOR TO THE COMMENCEMENT OF ANY WORKS
 - THIS DRAWING IS TO BE READ IN CONJUNCTION WITH ALL ASSOCIATED SPECIFICATIONS, SCHEDULES & CONTRACT DOCUMENTS
 - MAKE GOOD ALL AFFECTED SURFACES & FINISHES INCLUDING ITEMS MARKED FOR REMOVAL &/OR RELOCATION
 - THE CONTRACTOR IS TO ALLOW TO SAND AND RE-FINISH ALL BRUSHBOX NOMINATED TO BE RE-USED THE WORKS. THIS BRUSHBOX IS TO BE INCORPORATED WHEREVER POSSIBLE WHERE

Issue	Description	Drawn	Approved	Date
0	ISSUE			2019/09/10

ARM ARCHITECTURE
LEVEL 11/322 HUNTERS LANE MELBOURNE VICTORIA 3000 AUS
T 03 8613 1888 F 03 8613 1889
mail@armarchitecture.com.au
ADV 02 475 942 929
www.armarchitecture.com.au

LEGEND - SCOPE
(THIS LEGEND APPLIES TO ALL NEW CONSTRUCTION PHASE DRAWINGS. CODES NOT APPLY TO EXISTING CONDITIONS)

(Grey Wash)	AREA SHOWN IN GREY WASH DEPICTS SCOPE OF NEW WORKS
(White Wash)	AREA SHOWN IN WHITE WASH DEPICTS SCOPE OF NEW WORKS
(Green Dashed)	AREA SURROUNDED BY GREEN DASHED LINES DEPICTS TENDER OPTION

- SOHT GENERAL NOTES**
- ALL DIMENSIONS AND SIZES ARE IN MILLIMETRES.
 - DO NOT SCALE DRAWINGS. USE FIGURED DIMENSIONS ONLY.
 - INFORMATION INDICATED IN THIS DOCUMENT MAY BE CRUCIAL TO THE SAFE AND PROPER FUNCTIONING OF THE SYDNEY OPERA HOUSE. DO NOT ALTER ANY ASPECT WITHOUT WRITTEN PERMISSION.
 - ALL NEW WORKS MUST COMPLY WITH THE SYDNEY OPERA HOUSE BUILDING SERVICES (STANDARD SPECIFICATION (BSSS)) AND RELEVANT AUSTRALIAN STANDARDS. NEW WORKS MUST ALSO COMPLY WITH THE REQUIREMENTS OF THE BUILDING CODES OF AUSTRALIA.

SOHT COPYRIGHT
THIS DRAWING AND DESIGN ARE SUBJECT TO COPYRIGHT AND SHALL NOT BE COPIED IN ANY FORM WITH THE WRITTEN PERMISSION OF THE SYDNEY OPERA HOUSE TRUST

Location: Sydney
North

Status	DEVELOPMENT APPLICATION ISSUE
Contract	BDM-168
Dwn	RB
Ckd	At
Date	2/9/2019
Scale	1:100 @ 1

Project: BUILDING RENEWAL PROJECT - CONCERT HALL

Title: SECTIONS - STAGE

Location	Drawing No.	Sheet	Rev.
CHV	49-BR-ARM01	DA3150	D B1

WTM-02 IS NOMINATED
Supply (Supply to be confirmed)
GPO Box 4274 Sydney NSW Australia 2001
Phone: +61 2 955 7541
email: info@sydneyoperahouse.com

© Sydney Opera House Trust

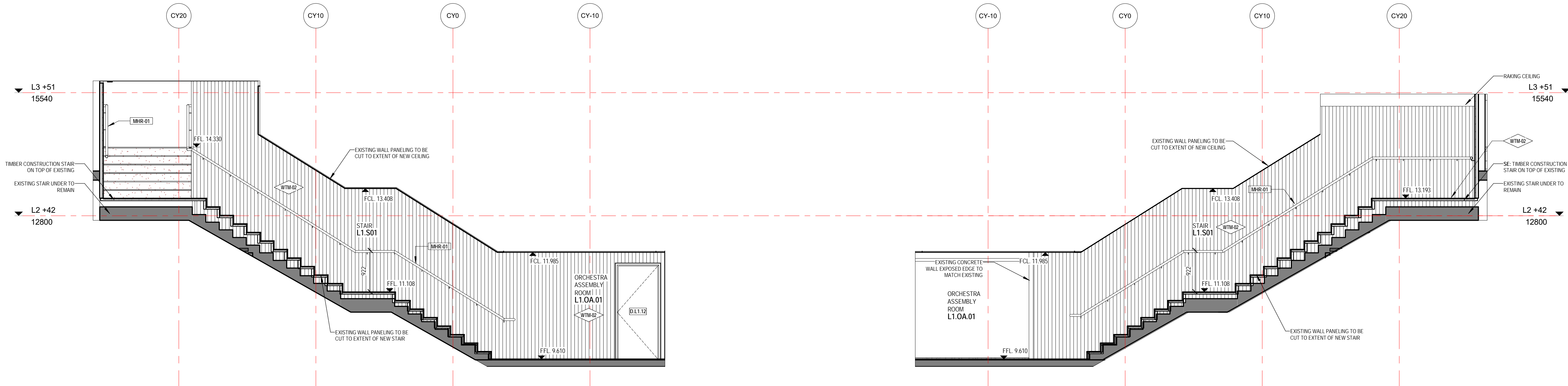

3 DETAIL SECTION 1 - STAIR L1.S01
A5010 1:50

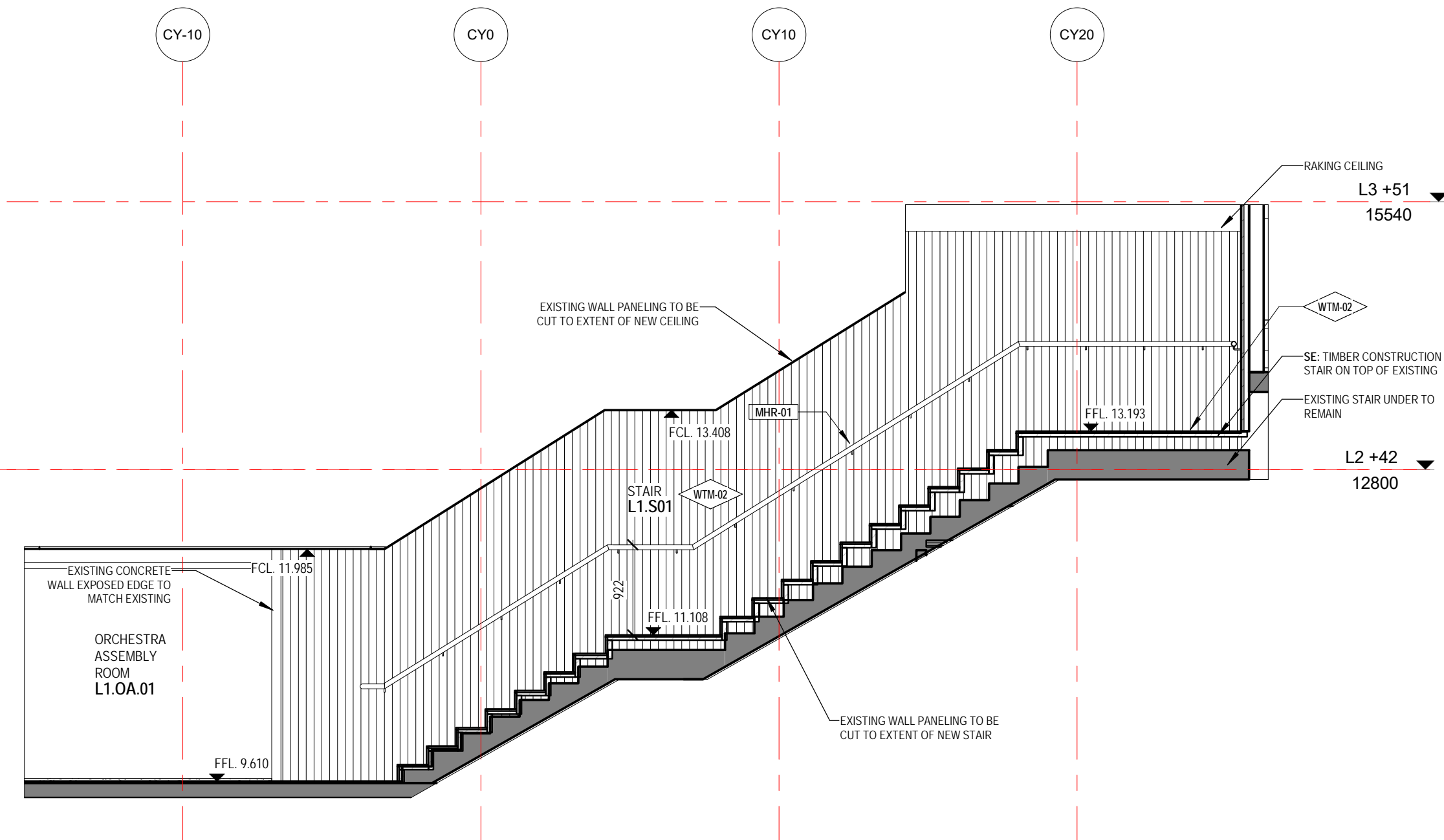

4 DETAIL SECTION 2 - STAIR L1.S01
A5010 1:50

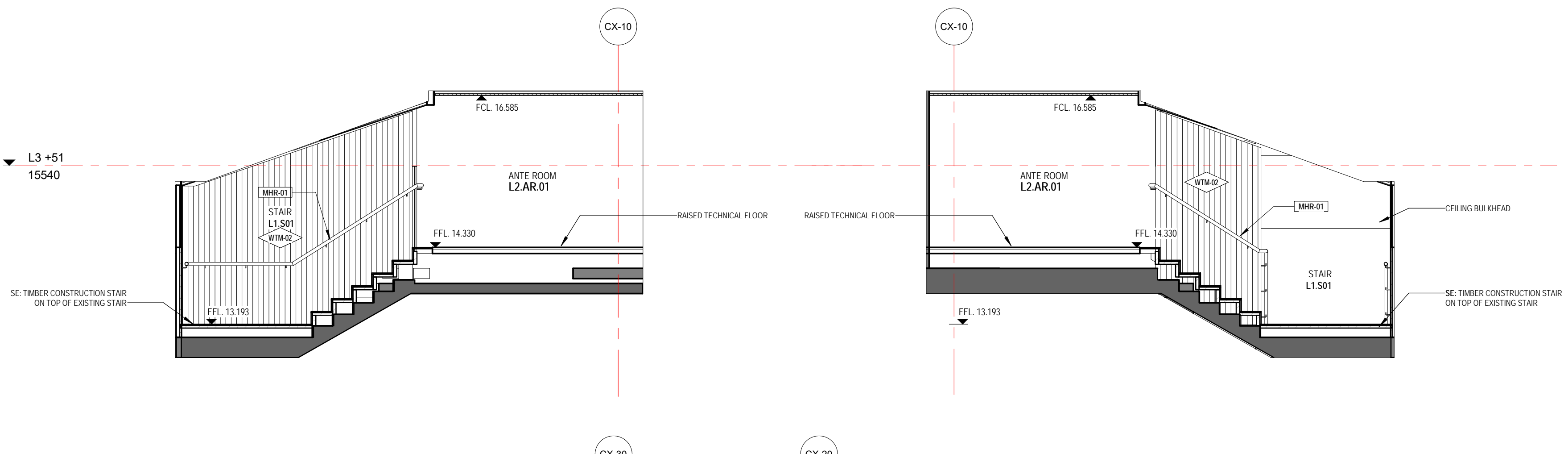

5 DETAIL SECTION 3 - STAIR L1.S01
A5010 1:50

6 DETAIL SECTION 4 - STAIR L1.S01
A5010 1:50

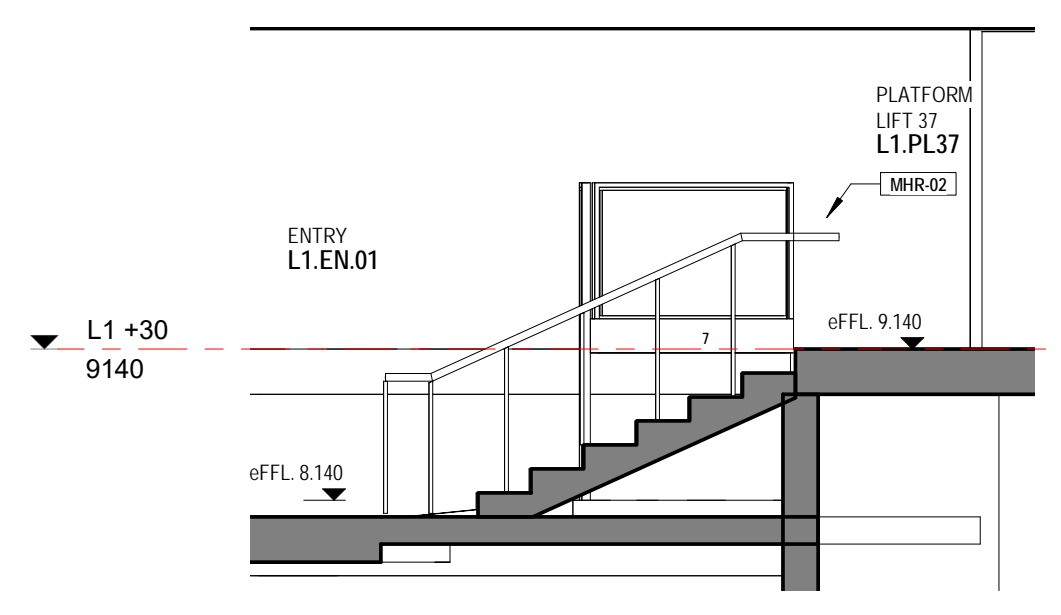

7 DETAIL SECTION - STAIR L1.S02
A5010 1:50

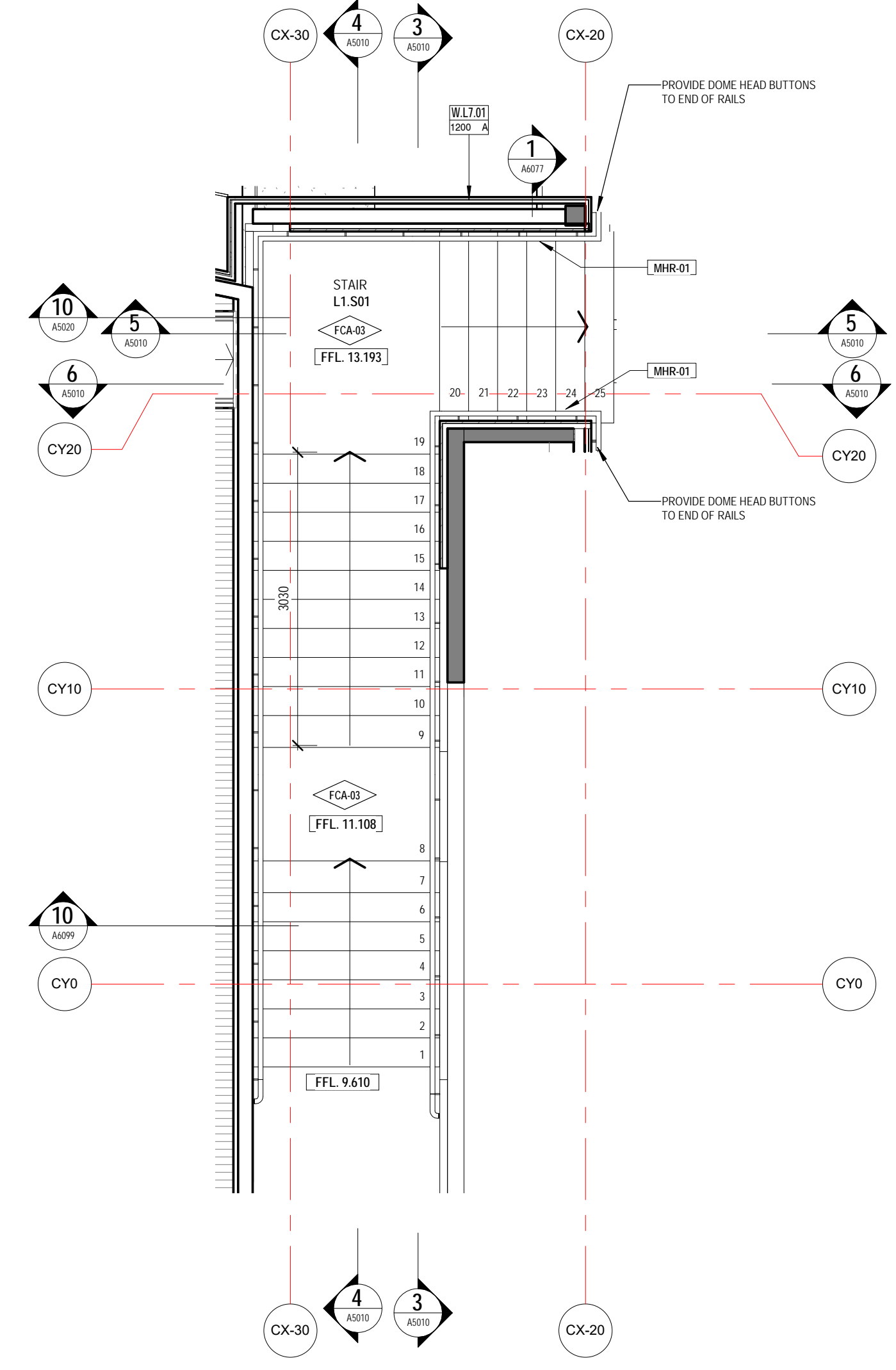

1 DETAIL PLAN - STAIR L1.S01 - LEVEL 2
A1205 1:50

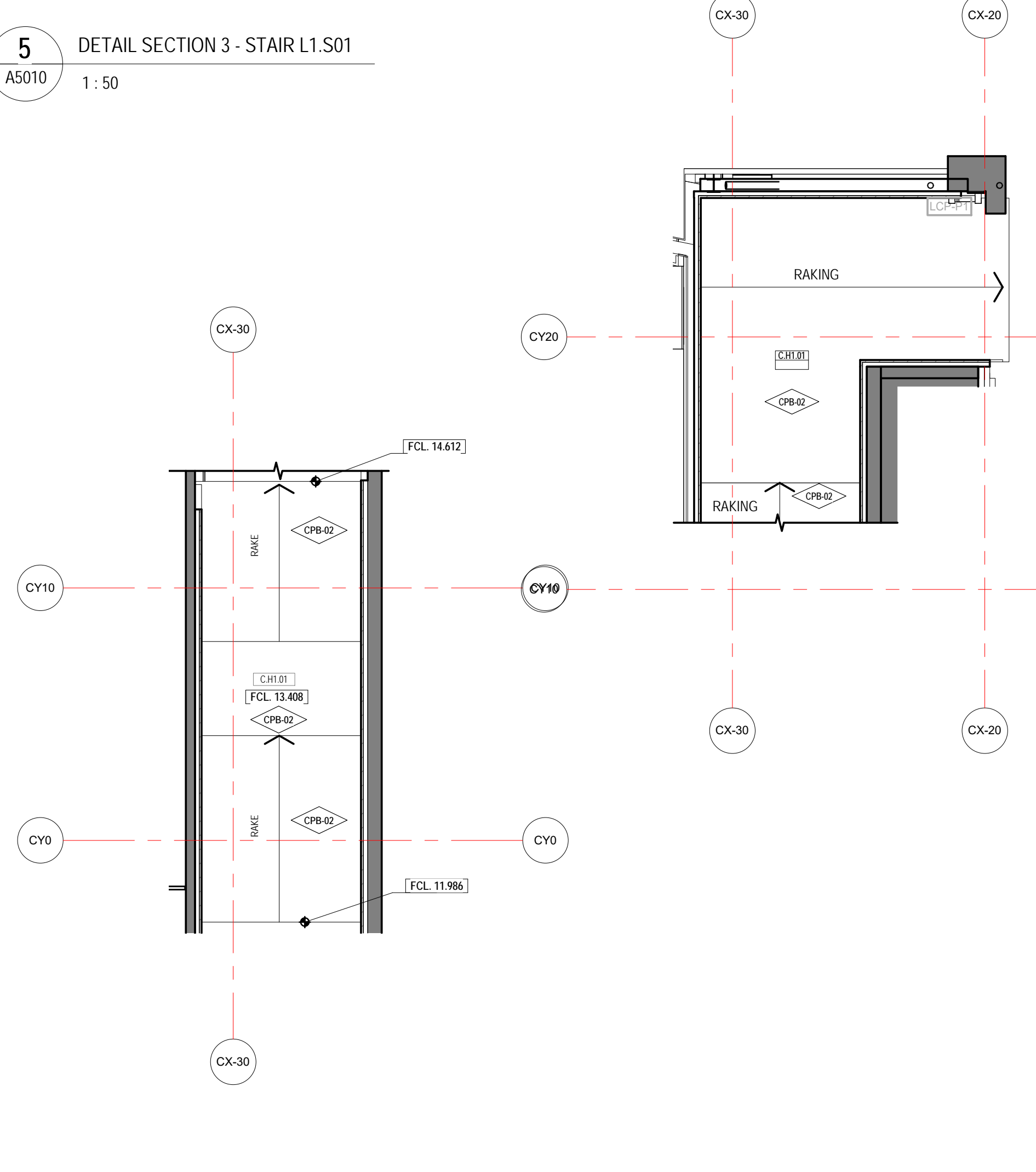

8 DETAIL RCP - STAIR L1.S01 - LEVEL 1
A1505 1:50

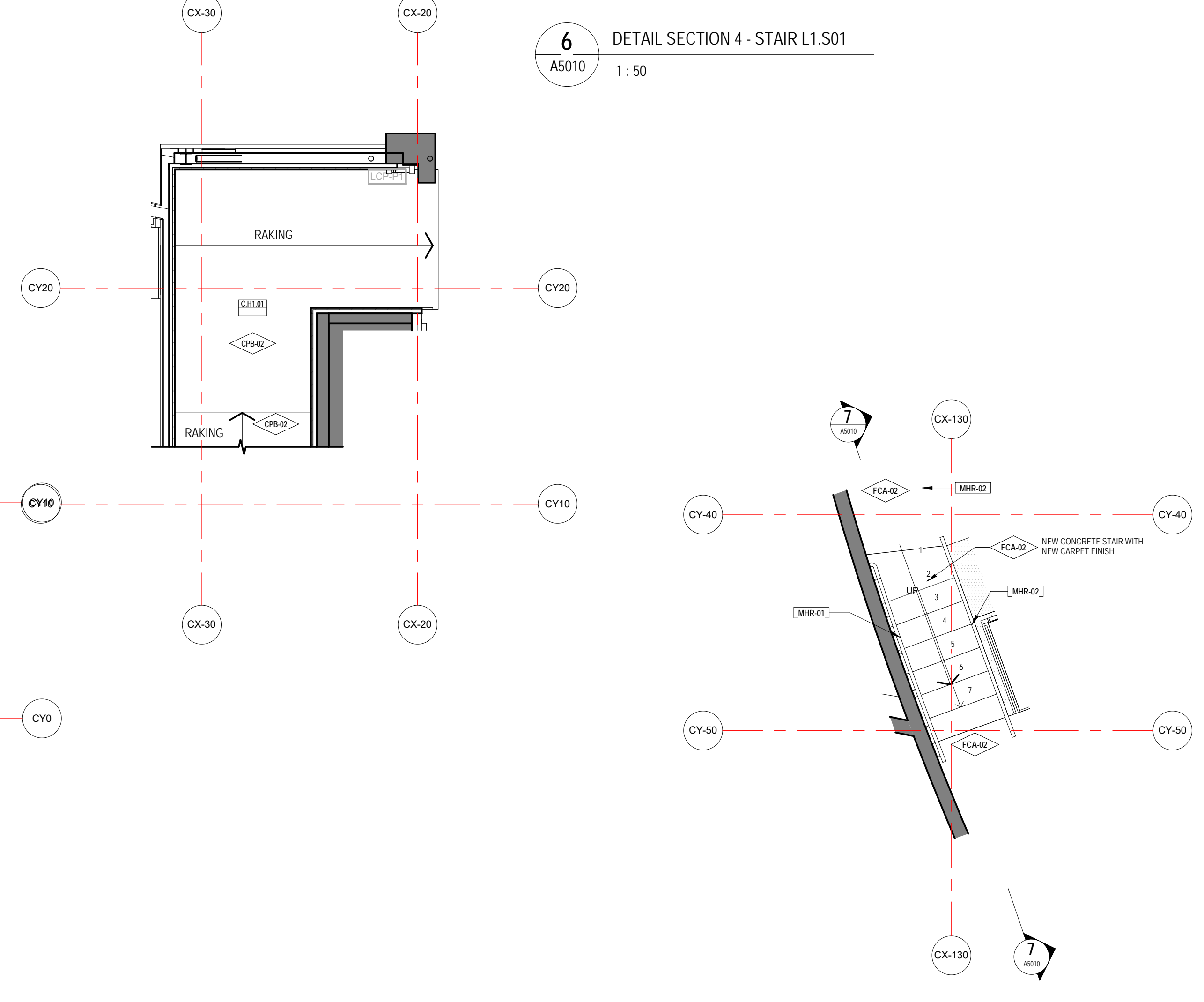

9 DETAIL RCP - STAIR L1.S01 - LEVEL 2
A1506 1:50

2 DETAIL PLAN - STAIR L1.S02
A5510 1:50

LEGEND - INTERNAL MATERIALS & FINISHES

REFER TO A0301 INTERNAL MATERIALS & FINISHES SCHEDULE FOR SPECIFIC TYPES & DETAILED PROPRIETARY DESCRIPTION

CODE	DESCRIPTION
F	FLOORS/FLOOR COMPONENTS
FAW	ACCESS WALKWAY
FAH	FLOOR ACCESS HATCH
FEX	EXISTING FLOOR
FCA	CARPET
FCF	CONCRETE FINISH
FCO	CONCRETE
FCJ	CONTROL JOINT
FEJ	EXPANSION JOINT
FFJ	FALSE JOINT
FLA	FLOOR LADDER
FLI	LINE/LINE
FPL	PLATE
FSN	STAIR NOSING
FTI	FLOOR TILES
FTM	TIMBER
FTS	TACTILE INDICATORS
FWI	WYVI
S	STRUCTURAL COMPONENTS
SMS	METAL STUDS
SCO	SE: CONCRETE
W	WALLS/WALL COMPONENTS
WBA	WALL BATTEN
WBR	MASONRY BLOCKWORK
WEX	EXISTING WALL
WFC	COMPRESSED FIBRE CEMENT
WIM	WALL MIRROR
WMC	METAL CLADDING
WPF	WALL PLASTERBOARD
WSK	SKIRTING
WTI	WALL TILES
WTM	TIMBER
WTV	TIMBER VENEER
C	CEILING/CEILING COMPONENTS
CAI	CEILING INSULATION
CEX	EXISTING CEILING/SOFFIT TO REMAIN
CNC	METAL CLADDING
CNC	NO CEILING
CPB	PLASTERBOARD
CSU	SUSPENDED CEILING COMPONENTS
CTV	TIMBER VENEER
UIS	UNDERSIDE OF EXPOSED CONCRETE SOFFIT
G	GLAZING/GLASS COMPONENTS
GGT	GLASS TYPES
M	MISCELLANEOUS FIXTURES & FITTINGS
MAC	MISCELLANEOUS ACCESSORIES
MBA	BALUSTRADES & SCREENS
MCU	CURTAIN
MFC	FIXED SHELF
MLK	LOCKER
MPR	PICTURE RAIL
MRR	HANDRAIL
B	BUILDING SERVICES (MEP FIXTURES)
BLI	LIFT
BFH	FIRE HYDRANT
BFR	FIRE HOSE REEL
P	PAINT & APPLIED FINISHES
PFR	FIRE RATED FLUORESCENT PAINT
PPF	PAINT TYPE
PPG	POWDERCOAT

STAIR GENERAL NOTES

1. STAIRWAYS AND HANDRAILS TO COMPLY WITH AS 1428.1:2009
2. ALL STAIR TREADS TO INCLUDE 50MM ANTI-SLIP CONTRAST NOSING STRIP APPLICATION AND PAINT FINISH AS REFERRED TO DRAWING A5605 FOR TYPICAL BOB BALUSTRADE AND HANDRAIL DETAILS
3. ALL HANDRAILS TO BE PROVIDED WITH A DOME HEAD BUTTON AT TOP AND BOTTOM IN ACCORDANCE WITH AS1428.2

THIS DRAWING IS A TENDER OPTION

- WORKS ON THIS PAGE ARE TENDER OPTION AS SUCH ARE TO BE PRICED SEPARATELY TO ALLOW FOR THEIR LUMP SUM INCLUSION OR EXCLUSION TO THE CONTRACT SUM
- TENDER OPTION 1**
- REFURBISH ROOMS AND ASSOCIATED WORKS AT LEVEL GM
- TENDER OPTION 2**
- DRESSING ROOMS AND ASSOCIATED WET AREAS AT LEVEL 1
- TENDER OPTION 3**
- PERIMETER PELMET LIGHTING TO THE CONCERT HALL REFER ALSO TO GREEN SHADING DOCUMENTATION
- TENDER OPTION SCOPE IS DENOTED IN GREEN ON THE GENERAL ARRANGEMENT PLANS AND DETAILED ON SUBSEQUENT DRAWINGS.

GENERAL NOTES

1. CONTRACTOR & SUB-CONTRACTORS TO CO-ORDINATE BETWEEN ARCHITECTURAL, STRUCTURAL & SERVICES DOCUMENTATION, WITH ARCHITECTURAL DOCUMENTATION TO TAKE PRECEDENT FOR SETOUT.
2. CONTRACTOR & SUB-CONTRACTORS TO VERIFY ALL DIMENSIONS & CONFIRM ON SITE CONDITIONS RELATING TO ALL DIMENSIONS PRIOR TO COMMENCEMENT - DO NOT SCALE FROM DRAWING
3. SHOP DRAWINGS ARE TO BE SUPPLIED TO THE RELEVANT PARTIES & CONSULTANTS FOR REVIEW & APPROVAL PRIOR TO THE COMMENCEMENT OF ANY WORKS
4. THIS DRAWING IS TO BE READ IN CONJUNCTION WITH ALL ASSOCIATED SPECIFICATIONS, SCHEDULES & CONTRACT DOCUMENTS
5. MAKE GOOD ALL AFFECTED SURFACES & FINISHES INCLUDING ITEMS MARKED FOR REMOVAL &/OR RELOCATION
6. THE CONTRACTOR IS TO ALLOW TO SAND AND FINISH ALL BRUSHBOX NOMINATED TO BE RE-USED THE WORKS. THIS BRUSHBOX IS TO BE INCORPORATED WHEREVER POSSIBLE WHERE WTM-02 IS NOMINATED

No	Description	Dwn	App'd	Date
0	Job Scope	ME	ME	20/10/2018

ARM ARCHITECTURE
LEVEL 11/222 HUNTERS LANE MELBOURNE VICTORIA 3000 AUS
T 03 8613 1888 F 03 8613 1889
mail@armarchitecture.com.au
ADV 2 475 942 350
www.armarchitecture.com.au

LEGEND - SCOPE
(THIS LEGEND APPLIES TO ALL NEW CONSTRUCTION PHASE DRAWINGS; DOES NOT APPLY TO EXISTING CONDITIONS)

[Solid Grey]	AREA SHOWN IN GREY WASH DEPICTS SCOPE OF NEW WORKS
[White]	AREA SHOWN IN WHITE WASH DEPICTS SCOPE OF NEW WORKS
[Green Dashed]	AREA SURROUNDED BY GREEN DASHED LINES DEPICTS TENDER OPTION

SOHT GENERAL NOTES

1. ALL DIMENSIONS AND SIZES ARE IN MILLIMETRES.
2. DO NOT SCALE DRAWINGS. USE FIGURED DIMENSIONS ONLY.
3. INFORMATION INDICATED IN THIS DOCUMENT MAY BE CRUCIAL TO THE SAFE AND PROPER FUNCTIONING OF THE SYDNEY OPERA HOUSE. DO NOT ALTER ANY ASPECT WITHOUT WRITTEN PERMISSION.
4. ALL NEW WORKS MUST COMPLY WITH THE SYDNEY OPERA HOUSE BUILDING SERVICES STANDARD SPECIFICATION (BSSS) AND RELEVANT AUSTRALIAN STANDARDS. NEW WORKS MUST ALSO COMPLY WITH THE REQUIREMENTS OF THE BUILDING CODES OF AUSTRALIA.

SOHT COPYRIGHT
THIS DRAWING AND DESIGN ARE SUBJECT TO COPYRIGHT AND SHALL NOT BE COPIED IN ANY FORM WITH THE WRITTEN PERMISSION OF THE SYDNEY OPERA HOUSE TRUST

Location: Sydney Opera House Trust
North

Status: DEVELOPMENT APPLICATION ISSUE

Contract: BDM-168

Dwn: RB Date: 2/10/2018
Ckd: AH Scale: 1:50 @ B1

Project: BUILDING RENEWAL PROJECT - CONCERT HALL

Title: DETAIL AREAS - STAIRS - LEVEL 1

Location: CHVA Drawing No: 49-BR-ARM01 Sheet: DA5010 Rev: D B1

Sydney Opera House Trust
GPO Box 4714 Sydney NSW Australia 2001
Phone: +61 2 9551 7541
email: info@sydneyoperahouse.com

© Sydney Opera House Trust

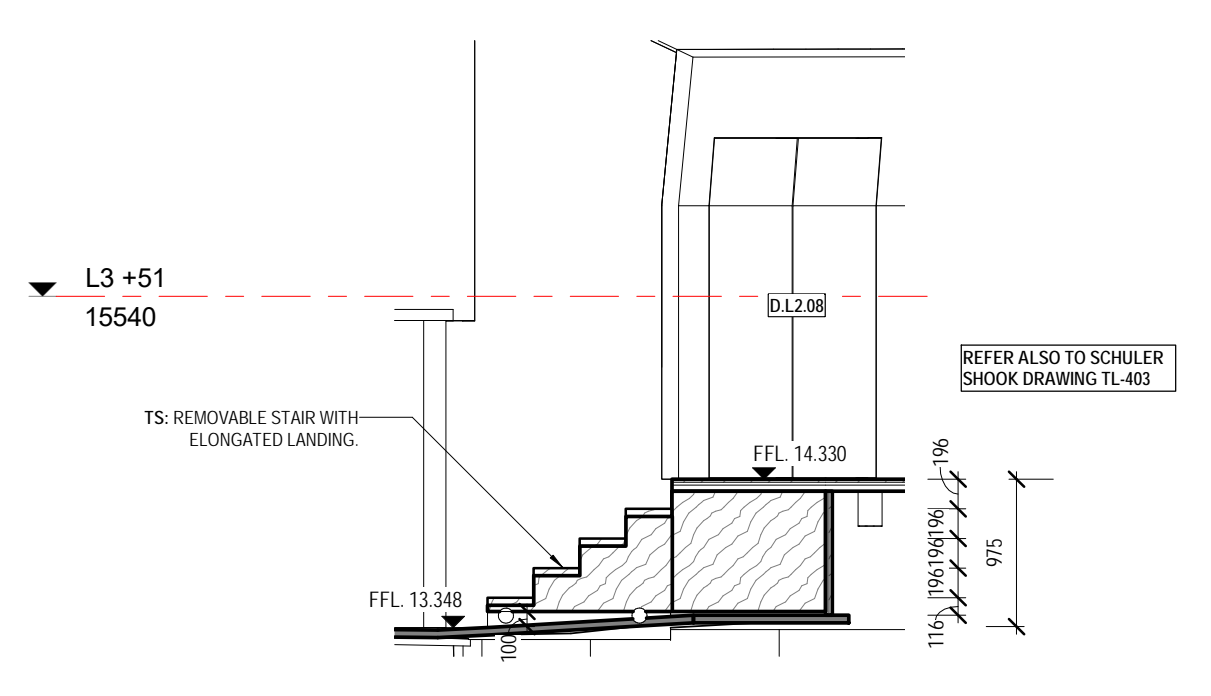

6A
A5020
1:50
DETAIL SECTION - REMOVABLE STAIR L2.SR02

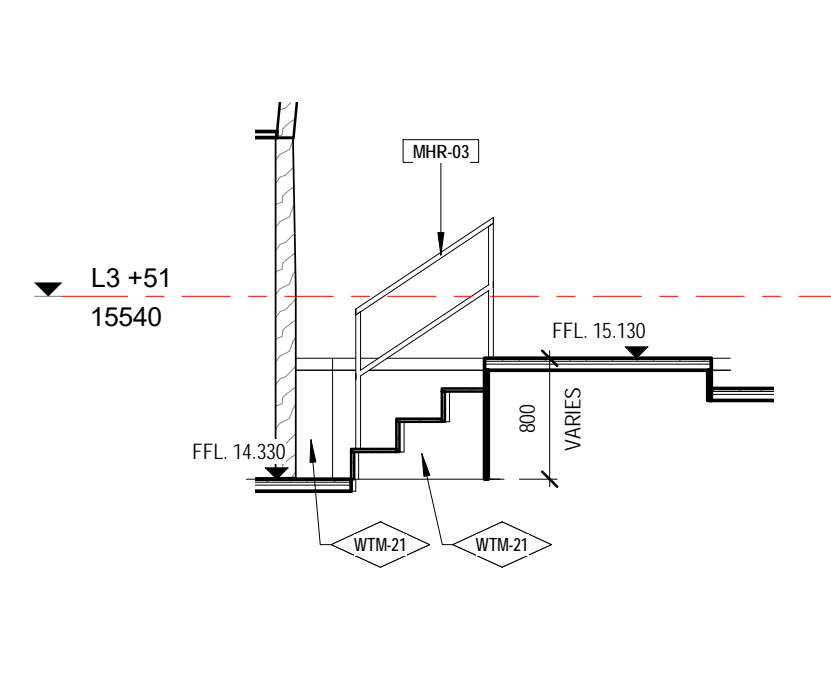

7A
A5020
1:50
DETAIL SECTION - AUTOMATED STAIR L2.SA02

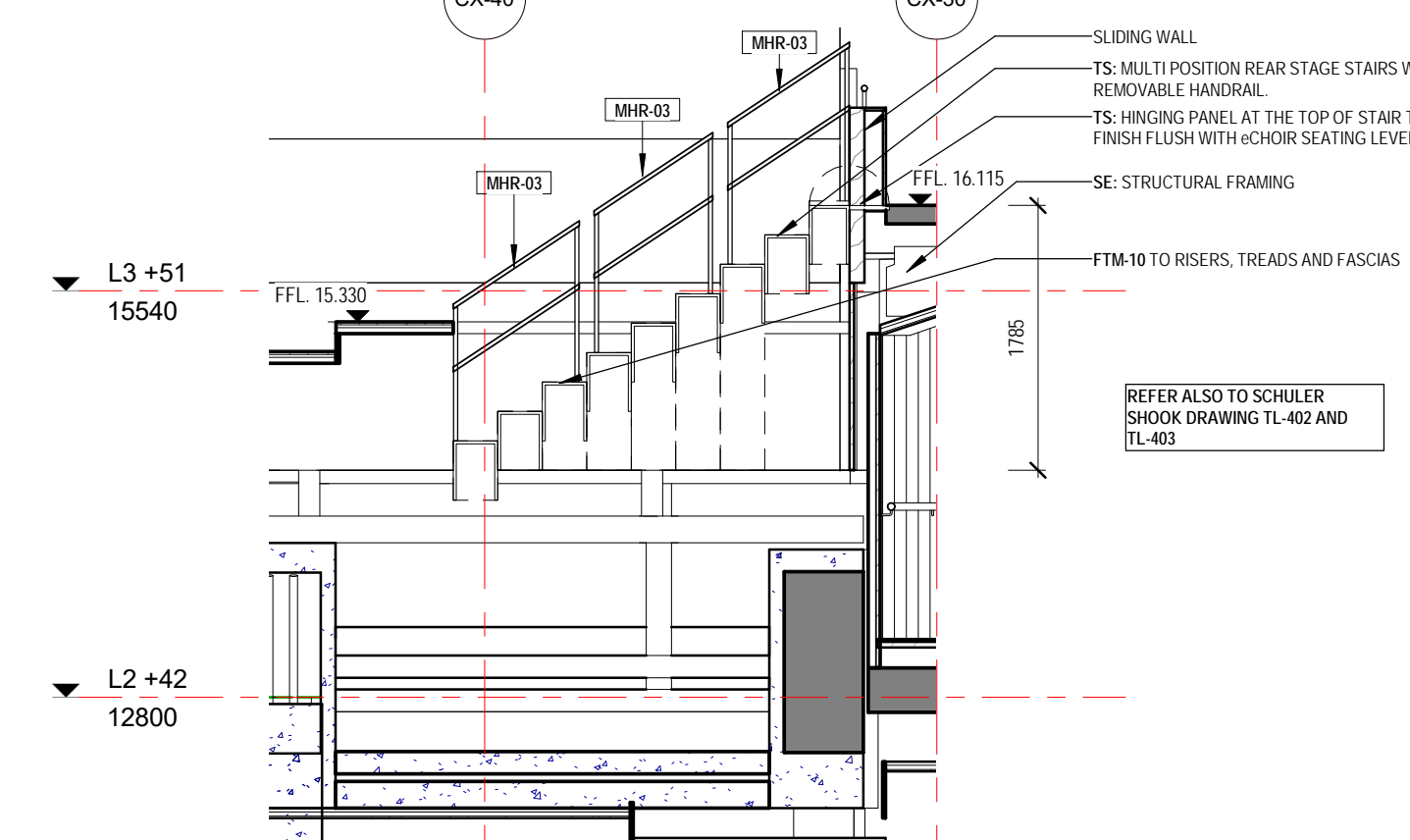

10
A5010
1:50
DETAIL SECTION - AUTOMATED STAIR L2.SA02

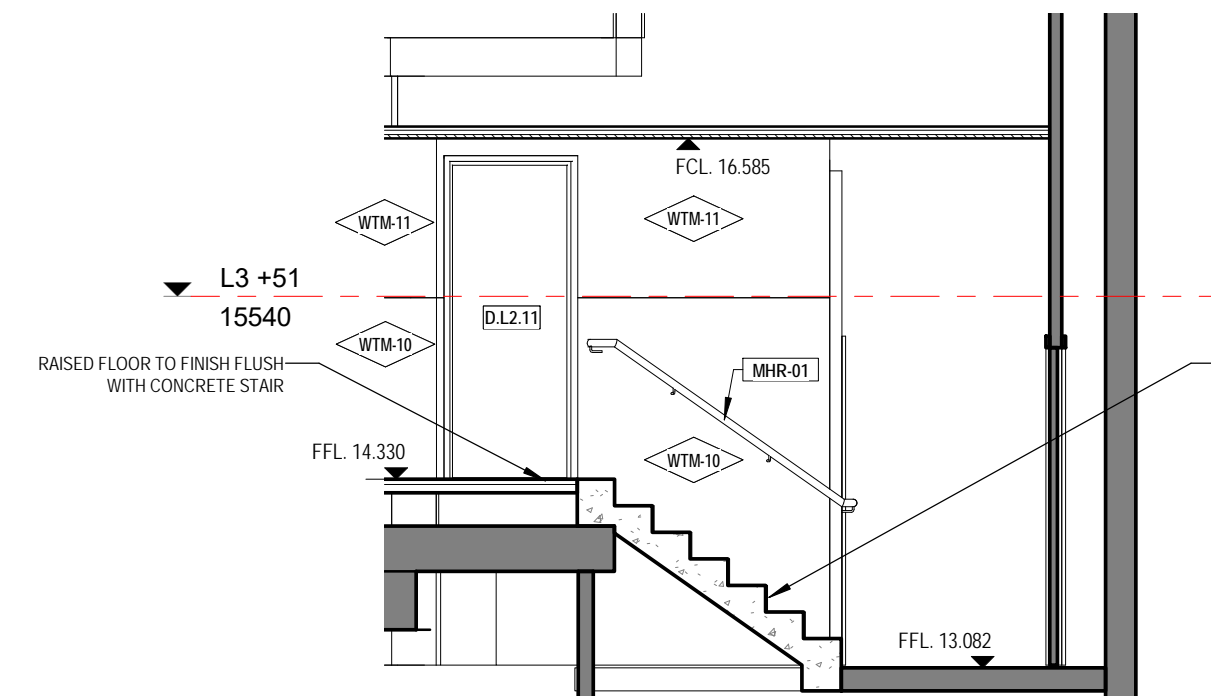

9A
A5020
1:50
DETAIL SECTION - STAIR L2.S01

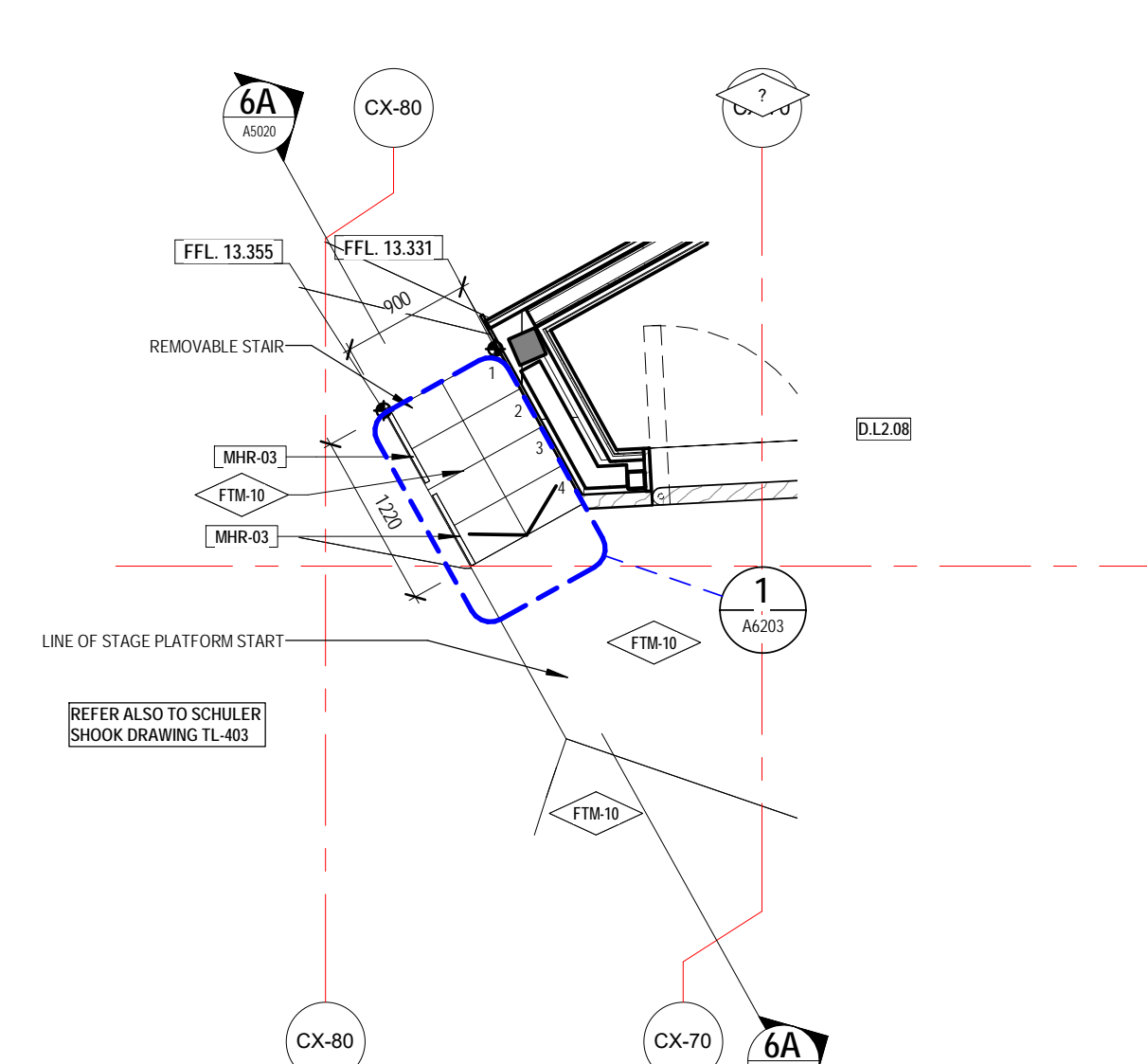

6
A5320
1:50
DETAIL PLAN - REMOVABLE STAIR L2.SR02

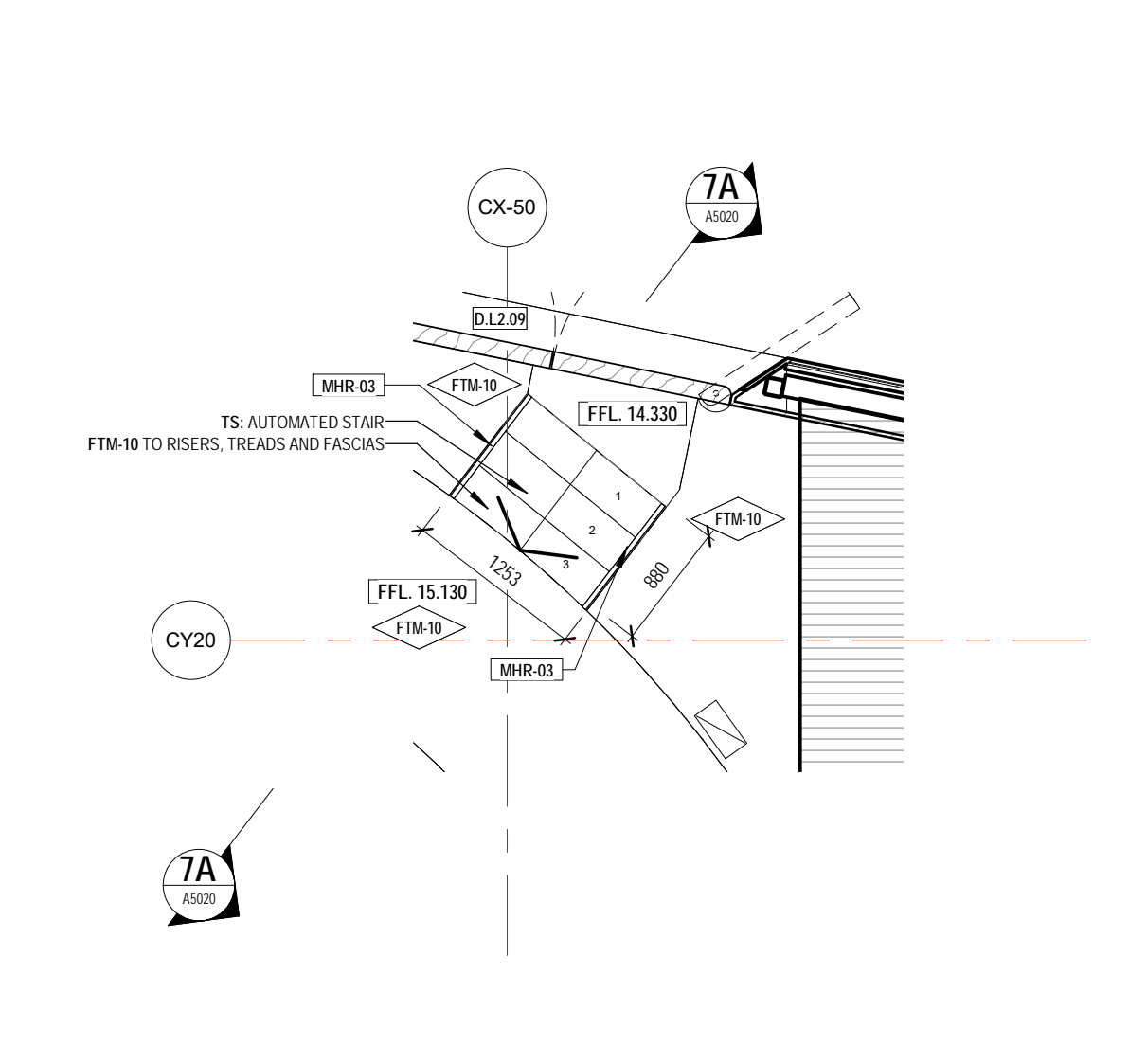

7
A5320
1:50
DETAIL PLAN - AUTOMATED STAIR L2.SA02

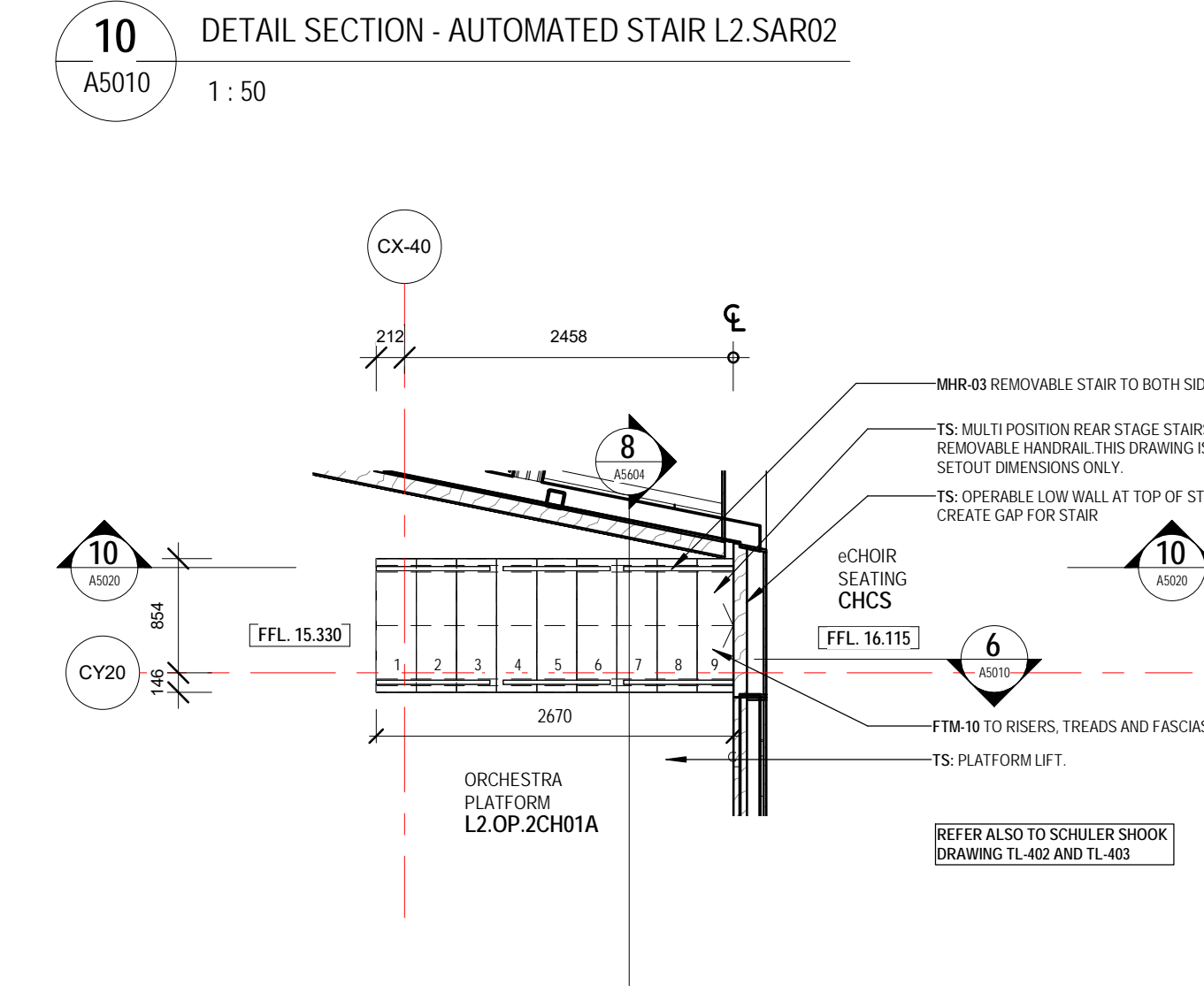

8
A5320
1:50
DETAIL PLAN - AUTOMATED STAIR L2.SR02

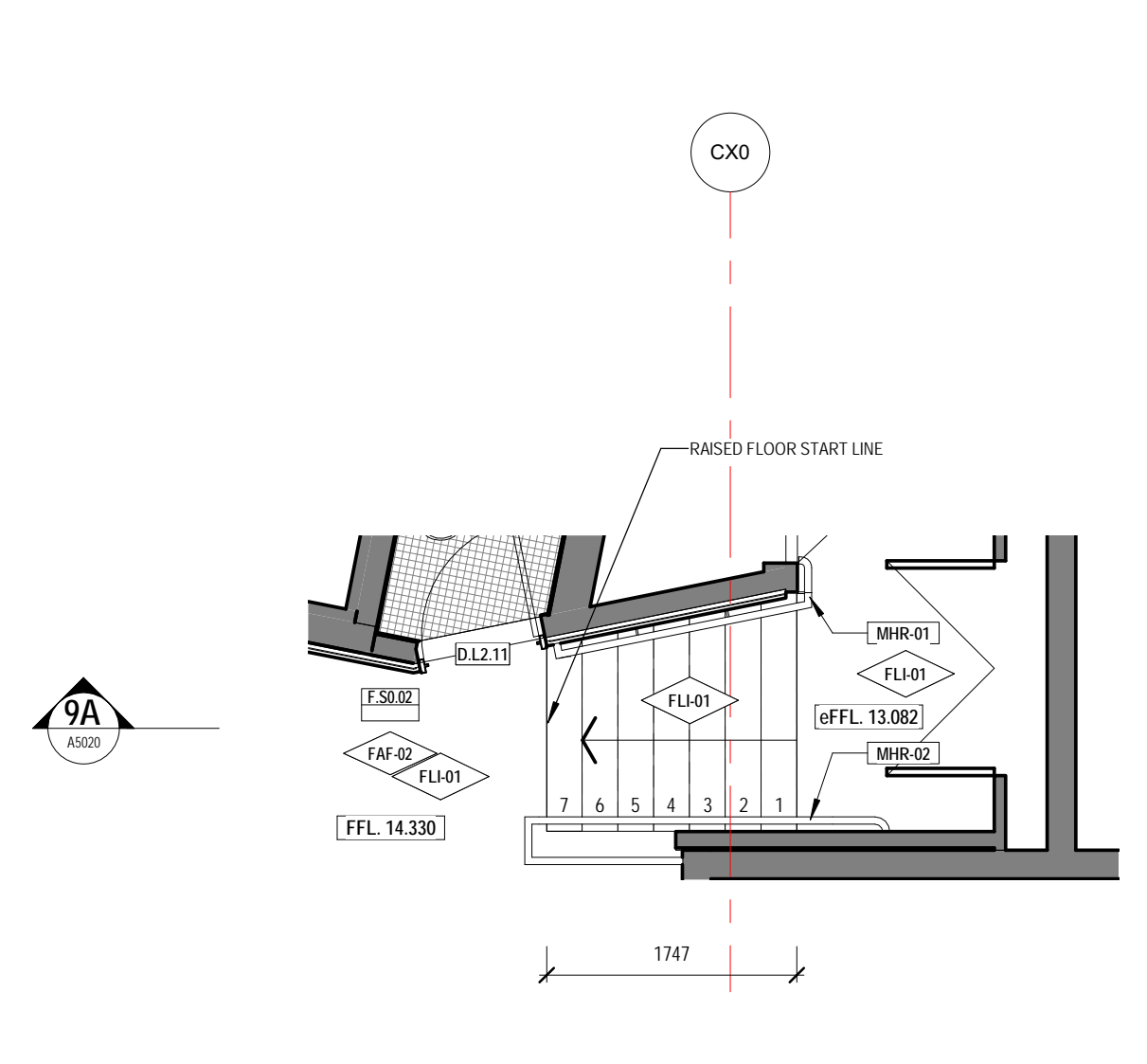

9
A1206
1:50
DETAIL PLAN - STAIR L2.S01

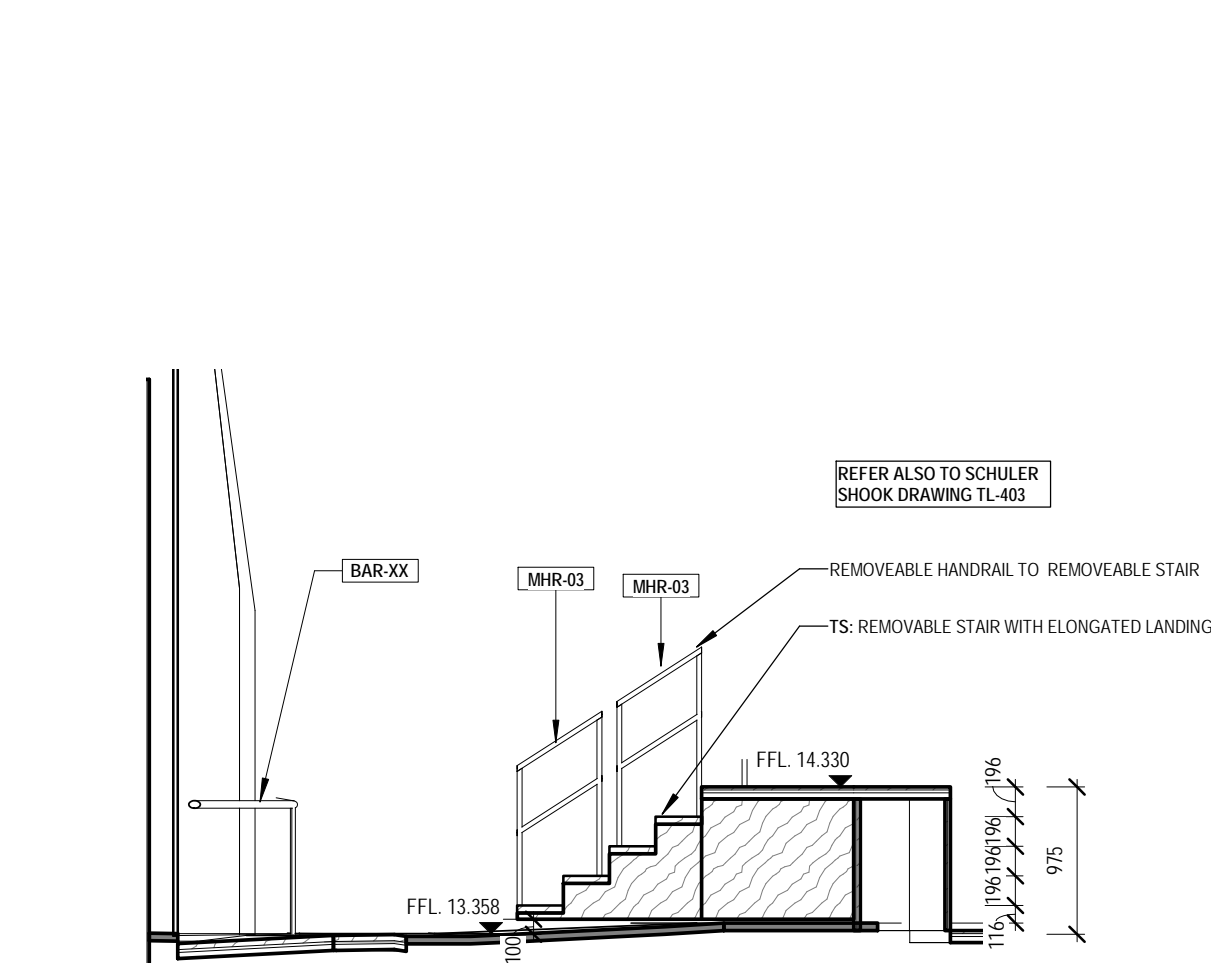

1A
A5020
1:50
DETAIL SECTION - REMOVABLE STAIR L2.SR01

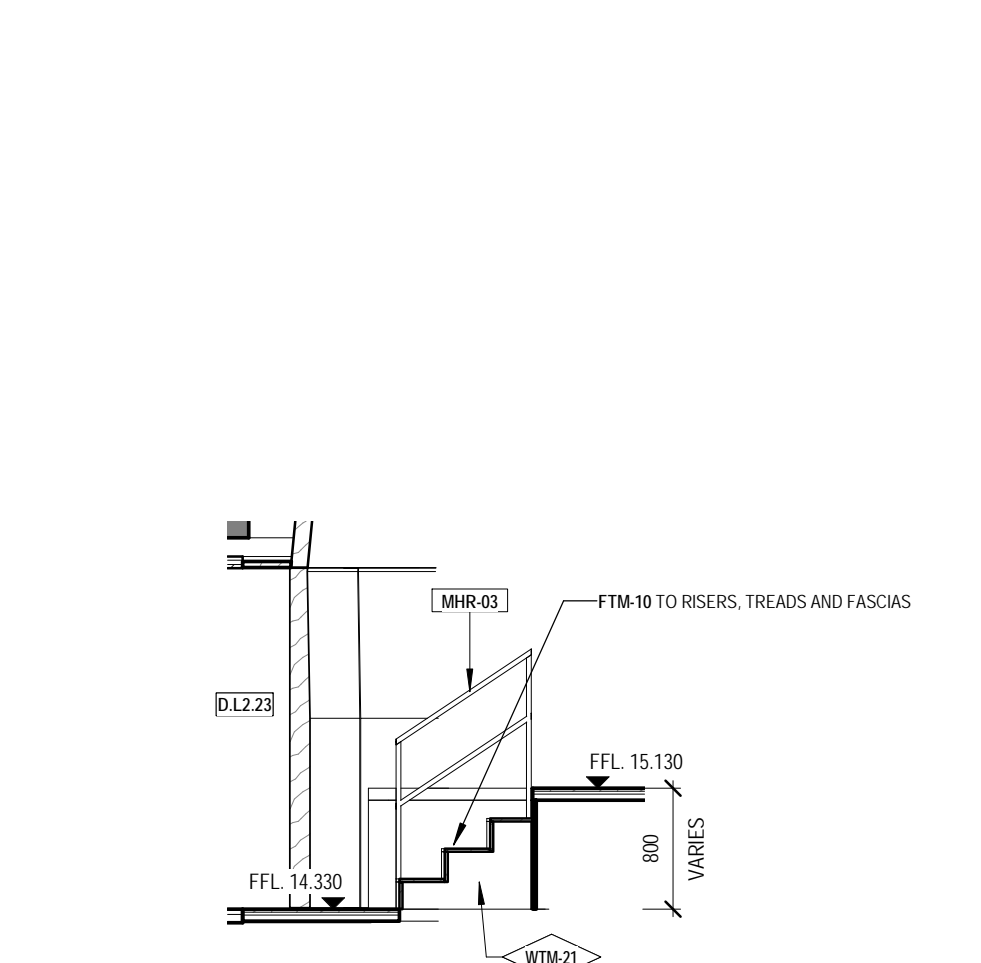

2A
A5020
1:50
DETAIL SECTION - AUTOMATED STAIR L2.SA01

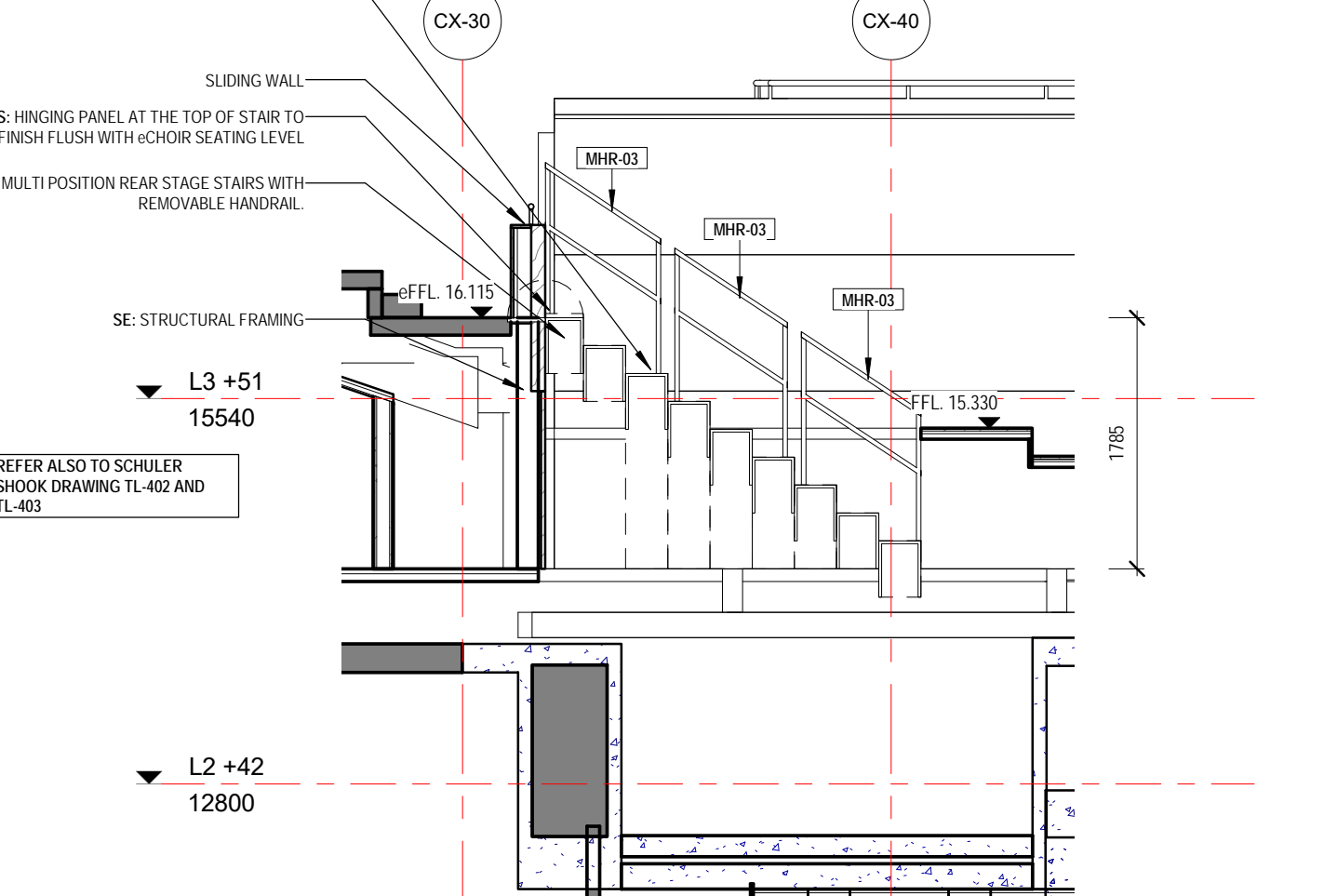

3A
A5020
1:50
DETAIL SECTION - AUTOMATED STAIR L2.SA01

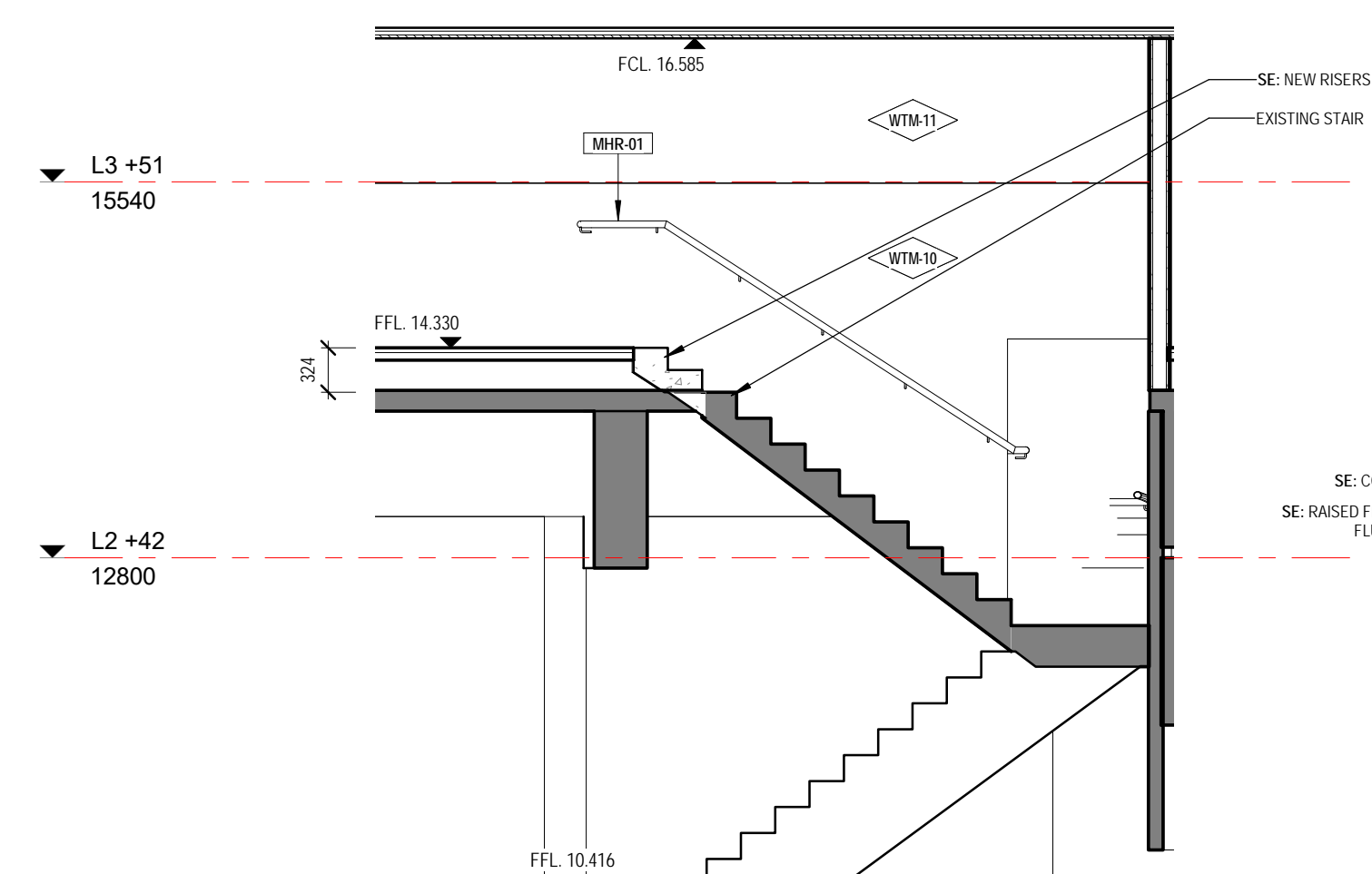

4A
A5020
1:50
DETAIL SECTION - STAIR L2.S90A

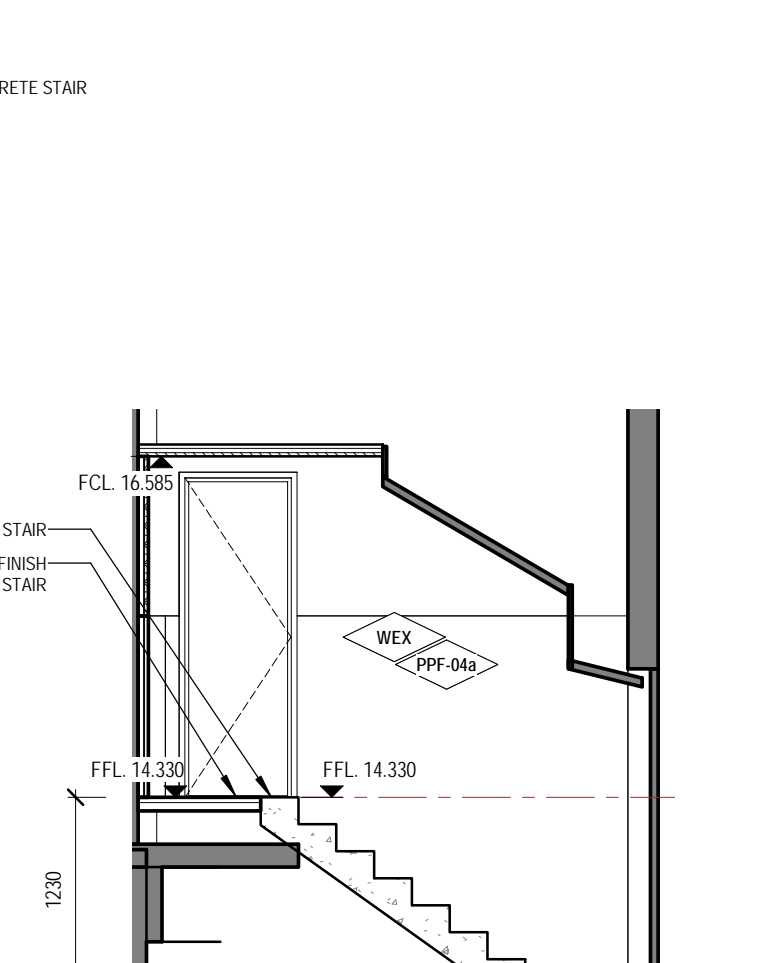

5A
A5020
1:50
DETAIL SECTION - STAIR L2.S02

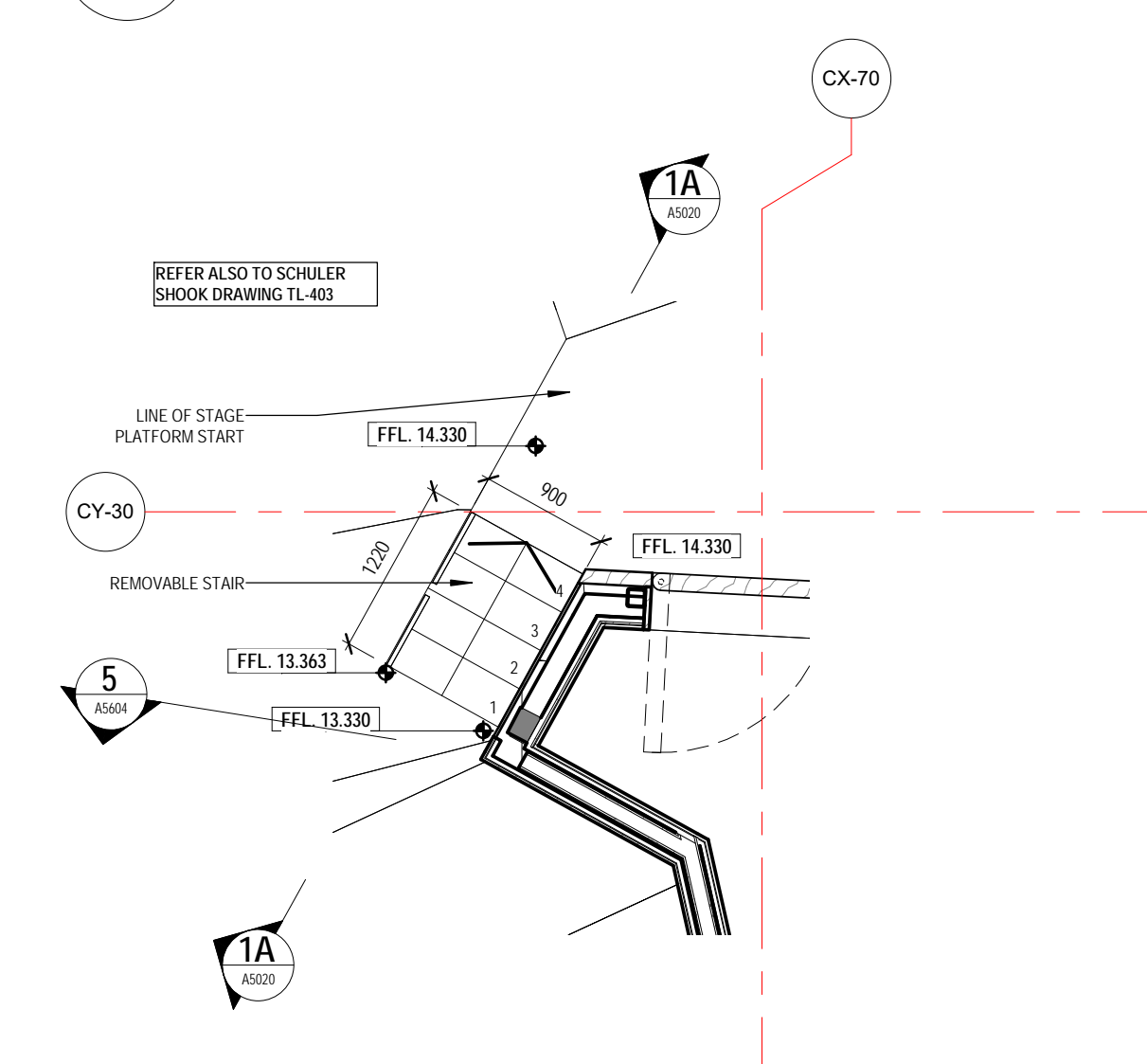

1
A5320
1:50
DETAIL PLAN - REMOVABLE STAIR L2.SR01

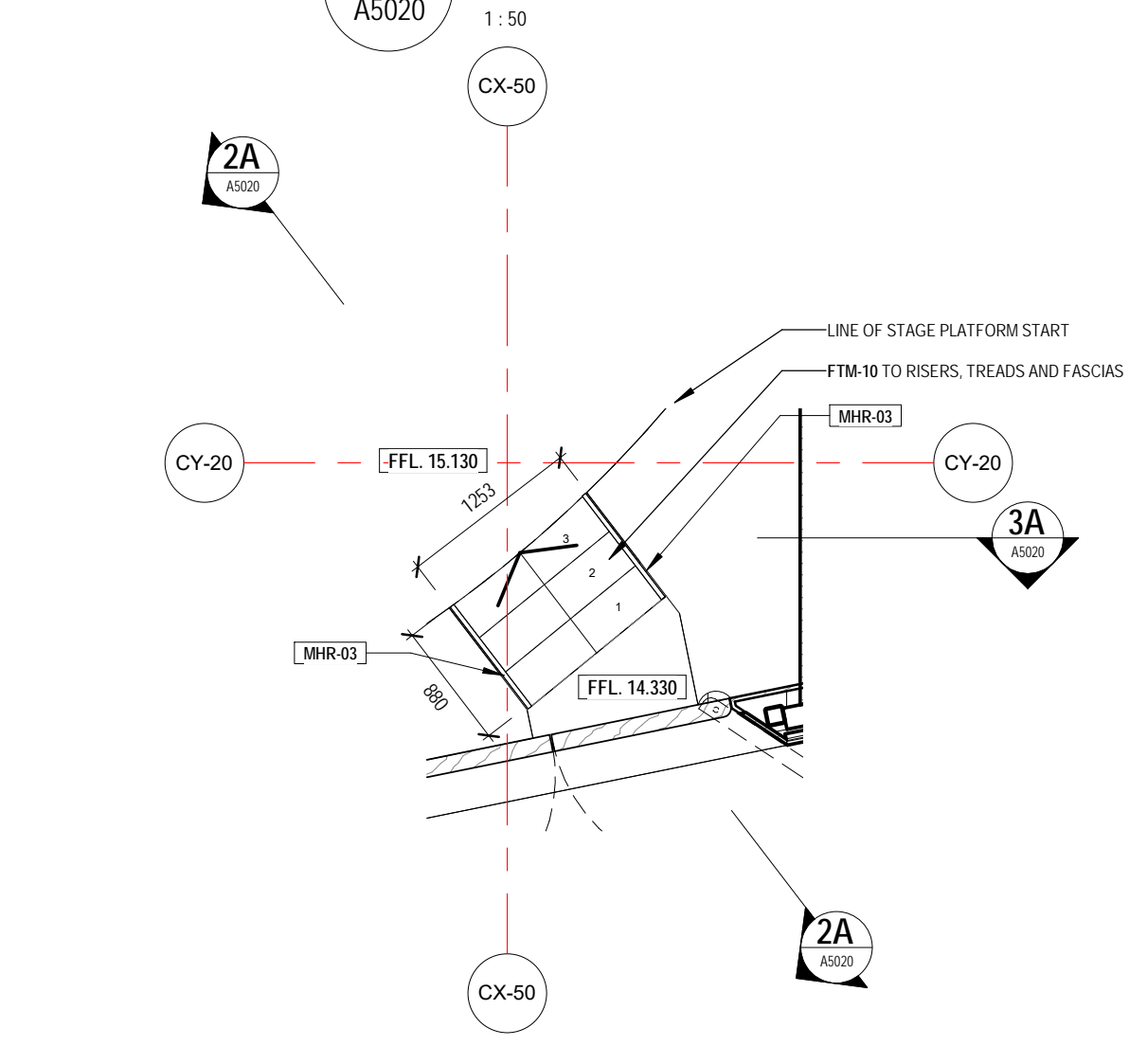

2
A5320
1:50
DETAIL PLAN - AUTOMATED STAIR L2.SA01

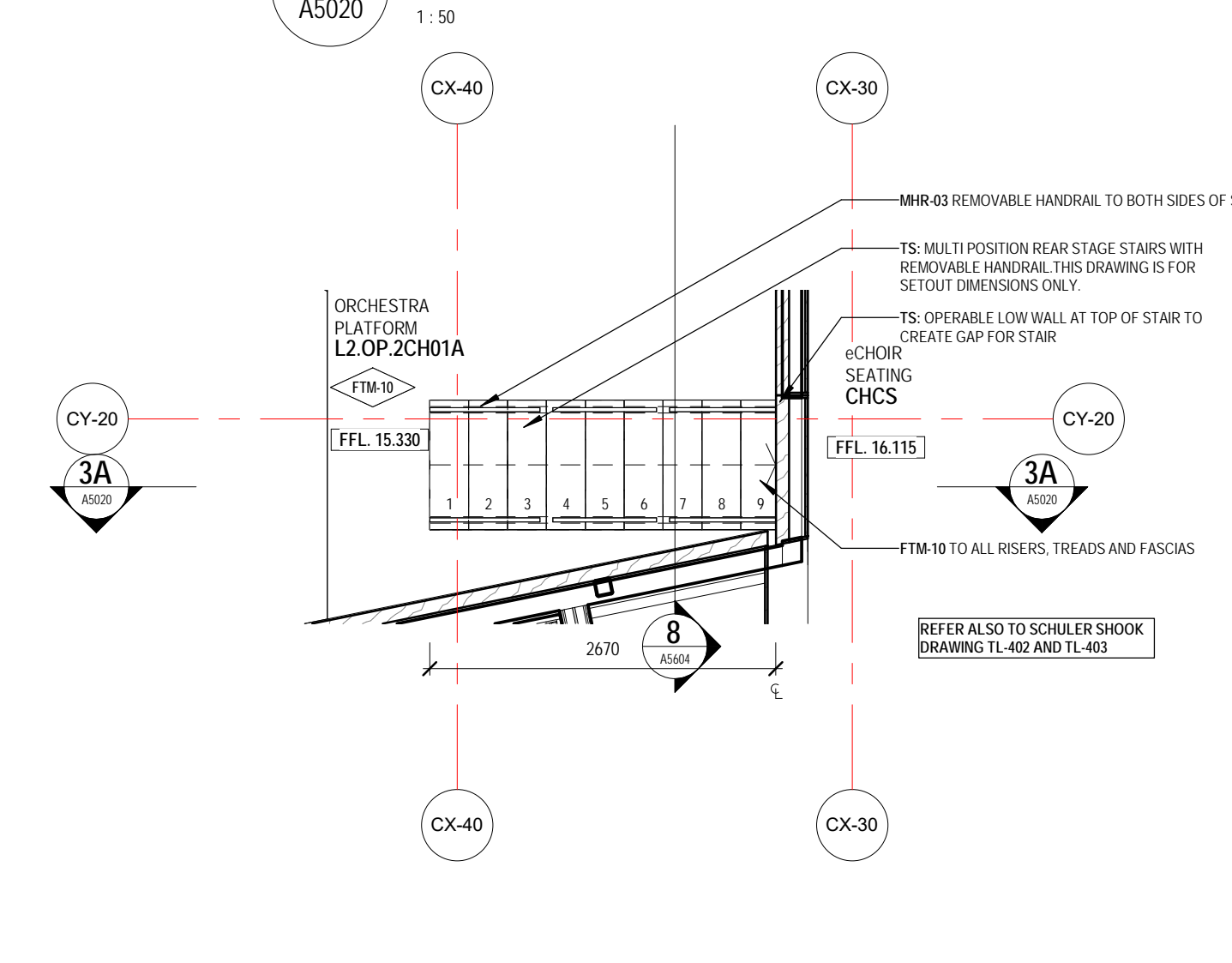

3
A5320
1:50
DETAIL PLAN - AUTOMATED STAIR L2.SA01

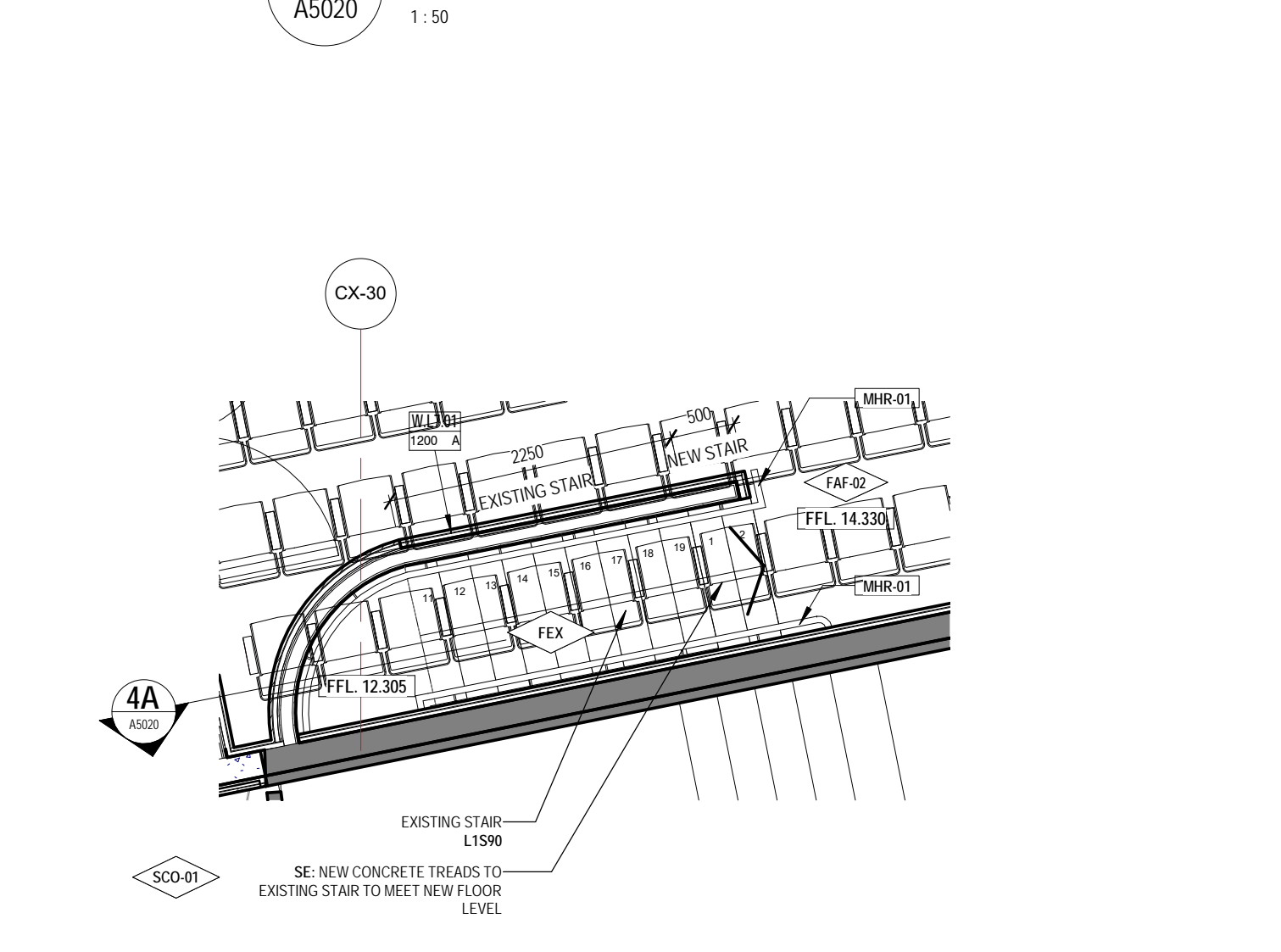

4
A1206
1:50
DETAIL PLAN - STAIR L2.S90A

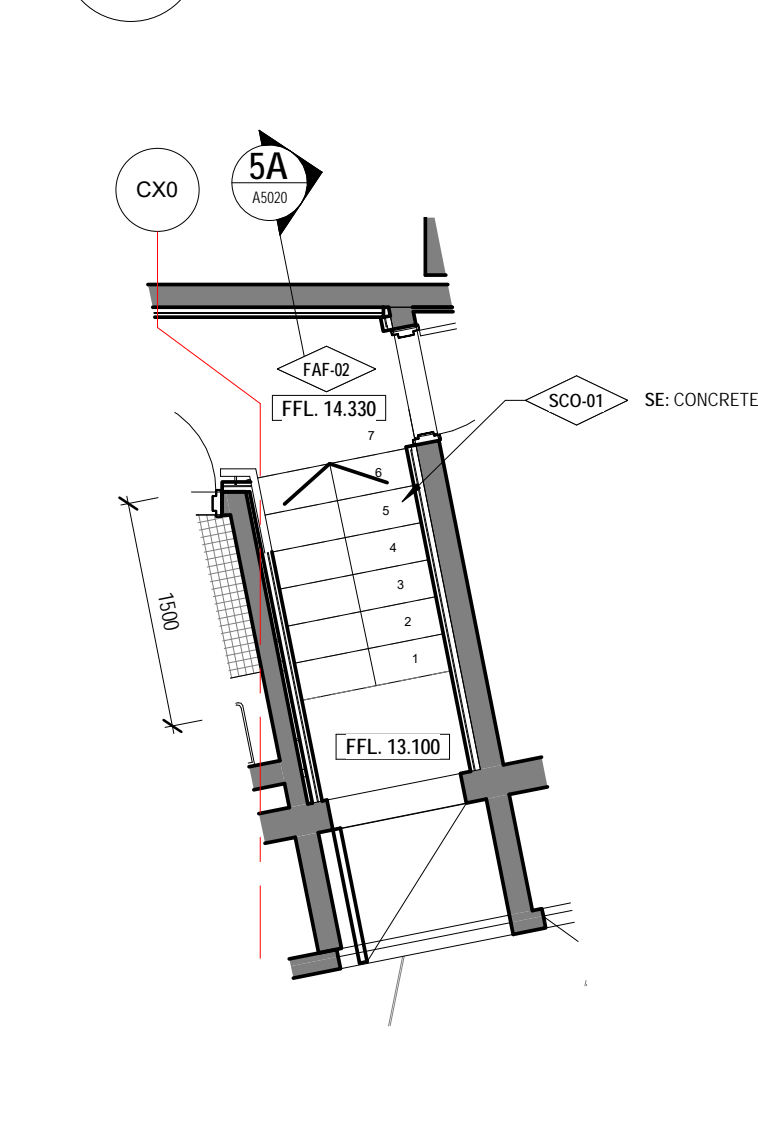

5
A1206
1:50
DETAIL PLAN - STAIR L2.S02

LEGEND - INTERNAL MATERIALS & FINISHES
REFER TO A0301 INTERNAL MATERIALS & FINISHES SCHEDULE FOR SPECIFIC TYPES & DETAILED PROPRIETARY DESCRIPTION CODE

DESCRIPTION	CODE
F FLOOR/FLOOR COMPONENTS	
FAW ACCESS WALKWAY	
FEK EXISTING FLOOR	
FCA CONCRETE FINISH	
FCO CONCRETE	
FCJ CONTROL JOINT	
FEJ EXPANSION JOINT	
FFI FALSE JOINT	
FLA FLOOR LADDER	
FLU LINOLEUM	
PLA PLATE	
FSN STAIR NOSING	
FTI FLOOR TILES	
FTM TIMBER	
FTS TACTILE INDICATORS	
FTV VINYL	
S STRUCTURAL COMPONENTS	
SMS METAL STUDS	
SCD SE-CONCRETE	
W WALL/SWALL COMPONENTS	
WBA WALL BATTEN	
WBL MASONRY BLOCKWORK	
WEX EXISTING WALL	
WFC COMPRESSED FIBRE CEMENT	
WML WALL MIRROR	
WMC METAL CLADDING	
WPR WALL PLASTERBOARD	
WSK SKIRTING	
WTI WALL TILES	
WTM TIMBER	
WTV TIMBER VENEER	
C CEILING/CEILING COMPONENTS	
CIW CEILING INSULATION	
CEK EXISTING CEILING/SOFFIT TO REMAIN	
CWC METAL CLADDING	
CNC NOISE CEILING	
CPB PLASTERBOARD	
CSU SUSPENDED CEILING COMPONENTS	
CTV TIMBER VENEER	
LUS UNDERSIDE OF EXPOSED CONCRETE SOFFIT	
G GLAZING/GLASS COMPONENTS	
GGT GLASS TYPES	
M MISCELLANEOUS FIXTURES & FITTINGS	
MAC MISCELLANEOUS ACCESSORIES	
MBA BALUSTRADES & SCREENS	
MCL CURTAIN	
MFC FIXED SHELF	
MEL LOCKER	
MPR PICTURE RAIL	
MHR HANDRAIL	
B BUILDING SERVICES (MEP FIXTURES)	
BLI LIFT	
BFI FIRE HYDRANT	
BRF FIRE HOSE REEL	
P PAINT & APPLIED FINISHES	
PRR FIRE RATED INTUMESCENT PAINT	
PTP PAINT TYPE	

- STAIR GENERAL NOTES**
1. STAIRWAYS AND HANDRAILS TO COMPLY WITH AS 1428.1:2009
 2. ALL STAIR TREADS TO INCLUDE 50MM ANTI-SLIP, CONTRAST NOSING STRIP. APPLICATION AND PAINT FINISH AS
 3. REFER TO DRAWING A5605 FOR TYPICAL BOH BALUSTRADE AND HANDRAIL DETAILS
 4. ALL HANDRAILS TO BE PROVIDED WITH A DOME HEAD BUTT ON AT TOP AND BOTTOM IN ACCORDANCE WITH AS1428.2

- GENERAL NOTES**
1. CONTRACTOR & SUB-CONTRACTORS TO CO-ORDINATE BETWEEN ARCHITECTURAL, STRUCTURAL & SERVICES DOCUMENTATION, WITH ARCHITECTURAL DOCUMENTATION TO TAKE PRECEDENCE FOR SETOUT.
 2. CONTRACTOR & SUB-CONTRACTORS TO VERIFY ALL DIMENSIONS & CONFIRM ON SITE CONDITIONS RELATING TO ALL DIMENSIONS PRIOR TO COMMENCEMENT - DO NOT SCALE FROM DRAWING
 3. SHOP DRAWINGS ARE TO BE SUPPLIED TO THE RELEVANT PARTIES & CONSULTANTS FOR REVIEW & APPROVAL PRIOR TO THE COMMENCEMENT OF ANY WORKS
 4. THIS DRAWING IS TO BE READ IN CONJUNCTION WITH ALL ASSOCIATED SPECIFICATIONS, SCHEDULES & CONTRACT DOCUMENTS
 5. MAKE GOOD ALL AFFECTED SURFACES & FINISHES INCLUDING ITEMS MARKED FOR REMOVAL & RELOCATION
 6. THE CONTRACTOR IS TO ALLOW TO SAND AND RE-FINISH ALL BRUSHBOX NOMINATED TO BE RE-USED THE WORKS. THIS BRUSHBOX IS TO BE INCORPORATED WHEREVER POSSIBLE WHERE WTM-02 IS NOMINATED

Issue	Description	Drawn	Approved	Date
0	ISSUE			20/10/2018

ARM ARCHITECTURE
LEVEL 11/222 HUNTERS LANE MELBOURNE VICTORIA 3000 AUS
T 03 8613 1888 F 03 8613 1889
mail@armarchitecture.com.au
ADV 2 475 942 399
www.armarchitecture.com.au

LEGEND - SCOPE
(THIS LEGEND APPLIES TO ALL NEW CONSTRUCTION PHASE DRAWINGS, DOES NOT APPLY TO EXISTING CONDITIONS)

- AREA SHOWN IN GREY WASH DEPICTS SCOPE OF NEW WORKS
- AREA SHOWN IN WHITE WASH DEPICTS SCOPE OF NEW WORKS
- AREA SURROUNDED BY GREEN DASHED LINES DEPICTS TENDER OPTION

- SOHT GENERAL NOTES**
1. ALL DIMENSIONS AND SIZES ARE IN MILLIMETRES.
 2. DO NOT SCALE DRAWINGS. USE FIGURED DIMENSIONS ONLY.
 3. INFORMATION INDICATED IN THIS DOCUMENT MAY BE CRUCIAL TO THE SAFE AND PROPER FUNCTIONING OF THE SYDNEY OPERA HOUSE. DO NOT ALTER ANY ASPECT WITHOUT WRITTEN PERMISSION.
 4. ALL NEW WORKS MUST COMPLY WITH THE SYDNEY OPERA HOUSE BUILDING SERVICES STANDARD SPECIFICATION (BSST) AND RELEVANT AUSTRALIAN STANDARDS. NEW WORKS MUST ALSO COMPLY WITH THE REQUIREMENTS OF THE BUILDING CODES OF AUSTRALIA.

SOHT COPYRIGHT
THIS DRAWING AND DESIGN ARE SUBJECT TO COPYRIGHT AND SHALL NOT BE COPIED IN ANY FORM WITH THE WRITTEN PERMISSION OF THE SYDNEY OPERA HOUSE TRUST

DEVELOPMENT APPLICATION ISSUE
Contract: **BDM-168**
Date: 2/10/2018
Scale: 1:50 @ B1

BUILDING RENEWAL PROJECT - CONCERT HALL
Title: **DETAIL AREA - STAIRS - LEVEL 2**

Sydney Opera House Trust
GPO Box 4724 Sydney NSW Australia 2001
Phone: +61 2 955 5141
email: info@sydneyoperahouse.com

Location: **CHVA**
Drawing No: **49-BR-ARM01**
Sheet: **DA5020**
Rev: **D B1**

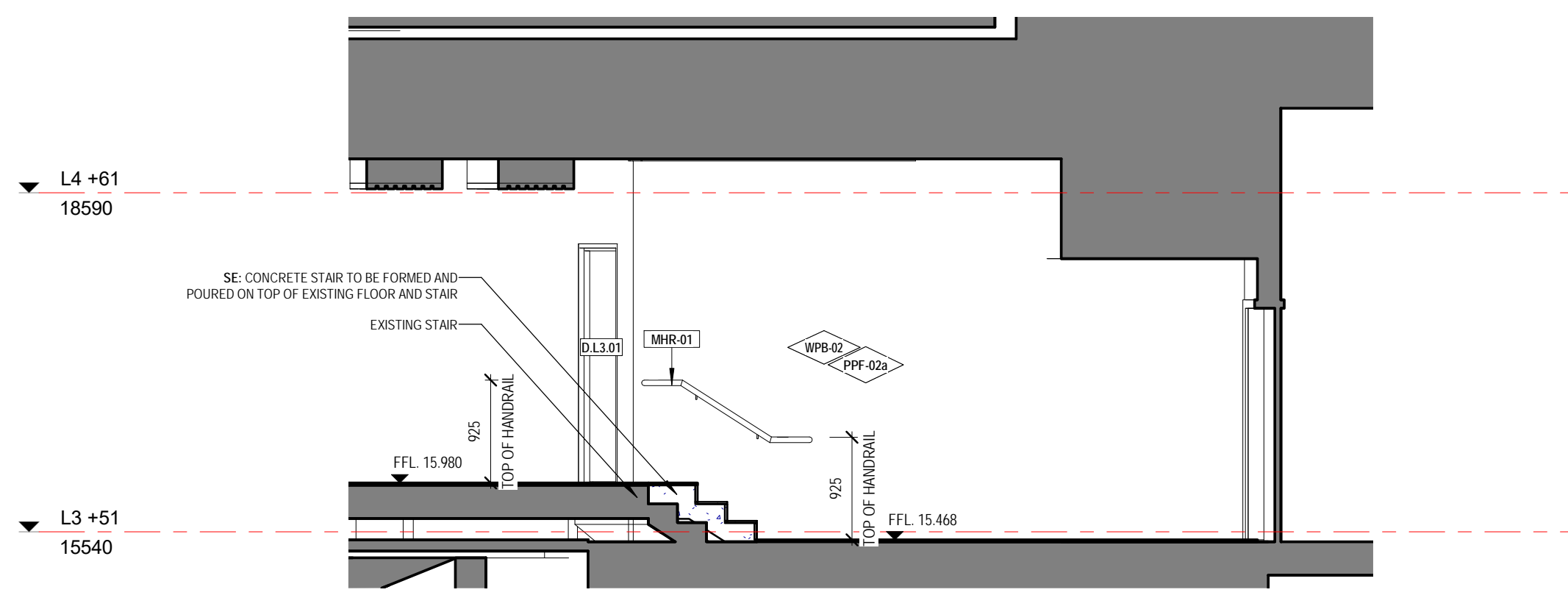

3 DETAIL SECTION 1 - STAIR L3.176
A5030 1:50

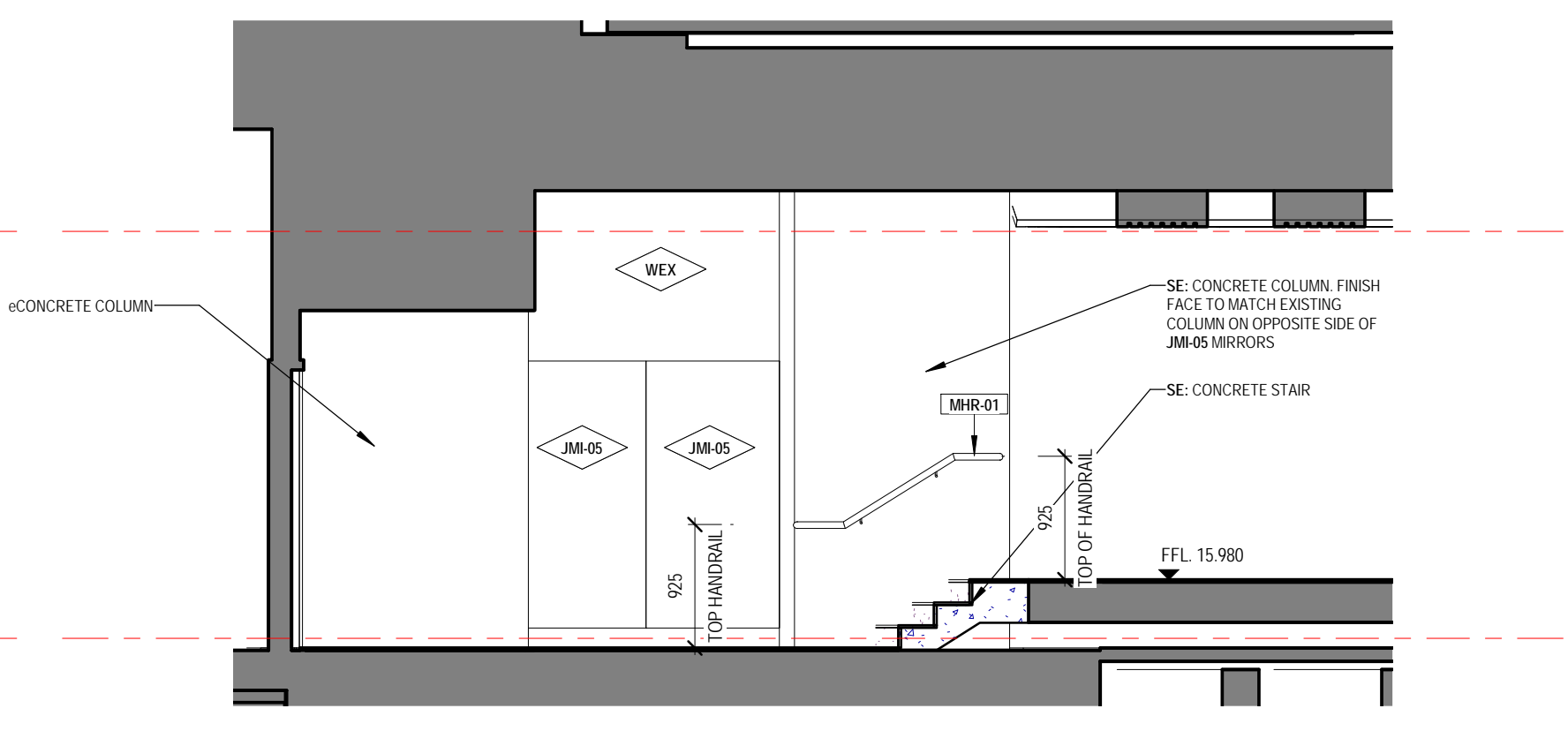

4 DETAIL SECTION 2 - STAIR L3.176
A5030 1:50

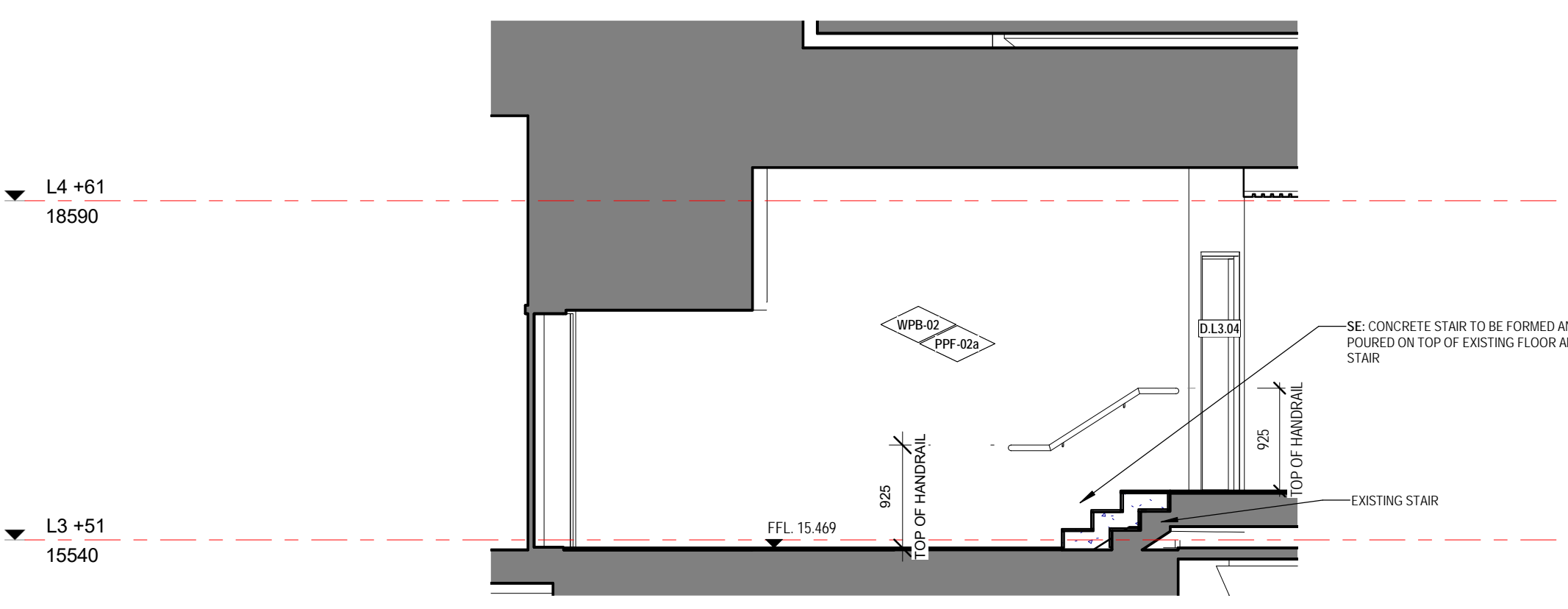

5 DETAIL SECTION 1 - STAIR L3.179
A5030 1:50

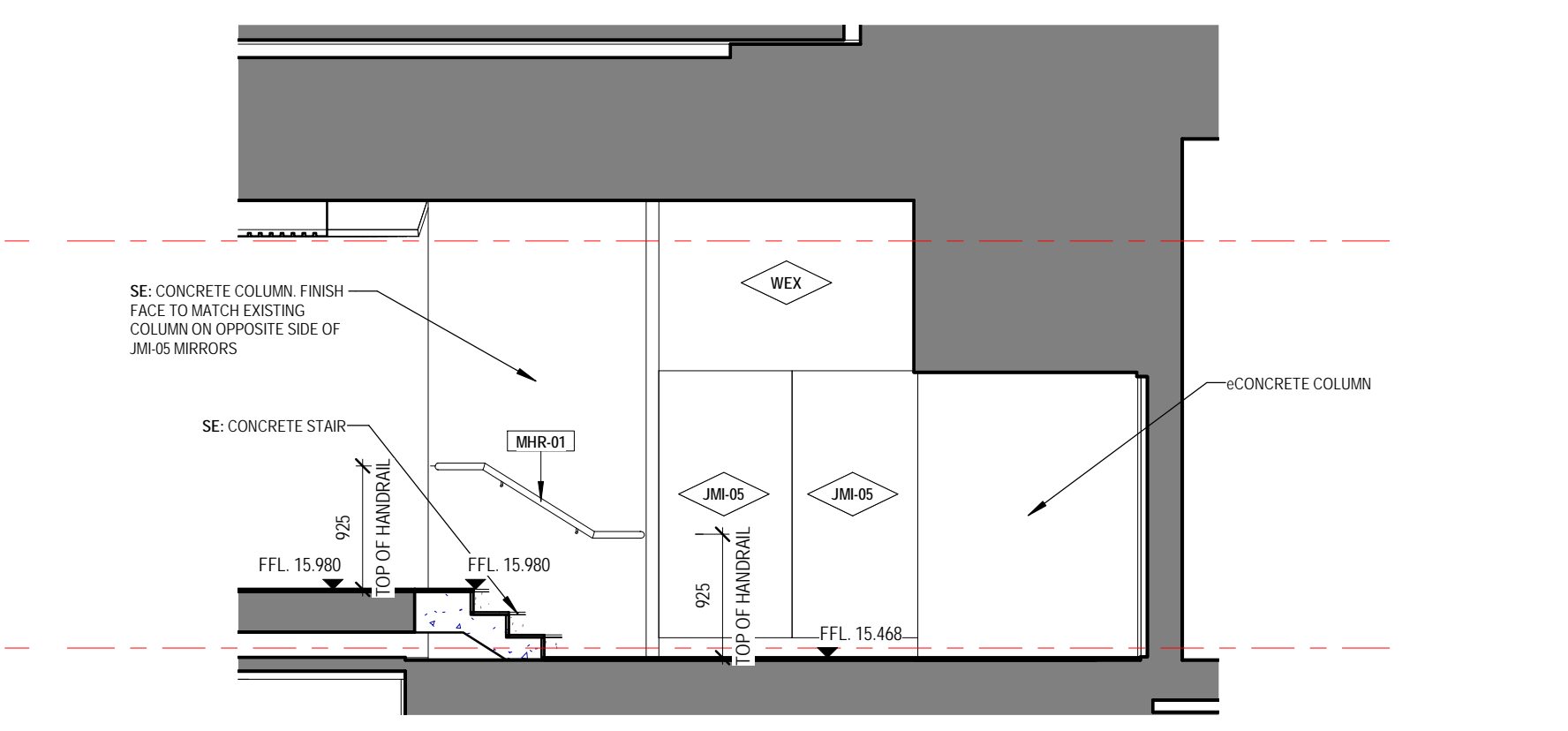

6 DETAIL SECTION 2 - STAIR L3.179
A5030 1:50

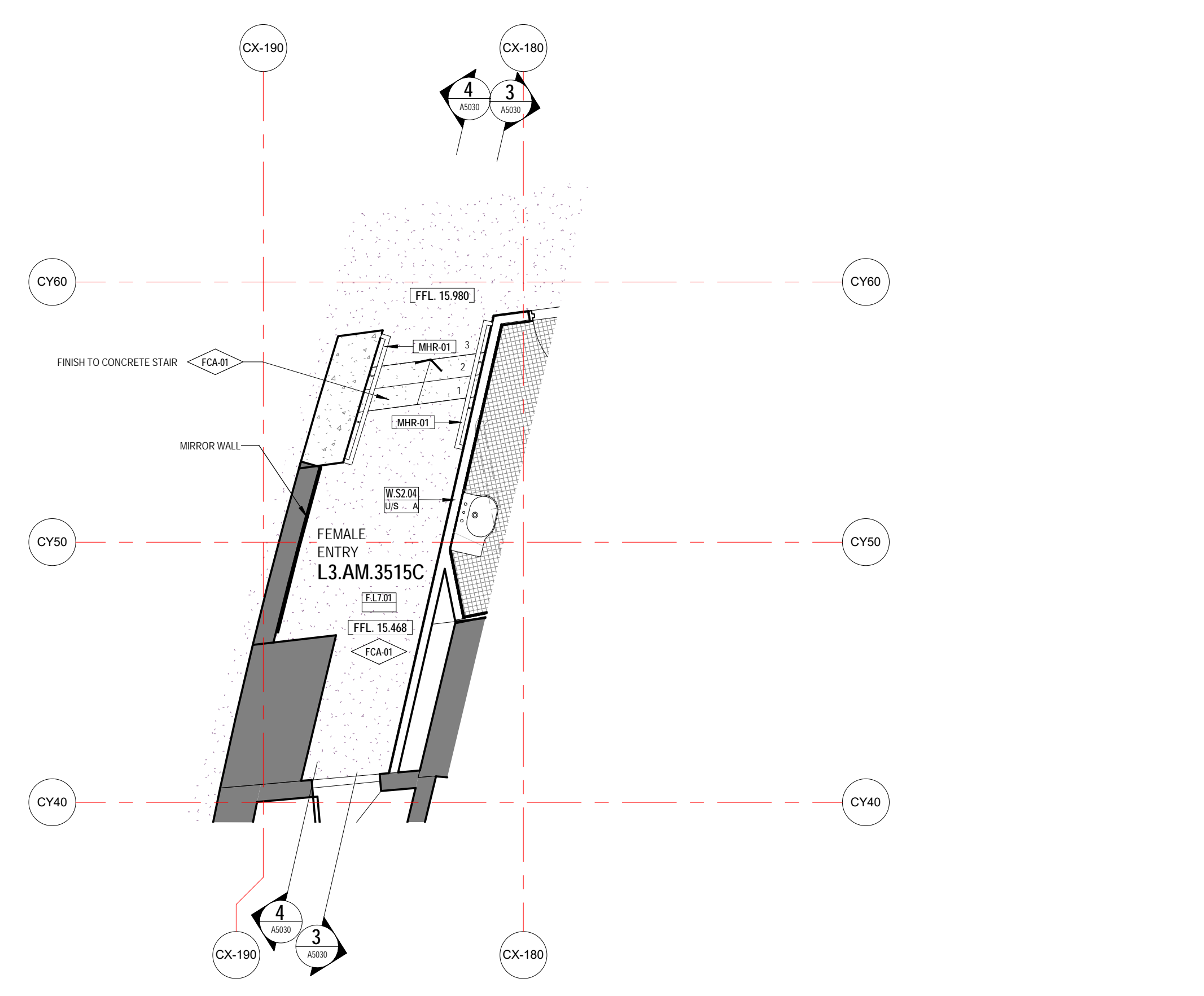

1 DETAIL PLAN - STAIR L3.S01
A1207 1:50

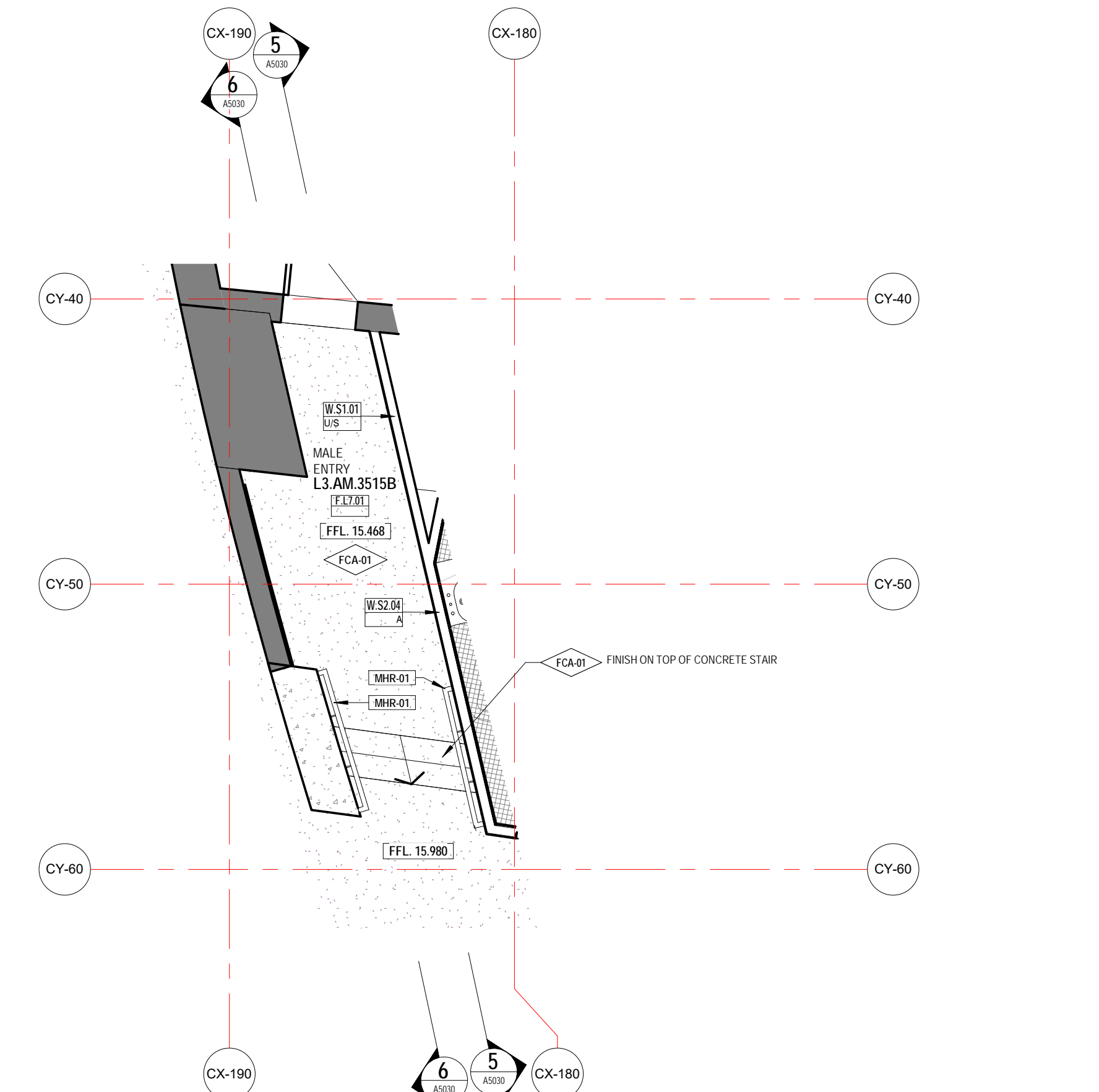

2 DETAIL PLAN - STAIR L3.S02
A1207 1:50

LEGEND - INTERNAL MATERIALS & FINISHES
REFER TO A501 INTERNAL MATERIALS & FINISHES SCHEDULE FOR SPECIFIC TYPES & DETAILED PROPRIETARY DESCRIPTION

CODE	DESCRIPTION
F FLOORS/FLOOR COMPONENTS	
FAW	ACCESS WALKWAY
FAH	FLOOR ACCESS HATCH
FEX	EXISTING FLOOR
FCA	CARPET
FCF	CONCRETE FINISH
FCD	CONCRETE
FCJ	CONCRETE JOINT
FEJ	EXPANSION JOINT
FFJ	FALSE JOINT
FLA	FLOOR LADDER
FLI	LINOLEUM
FPL	PLATE
FSN	STAR NOSING
FTI	FLOOR TILES
FTM	TIMBER
FTS	TACTILE INDICATORS
FVI	VINYL
S STRUCTURAL COMPONENTS	
SMS	METAL STUDS
SCO	SE CONCRETE
W WALLS/SMALL COMPONENTS	
WBA	WALL BATTEN
WBL	MASONRY BLOCKWORK
WEX	EXISTING WALL
WFC	COMPRESSED FIBRE CEMENT
WMI	WALL MIRROR
WMC	METAL CLADDING
WPB	WALL PLASTERBOARD
WSK	SKIRTING
WTL	WALL TILES
WTM	TIMBER
WTV	TIMBER VENEER
C CEILING/CEILING COMPONENTS	
CAI	CEILING INSULATION
CEX	EXISTING CEILING/SOFFIT TO REMAIN
CMC	METAL CLADDING
CNC	NO CEILING
CPB	PLASTERBOARD
CSU	SUSPENDED CEILING COMPONENTS
CTV	TIMBER VENEER
UPS	UNDERSIDE OF EXPOSED CONCRETE SOFFIT
G GLAZING/GLASS COMPONENTS	
GGT	GLASS TYPES
M MISCELLANEOUS FIXTURES & FITTINGS	
MAC	MISCELLANEOUS ACCESSORIES
MBA	BALUSTRADES & SCREENS
MCU	CURTAIN
MFC	FIXED SHELF
MLK	LOCKER
MPR	PICTURE RAIL
MRR	HANDRAIL
B BUILDING SERVICES (MEP FIXTURES)	
BLI	LIFT
BFH	FIRE HYDRANT
BFR	FIRE HOSE REEL
P PAINT & APPLIED FINISHES	
PRF	FIRE RATED INTUMESCENT PAINT
PPF	PAINT TYPE
PPO	POWDERCOAT
PRR	PROTECTIVE COATING
PSR	SLIP RESISTANT COATING
PST	STAIN SYSTEM

- STAIR GENERAL NOTES**
1. STAIRWAYS AND HANDRAILS TO COMPLY WITH AS 1428.1:2009
 2. ALL STAIR TREADS TO INCLUDE 50MM ANTI-SLIP, CONTRAST NOSING STRIP. APPLICATION AND PAINT FINISH AS
 3. REFER TO DRAWING A5605 FOR TYPICAL BOH BALUSTRADE AND HANDRAIL DETAILS
 4. ALL HANDRAILS TO BE PROVIDED WITH A DOME HEAD BUTTON AT TOP AND BOTTOM IN ACCORDANCE WITH AS1428.2

- GENERAL NOTES**
1. CONTRACTOR & SUB-CONTRACTORS TO CO-ORDINATE BETWEEN ARCHITECTURAL STRUCTURAL & SERVICES DOCUMENTATION TO TAKE PRECEDENT FOR SETOUT.
 2. CONTRACTOR & SUB-CONTRACTORS TO VERIFY ALL DIMENSIONS & CONFIRM ON SITE CONDITIONS RELATING TO ALL DIMENSIONS PRIOR TO COMMENCEMENT - DO NOT SCALE FROM DRAWING
 3. SHOP DRAWINGS ARE TO BE SUPPLIED TO THE RELEVANT PARTIES & CONSULTANTS FOR REVIEW & APPROVAL PRIOR TO THE COMMENCEMENT OF ANY WORKS
 4. THIS DRAWING IS TO BE READ IN CONJUNCTION WITH ALL ASSOCIATED SPECIFICATIONS, SCHEDULES & CONTRACT DOCUMENTS
 5. MAKE GOOD ALL AFFECTED SURFACES & FINISHES INCLUDING ITEMS MARKED FOR REMOVAL &/OR RELOCATION
 6. THE CONTRACTOR IS TO ALLOW TO SAND AND RE-FINISH ALL BRUSHBOX NOMINATED TO BE RE-USED THE WORKS. THIS BRUSHBOX IS TO BE INCORPORATED WHEREVER POSSIBLE WHERE WTM-02 IS NOMINATED

Issue	Description	Drawn	Approved	Date
0	ISSUE	ME	ME	20/10/2018

ARM ARCHITECTURE
LEVEL 11/523 HUNTERS LANE MELBOURNE VICTORIA 3000 AUS
T 03 8613 1888 F 03 8613 1889
mail@armarchitecture.com.au
ADV 2 475 942 350
www.armarchitecture.com.au

LEGEND - SCOPE
THIS LEGEND APPLIES TO ALL NEW CONSTRUCTION PHASE DRAWINGS. DOES NOT APPLY TO EXISTING CONDITIONS.

- AREA SHOWN IN GREY WASH DEPICTS SCOPE OF NEW WORKS
- AREA SHOWN IN WHITE WASH DEPICTS SCOPE OF EXISTING WORKS
- AREA SURROUNDED BY GREEN DASHED LINES DEPICTS TENDER OPTION

SOHT GENERAL NOTES

1. ALL DIMENSIONS AND SIZES ARE IN MILLIMETRES.
2. DO NOT SCALE DRAWINGS. USE FIGURED DIMENSIONS ONLY.
3. INFORMATION INDICATED IN THIS DOCUMENT MAY BE CRUCIAL TO THE SAFE AND PROPER FUNCTIONING OF THE SYDNEY OPERA HOUSE. DO NOT ALTER ANY ASPECT WITHOUT WRITTEN PERMISSION.
4. ALL NEW WORKS MUST COMPLY WITH THE SYDNEY OPERA HOUSE BUILDING SERVICES STANDARD SPECIFICATION (BSSS) AND RELEVANT AUSTRALIAN STANDARDS. NEW WORKS MUST ALSO COMPLY WITH THE REQUIREMENTS OF THE BUILDING CODES OF AUSTRALIA.

SOHT COPYRIGHT
THIS DRAWING AND DESIGN ARE SUBJECT TO COPYRIGHT AND SHALL NOT BE COPIED IN ANY FORM WITH THE WRITTEN PERMISSION OF THE SYDNEY OPERA HOUSE TRUST

Location: Sydney Opera House Trust
North

Status: DEVELOPMENT APPLICATION ISSUE

Contract: BDM-168

Dwn: RB Date: 2/10/2018
Ckd: AH Scale: 1:50@B1

Project: BUILDING RENEWAL PROJECT - CONCERT HALL

Title: DETAIL AREA - STAIRS - LEVEL 3

Location: CHVA Drawing No: 49-BR-ARM01 Sheet: DA5030 Rev: D B1

Sydney Opera House Trust
GPO Box 4274 Sydney NSW Australia 2001
Phone: +61 2 9551 541
email: info@sydneyoperahouse.com

© Sydney Opera House Trust

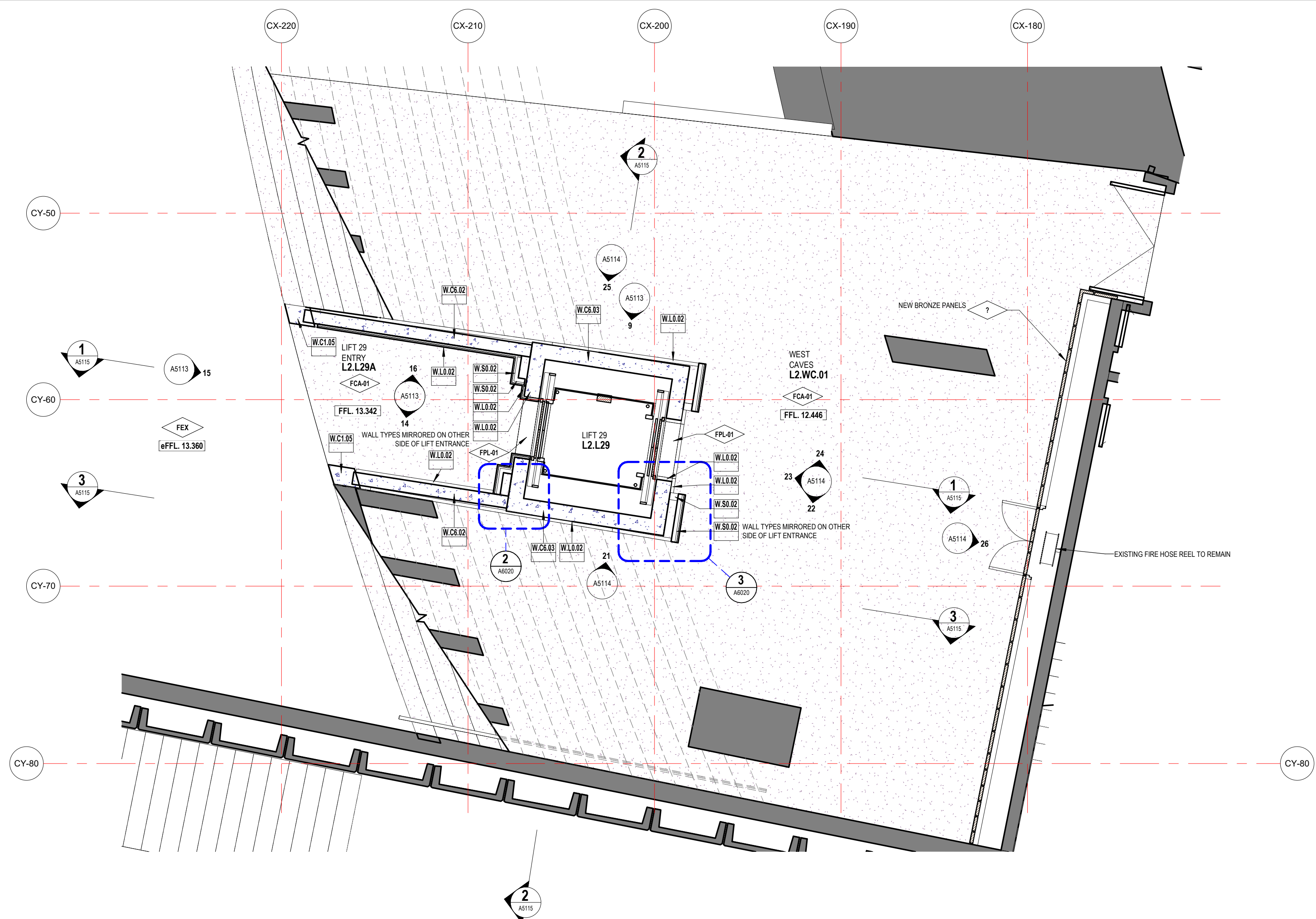

2 DETAIL PLAN - LIFT 29 - LEVEL 2
A1206 1:50

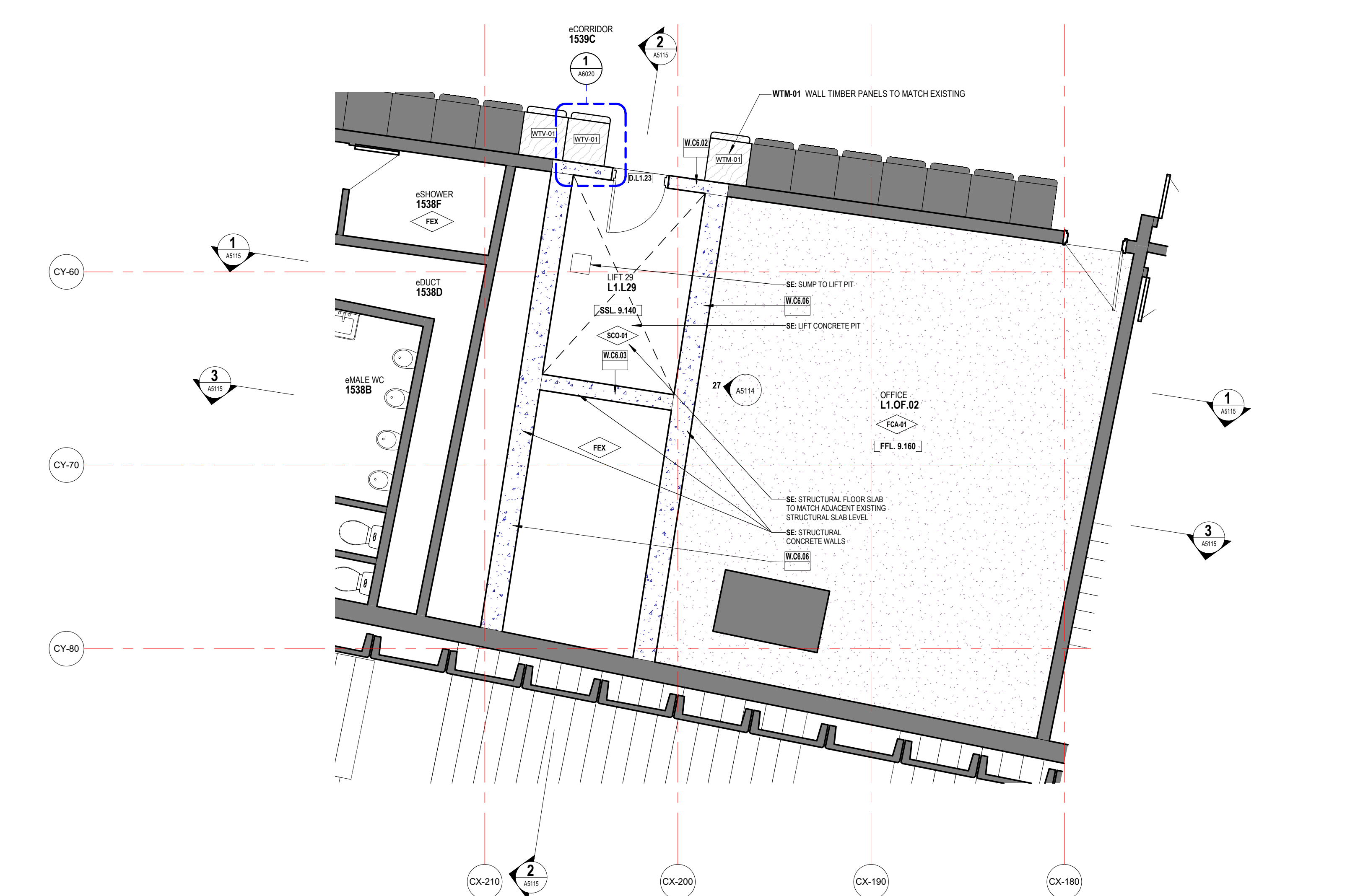

1 DETAIL PLAN - LIFT 29 - LEVEL 1
A1205 1:50

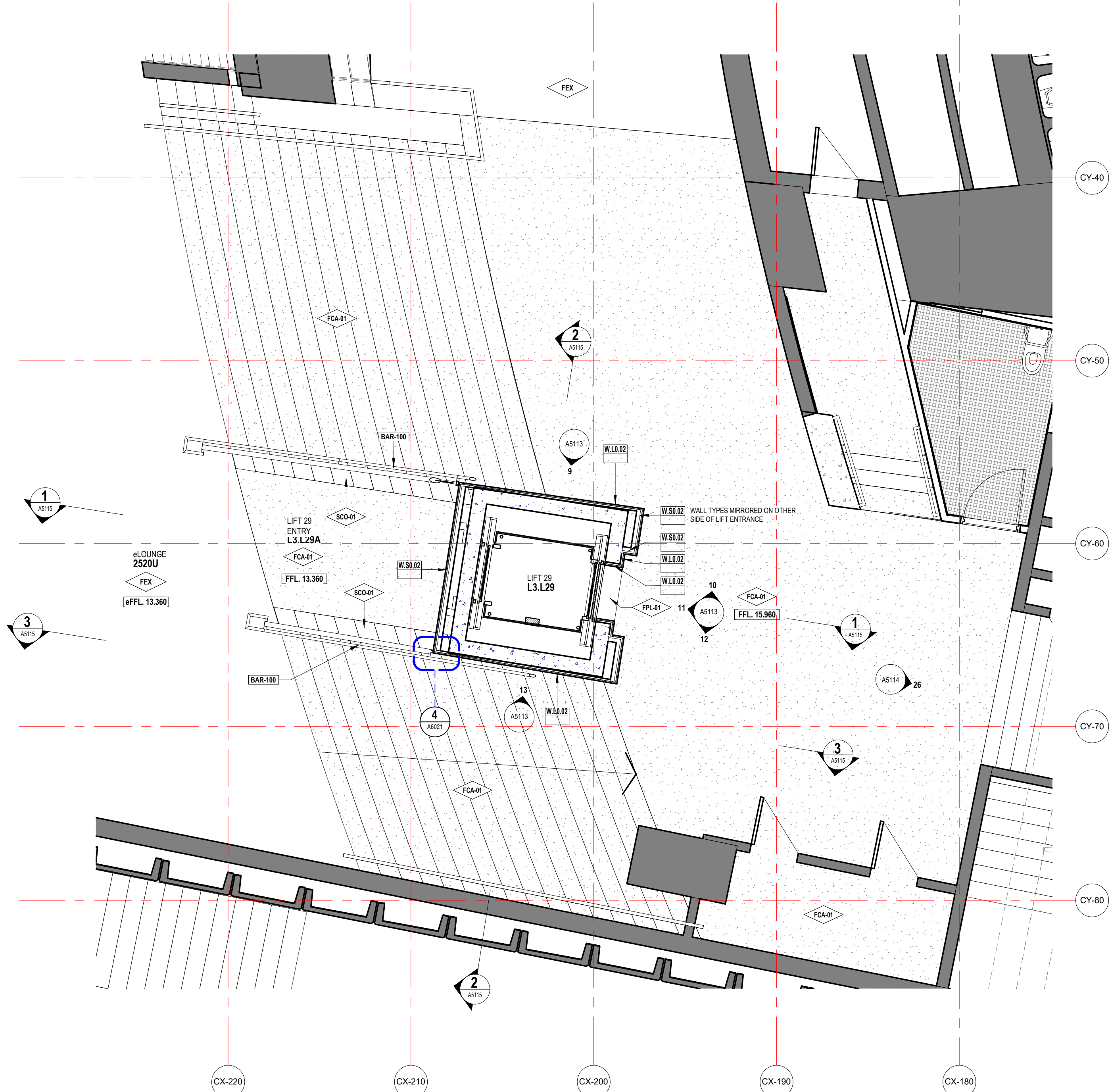

3 DETAIL PLAN - LIFT 29 - LEVEL 3
A1207 1:50

LEGEND - INTERNAL MATERIALS & FINISHES

REFER TO A0301 INTERNAL MATERIALS & FINISHES SCHEDULE FOR SPECIFIC TYPES & DETAILED/PROPRIETARY DESCRIPTION

CODE	DESCRIPTION
F	FLOORS/FLOOR COMPONENTS
FAW	ACCESS WALKWAY
FAH	FLOOR ACCESS HATCH
FEK	EXISTING FLOOR
FCA	CARPET
FCF	CONCRETE FINISH
FCO	CONCRETE
FCJ	CONTROL JOINT
FEJ	EXPANSION JOINT
FEJ	FALSE JOINT
FLA	FLOOR LADDER
FLI	LINOLEUM
PLA	PLATE
FSN	STAIR NOSING
FTI	FLOOR TILES
FTM	TIMBER
FTS	TACTILE INDICATORS
FVI	VINYL
S	STRUCTURAL COMPONENTS
SMS	METAL STUDS
SCO	CONCRETE
W	WALLS/WALL COMPONENTS
WBA	WALL BATTEN
WBL	MASONRY BLOCKWORK
WEX	EXISTING WALL
WFC	COMPRESSED FIBRE CEMENT
WIR	WALL MIRROR
WMC	METAL CLADDING
WPS	WALL PLASTERBOARD
WPK	SKIRTING
WTI	WALL TILES
WTM	TIMBER
WTV	TIMBER VENEER
C	CEILING/CEILING COMPONENTS
CAI	CEILING INSULATION
CEX	EXISTING CEILING/SOFFIT TO REMAIN
CNC	METAL CLADDING
CNC	NO CEILING
CPB	PLASTERBOARD
CSU	SUSPENDED CEILING COMPONENTS
CTV	TIMBER VENEER
US	UNDERSIDE OF EXPOSED CONCRETE SOFFIT
G	GLAZING/GLASS COMPONENTS
GGT	GLASS TYPES
M	MISCELLANEOUS FIXTURES & FITTINGS
MAC	MISCELLANEOUS ACCESSORIES
MSA	BALUSTRADES & SCREENS
MCU	CURTAIN
MFC	FIXED SHELF
MLK	LOCKERS
MPR	PICTURE RAIL
MHR	HANDRAIL
B	BUILDING SERVICES (MEP FIXTURES)
BLI	LIFT
BFH	FIRE HYDRANT
BFR	FIRE HOSE REEL
P	PAINT & APPLIED FINISHES
PRR	FIRE RATED INTUMESCENT PAINT
PNT	PAINT TYPE
PPD	POWDERCOAT
POP	POWDER COAT
LEGEND - BALUSTRADES SCREENS & HANDRAILS	
REFER TO A0301 INTERNAL MATERIALS & FINISHES SCHEDULE FOR SPECIFIC TYPES & DETAILED/PROPRIETARY DESCRIPTION	
CODE	DESCRIPTION
M	MISCELLANEOUS FIXTURES & FITTINGS
(NOTE: BELOW CODES ARE AS PER GRIMSHAW'S DOCUMENTATION)	
BAR-###	BALUSTRADE
GR-###	BALUSTRADE
HR-###	HANDRAIL
HP-##	EXTRUSION PROFILE

GENERAL NOTES

- CONTRACTOR & SUB-CONTRACTORS TO CO-ORDINATE BETWEEN ARCHITECTURAL, STRUCTURAL & SERVICES DOCUMENTATION, WITH ARCHITECTURAL DOCUMENTATION TO TAKE PRECEDENCE FOR SETOUT.
- CONTRACTOR & SUB-CONTRACTORS TO VERIFY ALL DIMENSIONS & CONFIRM ON SITE CONDITIONS RELATING TO ALL DIMENSIONS PRIOR TO COMMENCEMENT - DO NOT SCALE FROM DRAWING.
- SHOP DRAWINGS ARE TO BE SUPPLIED TO THE RELEVANT PARTIES & CONSULTANTS FOR REVIEW & APPROVAL PRIOR TO THE COMMENCEMENT OF ANY WORKS.
- THIS DRAWING IS TO BE READ IN CONJUNCTION WITH ALL ASSOCIATED SPECIFICATIONS, SCHEDULES & CONTRACT DOCUMENTS.
- MAKE GOOD ALL AFFECTED SURFACES & FINISHES INCLUDING ITEMS MARKED FOR REMOVAL &/OR RELOCATION.
- THE CONTRACTOR IS TO ALLOW TO SAND AND RE-FINISH ALL BRUSHBOX NOMINATED TO BE RE-USED THE WORKS. THIS BRUSHBOX IS TO BE INCORPORATED WHEREVER POSSIBLE WHERE WTM-02 IS NOMINATED.

Issue	Description	Drawn	Approved	Date
0	ISSUE			20/10/2018

ARM
ARCHITECTURE
LEVEL 11/222 HUNTERS LANE MELBOURNE VICTORIA 3000 AUS
T 03 8613 1888 F 03 8613 1889
mail@armarchitecture.com.au
2011 22 475 942 330
www.armarchitecture.com.au

LEGEND - SCOPE
(THIS LEGEND APPLIES TO ALL NEW CONSTRUCTION PHASE DRAWINGS; DOES NOT APPLY TO EXISTING CONDITIONS)

[Solid Grey]	AREA SHOWN IN GREY WASH DEPICTS SCOPE OF NEW WORKS
[Dashed Grey]	AREA SHOWN IN WHITE WASH DEPICTS SCOPE OF NEW WORKS
[Green Dashed]	AREA SURROUNDED BY GREEN DASHED LINES DEPICTS TENDER OPTION

SOHT GENERAL NOTES

- ALL DIMENSIONS AND SIZES ARE IN MILLIMETRES.
- DO NOT SCALE DRAWINGS. USE FIGURED DIMENSIONS ONLY.
- INFORMATION INDICATED IN THIS DOCUMENT MAY BE CRUCIAL TO THE SAFE AND PROPER FUNCTIONING OF THE SYDNEY OPERA HOUSE. DO NOT ALTER ANY ASPECT WITHOUT WRITTEN PERMISSION.
- ALL NEW WORKS MUST COMPLY WITH THE SYDNEY OPERA HOUSE BUILDING SERVICES STANDARD SPECIFICATION (BSSS) AND RELEVANT AUSTRALIAN STANDARDS. NEW WORKS MUST ALSO COMPLY WITH THE REQUIREMENTS OF THE BUILDING CODES OF AUSTRALIA.

SOHT COPYRIGHT
THIS DRAWING AND DESIGN ARE SUBJECT TO COPYRIGHT AND SHALL NOT BE COPIED IN ANY FORM WITH THE WRITTEN PERMISSION OF THE SYDNEY OPERA HOUSE TRUST

Location	North
[Map]	[North Arrow]

Status	DEVELOPMENT APPLICATION ISSUE
Contract	BDM-168
Dwn	RB
Rev	01
Date	2/10/2018
Scale	1:50@B1

Project	BUILDING RENOVATION PROJECT - CONCERT HALL
Title	DETAIL PLANS 1 - LIFT 29

Location	Drawing No.	Sheet	Rev.
CHVA	49-BR-ARM01	DA5110	D B1

Sydney Opera House Trust
GPO Box 4274 Sydney NSW Australia 2001
Phone +61 2 9250 5741
email info@sydneyoperahouse.com

© Sydney Opera House Trust