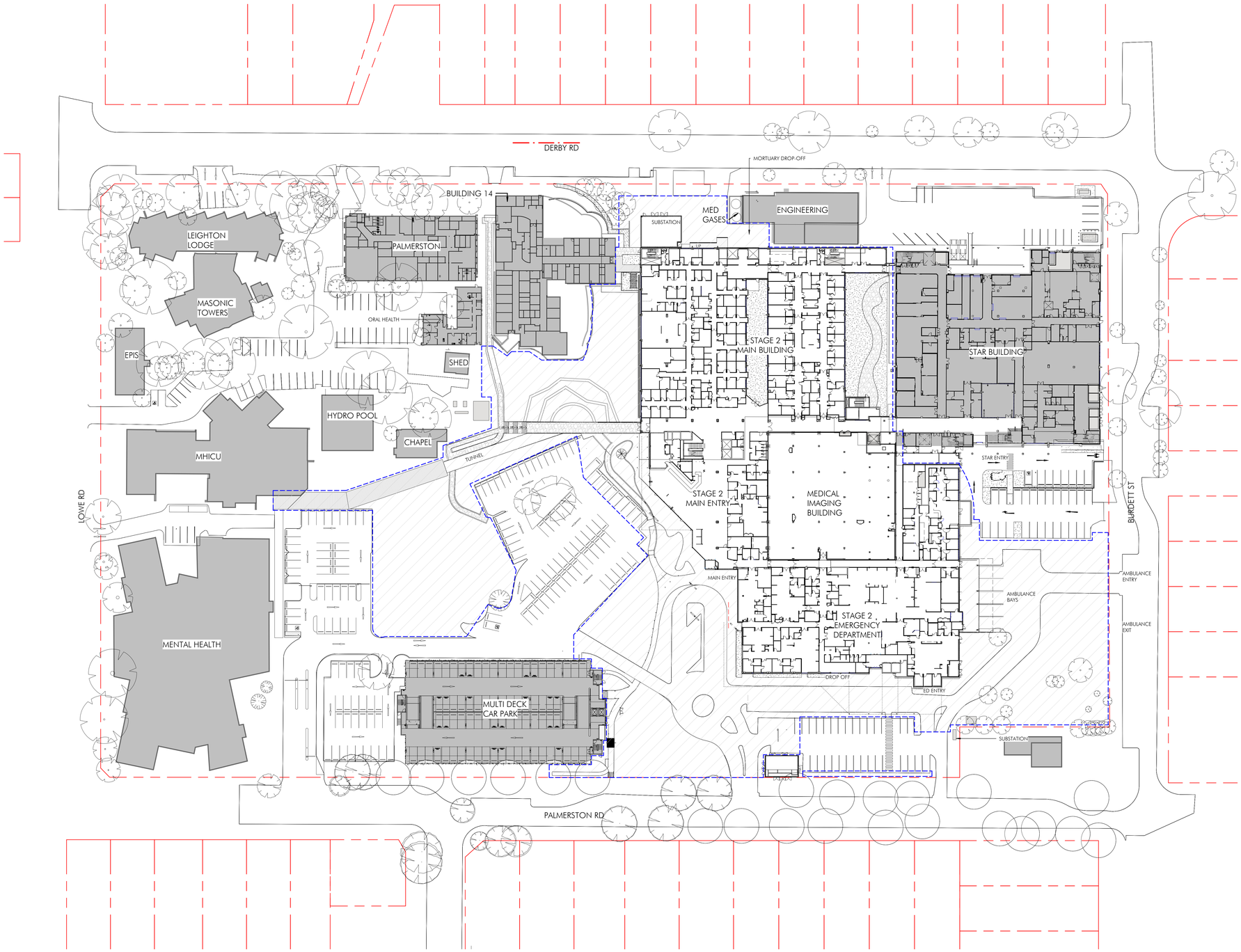

For Tender

NOT FOR CONSTRUCTION

Builder and/or subcontractor shall verify all project dimensions before commencing on-site work or off-site fabrication. Figured dimensions shall take precedence over scaled dimensions. This drawing is copyright and remains the property of nettleton tribe. Part or in whole, in part or by any medium cannot be under permission of nettleton tribe Partnership Pty Ltd.

Key Plan/North

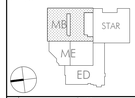

Issue	Description	Date
4	Issue for Tender	28.08.17
3	Issued for TENDER	15.08.17
2	Issue for Coordination	25.06.17
1	Issue for Coordination	28.07.17

LEGEND

OUTLINE OF STAGE 2 WORKS

Acoustic: Acoustic Logic
Address: 7 South St, Mascot

Fire: AECOM Sydney
Address: Level 5, 540 Wickham Street, Fortitude Valley

BCA Certifier: Blackett Maguire + Goldsmith Pty Ltd
Address: PO Box 167, ULTIMO

Project Manager: APP Corporation Pty Ltd
Address: PO Box 1572, North Sydney

Civil & Structural Engineers:
Taylor Thompson Whitting (NSW) Pty Ltd
Address: PO Box 738, Crows Nest, Sydney

Hydraulic:Donnelley Simpson Cleary Consulting Engineers
Address: PO Box 40, Roseville

Mechanical & Electricals:
STEENSEN VARMING (AUSTRALIA) PTY. LTD.
Address: Level 8, 9 Castlereagh Street, Sydney

Client:
NSW HEALTH INFRASTRUCTURE

Project:
HORNSBY KU-RING-GAI HOSPITAL
STAGE 2
Palmerston Road
HORNSBY NSW 2077

Title:
SITE PLAN

Drawn	Checked	Sheet Size	Scale
Author	Checker	A0	1:500

Number	Issue
NET-AR-S2-0011	4

nettletontribe

nettleton tribe partnership pty ltd ABN 58 161 683 122
117 Willoughby Road, Crows Nest, NSW 2065
t +61 2 9431 6131
e: sydney@nettletontribe.com.au w: nettletontribe.com.au

28/9/2017 2:39:02 PM C:\Users\nsaxe\Documents\4826-K CF - Stage 2_Revit\nsaxe.rvt