DESIGN | TREE RETENTION + REMOVAL STRATEGY

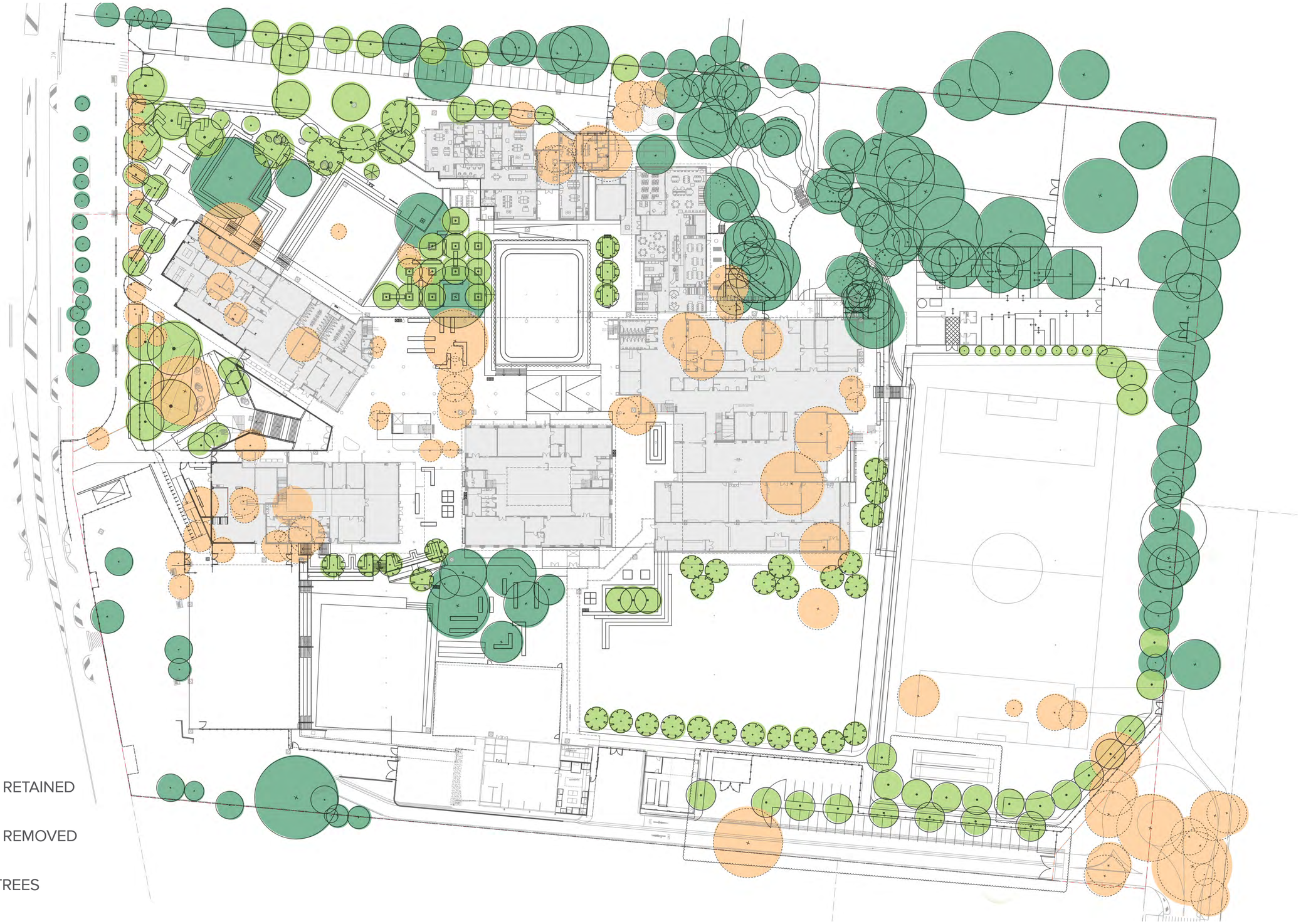

TREES TO BE RETAINED

TREES TO BE REMOVED

PROPOSED TREES

ARCADIA
LANDSCAPE ARCHITECTURE

PICTON HIGH SCHOOL
LANDSCAPE DESIGN REPORT SSD

N

PREPARED BY	Arcadia Landscape Architecture	**DATE**	Jan 2019
CLIENT	Picton High School	**ISSUE**	E
ARCHITECT	Billard Leece	**SCALE**	

Copyright remains the property of **Arcadia** Landscape Architecture Pty Ltd. Use only figured dimensions. Any other required dimensions are to be referred to and supplied by the landscape architect. All discrepancies to be referred to the project manager and Arcadia Landscape Architecture Pty Ltd prior to construction. Ensure compliance with the Building Code of Australia and all relevant Australian Standards and Authorities