

# TREE CANOPY COVERAGE

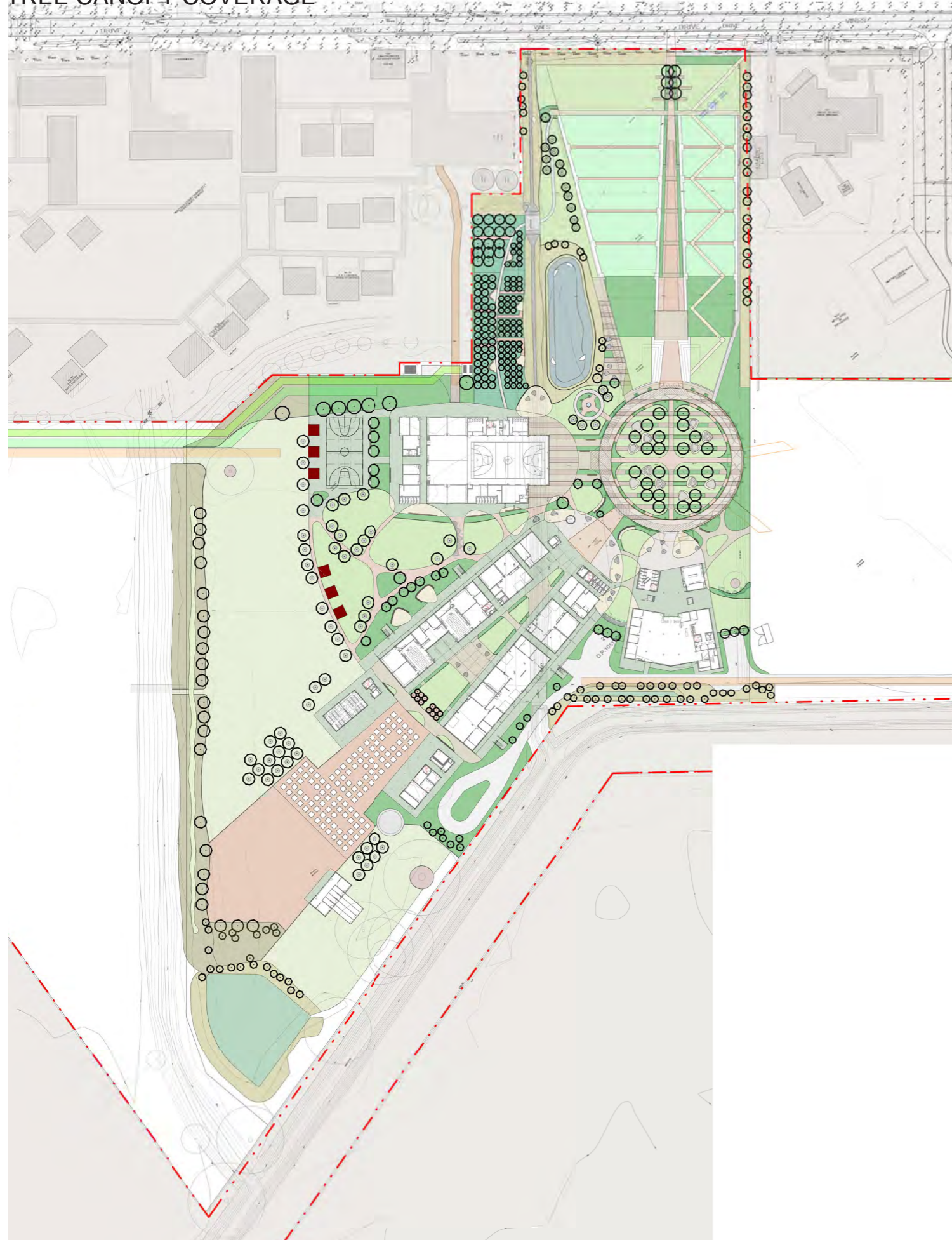

CURRENT LANDSCAPE MASTER PLAN

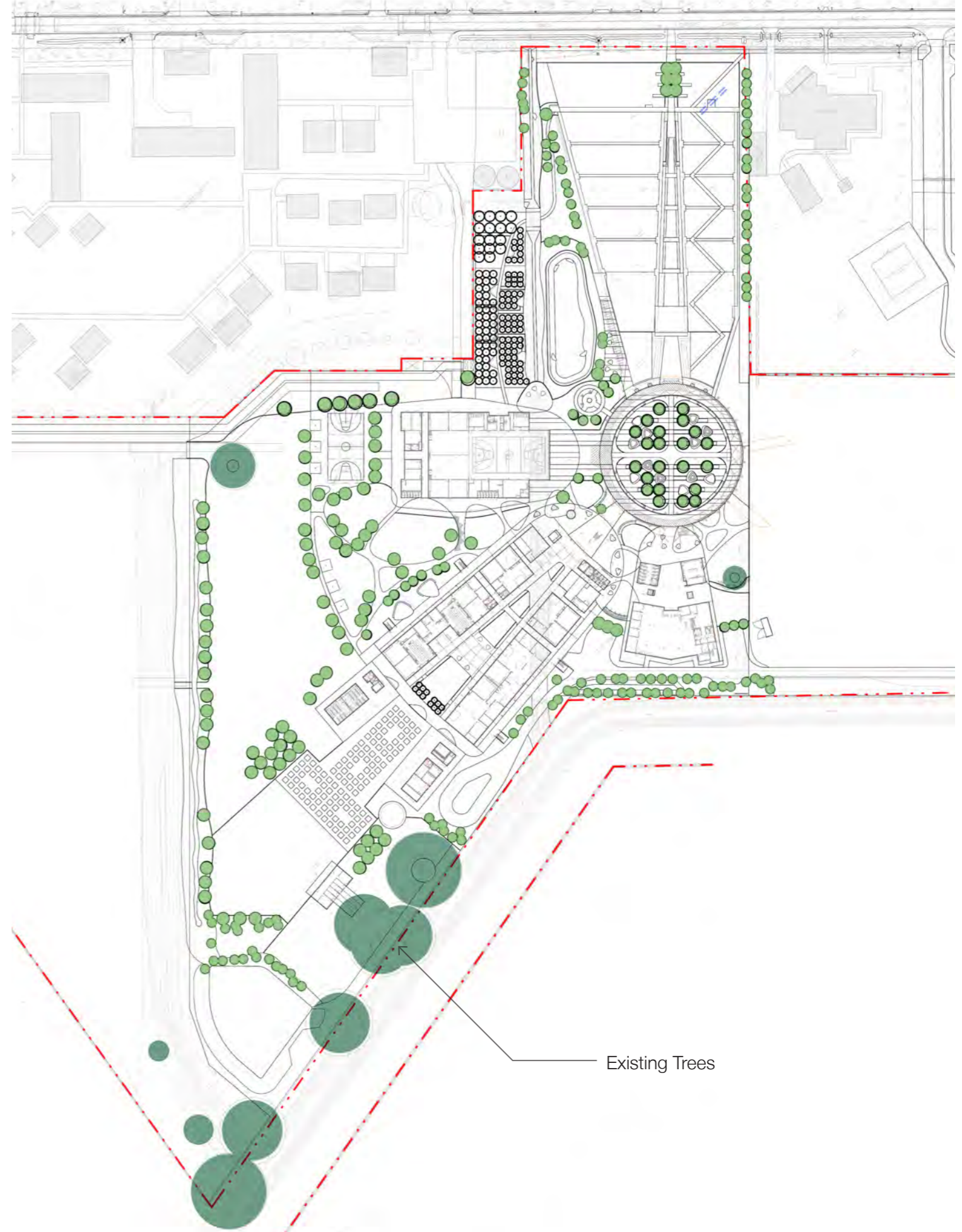

TREE CANOPY COVERAGE IN 5 YEARS TIME  
- Most of the trees will have average 5.0 meter widespread  
- Marked trees are non-agricultural

2018.04.18

# TREE CANOPY COVERAGE



TREE CANOPY COVERAGE IN 10 YEARS TIME  
- Most of the trees will have average 8.0 meter wide spread  
- Marked trees are non-agricultural



TREE CANOPY COVERAGE IN 15 YEARS TIME  
- Most of the trees will have average 12.0-15.0 meter wide spread  
- Marked trees are non-agricultural

2018.04.18