



Robert
Bird
Group

SSD Report
for
**UNIVERSITY OF WOLLONGONG-
WESTERN BUILDING**

Issue: SSD

04.10.2017

Prepared For: **UNIVERSITY OF WOLLONGONG**

Project No.: 17271

Document No.: 17271-DCWC RPT-S



Table of Contents

1.0	Introduction	1
2.0	Site Description	1
3.0	Design Criteria	2
3.1	General.....	2
3.2	Design Life	2
3.3	Codes and Specifications.....	2
3.4	Loading Criteria	2
3.5	Serviceability Criteria	4
3.6	Durability Criteria.....	6
3.7	Fire Rating.....	6
4.0	Structural Concept and Schematic's	7
4.1	Scheme Design.....	7

Appendix A – Concept Sketch's

Appendix B – Schematic Drawings/Sketch's

Appendix C – Loading Plans



1.0 Introduction

The following report sets out our understanding of the project requirements for the University of Wollongong – Western Building Project and the basis of the structural design that is consistent with these requirements and the various site constraints.

University of Wollongong (UOW) is proposing to develop a four storey Building for Social Sciences, Law Humanities and Arts Building within the western precinct of the campus. The proposed building is located opposite the UOW Building 21 Early Start Facility on the Campus Rind Road

Project team comprises of the following Client and Design Team participants:

Developer- University of Wollongong;

Project Management: Donald Cant Watts Corke,

Architect: Hassell

Electrical Service: Arup

Mechanical Service: Aecom

Structural Engineering: Robert Bird Group

Civil Engineering: Taylor Thomas Whitting

Hydraulic and Fire Services: AJ Whipps Consulting

Theatre and Performance Space: Marshall Day

The Project is currently at the end of schematic stage.

2.0 Site Description

The site is located to the North West of the University of Wollongong's campus. The site currently contains a number of demountable small buildings which will be removed for the new construction works. The site existing levels range from 33.5m to 38.5m (AHD).

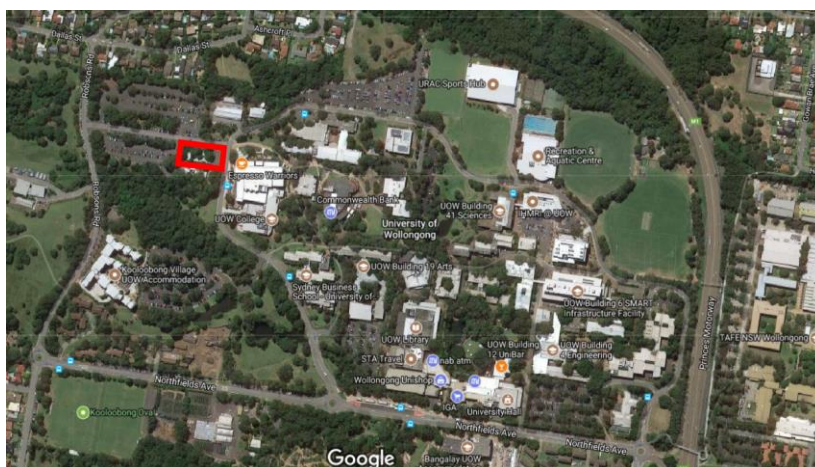

Site Location Plan

The subsurface conditions comprise of a thin layer of topsoil/fill over an Alluvial and Residual layer with bedrock approximately 10m below the surface.

Ground water was encountered during the site investigation works at approximately 9.5m below the surface. The water table level will not affect the Structural design.

The Geotechnical Report classifies the site as "H1" which means "highly reactive clay or silt sites, which may experience high ground movement from moisture changes".

Refer to the Geotechnical Report by Coffey dated 11th July 2017.

3.0 Design Criteria

3.1 General

The following outlines the various design and loading criteria that are consistent with the project principal's requirements and the site constraints for the project outlined above.

3.2 Design Life

The design life adopted for all structural elements shall be 50 years.

The continued satisfactory performance of the structures designed to the criteria outlined in this report assumes an appropriate and comprehensive maintenance regime specific to those structures will be developed and implemented by the building owner as part of the overall maintenance regime for the facility.

3.3 Codes and Specifications

The structural design of the project is to be completed in accordance with the relevant Australian Standard Codes of Practice including but not limited to the following:

- Building Code of Australia (BCA)
- AS/NZS 1170 Part 0 Structural Design Actions - General Principles
- AS/NZS 1170 Part 1 Structural Design Actions - Permanent, Imposed & Other Actions
- AS/NZS 1170 Part 2 Structural Design Actions - Loading Code Wind
- AS 1170 Part 4 Structural Design Actions - Loading Code Earthquakes
- AS 2159 Piling Code
- AS 2670 Part 2 Evaluation of human exposure to whole-body vibration
- AS/NZS 3600 Concrete Structures
- AS/NZS 3700 Masonry Code
- AS/NZS 4100 Steel Structures
- AS 5100 Bridge Design Code

3.4 Loading Criteria

Refer to the architectural documents for the extent of different floor use areas and hence different live and super imposed dead loadings. Unless noted otherwise the following loads are to be adopted:

BCA Importance Level

The UOW-Western Building are designed for Importance Level 3 and classified as Class 9b with Type A construction to the Building Code of Australia.

Dead Load General

Floor Slabs and Beams	s.w. as calculated
Lightweight Partitions	1.0 kPa
Masonry Partitions	22kN/cu.m
Façade load along building perimeter at each level	10 kN/m
Ceilings	0.25kPa

The following Design Loads have been considered on the floor areas throughout the project for various usages.

Floor Usage	Superimposed Dead Load (SDL)-kPa	Live Load (LL)- kPa
Auditorium, Lecture Theatre, Studio	1.5	4
Lobby, Corridor and Stairs	2	4
Plant & Store Room	1	7.5
Office or Working Place	1.8	3
LAB	2	5
Rehearsal	1.5	5
Kitchen, Toilet and Suite	1.5	3
Interaction, Collaboration Room	1.5	4
Balcony	2	5
L.04 - Plant Roof	1.5	5.0
L.05 Roof	0.5	0.6

Balustrade Live Loads

Handrails generally	Class A to D to Table 3.3 in AS1170.1
Handrails in any specific area	Class B to D to Table 3.3 in AS1170.1

Refer to Appendix C for Loading Plans which contain SDL and LL throughout each floor also.



Specific / Heavy Services

Location of water tanks and a generator must be confirmed.

Earthquake Load

The structures are to be designed for seismic load in accordance with the relevant Australian Standard being AS 1170.4 for the following parameters:

Factor	Adopted Value
Hazard Factor	0.09
Site Subsoil Class	Ce
Building Importance Level	3
Annual Probability of Exceedance	1:1000
Probability Factor k_p	1.3
Earthquake Design Category	EDC II

Wind Load

The building is to be designed for wind loads in accordance with the relevant Australian Standards (being AS/NZS 1170.2) for the following parameters:

Factor	Adopted Value
Region	A2
Terrain Category	3
Building Importance Level	3
Annual Probabilities of Exceedance	Ultimate 1:1000 Permissible 1:100 Service 1:25
Basic Wind Velocities – V_{2000} V_{100} V_{25}	48m/s 41m/s 37m/s
M_d	1
M_s	1
M_t	1

3.5 Serviceability Criteria

The following outline the general criteria to be adopted to ensure adequate performance of the structure in terms of serviceability.

Building Lateral Deformation

Wind Load

Total deflection not greater than Height/500 (at permissible loads).

Inter-storey deflection not greater than Floor to Floor/500 (at permissible loads).

Earthquake Load

Inter-storey drift not greater than 1.5% of Floor to Floor

Vertical Deformation

Slab and beams are to be designed to achieve the following maximum deflection criteria for dead and live load:

Structural Element	Deflection Type	Limit
Overall building structure	Lateral sway due to permissible wind load	height/500
	Lateral sway due to ultimate earthquake loads	interstorey drift limit of 1.5% of story height
Floor slabs – spans (no sensitive partitions)	Long-term deflection	span/250 or 25mm whichever is less
Floor slabs – spans (with sensitive partitions)	Incremental deflection	span/500 or 25mm whichever is less
Floor slabs – cantilevers (no sensitive partitions)	Long-term deflection	cantilever/125 or 25mm whichever is less
Floor slabs – cantilevers (with sensitive partitions)	Incremental deflection	cantilever/250 or 25mm whichever is less
Transfer beams	Long-term deflection	span/1000 or 10mm, whichever is less

Vibration

Slabs and beams are designed to achieve the vibration criteria in AS2670.2.

We have been requested by the End Users to provide an option to isolate the Lift Shaft from the structure to ensure no vibration is absorbed by the structure and which may affect recording sensitive equipment.

We have proposed the following welded braced steel frame which is a standalone structure inside the concrete lift shaft.

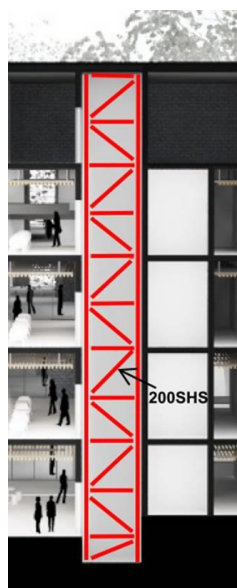

Steel Lift Shaft Section

The steel frame is isolated from the concrete structure and the bracing provides independent stability.

Joint Movements

There are no requirements for a permanent movement joint in this structure. Construction joints will be coordinated with the Contractor and is dependent on the quantity of concrete the contractor can pour per day and the Post Tensioning layout also.

3.6 Durability Criteria

General	exposure classification A2 to AS3600
Pile Caps and In-ground Elements	exposure classification A2 to AS3600
Piles	TBC in accordance with AS2159 (Geotechnical Engineer to confirm)
External elements	exposure classification A2 to AS3600

All steelwork will be painted with a protective paint coating system in accordance with AS/NZS 2312.

The maintenance regime is to allow for recoating of paintwork every 10 to 15 years in order to achieve the required 50 year design life.

3.7 Fire Rating

Structural elements are to be designed in accordance with the Building Code of Australia and the relevant Australian Standards to satisfy the required FRL levels for fire.

All new concrete structural elements to be designed for a minimum 2 hour fire rating and as per Table 3 Type A Construction in the BCA/NCC as follows:

<u>Building Element</u>	<u>FRL</u>
Floor slabs and beams	[120/120/120]
External Wall (Load Bearing) (Non-Load Bearing)	[120/120/120] [- /120/120]
External Columns (Load Bearing) (Non-Load Bearing)	[120/ - / -] [- / - / -]
Common Walls & Fire Walls	[120/120/120]
Internal Walls	[120/120/120]
Other Load Bearing Walls/Internal Beams/Columns	[120/ - / -]
Roof	[120/60/30]

Steelwork fire ratings are to be achieved by the application of fire protection material such as intumescent paint, fire board or fire spray. The supplier is to provide the material type and thicknesses in coordination with the Architect requirements and to achieve an FRL of 120mins unless noted otherwise by the BCA consultant.

4.0 Structural Concept and Schematic's

A number of items affect the possible structural concepts as follows:

- Building Grid
- The grid is typically set out by the Architect and is predominately a function of the spaces and their usage throughout the building. The typical Grid in this building is a 13.2m x 7.2m Grid
- Floor to floor and over all building height criteria
- Fire requirements
- This Building requires a 120min FRL given it has a Classification – 9b
- Any Acoustic and Vibration requirements
- Local market material availability and experience
- Soil conditions
- Design Life

Considering the above requirements and criteria we looked at two options in particular:

1. Post tensioned band beams and one way slab
2. Post tensioned flat plate slab

Refer to Appendix A for Concept Sketches.

4.1 Scheme Design

As we developed the Concept in parallel with the Architect, Design Team and Quantity Surveyor we determined that the band beam and slab option was the most efficient and suitable option. The main criteria that influenced this outcome was the large 13.2m spans throughout the structure. Post tensioned band beams are a very effective and efficient solution with respect to the quantity of material required to achieve these spans.

Additionally reinforced concrete structures have good fire properties, good acoustic properties and good vibration properties. The use of Post Tensioned concrete in Wollongong NSW is also common and therefore the local market should be able to supply the necessary material and skilled resource.

Therefore with the Building envelope and Grids reasonably confirmed we have developed our scheme using a PT Band beam and slab option on Levels 1,2 and 3.

Following advice from the Geotechnical Consultant Coffey we have adopted a piled foundation system. We also understand that the soil is highly reactive and is classified as "H1". Therefore a traditional slab on grade is not appropriate for this building. We have adopted a continuous reinforced slab on grade which is tied into the piling system and therefore preventing any slab uplift from the soils under.

We are currently proposing a Steel Framed roof at Level's 4 and 5. This should be the most economical solution but must be confirmed by the costing team. We will provide a concrete optional design for level 4 for costing comparison.

Refer to Appendix C for our Schematic Sketch's.

Appendix A

Concept Sketches



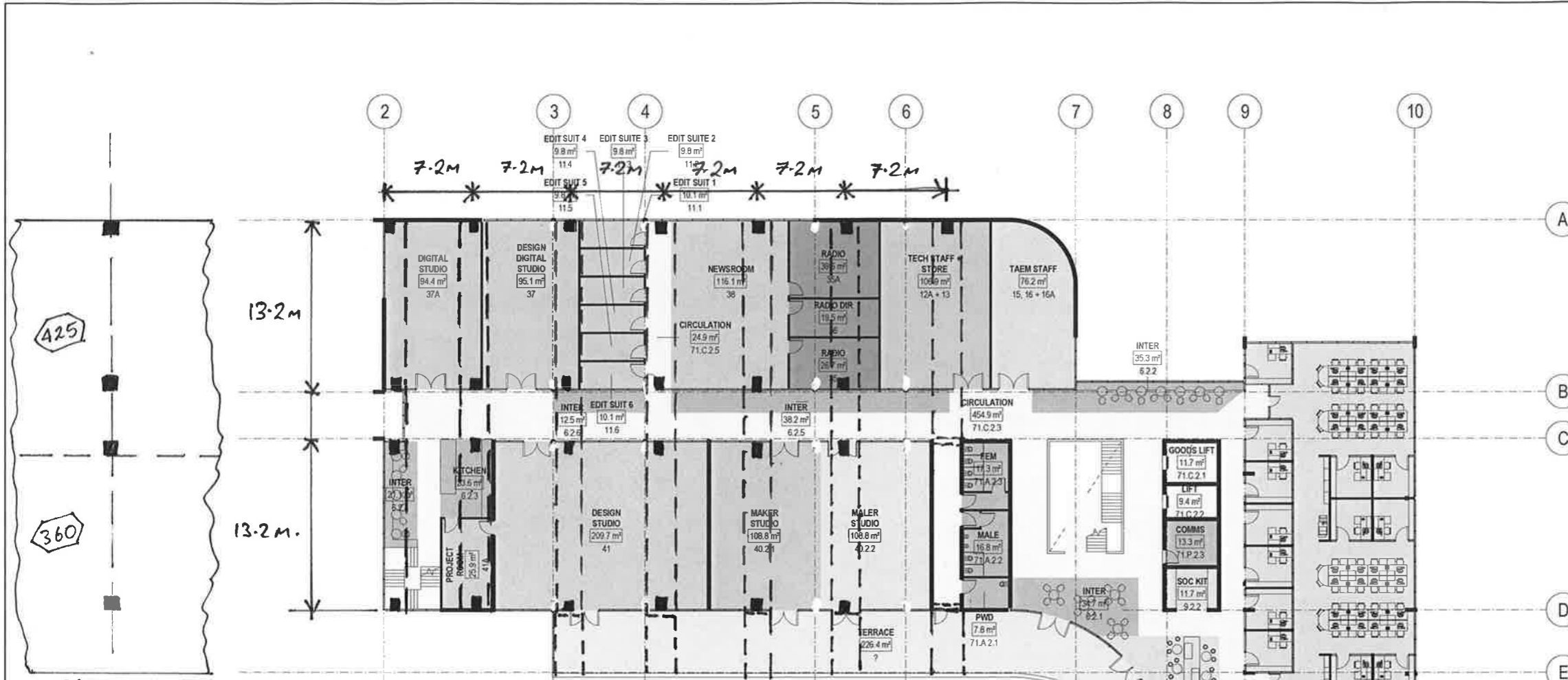

OPTION 2

OPTION 1: BAND BEAMS - 1200(W) x 500 (DP).
 + 23kg/m² P.T. + 75 kg/m³ Reinf.

Slab - 180 mm thk. P.T Slab un.o
 + 5kg/m² P.T. + 45 kg/m³ Reinf.

OPTION 2: Flat P.T. Slab. - 360/425mm thk.
 + 8.4kg/m² P.T.
 + 45kg/m³ Reinf.

ALL Conc - 40MPa.



- NOTES
- DO NOT SCALE DRAWINGS. WRITTEN DIMENSIONS GOVERN
 - ALL DIMENSIONS ARE IN MILLIMETRES UNLESS NOTED OTHERWISE
 - ALL DIMENSIONS SHALL BE VERIFIED ON SITE BEFORE PROCEEDING WITH THE WORK. HASSELL SHALL BE NOTIFIED IN WRITING OF ANY DISCREPANCIES.
 - THIS DRAWING MUST BE READ IN CONJUNCTION WITH ALL RELEVANT CONTRACTS, SPECIFICATIONS AND DRAWINGS.

© COPYRIGHT OF THIS DRAWING IS VESTED IN HASSELL.
 2016 HASSELL LTD

THIS DRAWING IS AN UNCONTROLLED COPY UNLESS NOTED OTHERWISE

REV	DESCRIPTION	DATE
2	CONSULTANT CO-ORDINATION	07/07/17
1	CURRENT STATUS ISSUE TO QS FOR COST CHECK	26/06/17

CONSULTANT
 HASSELL Limited ABN 007 711 435
 LEVEL 2, PIER 8/9,
 28 HOBSON ROAD
 SYDNEY NSW 2000 AUSTRALIA
 SYDNEY@HASSELLSTUDIO.COM
 T +61 2 9101 2000 F +61 2 9101 2100
 Nominated architects NSW Terry Greal 5350 Ross de la Motte 7398

HASSELL
 CLIENT
 UNIVERSITY OF WOLLONGONG

PROJECT
 WESTERN BUILDING

DRAWING TITLE
 LEVEL 2 FLOOR PLAN
 PREFERRED OPTION

13.2 x 7.2m GRID.

STATUS
 CD+SD

SCALE @ A1
 1:200

PROJECT NUMBER
 012734

DRAWING NUMBER
 A_1102

REV
 2

R.B.G. 18-07-2017.

C:\Revit



Notes:

**Edge Beam - 400(w) x 350Dp
- 45kg/cu.m Reinf.**

**Slab - 200mm thk
- 2 Layers SL102 Mesh**

**Columns - 400 x 750mm Typ. or 600mm dia
- 225kg/cu.m Reinf**

Wall - 250mm thk + 125kg/cu.m reinf.

All Concrete 40MPa

Disclaimer: Robert Bird Group Pty Ltd (RBG) 010 580 248 and its related entities (RBG) do not warrant the accuracy, correctness, or completeness of any information or data that may be transferred, in electronic or any other form, to any other party. You are responsible for verifying that any information or data supplied or transferred by RBG in writing, in any form, is accurate, correct, and complete. RBG is not liable for any loss or damage, however caused, which you or any other party may suffer in connection with your access to or use of this information or data.

Unless agreed otherwise by Robert Bird Group Pty Ltd ("RBG") ACN 010 580 248 in writing, intellectual property rights in any information or data supplied or transferred to you (including copyright in all text, graphics, logos, icons, sound recordings and software) are owned by, or licensed to, RBG. Other than for purposes authorized by RBG in writing, you must not copy, adapt, reproduce, store, publish or commercialise any information or data supplied or transferred by electronic means without RBG's prior written permission. © Robert Bird Group Pty Ltd 2013
DO NOT SCALE DRAWINGS, USE FIGURED DIMENSIONS
REFER COVER SHEET FOR NOTES UNLESS NOTED OTHERWISE

Structural, Civil & Construction Engineering Consultant
RobertBirdGroup
 PERTH OFFICE:
 Robert Bird Group Pty Ltd
 P.O. Box 431
 West Perth, WA 6872
 Level 4
 22 D'Albi St.
 West Perth WA 6005
 Ph. (08) 6104 2641
 ACN: 010 580 248
 Web Site: www.robertbird.com



Rev.	Revision Description	By	App	Date

Client:
UNIVERSITY OF WOLLONGONG

Title
Ground Floor Layout Plan
Project
UOW - Western Building

Date	By	
29.08.2017	O. Farrell	
Job Number	Drawing Number	Revision
17271	SK - 01	02

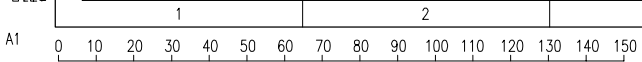

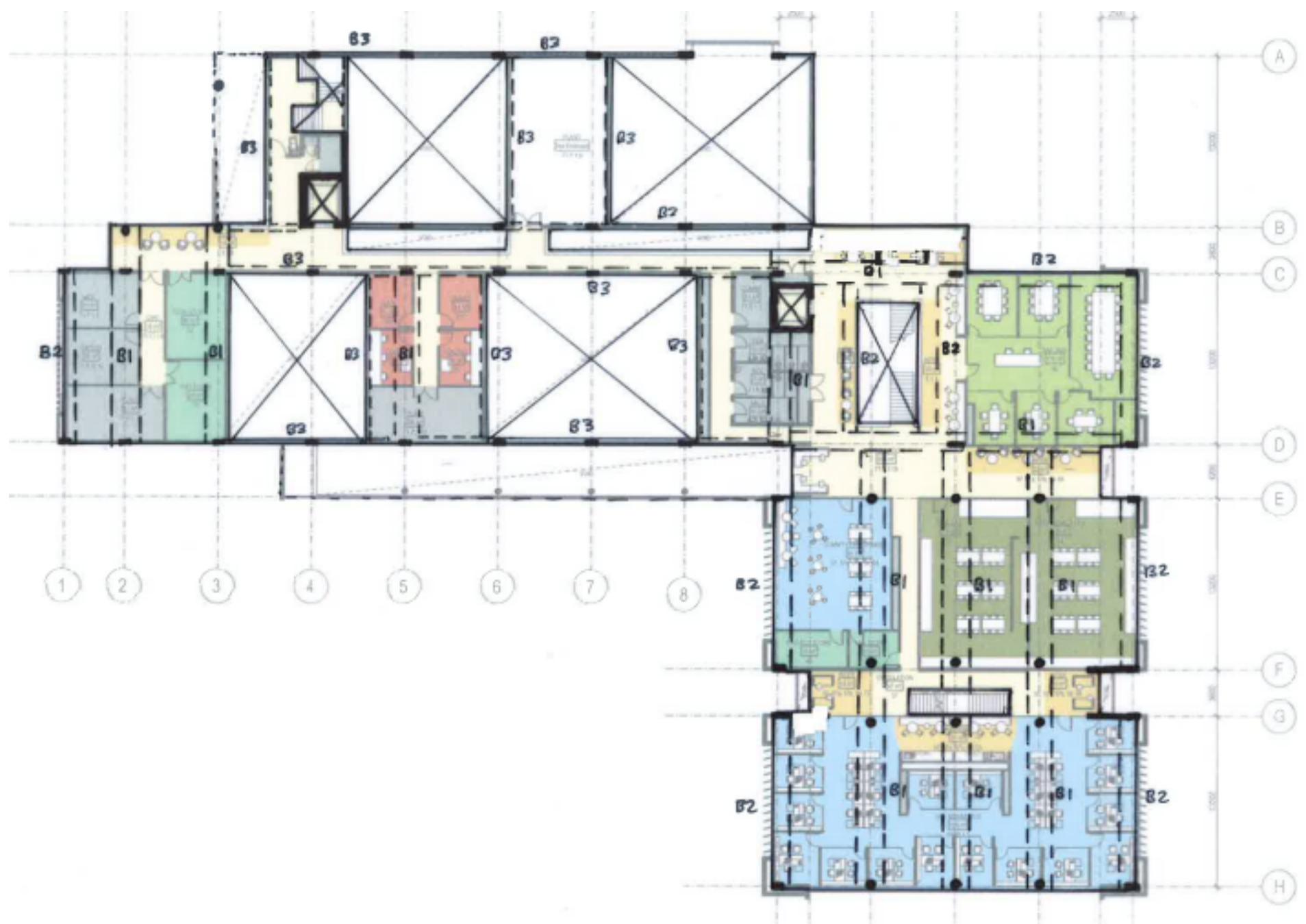

Notes:

Band Beams B1 - 1,200(w) x 550dp PT
 - 23kg/sq.m PT + 75kg/cu.m Reinf.

Band Beams B2 - 600(w) x 550dp PT
 - 23kg/sq.m PT + 75kg/cu.m Reinf.

Beams B3 - 100(w) x 550dp PT
 - 20kg/sq.m PT + 85kg/cu.m Reinf.

Slab - 200mm thk
 - 5kg/sq.m PT + 45kg/cu.m reinf.

Columns - 400 x 750 Typ or 600mm dia.
 - 225kg/cu.m Reinf

Wall - 250mm thk + 125kg/cu.m reinf.

All Concrete 40MPa

Disclaimer: Robert Bird Group Pty Ltd (RBG) ACN 010 580 248 and its related entities (RBG) do not warrant the accuracy, correctness, or completeness of any information or data that may be provided by or on behalf of RBG. RBG is not responsible for any loss or damage, whether financial, physical, or otherwise, which may be suffered by any party in connection with the use of the information or data.

Unless agreed otherwise by Robert Bird Group Pty Ltd ("RBG") ACN 010 580 248 in writing, intellectual property rights in any information or data supplied or transferred to you (including copyright in all text, graphics, logos, icons, sound recordings and software) are owned by, or licensed to, RBG. Other than for purposes authorized by RBG in writing, you must not copy, adapt, reproduce, store, publish or commercialise any information or data supplied or transferred by electronic means without RBG's prior written permission. © Robert Bird Group Pty Ltd 2013	Structural, Civil & Construction Engineering Consultant RobertBirdGroup PERTH OFFICE: Robert Bird Group Pty Ltd P.O. Box 431 West Perth, WA 6872 Level 4 22 DeWitt St. West Perth WA 6005 Ph. (08) 6104 2641 ACN: 010 580 248 Web Site: www.robertbird.com	<table border="1"> <thead> <tr> <th>Rev.</th> <th>Revision Description</th> <th>By</th> <th>App</th> <th>Date</th> </tr> </thead> <tbody> <tr><td> </td><td> </td><td> </td><td> </td><td> </td></tr> <tr><td> </td><td> </td><td> </td><td> </td><td> </td></tr> <tr><td> </td><td> </td><td> </td><td> </td><td> </td></tr> <tr><td> </td><td> </td><td> </td><td> </td><td> </td></tr> <tr><td> </td><td> </td><td> </td><td> </td><td> </td></tr> <tr><td> </td><td> </td><td> </td><td> </td><td> </td></tr> <tr><td> </td><td> </td><td> </td><td> </td><td> </td></tr> <tr><td> </td><td> </td><td> </td><td> </td><td> </td></tr> </tbody> </table>	Rev.	Revision Description	By	App	Date																																								
Rev.	Revision Description	By	App	Date																																											

Client:
UNIVERSITY OF WOLLONGONG

Title	Level 1 Layout Plan		Date	29.08.2017		By	O. Farrell	
Project	UOW - Western Building		Job Number	17271		Drawing Number	SK - 02	
			Revision	02				

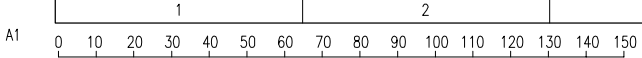



Notes:

Band Beams - 1,200(w) x 500dp PT
 - 23kg/sq.m PT + 75kg/cu.m Reinf.

Slab - 200mm thk
 - 5kg/sq.m PT + 45kg/cu.m reinf.

Columns - 400 x 750 Typ or 600mm Dia.
 - 225kg/cu.m Reinf

All Concrete 40MPa

Level 3 Layout is Similar

Disclaimer: Robert Bird Group Pty Ltd (RBG) 010 580 248 and its related entities (RBG) do not warrant the accuracy, currency, or completeness of the information or data they supply or transfer, in electronic or other form, to you. You are responsible for verifying that any information or data supplied or transferred by RBG in writing, or otherwise, is accurate, complete, and up to date. RBG is not liable for any loss or damage, however caused, which you or any other party may suffer in connection with your access to or use of such information or data.

Unless agreed otherwise by Robert Bird Group Pty Ltd ("RBG") ACN 010 580 248 in writing, intellectual property rights in any information or data supplied or transferred to you (including copyright in all text, graphics, logos, icons, sound recordings and software) are owned by, or licensed to, RBG. Other than for purposes authorized by RBG in writing, you must not copy, adapt, reproduce, store, publish or commercialise any information or data supplied or transferred by electronic means without RBG's prior written permission. © Robert Bird Group Pty Ltd 2013	Structural, Civil & Construction Engineering Consultant RobertBirdGroup PERTH OFFICE: Robert Bird Group Pty Ltd P.O. Box 431 West Perth, WA 6872 Level 4 22 DeWitt St. West Perth WA 6005 Ph. (08) 6104 2641 ACN: 010 580 248 Web Site: www.robertbird.com																																								
DO NOT SCALE DRAWINGS, USE FIGURED DIMENSIONS REFER COVER SHEET FOR NOTES UNLESS NOTED OTHERWISE	<table border="1"> <thead> <tr> <th>Rev.</th> <th>Revision Description</th> <th>By</th> <th>App</th> <th>Date</th> </tr> </thead> <tbody> <tr><td> </td><td> </td><td> </td><td> </td><td> </td></tr> <tr><td> </td><td> </td><td> </td><td> </td><td> </td></tr> <tr><td> </td><td> </td><td> </td><td> </td><td> </td></tr> <tr><td> </td><td> </td><td> </td><td> </td><td> </td></tr> <tr><td> </td><td> </td><td> </td><td> </td><td> </td></tr> <tr><td> </td><td> </td><td> </td><td> </td><td> </td></tr> <tr><td> </td><td> </td><td> </td><td> </td><td> </td></tr> </tbody> </table>	Rev.	Revision Description	By	App	Date																																			
Rev.	Revision Description	By	App	Date																																					

Client:
UNIVERSITY OF WOLLONGONG

Title	Level 2 Layout Plan		Date	28.08.2017		By	O. Farrell	
Project	UOW - Western Building		Job Number	17271		Drawing Number	SK - 03	
			Revision	02				

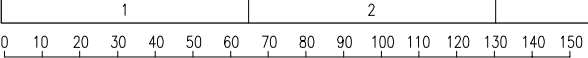

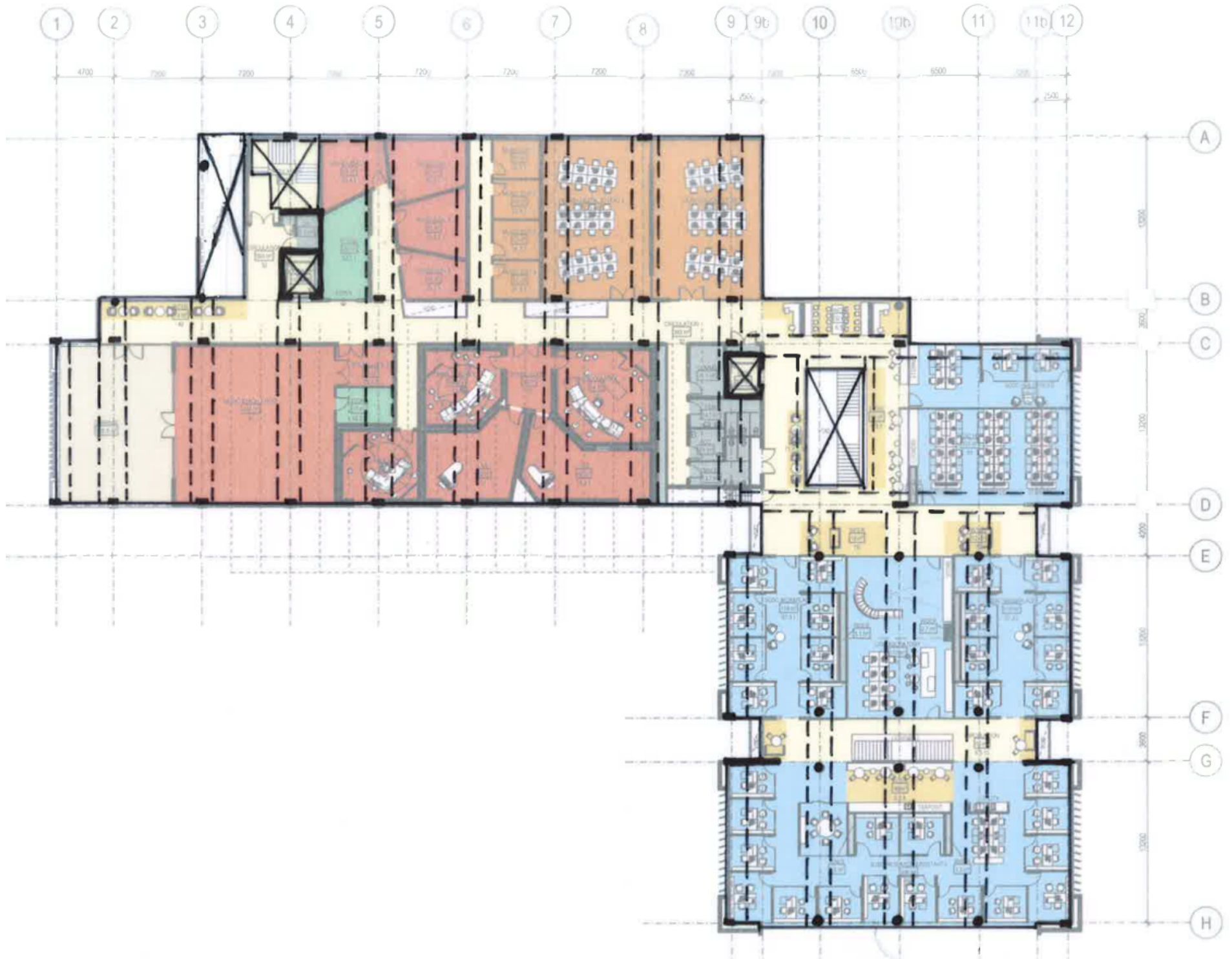

Notes:

Band Beams - 1,200 (w) x 500dp PT
 - 23kg/sq.m PT + 75kg/cu.m Reinf.

Slab - 200mm thk
 - 5kg/sq.m PT + 45kg/cu.m reinf.

Columns - 400 x 750 Typ or 600mm Dia.
 - 225kg/cu.m Reinf

All Concrete 40MPa

Robert Bird Group Pty Ltd ACN 010 580 248 and its related entities (RBG) do not warrant the accuracy, correctness, or completeness of any information or data that may be provided by electronic means. You are responsible for verifying that any information or data supplied by electronic means matches the information or data on the corresponding PDF or DWG version issued by RBG. From any liability for any loss or damage, however caused, which you or any other party may suffer in connection with your access to or use of this information or data.

Unless agreed otherwise by Robert Bird Group Pty Ltd ("RBG") ACN 010 580 248 in writing, intellectual property rights in any information or data supplied or transferred to you (including copyright in all text, graphics, logos, icons, sound recordings and software) are owned by, or licensed to, RBG. Other than for purposes authorized by RBG in writing, you must not copy, adapt, reproduce, store, publish or commercialise any information or data supplied or transferred by electronic means without RBG's prior written permission. © Robert Bird Group Pty Ltd 2013	Structural, Civil & Construction Engineering Consultant RobertBirdGroup PERTH OFFICE: Robert Bird Group Pty Ltd P.O. Box 431 West Perth, WA 6872 Level 4 22 DeWitt St. West Perth WA 6005 Ph. (08) 6104 2641 ACN: 010 580 248 Web Site: www.robertbird.com	<table border="1"> <thead> <tr> <th>Rev.</th> <th>Revision Description</th> <th>By</th> <th>App</th> <th>Date</th> </tr> </thead> <tbody> <tr><td> </td><td> </td><td> </td><td> </td><td> </td></tr> <tr><td> </td><td> </td><td> </td><td> </td><td> </td></tr> <tr><td> </td><td> </td><td> </td><td> </td><td> </td></tr> <tr><td> </td><td> </td><td> </td><td> </td><td> </td></tr> <tr><td> </td><td> </td><td> </td><td> </td><td> </td></tr> <tr><td> </td><td> </td><td> </td><td> </td><td> </td></tr> <tr><td> </td><td> </td><td> </td><td> </td><td> </td></tr> </tbody> </table>	Rev.	Revision Description	By	App	Date																																			
Rev.	Revision Description	By	App	Date																																						
DO NOT SCALE DRAWINGS, USE FIGURED DIMENSIONS REFER COVER SHEET FOR NOTES UNLESS NOTED OTHERWISE																																										

Client:
UNIVERSITY OF WOLLONGONG

Title Level 3 Layout Plan	Date 28.08.2017	By O. Farrell	
Project UOW - Western Building	Job Number 17271	Drawing Number SK - 04	Revision 02

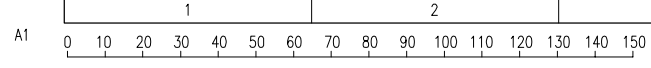

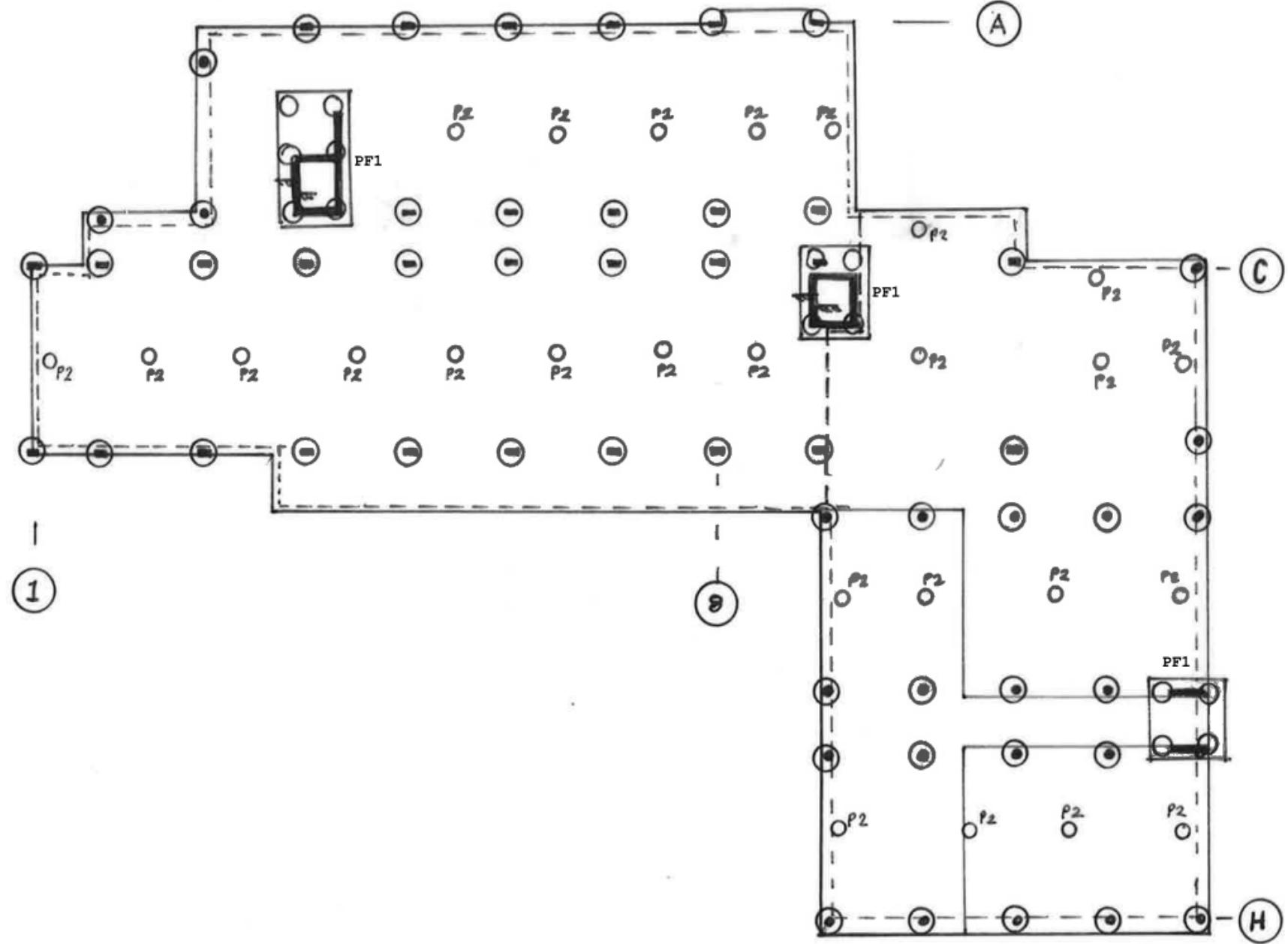

Notes:

All Piles P1 u.n.o

Pile P1 - 900mm Dia.
 - 15m Long
 - Reinf. - 85kg/cu.m
 - 40MPa

Pile P2 - 300mm Dia
 - 7.5m Long
 - Reinf. - 150kg/cu.m

Pad Footing PF1 - 600mm Dp
 - Reinf. 125kg/cu.m
 - 40MPa Conc.

Disclaimer: Robert Bird Group Pty Ltd (RBG) ACN 010 580 248 and its related entities (RBG) do not warrant the accuracy, correctness, or completeness of any information or data that may be transferred to you (including copyright in all text, graphics, logos, icons, sound recordings and software) are owned by, or licensed to, RBG. Other than for purposes authorized by RBG in writing, you must not copy, adapt, reproduce, store, publish or commercialise any information or data supplied or transferred by electronic means without RBG's prior written permission. © Robert Bird Group Pty Ltd 2013.

DO NOT SCALE DRAWINGS, USE FIGURED DIMENSIONS
 REFER COVER SHEET FOR NOTES UNLESS NOTED OTHERWISE

Structural, Civil & Construction
 Engineering Consultant
RobertBirdGroup
 PERTH OFFICE:
 Robert Bird Group Pty Ltd
 PO Box 431
 West Perth, WA 6872
 Level 4
 22 DeWitt St.
 West Perth WA 6005
 Ph. (08) 6104 2641
 ACN: 010 580 248
 Web Site: www.robertbird.com

Rev.	Revision Description	By	App	Date

Client:
UNIVERSITY OF WOLLONGONG

Title
Foundation Layout Plan

Project
UOW - Western Building

Date 29.08.2017	By O. Farrell
Job Number 17271	Drawing Number SK - 00
	Revision 02

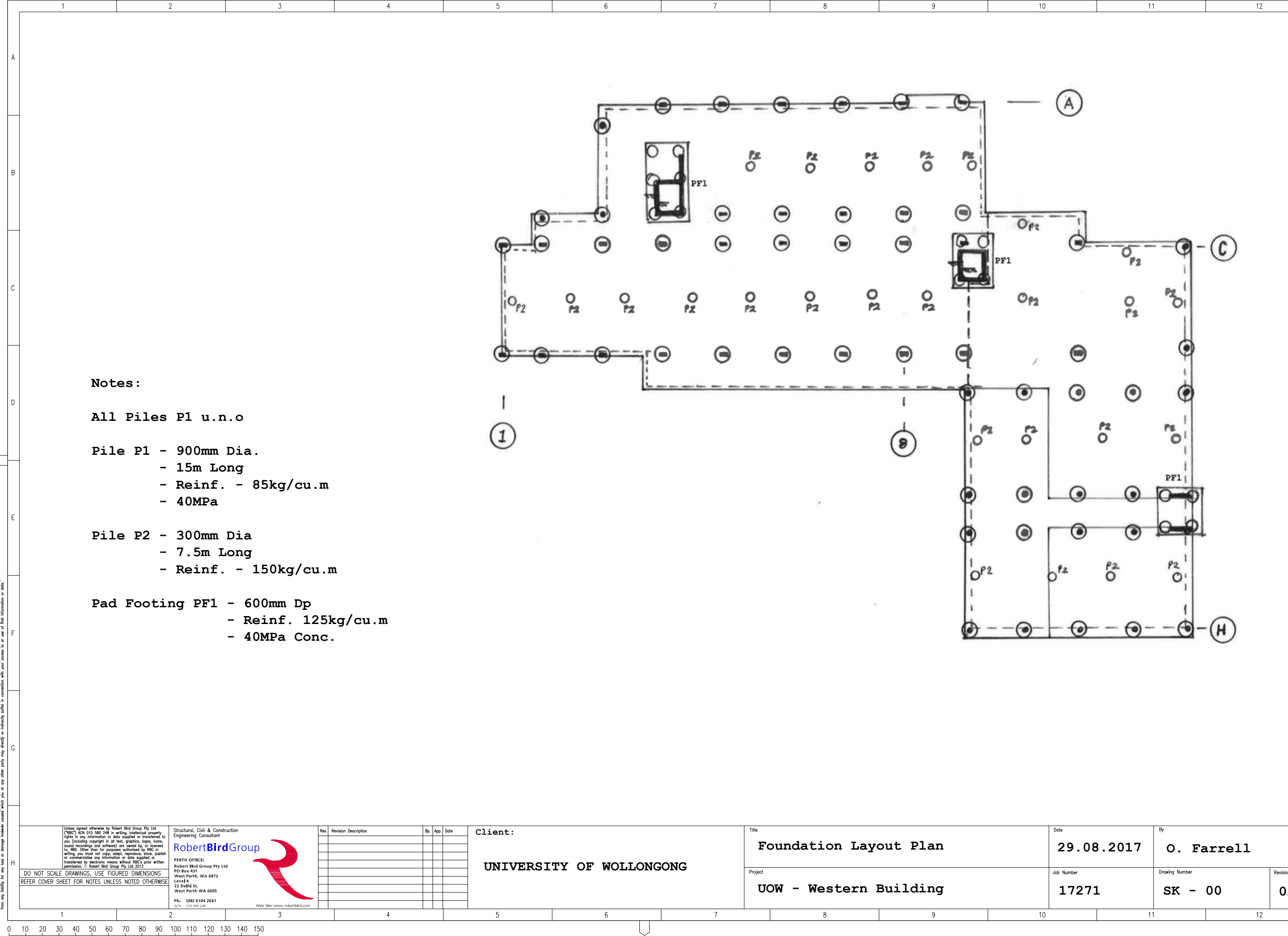

Appendix B

Schematic Drawings/Sketches



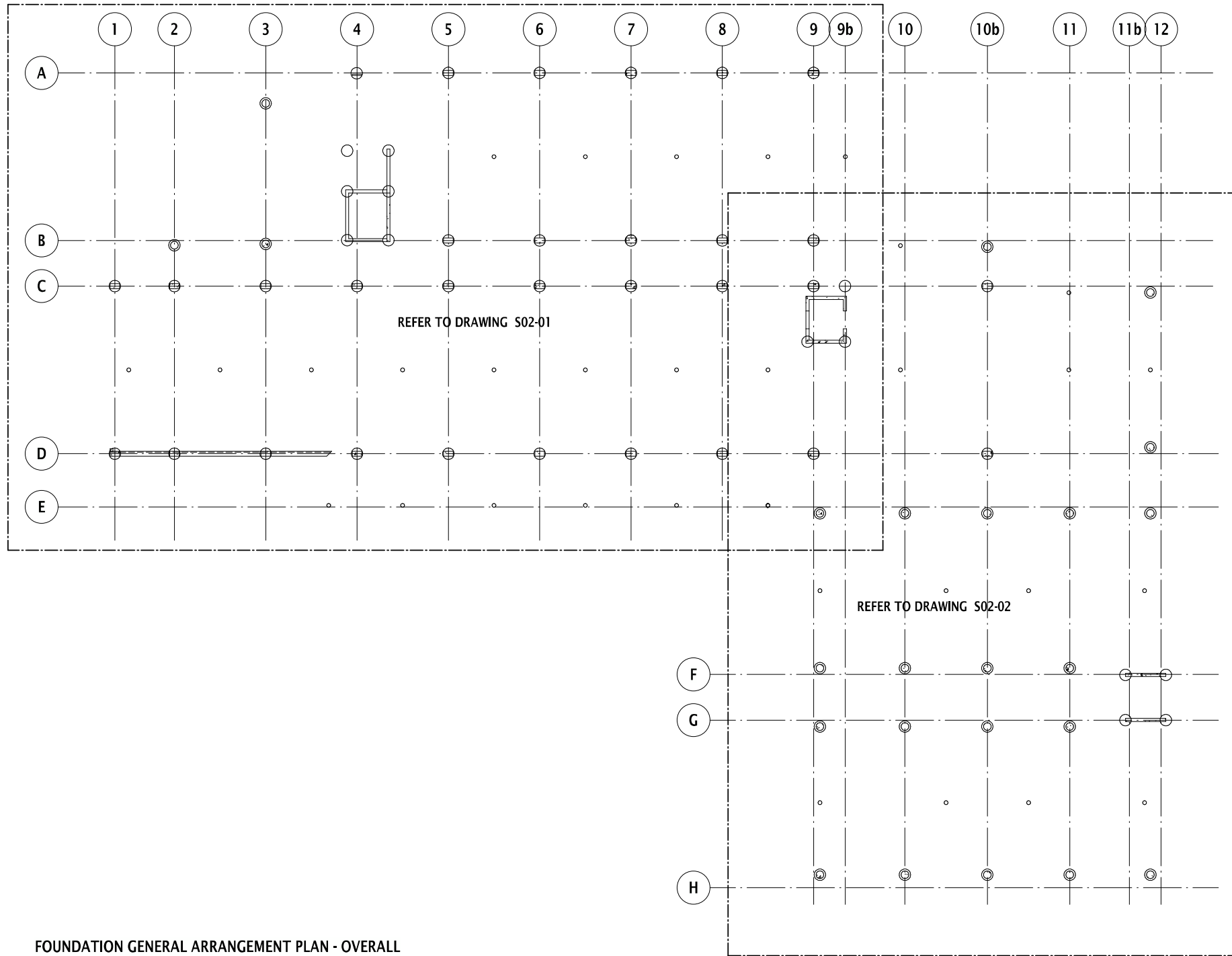

FOUNDATION GENERAL ARRANGEMENT PLAN - OVERALL
SCALE 1 : 200

P1 ISSUED FOR INFORMATION KP OF 06.09.17

Rev	Description	By	App	Date
1	ISSUED FOR INFORMATION			06.09.17

Disclaimer: Robert Bird Group Pty Ltd (ACN 010 580 248) and its related entities (RBG) do not warrant the accuracy, currency or completeness of any information or data they supply or transfer by electronic means. You are responsible for verifying that any information or data supplied or transferred by electronic means matches the information or data on the corresponding PDF or other version issued by RBG. RBG will not be liable for any loss or damage you or any other party incur as a result of acting in reliance on any information or data supplied or transferred by electronic means and you release RBG from any liability for any loss or damage however caused which you or any other party may directly or indirectly suffer in connection with your access to or use of that information or data.

Unless agreed otherwise by Robert Bird Group Pty Ltd (RBG) (ACN 010 580 248) in writing, all intellectual property rights in any information or data supplied or transferred to you (including copyright in all text, graphics, logos, icons, sound recordings and software) are owned by, or licensed to, RBG. Other than for purposes authorised by RBG in writing, you must not copy, adapt, reproduce, store, publish or communicate any information or data supplied or transferred by electronic means without RBG's prior written permission. © Robert Bird Group Pty Ltd 2017

**DO NOT SCALE DRAWINGS, USE FIGURED DIMENSIONS
REFER TO GENERAL NOTES UNLESS NOTED OTHERWISE**

Structural, Civil & Construction
Engineering Consultant



SYDNEY OFFICE
Robert Bird Group Pty Ltd Ph (02) 8246 3200
PO Box A2309 Fax: (02) 8246 3201
Sydney South, NSW 1235 Email: sydney@robertbird.com.au
Level 11, 151 Castlereagh St Web: www.robertbird.com
Sydney NSW 2000 ACN 010 580 248

Client
UNIVERSITY OF WOLLONGONG

Project
WESTERN BUILDING

Title
**FOUNDATION
GENERAL ARRANGEMENT PLAN
OVERALL**

Date
Sep 2017
Scale at A1
1:200

Drawn
K.PETROVSKI
Designer
Design Checker

Job Number
17271

Approved

NOT FOR CONSTRUCTION

Drawing Number	Revision
S02-00	P1

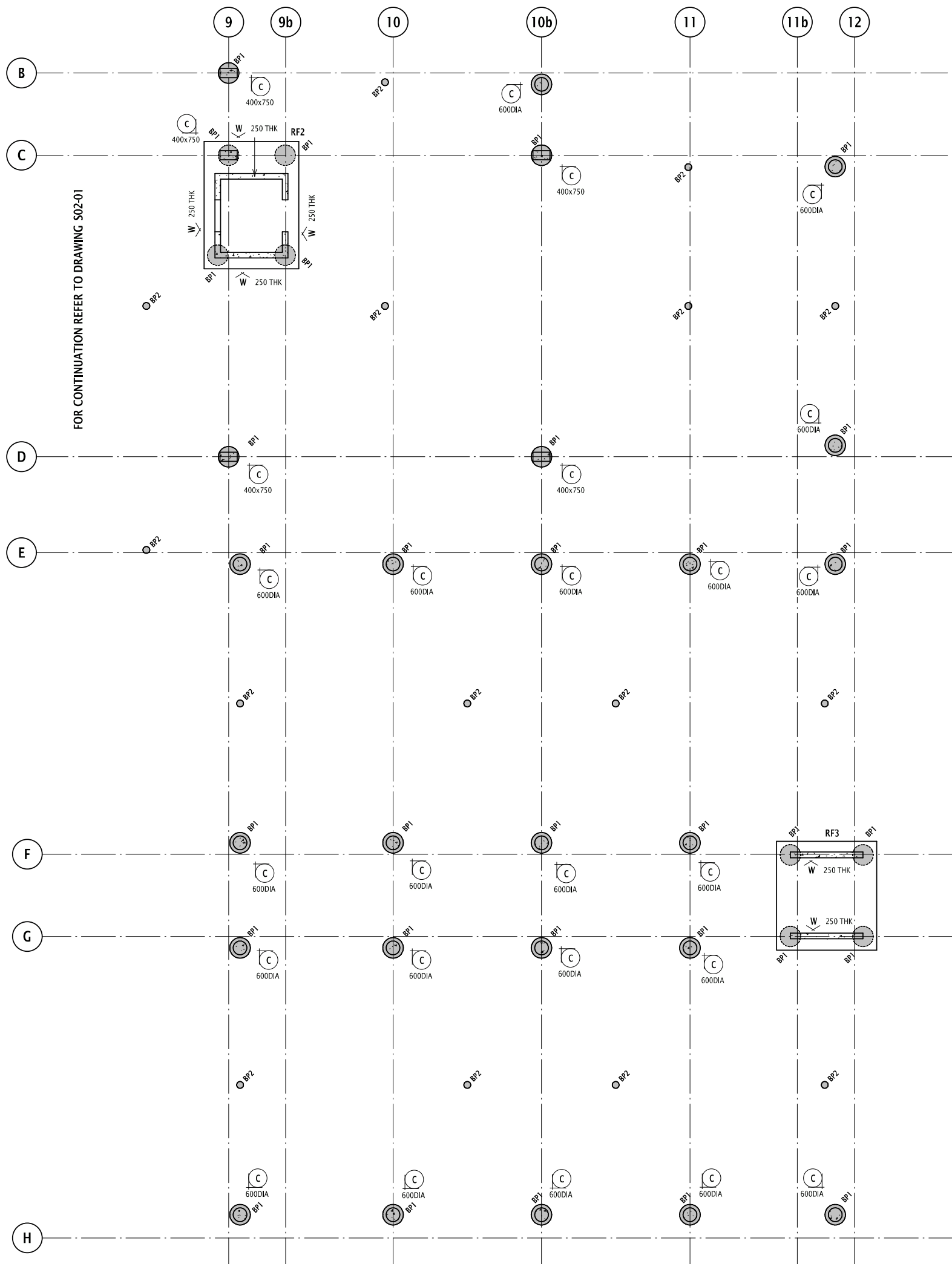

- GENERAL ARRANGEMENT**
- DENOTES INSITU CONCRETE ELEMENT OVER
 - DENOTES LOAD BEARING ELEMENT UNDER AND INSITU CONCRETE ELEMENT OVER
 - DENOTES PRECAST ELEMENT OVER
 - DENOTES BLOCKWORK AND TYPE REFER S7.7 SERIES DRAWINGS FOR SCHEDULE AND TYPICAL DETAILS
 - DENOTES WET AREA SET DOWN
 - DENOTES PENETRATION
 - DENOTES SUMP
 - DENOTES SLAB STEP
 - DENOTES SLAB THICKNESS
 - DENOTES COLUMN NUMBER AND SIZE
 - DENOTES WALL NUMBER & DIRECTION ELEVATION IS VIEWED
 - DENOTES SPAN DIRECTION

NOTE: REFER ARCHITECTS DRAWINGS FOR

CONCRETE NOTES:
-REFER NOTES ON COVER SHEET
-MIN CONC. STRENGTH AT 28 DAYS

LOCATION	Pc
BORED PIERS	40
RAFT FOOTINGS	40

REINFORCEMENT RATES:
-REFER NOTES ON COVER SHEET

LOCATION	RATE
PILES BP1	85 kg/m ³
PILES BP2	150 kg/m ³
RAFT FOOTINGS	125 kg/m ³

CORE RAFT FOOTING SCHEDULE				
MARK	LENGTH	WIDTH	DEPTH	REMARKS
RF1	8250	4475	600	FOR SIZE REFER DETAILS
RF2	5575	4150	600	
RF3	4765	4380	600	

BORED PIER SCHEDULE		
MARK	PILE DIA	PILE DEPTH
BP1	900	15000
BP2	300	7500

P1 ISSUED FOR INFORMATION KP OF 06.09.17

Rev. Revision Description By App Date
 Disclaimer: Robert Bird Group Pty Ltd (ACN 910 580 248) and its related entities (RBG) do not warrant the accuracy, currency or completeness of any information or data they supply or transfer by electronic means. You are responsible for verifying that any information or data supplied or transferred by electronic means matches the information or data on the corresponding PDF or CDAT version issued by RBG. RBG will not be liable for any loss or damage you or any other party incur as a result of relying on any information or data supplied or transferred by electronic means and you release RBG from any liability for any loss or damage however caused which you or any other party may directly or indirectly suffer in connection with your access to or use of that information or data.

DO NOT SCALE DRAWINGS, USE FIGURED DIMENSIONS REFER TO GENERAL NOTES UNLESS NOTED OTHERWISE

Structural, Civil & Construction Engineering Consultant



SYDNEY OFFICE
 Robert Bird Group Pty Ltd Ph (02) 8246 3200
 PO Box A42309 Fax: (02) 8246 3201
 Sydney South, NSW 1235 Email: sydney@robertbird.com.au
 Level 11, 151 Castlereagh St Web: www.robertbird.com
 Sydney NSW 2000 ACN 910 580 248

Client
UNIVERSITY OF WOLLONGONG

Project
WESTERN BUILDING

Title
FOUNDATION GENERAL ARRANGEMENT PLAN SHEET 2

Date
 Sep 2017
 Scale at A1
 1:100

Drawn
 K.PETROVSKI
 Designer

Design Checker

Job Number
 17271

Approved

NOT FOR CONSTRUCTION

Drawing Number
 S02-02

Revision
 P1

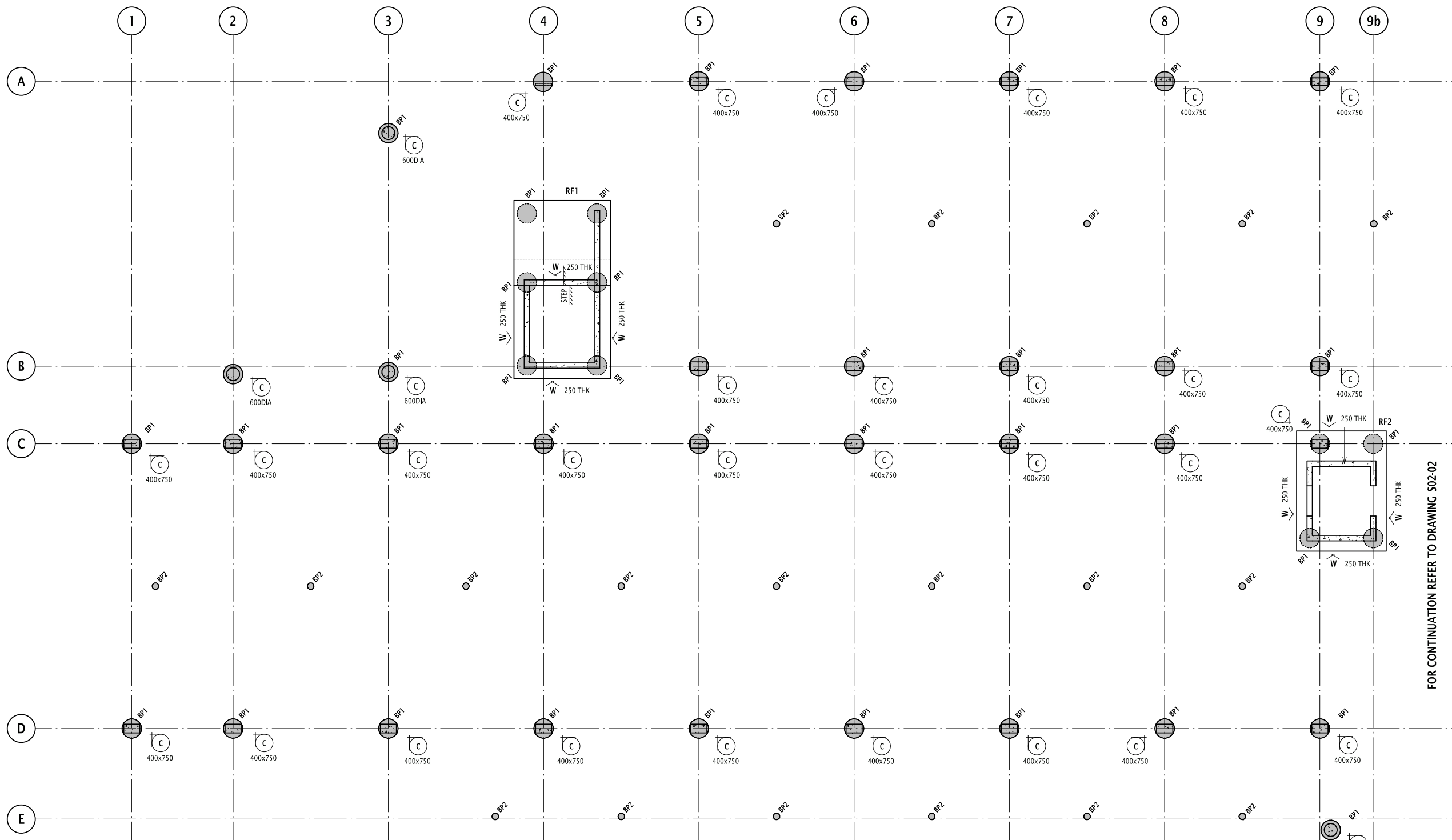

FOUNDATION GENERAL ARRANGEMENT PLAN SHEET 1
SCALE 1 : 100

- GENERAL ARRANGEMENT**
- DENOTES INSITU CONCRETE ELEMENT OVER
 - DENOTES LOAD BEARING ELEMENT UNDER
 - DENOTES LOAD BEARING ELEMENT UNDER AND INSITU CONCRETE ELEMENT OVER
 - DENOTES PRECAST ELEMENT OVER
 - DENOTES BLOCKWORK AND TYPE REFER S77.77 SERIES DRAWINGS FOR SCHEDULE AND TYPICAL DETAILS
 - DENOTES WET AREA SET DOWN
 - DENOTES PENETRATION
 - DENOTES SUMP
 - DENOTES SLAB STEP
 - DENOTES SLAB THICKNESS
 - DENOTES COLUMN NUMBER AND SIZE
 - DENOTES WALL NUMBER & DIRECTION ELEVATION IS VIEWED
 - DENOTES SPAN DIRECTION

NOTE: REFER ARCHITECTS DRAWINGS FOR

CONCRETE NOTES :
-REFER NOTES ON COVER SHEET
-MIN CONC. STRENGTH AT 28 DAYS

LOCATION	Fc
BORED PIERS	40
RAFT FOOTINGS	40

REINFORCEMENT RATES:
-REFER NOTES ON COVER SHEET

LOCATION	RATE
PILES BP1	85 kg/m ³
PILES BP2	150 kg/m ³
RAFT FOOTINGS	125 kg/m ³

CORE RAFT FOOTING SCHEDULE				
MARK	LENGTH	WIDTH	DEPTH	REMARKS
RF1	8250	4475	600	FOR SIZE REFER DETAILS
RF2	5575	4150	600	
RF3	4765	4380	600	

BORED PIER SCHEDULE		
MARK	PILE DIA	PILE DEPTH
BP1	900	15000
BP2	300	7500

FOR CONTINUATION REFER TO DRAWING S02-02

Rev	Revision Description	By	App	Date
P1	ISSUED FOR INFORMATION			06.09.17

Disclaimer: Robert Bird Group Pty Ltd (ACN 010 580 248) and its related entities (RBG) do not warrant the accuracy, currency or completeness of any information or data they supply or transfer by electronic means. You are responsible for verifying that any information or data supplied or transferred by electronic means matches the information or data on the corresponding PDF or CDAT version issued by RBG. RBG will not be liable for any loss or damage you or any other party incur as a result of acting in reliance on any information or data supplied or transferred by electronic means and you release RBG from any liability for any loss or damage however caused which you or any other party may directly or indirectly suffer in connection with your access to or use of that information or data.

Unless agreed otherwise by Robert Bird Group Pty Ltd (RBG) (ACN 010 580 248) in writing, all intellectual property rights in any information or data supplied or transferred to you (including copyright in all text, graphics, logos, icons, sound recordings and software) are owned by, or licensed to, RBG. Other than for purposes authorised by RBG in writing, you must not copy, select, reproduce, store, publish or communicate any information or data supplied or transferred by electronic means without RBG's prior written permission. © Robert Bird Group Pty Ltd 2017

DO NOT SCALE DRAWINGS, USE FIGURED DIMENSIONS REFER TO GENERAL NOTES UNLESS NOTED OTHERWISE

Structural, Civil & Construction Engineering Consultant

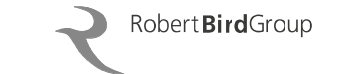

SYDNEY OFFICE
Robert Bird Group Pty Ltd Ph (02) 8246 3200
PO Box A42309 Fax: (02) 8246 3201
Sydney South, NSW 1235 Email: sydney@robertbird.com.au
Level 11, 151 Castlereagh St Web: www.robertbird.com
Sydney NSW 2000 ACN 010 580 248

Client
UNIVERSITY OF WOLLONGONG

Project
WESTERN BUILDING

Title
FOUNDATION GENERAL ARRANGEMENT PLAN SHEET 1

Date
Sep 2017
Scale at A1
1:100

Drawn
K.PETROVSKI
Designer

Job Number
17271

Approved
Design Checker

NOT FOR CONSTRUCTION

Drawing Number
S02-01

Revision
P1

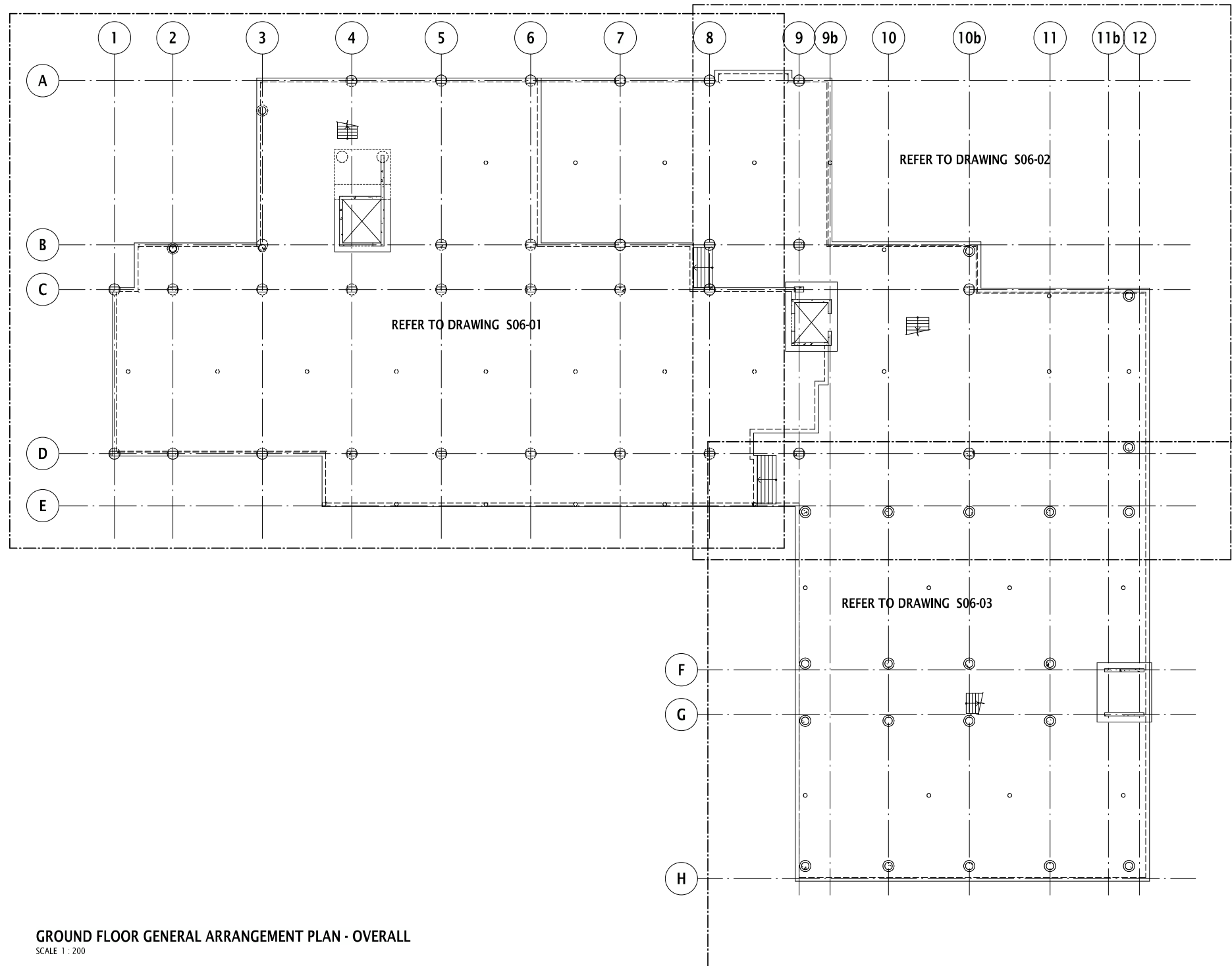

GROUND FLOOR GENERAL ARRANGEMENT PLAN - OVERALL
SCALE 1 : 200

P2	ISSUED FOR INFORMATION	KP	OF	25.09.17
P1	ISSUED FOR INFORMATION	KP	OF	06.09.17

Rev	Revision Description	By	App	Date
	Disclaimer: Robert Bird Group Pty Ltd (ACN 010 580 248) and its related entities (RBG) do not warrant the accuracy, currency or completeness of any information or data they supply or transfer by electronic means. You are responsible for verifying that any information or data supplied or transferred by electronic means matches the information or data on the corresponding PDF or other version issued by RBG. RBG will not be liable for any loss or damage you or any other party incur as a result of acting in reliance on any information or data supplied or transferred by electronic means and you release RBG from any liability for any loss or damage however caused which you or any other party may directly or indirectly suffer in connection with your access to or use of that information or data.			
	Unless agreed otherwise by Robert Bird Group Pty Ltd (RBG) (ACN 010 580 248) in writing, all intellectual property rights in any information or data supplied or transferred to you (including copyright in all text, graphics, logos, icons, sound recordings and software) are owned by, or licensed to, RBG. Other than for purposes authorised by RBG in writing, you must not copy, adapt, reproduce, store, publish or communicate any information or data supplied or transferred by electronic means without RBG's prior written permission. © Robert Bird Group Pty Ltd 2017			

**DO NOT SCALE DRAWINGS, USE FIGURED DIMENSIONS
REFER TO GENERAL NOTES UNLESS NOTED OTHERWISE**

Structural, Civil & Construction
Engineering Consultant



SYDNEY OFFICE
Robert Bird Group Pty Ltd Ph (02) 8246 3200
PO Box A2309 Fax: (02) 8246 3201
Sydney South, NSW 1235 Email: sydney@robertbird.com.au
Level 11, 151 Castlereagh St Web: www.robertbird.com
Sydney NSW 2000 ACN 010 580 248

Client
UNIVERSITY OF WOLLONGONG

Project
WESTERN BUILDING

Title
**GROUND FLOOR
GENERAL ARRANGEMENT PLAN
OVERALL**

Date
Sep 2017
Scale at A1
1:200

Drawn
K. PETROVSKI
Designer
Design Checker

Job Number
17271

Approved

NOT FOR CONSTRUCTION

Drawing Number
S06-00

Revision
P2

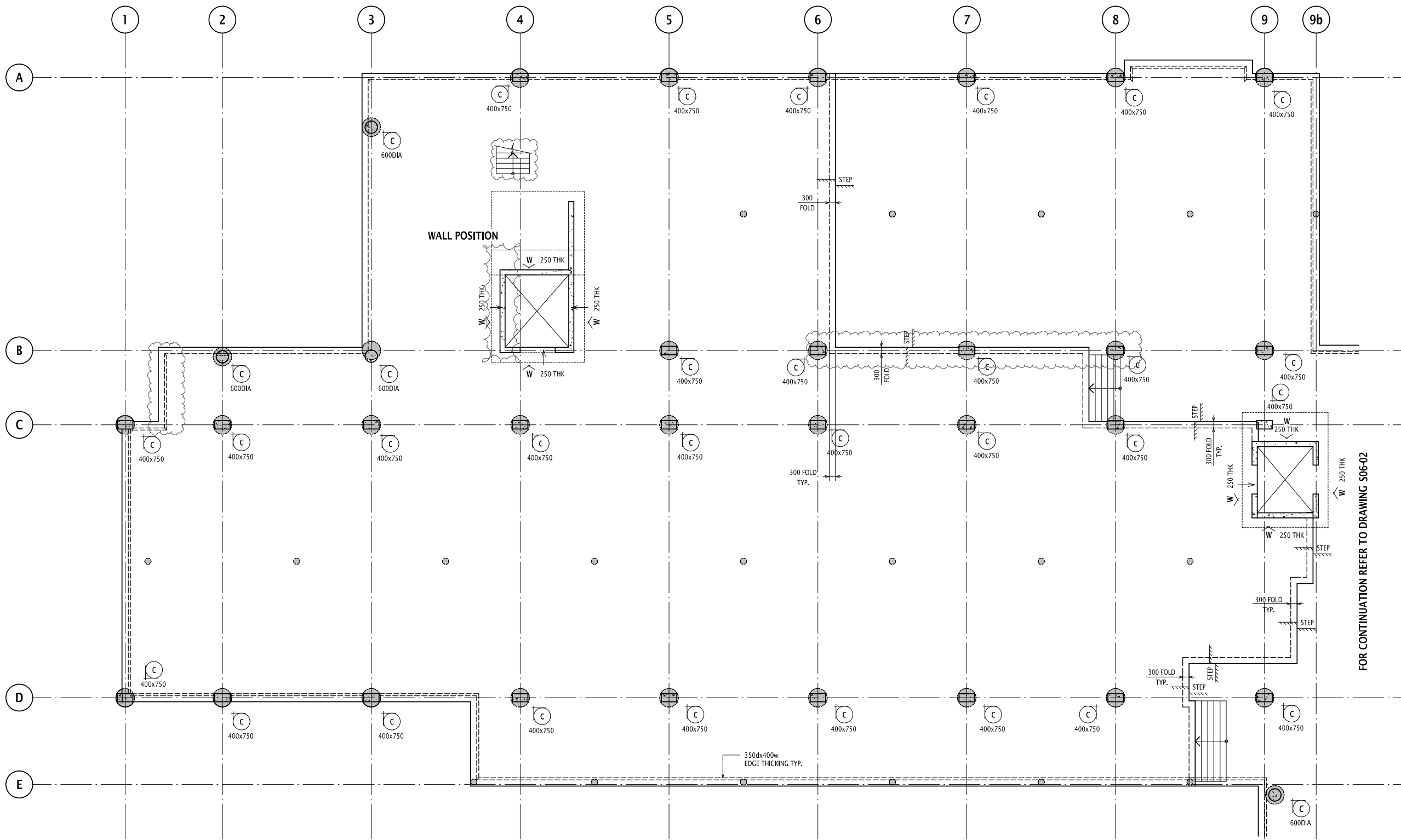

GROUND FLOOR GENERAL ARRANGEMENT PLAN SHEET 1

SCALE 1 : 100
 SLAB TO BE 200 THICK SOG UNO
 2 LAYERS SL102 MESH

CONCRETE NOTES :
 -REFER NOTES ON COVER SHEET
 -MIN CONC. STRENGTH AT 28 DAYS

LOCATION	Fc
SLABS & BEAMS	40
COLUMNS	40
WALLS	40

REINFORCEMENT RATES:
 -REFER NOTES ON COVER SHEET

LOCATION	RATE
EDGE BEAM	45 kg/m ³
COLUMNS	225 kg/m ³
WALLS	125 kg/m ³

GENERAL ARRANGEMENT

- DENOTES INSITU CONCRETE ELEMENT OVER
- DENOTES LOAD BEARING ELEMENT UNDER
- DENOTES LOAD BEARING ELEMENT UNDER AND INSITU CONCRETE ELEMENT OVER
- DENOTES PRECAST ELEMENT OVER
- DENOTES BLOCKWORK AND TYPE REFER S7:?? SERIES
- DRAWINGS FOR SCHEDULE AND TYPICAL DETAILS
- DENOTES WET AREA SET DOWN
- DENOTES PENETRATION
- DENOTES SUMP
- DENOTES SLAB STEP
- DENOTES SLAB THICKNESS
- DENOTES COLUMN NUMBER AND SIZE
- DENOTES WALL NUMBER & DIRECTION ELEVATION IS VIEWED
- DENOTES SPAN DIRECTION
- DENOTES SAWN JOINT
- DENOTES TOOLED JOINT
- DENOTES KEYED JOINT
- DENOTES DOWELLED JOINT
- DENOTES CONSTRUCTION JOINT
- DENOTES EXPANSION JOINT

NOTE: REFER ARCHITECTS DRAWINGS FOR

Rev	Revision Description	By	App	Date
P2	ISSUED FOR INFORMATION	KP	OF	25.09.17
P1	ISSUED FOR INFORMATION	KP	OF	06.09.17

Disclaimer: Robert Bird Group Pty Ltd (ACN 010 580 248) and its related entities (RBG) do not warrant the accuracy, currency or completeness of any information or data they supply or transfer by electronic means. You are responsible for verifying that any information or data supplied or transferred by electronic means matches the information or data on the corresponding PDF or other version issued by RBG. RBG will not be liable for any loss or damage you or any other party incur as a result of acting in reliance on any information or data supplied or transferred by electronic means and you release RBG from any liability for any loss or damage however caused which you or any other party may directly or indirectly suffer in connection with your access to or use of that information or data.

Unless agreed otherwise by Robert Bird Group Pty Ltd ("RBG") ACN 010 580 248 in writing, all intellectual property rights in any information or data supplied or transferred to you (including copyright in all text, graphics, logos, icons, sound recordings and software) are owned by, or licensed to, RBG. Other than for purposes authorised by RBG in writing, you must not copy, select, reproduce, store, publish or communicate any information or data supplied or transferred by electronic means without RBG's prior written permission. © Robert Bird Group Pty Ltd 2017

DO NOT SCALE DRAWINGS, USE FIGURED DIMENSIONS REFER TO GENERAL NOTES UNLESS NOTED OTHERWISE

Structural, Civil & Construction Engineering Consultant

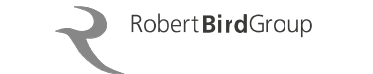

SYDNEY OFFICE
 Robert Bird Group Pty Ltd Ph (02) 8246 3200
 PO Box A2309 Fax: (02) 8246 3201
 Sydney South, NSW 1235 Email: sydney@robertbird.com.au
 Level 11, 151 Castlereagh St Web: www.robertbird.com
 Sydney NSW 2000 ACN 010 580 248

Client
UNIVERSITY OF WOLLONGONG

Project
WESTERN BUILDING

Title
GROUND FLOOR GENERAL ARRANGEMENT PLAN SHEET 1

Date
 Sep 2017
 Scale at A1
 1:100

Drawn
 K.PETROVSKI
 Designer

Job Number
 17271

Approved
 Design Checker

NOT FOR CONSTRUCTION

Drawing Number
 S06-01

Revision
 P2

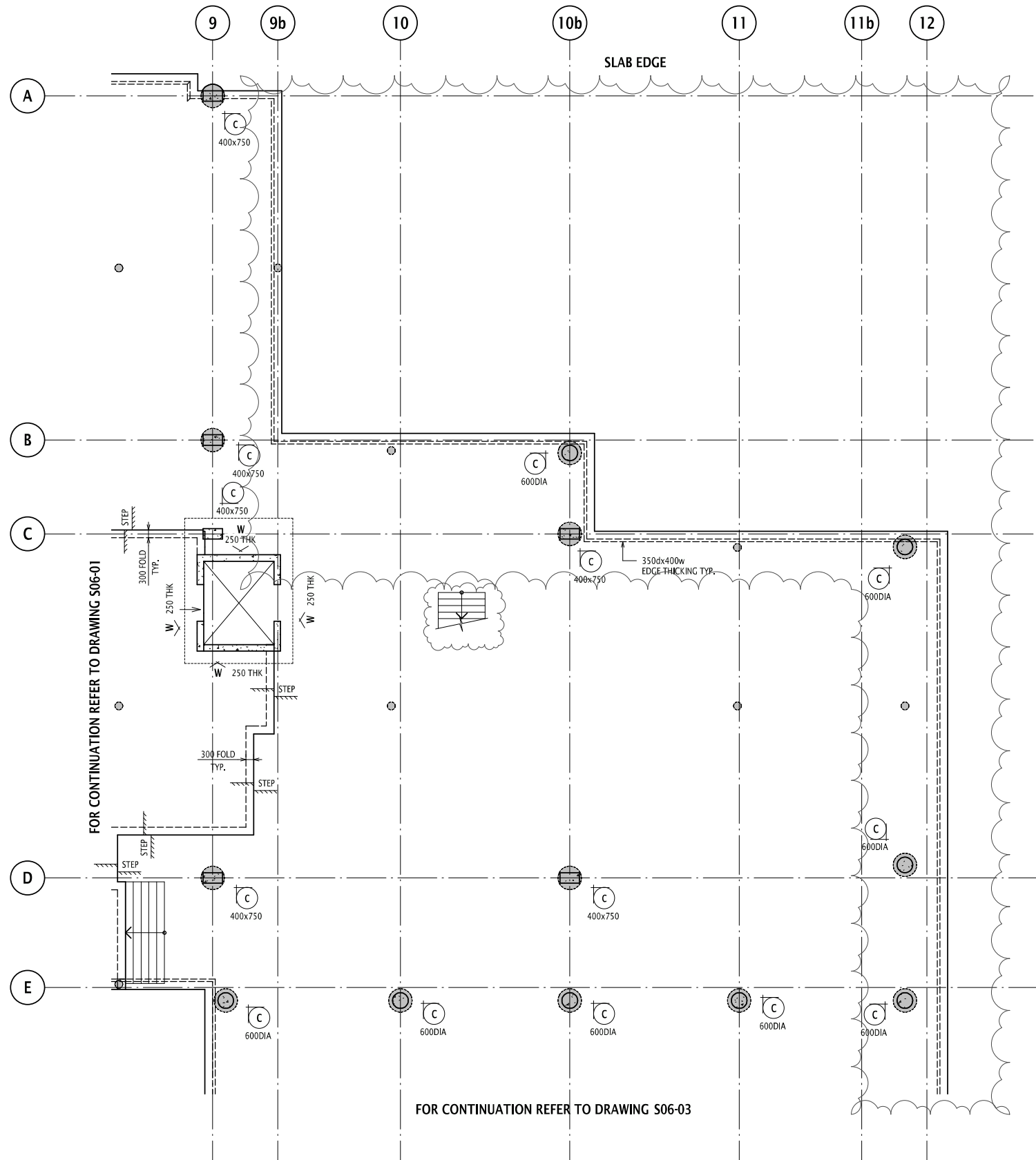

GROUND FLOOR GENERAL ARRANGEMENT PLAN SHEET 2
 SCALE 1 : 100
 SLAB TO BE 200 THICK SOG UNO
 2 LAYERS SL102 MESH

- GENERAL ARRANGEMENT**
- DENOTES INSITU CONCRETE ELEMENT OVER
 - DENOTES LOAD BEARING ELEMENT UNDER
 - DENOTES LOAD BEARING ELEMENT UNDER AND INSITU CONCRETE ELEMENT OVER
 - DENOTES PRECAST ELEMENT OVER
 - DENOTES BLOCKWORK AND TYPE REFER S72.77 SERIES DRAWINGS FOR SCHEDULE AND TYPICAL DETAILS
 - DENOTES WET AREA SET DOWN
 - DENOTES PENETRATION
 - DENOTES SUMP
 - DENOTES SLAB STEP
 - DENOTES SLAB THICKNESS
 - DENOTES COLUMN NUMBER AND SIZE
 - DENOTES WALL NUMBER & DIRECTION ELEVATION IS VIEWED
 - DENOTES SPAN DIRECTION

NOTE: REFER ARCHITECTS DRAWINGS FOR

CONCRETE NOTES :
 REFER NOTES ON COVER SHEET
 MIN CONC. STRENGTH AT 28 DAYS

LOCATION	Pc
SLABS & BEAMS	40
COLUMNS	40
WALLS	40

REINFORCEMENT RATES:
 REFER NOTES ON COVER SHEET

LOCATION	RATE
EDGE BEAM	45 kg/m ³
COLUMNS	225 kg/m ³
WALLS	125 kg/m ³

P2 ISSUED FOR INFORMATION KP OF 25.09.17
 P1 ISSUED FOR INFORMATION KP OF 06.09.17

Rev **Revision Description** **By** **App** **Date**

Disclaimer: Robert Bird Group Pty Ltd (ACN 910 580 248) and its related entities (RBG) do not warrant the accuracy, currency or completeness of any information or data they supply or transfer by electronic means. You are responsible for verifying that any information or data supplied or transferred by electronic means matches the information or data on the corresponding PDF or OMF version issued by RBG. RBG will not be liable for any loss or damage you or any other party incur as a result of acting in reliance on any information or data supplied or transferred by electronic means and you release RBG from any liability for any loss or damage however caused which you or any other party may directly or indirectly suffer in connection with your access to or use of that information or data.

Unless agreed otherwise by Robert Bird Group Pty Ltd ("RBG") ACN 910 580 248 in writing, all intellectual property rights in any information or data supplied or transferred by you (including copyright in all text, graphics, logos, icons, sound recordings and software) are owned by, or licensed to, RBG. Other than for purposes authorised by RBG in writing, you must not copy, adapt, reproduce, store, publish or commercialise any information or data supplied or transferred by electronic means without RBG's prior written permission. © Robert Bird Group Pty Ltd 2017

DO NOT SCALE DRAWINGS, USE FIGURED DIMENSIONS
REFER TO GENERAL NOTES UNLESS NOTED OTHERWISE

Structural, Civil & Construction
 Engineering Consultant



SYDNEY OFFICE
 Robert Bird Group Pty Ltd Ph (02) 8246 3200
 PO Box A2309 Fax: (02) 8246 3201
 Sydney South, NSW 1235 Email: sydney@robertbird.com.au
 Level 11, 151 Castlereagh St Web: www.robertbird.com
 Sydney NSW 2000 ACN 910 580 248

Client
UNIVERSITY OF WOLLONGONG

Project
WESTERN BUILDING

Title
**GROUND FLOOR
 GENERAL ARRANGEMENT PLAN
 SHEET 2**

Date
 Sep 2017
 Scale at A1
 1:100

Drawn
 K.PETROVSKI
 Designer
 Design Checker

Job Number
 17271

Approved

NOT FOR CONSTRUCTION

Drawing Number Revision

S06-02 P2

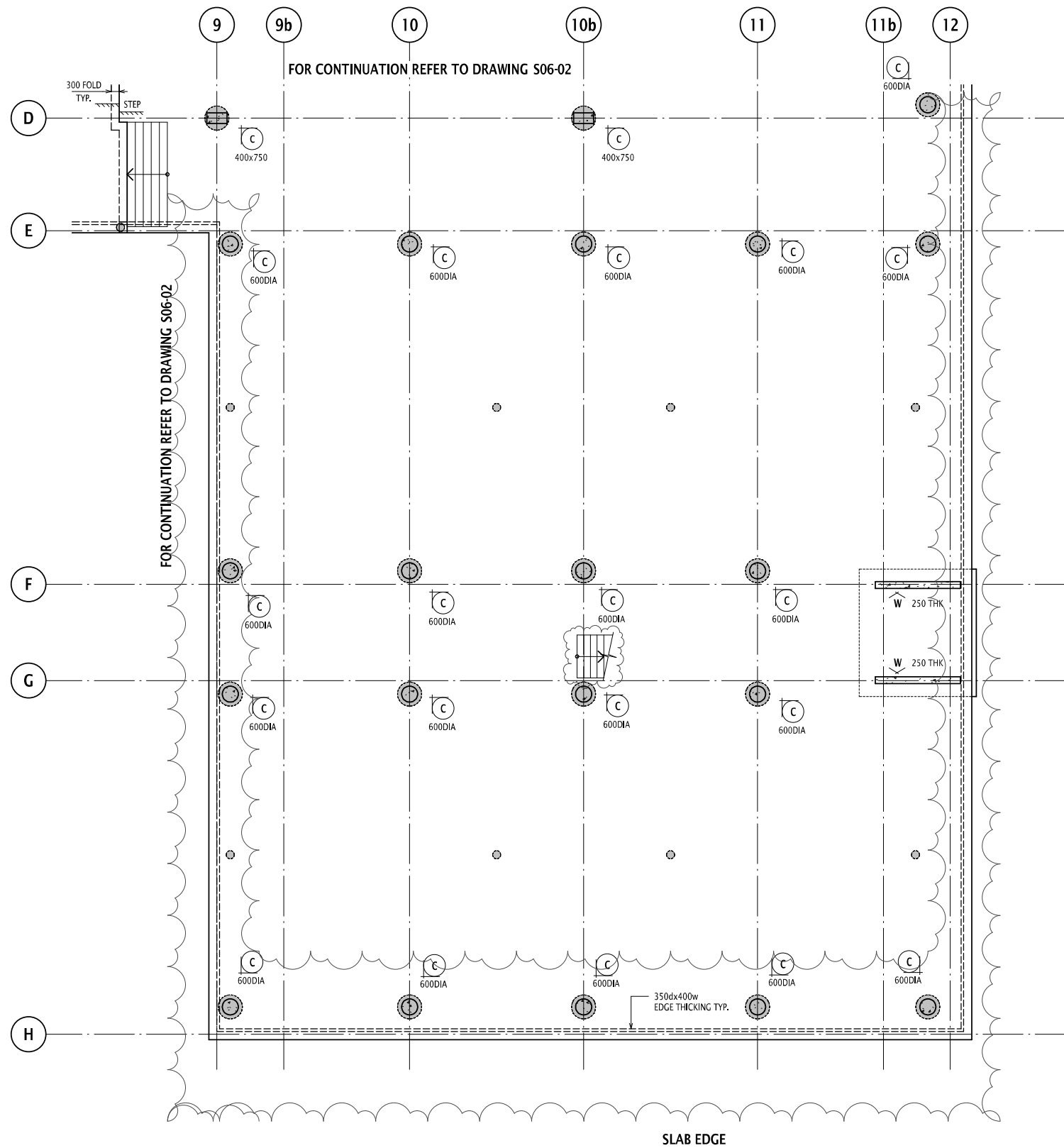

GROUND FLOOR GENERAL ARRANGEMENT PLAN SHEET 3
 SCALE 1 : 100
 SLAB TO BE 200 THICK SOG UNO
 2 LAYERS SL102 MESH

- GENERAL ARRANGEMENT**
- DENOTES INSITU CONCRETE ELEMENT OVER
 - DENOTES LOAD BEARING ELEMENT UNDER AND INSITU CONCRETE ELEMENT OVER
 - DENOTES LOAD BEARING ELEMENT UNDER AND PRECAST ELEMENT OVER
 - DENOTES BLOCKWORK AND TYPE REFER S77.?? SERIES
 - DENOTES DRAWINGS FOR SCHEDULE AND TYPICAL DETAILS
 - DENOTES WET AREA SET DOWN
 - DENOTES PENETRATION
 - DENOTES SUMP
 - DENOTES SLAB STEP
 - DENOTES SLAB THICKNESS
 - DENOTES COLUMN NUMBER AND SIZE
 - DENOTES WALL NUMBER & DIRECTION ELEVATION IS VIEWED
 - DENOTES SPAN DIRECTION

NOTE: REFER ARCHITECTS DRAWINGS FOR

CONCRETE NOTES :
 -REFER NOTES ON COVER SHEET
 -MIN CONC. STRENGTH AT 28 DAYS

LOCATION	Fc
SLABS & BEAMS	40
COLUMNS	40
WALLS	40

REINFORCEMENT RATES:
 -REFER NOTES ON COVER SHEET

LOCATION	RATE
EDGE BEAM	45 kg/m ³
COLUMNS	225 kg/m ³
WALLS	125 kg/m ³

P2 ISSUED FOR INFORMATION KP OF 25.09.17
 P1 ISSUED FOR INFORMATION KP OF 06.09.17

Rev	Revision Description	By	App	Date
1	ISSUED FOR INFORMATION			06.09.17
2	ISSUED FOR INFORMATION			25.09.17

Disclaimer: Robert Bird Group Pty Ltd (ACN 010 580 248) and its related entities (RBG) do not warrant the accuracy, currency or completeness of any information or data they supply or transfer by electronic means. You are responsible for verifying that any information or data supplied or transferred by electronic means matches the information or data on the corresponding PDF or CDAT version issued by RBG. RBG will not be liable for any loss or damage you or any other party incur as a result of acting in reliance on any information or data supplied or transferred by electronic means and you release RBG from any liability for any loss or damage however caused which you or any other party may directly or indirectly suffer in connection with your access to or use of that information or data.

DO NOT SCALE DRAWINGS, USE FIGURED DIMENSIONS REFER TO GENERAL NOTES UNLESS NOTED OTHERWISE

Structural, Civil & Construction Engineering Consultant



SYDNEY OFFICE
 Robert Bird Group Pty Ltd Ph (02) 8246 3200
 PO Box A2309 Fax: (02) 8246 3201
 Sydney South, NSW 1235 Email: sydney@robertbird.com.au
 Level 11, 151 Castlereagh St Web: www.robertbird.com
 Sydney NSW 2000 ACN 010 580 248

Client
UNIVERSITY OF WOLLONGONG

Project
WESTERN BUILDING

Title
GROUND FLOOR GENERAL ARRANGEMENT PLAN SHEET 3

Date
 Sep 2017
 Scale at A1
 1:100

Drawn
 K.PETROVSKI
 Designer

Job Number
 17271

Approved

NOT FOR CONSTRUCTION

Drawing Number Revision

S06-03 P2

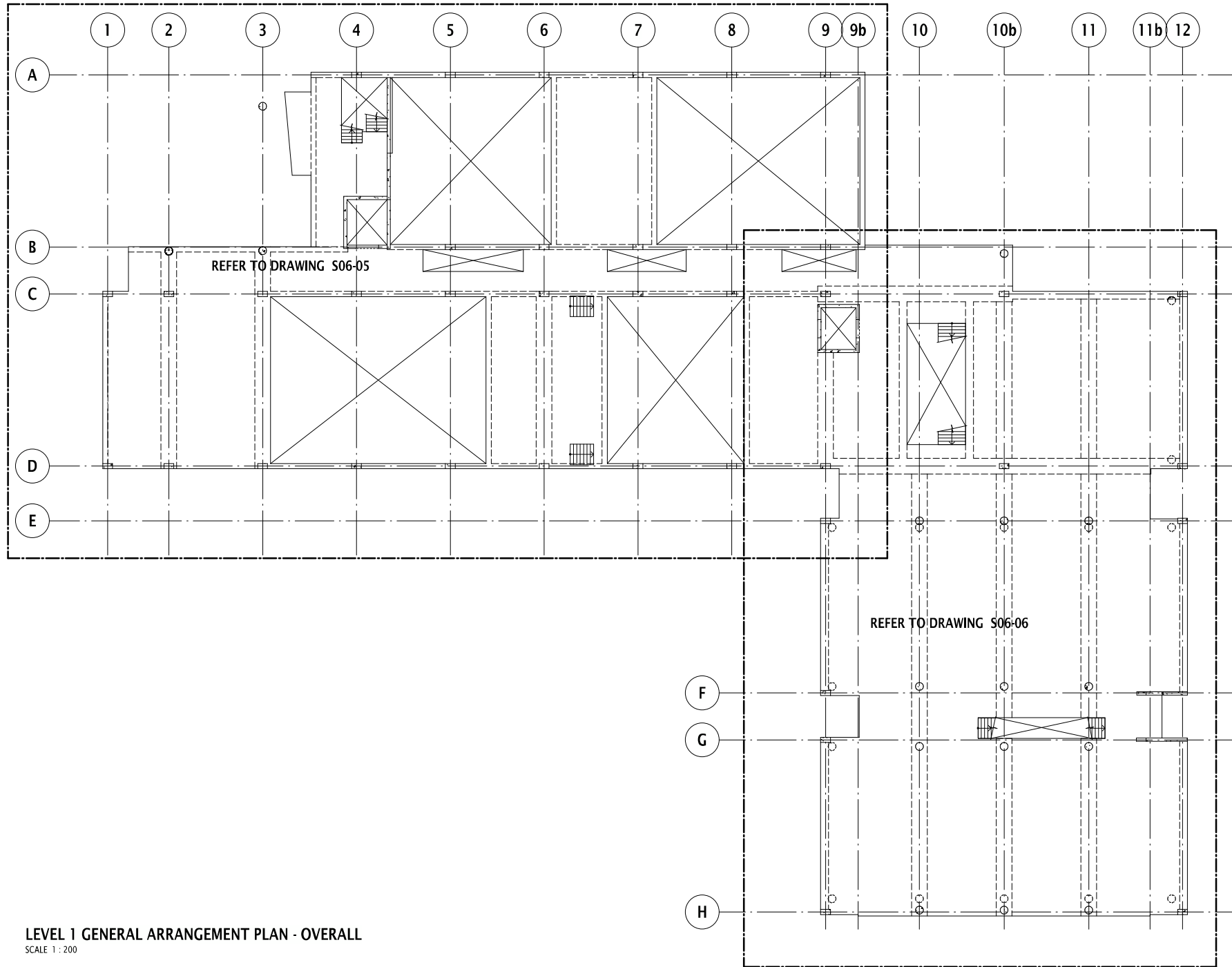

LEVEL 1 GENERAL ARRANGEMENT PLAN - OVERALL
SCALE 1 : 200

P2	ISSUED FOR INFORMATION	KP	OF	25.09.17
P1	ISSUED FOR INFORMATION	KP	OF	06.09.17

Rev. Revision Description By App Date

Disclaimer: Robert Bird Group Pty Ltd (ACN 010 580 248) and its related entities (RBG) do not warrant the accuracy, currency or completeness of any information or data they supply or transfer by electronic means. You are responsible for verifying that any information or data supplied or transferred by electronic means matches the information or data on the corresponding PDF or other version issued by RBG. RBG will not be liable for any loss or damage you or any other party incur as a result of acting in reliance on any information or data supplied or transferred by electronic means and you release RBG from any liability for any loss or damage however caused which you or any other party may directly or indirectly suffer in connection with your access to or use of that information or data.

Unless agreed otherwise by Robert Bird Group Pty Ltd (RBG) (ACN 010 580 248) in writing, all intellectual property rights in any information or data supplied or transferred to you (including copyright in all text, graphics, logos, icons, sound recordings and software) are owned by, or licensed to, RBG. Other than for purposes authorised by RBG in writing, you must not copy, adapt, reproduce, store, publish or communicate any information or data supplied or transferred by electronic means without RBG's prior written permission. © Robert Bird Group Pty Ltd 2017

**DO NOT SCALE DRAWINGS, USE FIGURED DIMENSIONS
REFER TO GENERAL NOTES UNLESS NOTED OTHERWISE**

Structural, Civil & Construction
Engineering Consultant



SYDNEY OFFICE
Robert Bird Group Pty Ltd Ph (02) 8246 3200
PO Box A2309 Fax: (02) 8246 3201
Sydney South, NSW 1235 Email: sydney@robertbird.com.au
Level 11, 151 Castlereagh St Web: www.robertbird.com
Sydney NSW 2000 ACN 010 580 248

Client
UNIVERSITY OF WOLLONGONG

Project
WESTERN BUILDING

Title
**LEVEL 1
GENERAL ARRANGEMENT PLAN
OVERALL**

Date
Sep 2017
Scale at A1
1:200

Drawn
K. PETROVSKI
Designer
Design Checker

Job Number
17271

Approved

NOT FOR CONSTRUCTION

Drawing Number Revision

S06-10 P2

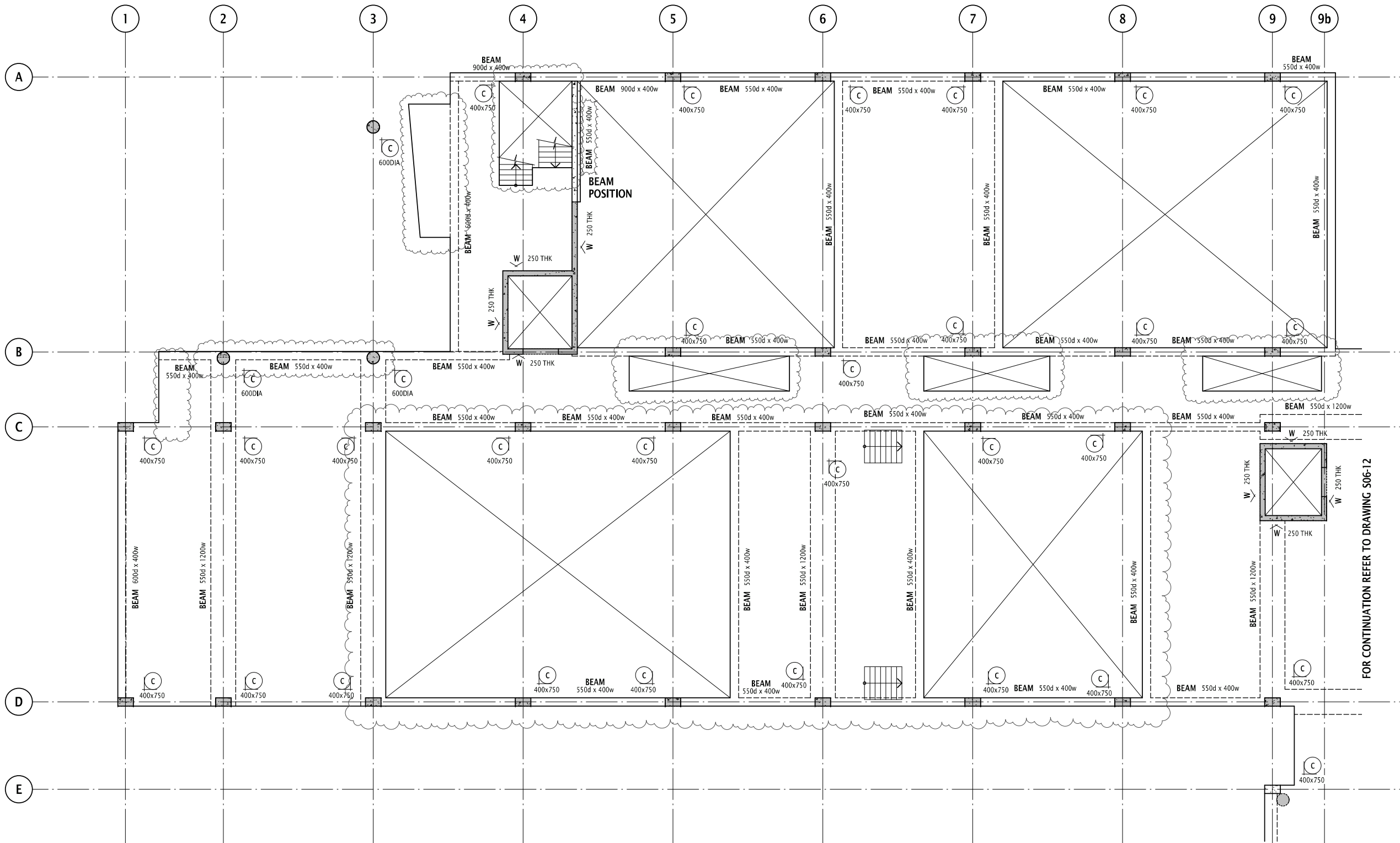

LEVEL 1 GENERAL ARRANGEMENT PLAN SHEET 1

SCALE 1 : 100
SLAB TO BE 200 THICK PT UNO

GENERAL ARRANGEMENT

- DENOTES INSITU CONCRETE ELEMENT OVER
- DENOTES LOAD BEARING ELEMENT UNDER AND INSITU CONCRETE ELEMENT OVER
- DENOTES PRECAST ELEMENT OVER
- DENOTES BLOCKWORK AND TYPE REFER S?? SERIES DRAWINGS FOR SCHEDULE AND TYPICAL DETAILS
- DENOTES WET AREA SET DOWN
- DENOTES PENETRATION
- DENOTES SUMP
- DENOTES SLAB STEP
- DENOTES SLAB THICKNESS
- DENOTES COLUMN NUMBER AND SIZE
- DENOTES WALL NUMBER & DIRECTION ELEVATION IS VIEWED
- DENOTES SPAN DIRECTION
- DENOTES SAWN JOINT
- DENOTES TOOLED JOINT
- DENOTES KEYED JOINT
- DENOTES DOWELLED JOINT
- DENOTES CONSTRUCTION JOINT
- DENOTES EXPANSION JOINT

NOTE: REFER ARCHITECTS DRAWINGS FOR

CONCRETE NOTES :
-REFER NOTES ON COVER SHEET
-MIN CONC. STRENGTH AT 28 DAYS

LOCATION	f _c
SLABS & BEAMS	40
COLUMNS	40
WALLS	40

REINFORCEMENT RATES:
-REFER NOTES ON COVER SHEET

LOCATION	RATE
SLABS :	
PT	5 kg/m ³
REINF.	45 kg/m ³
COLUMNS	225 kg/m ³
BEAM 550d X 1200w	
PT	23 kg/m ³
REINF.	75 kg/m ³
BEAM 550d X 600w	
PT	23 kg/m ³
REINF.	75 kg/m ³
BEAM 550d X 400w	
PT	20 kg/m ³
REINF.	85 kg/m ³
WALLS	125 kg/m ³

Rev	Revision Description	By	App	Date
P2	ISSUED FOR INFORMATION			25.09.17
P1	ISSUED FOR INFORMATION			06.09.17

Disclaimer: Robert Bird Group Pty Ltd (ACN 910 580 248) and its related entities (RBG) do not warrant the accuracy, currency or completeness of any information or data they supply or transfer by electronic means. They are responsible for verifying that any information or data supplied or transferred by electronic means matches the information or data on the corresponding PDF or other version issued by RBG. RBG will not be liable for any loss or damage you or any other party incur as a result of acting in reliance on any information or data supplied or transferred by electronic means and you release RBG from any liability for any loss or damage however caused which you or any other party may directly or indirectly suffer in connection with your access to or use of that information or data.

Unless agreed otherwise by Robert Bird Group Pty Ltd (ACN 910 580 248) in writing, all intellectual property rights in any information or data supplied or transferred by you (including copyright in all text, graphics, logos, icons, sound recordings and software) are owned by, or licensed to, RBG. Other than for purposes authorised by RBG in writing, you must not copy, adapt, reproduce, store, publish or commercially use any information or data supplied or transferred by electronic means without RBG's prior written permission. © Robert Bird Group Pty Ltd 2017

DO NOT SCALE DRAWINGS, USE FIGURED DIMENSIONS REFER TO GENERAL NOTES UNLESS NOTED OTHERWISE

Structural, Civil & Construction Engineering Consultant



SYDNEY OFFICE
Robert Bird Group Pty Ltd Ph (02) 8246 3200
PO Box A2309 Fax: (02) 8246 3201
Sydney South, NSW 1235 Email: sydney@robertbird.com.au
Level 11, 151 Castlereagh St Web: www.robertbird.com
Sydney NSW 2000 ACN 910 580 248

Client
UNIVERSITY OF WOLLONGONG

Project
WESTERN BUILDING

Title
LEVEL 1 GENERAL ARRANGEMENT PLAN SHEET 1

Date
Sep 2017
Scale at A1
1:100

Drawn
K. PETROVSKI
Designer

Job Number
17271

Approved
Design Checker

NOT FOR CONSTRUCTION

Drawing Number
S06-11

Revision
P2

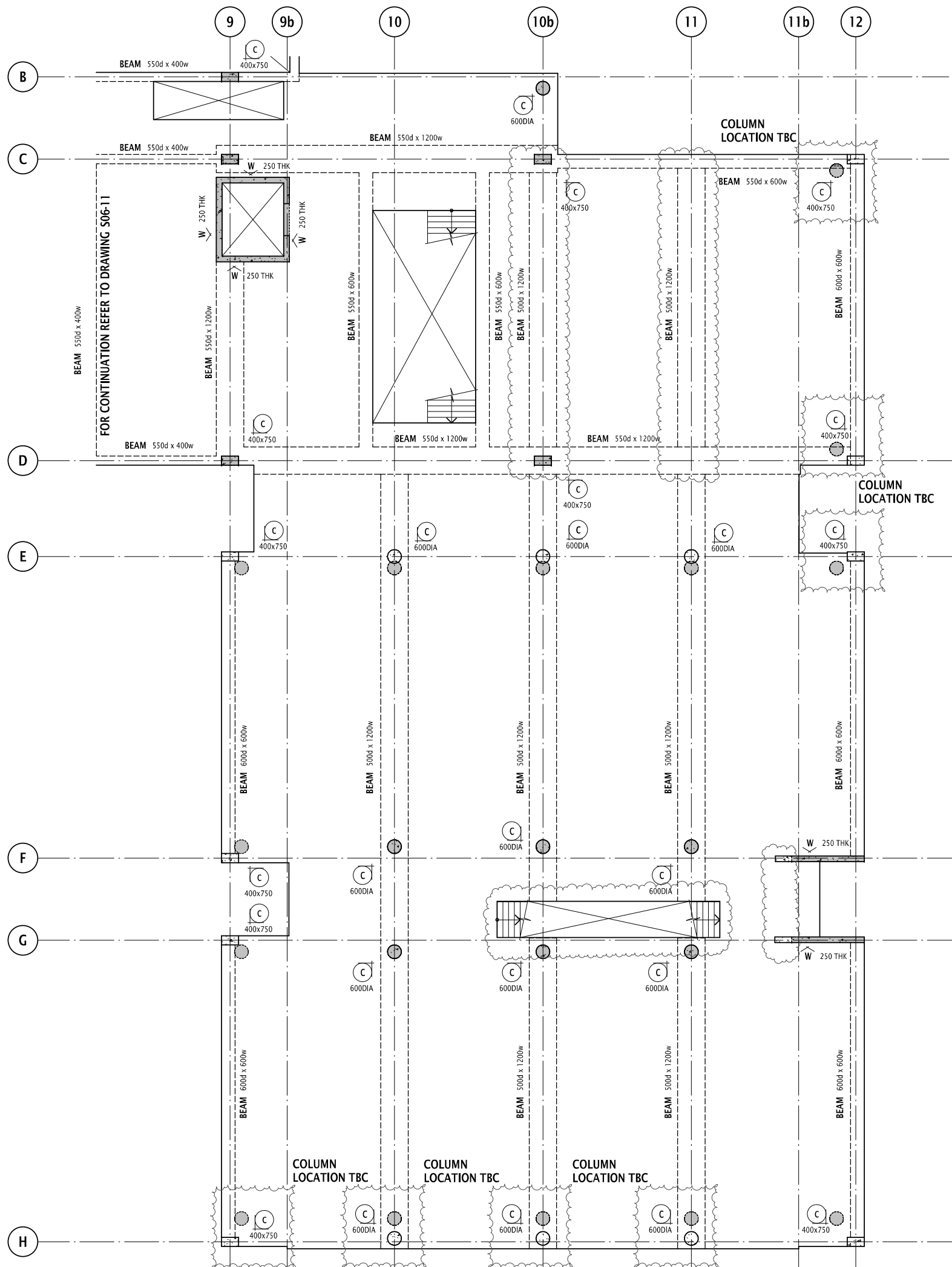

- GENERAL ARRANGEMENT**
- DENOTES INSITU CONCRETE ELEMENT OVER
 - DENOTES LOAD BEARING ELEMENT UNDER
 - DENOTES LOAD BEARING ELEMENT UNDER AND INSITU CONCRETE ELEMENT OVER
 - DENOTES PRECAST ELEMENT OVER
 - DENOTES BLOCKWORK AND TYPE REFER S71-77 SERIES
 - DENOTES DRAWINGS FOR SCHEDULE AND TYPICAL DETAILS
 - DENOTES WET AREA SET DOWN
 - DENOTES PENETRATION
 - DENOTES SUMP
 - DENOTES SLAB STEP
 - DENOTES SLAB THICKNESS
 - DENOTES COLUMN NUMBER AND SIZE
 - DENOTES WALL NUMBER & DIRECTION ELEVATION IS VIEWED
 - DENOTES SPAN DIRECTION

NOTE: REFER ARCHITECTS DRAWINGS FOR

CONCRETE NOTES :
 -REFER NOTES ON COVER SHEET
 -MIN CONC. STRENGTH AT 28 DAYS

LOCATION	f _c
SLABS & BEAMS	40
COLUMNS	40
WALLS	40

REINFORCEMENT RATES:
 -REFER NOTES ON COVER SHEET

LOCATION	RATE
SLABS :	
PT	5 kg/m ²
REINF.	45 kg/m ³
COLUMNS	225 kg/m ³
BEAM 550d X 1200w	
PT	23 kg/m ²
REINF.	75 kg/m ³
BEAM 550d X 600w	
PT	23 kg/m ²
REINF.	75 kg/m ³
BEAM 550d X 400w	
PT	20 kg/m ²
REINF.	85 kg/m ³
WALLS	125 kg/m ³

P2 ISSUED FOR INFORMATION KP OF 25.09.17
 P1 ISSUED FOR INFORMATION KP OF 06.09.17

Rev **Revision Description** **By** **App** **Date**

Disclaimer: Robert Bird Group Pty Ltd (ACN 910 580 248) and its related entities (RBG) do not warrant the accuracy, currency or completeness of any information or data they supply or transfer by electronic means. This is not intended to be relied upon in any way for any loss or damage you or any other party may suffer as a result of acting in reliance on any information or data supplied or transferred by electronic means and you release RBG from any liability for any loss or damage however caused which you or any other party may directly or indirectly suffer in connection with your access to or use of that information or data.

Unless agreed otherwise by Robert Bird Group Pty Ltd ("RBG") ACN 910 580 248 in writing, all intellectual property rights in any information or data supplied or transferred by you (including copyright in all text, graphics, logos, icons, sound recordings and software) are owned by, or licensed to, RBG. Other than for purposes authorised by RBG in writing, you must not copy, adapt, reproduce, store, publish or commercially use any information or data supplied or transferred by electronic means without RBG's prior written permission. © Robert Bird Group Pty Ltd 2017

DO NOT SCALE DRAWINGS, USE FIGURED DIMENSIONS REFER TO GENERAL NOTES UNLESS NOTED OTHERWISE

Structural, Civil & Construction Engineering Consultant



SYDNEY OFFICE
 Robert Bird Group Pty Ltd Ph (02) 8246 3200
 PO Box A2309 Fax: (02) 8246 3201
 Sydney South, NSW 1235 Email: sydney@robertbird.com.au
 Level 11, 151 Castlereagh St Web: www.robertbird.com
 Sydney NSW 2000 ACN 910 580 248

Client
UNIVERSITY OF WOLLONGONG

Project
WESTERN BUILDING

Title
**LEVEL 1
 GENERAL ARRANGEMENT PLAN
 SHEET 2**

Date
 Sep 2017
 Scale at A1
 1:100

Drawn
 K.PETROVSKI
 Designer

Design Checker

Job Number
 17271

Approved

NOT FOR CONSTRUCTION

Drawing Number Revision

LEVEL 1 GENERAL ARRANGEMENT PLAN SHEET 2
 SCALE 1:100
 SLAB TO BE 200 THICK PT UNO

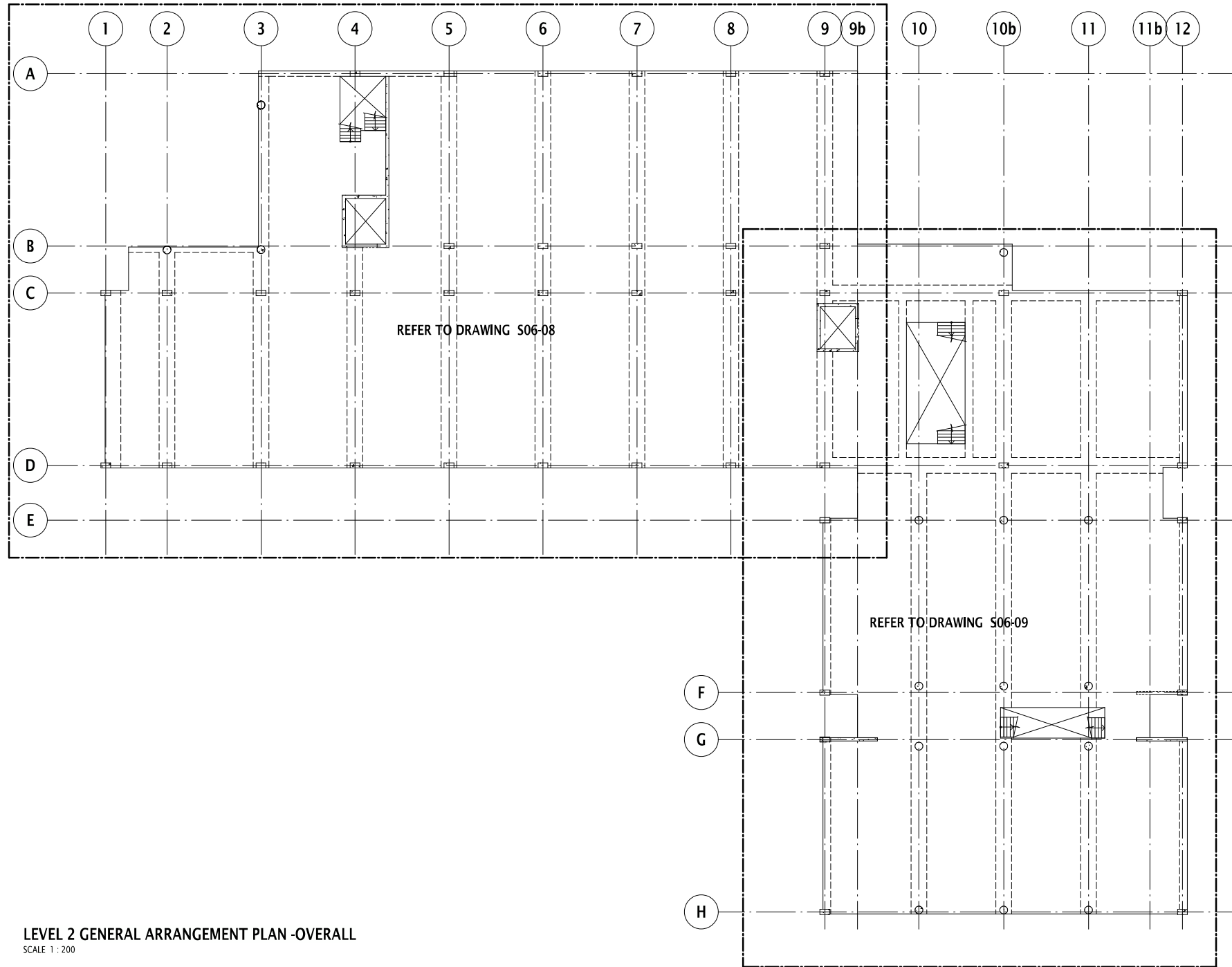

LEVEL 2 GENERAL ARRANGEMENT PLAN -OVERALL
SCALE 1 : 200

P2	ISSUED FOR INFORMATION	KP	OF	25.09.17
P1	ISSUED FOR INFORMATION	KP	OF	06.09.17

Rev	Description	By	App	Date
-----	-------------	----	-----	------

Disclaimer: Robert Bird Group Pty Ltd (ACN 010 580 248) and its related entities (RBG) do not warrant the accuracy, currency or completeness of any information or data they supply or transfer by electronic means. You are responsible for verifying that any information or data supplied or transferred by electronic means matches the information or data on the corresponding PDF or other version issued by RBG. RBG will not be liable for any loss or damage you or any other party incur as a result of acting in reliance on any information or data supplied or transferred by electronic means and you release RBG from any liability for any loss or damage however caused which you or any other party may directly or indirectly suffer in connection with your access to or use of that information or data.

Unless agreed otherwise by Robert Bird Group Pty Ltd (RBG) (ACN 010 580 248) in writing, all intellectual property rights in any information or data supplied or transferred to you (including copyright in all text, graphics, logos, icons, sound recordings and software) are owned by, or licensed to, RBG. Other than for purposes authorised by RBG in writing, you must not copy, adapt, reproduce, store, publish or communicate any information or data supplied or transferred by electronic means without RBG's prior written permission. © Robert Bird Group Pty Ltd 2017

**DO NOT SCALE DRAWINGS, USE FIGURED DIMENSIONS
REFER TO GENERAL NOTES UNLESS NOTED OTHERWISE**

Structural, Civil & Construction
Engineering Consultant



SYDNEY OFFICE
Robert Bird Group Pty Ltd Ph (02) 8246 3200
PO Box A2309 Fax: (02) 8246 3201
Sydney South, NSW 1235 Email: sydney@robertbird.com.au
Level 11, 151 Castlereagh St Web: www.robertbird.com
Sydney NSW 2000 ACN 010 580 248

Client
UNIVERSITY OF WOLLONGONG

Project
WESTERN BUILDING

Title
**LEVEL 2
GENERAL ARRANGEMENT PLAN
OVERALL**

Date
Sep 2017
Scale at A1
1:200

Drawn
K.PETROVSKI
Designer

Design Checker

Job Number
17271

Approved

NOT FOR CONSTRUCTION

Drawing Number	Revision
S06-20	P2

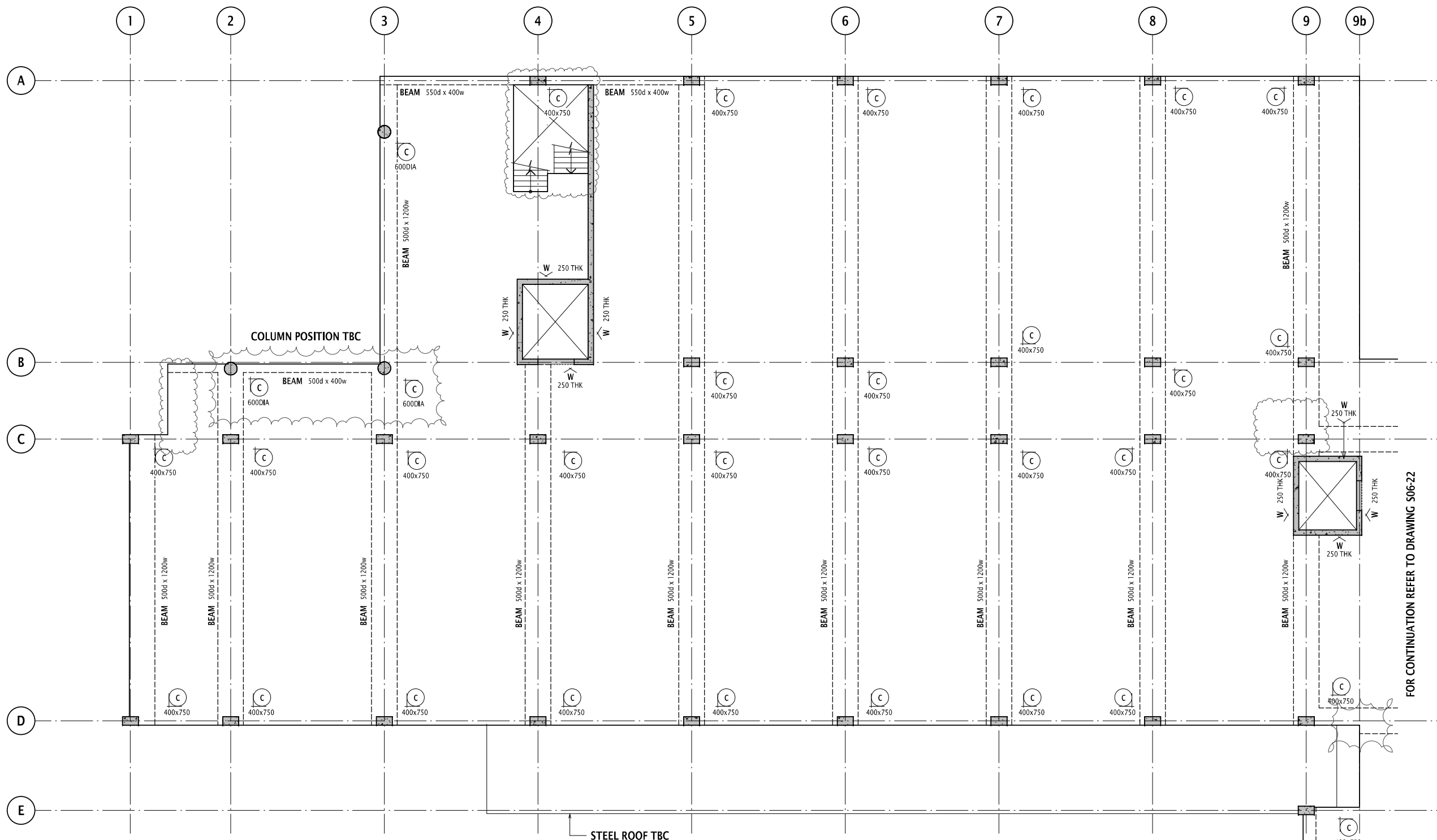

LEVEL 2 GENERAL ARRANGEMENT PLAN SHEET 1
 SCALE 1:100
 SLAB TO BE 200 THICK UNO

- GENERAL ARRANGEMENT**
- DENOTES INSITU CONCRETE ELEMENT OVER
 - DENOTES LOAD BEARING ELEMENT UNDER AND INSITU CONCRETE ELEMENT OVER
 - DENOTES LOAD BEARING ELEMENT UNDER AND INSITU CONCRETE ELEMENT OVER
 - DENOTES PRECAST ELEMENT OVER
 - DENOTES BLOCKWORK AND TYPE REFER S7.2 SERIES DRAWINGS FOR SCHEDULE AND TYPICAL DETAILS
 - DENOTES WET AREA SET DOWN
 - DENOTES PENETRATION
 - DENOTES SUMP
 - DENOTES SLAB STEP
 - DENOTES SLAB THICKNESS
 - DENOTES COLUMN NUMBER AND SIZE
 - DENOTES WALL NUMBER & DIRECTION ELEVATION IS VIEWED
 - DENOTES SPAN DIRECTION

NOTE: REFER ARCHITECTS DRAWINGS FOR

CONCRETE NOTES:
 -REFER NOTES ON COVER SHEET
 -MIN CONC. STRENGTH AT 28 DAYS

LOCATION	f _c
SLABS & BEAMS	40
COLUMNS	40
WALLS	40

REINFORCEMENT RATES:
 -REFER NOTES ON COVER SHEET

LOCATION	RATE
SLABS:	
PT	5 kg/m ²
REINF.	45 kg/m ²
COLUMNS	225 kg/m ²
BAND BEAMS:	
PT	23 kg/m ²
REINF.	75 kg/m ²
WALLS	125 kg/m ²

P2 ISSUED FOR INFORMATION KP OF 25.09.17
 P1 ISSUED FOR INFORMATION KP OF 06.09.17

Rev	Revision Description	By	App	Date

Disclaimer: Robert Bird Group Pty Ltd (ACN 010 580 248) and its related entities (RBG) do not warrant the accuracy, currency or completeness of any information or data they supply or transfer by electronic means. You are responsible for verifying that any information or data supplied or transferred by electronic means matches the information or data on the corresponding PDF or other version issued by RBG. RBG will not be liable for any loss or damage you or any other party incur as a result of acting in reliance on any information or data supplied or transferred by electronic means and you release RBG from any liability for any loss or damage however caused which you or any other party may directly or indirectly suffer in connection with your access to or use of that information or data.

Unless agreed otherwise by Robert Bird Group Pty Ltd ("RBG") ACN 010 580 248 in writing, all intellectual property rights in any information or data supplied or transferred to you (including copyright in all text, graphics, logos, icons, sound recordings and software) are owned by, or licensed to, RBG. Other than for purposes authorised by RBG in writing, you must not copy, adapt, reproduce, store, publish or communicate any information or data supplied or transferred by electronic means without RBG's prior written permission. © Robert Bird Group Pty Ltd 2017

DO NOT SCALE DRAWINGS, USE FIGURED DIMENSIONS REFER TO GENERAL NOTES UNLESS NOTED OTHERWISE

Structural, Civil & Construction Engineering Consultant
 Robert Bird Group

SYDNEY OFFICE
 Robert Bird Group Pty Ltd Ph (02) 8246 3200
 PO Box A42309 Fax: (02) 8246 3201
 Sydney South, NSW 1235 Email: sydney@robertbird.com.au
 Level 11, 151 Castlereagh St Web: www.robertbird.com
 Sydney NSW 2000 ACN 010 580 248

Client
UNIVERSITY OF WOLLONGONG

Project
WESTERN BUILDING

Title
LEVEL 2 GENERAL ARRANGEMENT PLAN SHEET 1

Date
 Sep 2017
 Scale at A1
 1:100

Drawn
K.PETROVSKI
 Designer

Job Number
17271

Approved
 Design Checker

NOT FOR CONSTRUCTION

Drawing Number
S06-21

Revision
P2

25/09/2017 10:45:55 AM

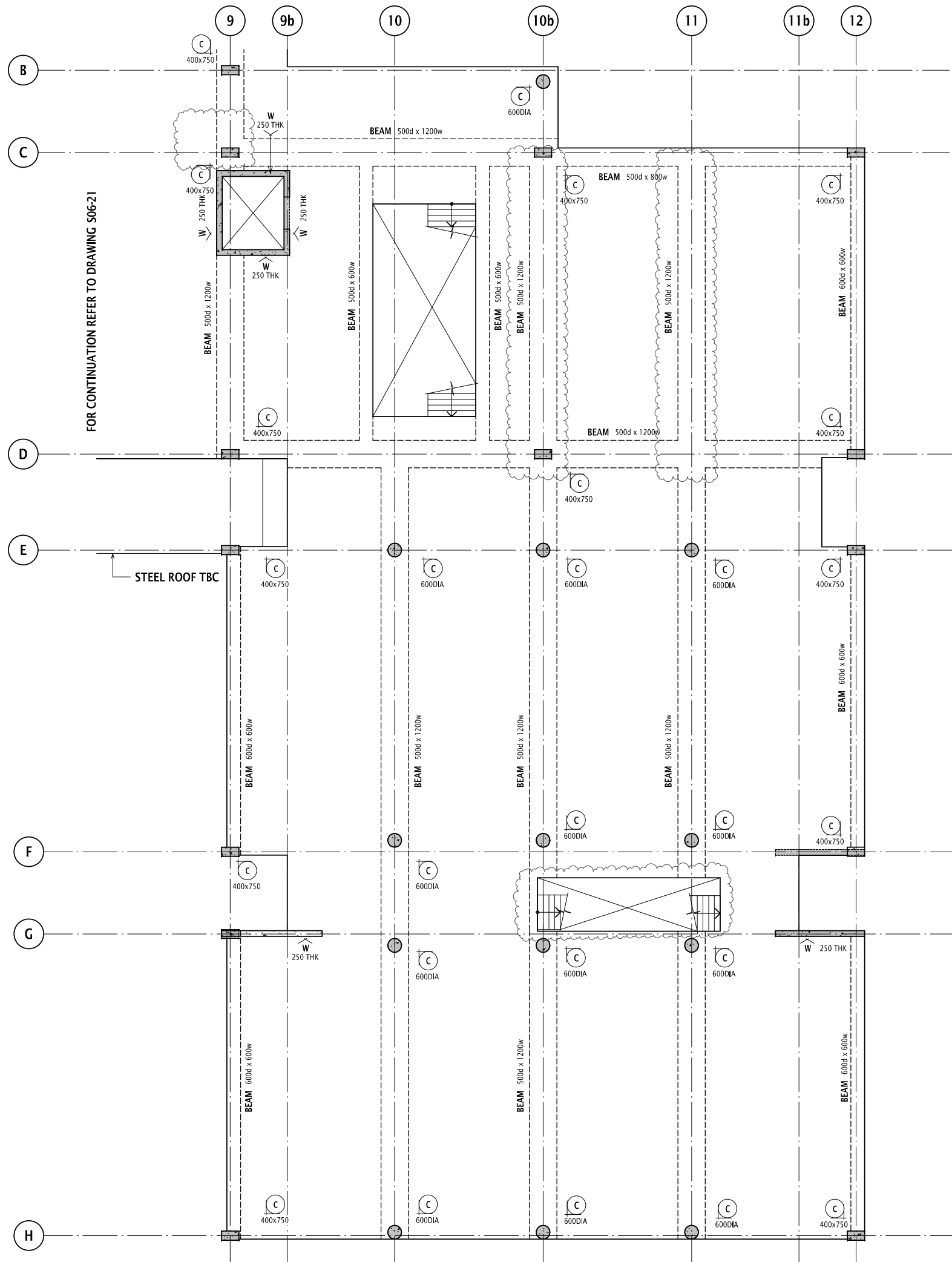

- GENERAL ARRANGEMENT**
- DENOTES INSITU CONCRETE ELEMENT OVER
 - DENOTES LOAD BEARING ELEMENT UNDER AND INSITU CONCRETE ELEMENT OVER
 - DENOTES PRECAST ELEMENT OVER
 - DENOTES BLOCKWORK AND TYPE REFER S???.??.? SERIES DRAWINGS FOR SCHEDULE AND TYPICAL DETAILS
 - DENOTES WET AREA SET DOWN
 - DENOTES PENETRATION
 - DENOTES SUMP
 - DENOTES SLAB STEP
 - DENOTES SLAB THICKNESS
 - DENOTES COLUMN NUMBER AND SIZE
 - DENOTES WALL NUMBER & DIRECTION ELEVATION IS VIEWED
 - DENOTES SPAN DIRECTION

NOTE: REFER ARCHITECTS DRAWINGS FOR

CONCRETE NOTES:
-REFER NOTES ON COVER SHEET
-MIN CONC. STRENGTH AT 28 DAYS

LOCATION	f _c
SLABS & BEAMS	40
COLUMNS	40
WALLS	40

REINFORCEMENT RATES:
-REFER NOTES ON COVER SHEET

LOCATION	RATE
SLABS :	
PT	5 kg/m ²
REINF.	45 kg/m ²
COLUMNS :	
BAND BEAMS :	
PT	23 kg/m ²
REINF.	75 kg/m ²
WALLS	125 kg/m ²

LEVEL 2 GENERAL ARRANGEMENT PLAN SHEET 2
SCALE 1 : 100
SLAB TO BE 200 THICK UNO

P2 ISSUED FOR INFORMATION KP OF 25.09.17
P1 ISSUED FOR INFORMATION KP OF 06.09.17

Rev	Revision Description	By	App	Date

Disclaimer: Robert Bird Group Pty Ltd (ACN 910 580 248) and its related entities (RBG) do not warrant the accuracy, currency or completeness of any information or data they supply or transfer by electronic means. You are responsible for verifying that any information or data supplied or transferred by electronic means matches the information or data on the corresponding PDF or OMF version issued by RBG. RBG will not be liable for any loss or damage you or any other party incur as a result of relying on any information or data supplied or transferred by electronic means and you release RBG from any liability for any loss or damage however caused which you or any other party may directly or indirectly suffer in connection with your access to or use of that information or data.

Unless agreed otherwise by Robert Bird Group Pty Ltd ("RBG") ACN 910 580 248 in writing, all intellectual property rights in any information or data supplied or transferred by you (including copyright in all text, graphics, logos, icons, sound recordings and software) are owned by, or licensed to, RBG. Other than for purposes authorised by RBG in writing, you must not copy, adapt, reproduce, store, publish or commercially use any information or data supplied or transferred by electronic means without RBG's prior written permission. © Robert Bird Group Pty Ltd 2017

DO NOT SCALE DRAWINGS, USE FIGURED DIMENSIONS
REFER TO GENERAL NOTES UNLESS NOTED OTHERWISE

Structural, Civil & Construction
Engineering Consultant

Robert Bird Group

SYDNEY OFFICE
Robert Bird Group Pty Ltd Ph (02) 8246 3200
PO Box A2309 Fax: (02) 8246 3201
Sydney South, NSW 1235 Email: sydney@robertbird.com.au
Level 11, 151 Castlereagh St Web: www.robertbird.com
Sydney NSW 2000 ACN 910 580 248

Client
UNIVERSITY OF WOLLONGONG

Project
WESTERN BUILDING

Title
**LEVEL 2
GENERAL ARRANGEMENT PLAN
SHEET 2**

Date
Sep 2017
Scale at A1
1:100

Drawn
K. PETROVSKI
Designer

Job Number
17271

Approved

NOT FOR CONSTRUCTION

Drawing Number
S06-22

Revision
P2

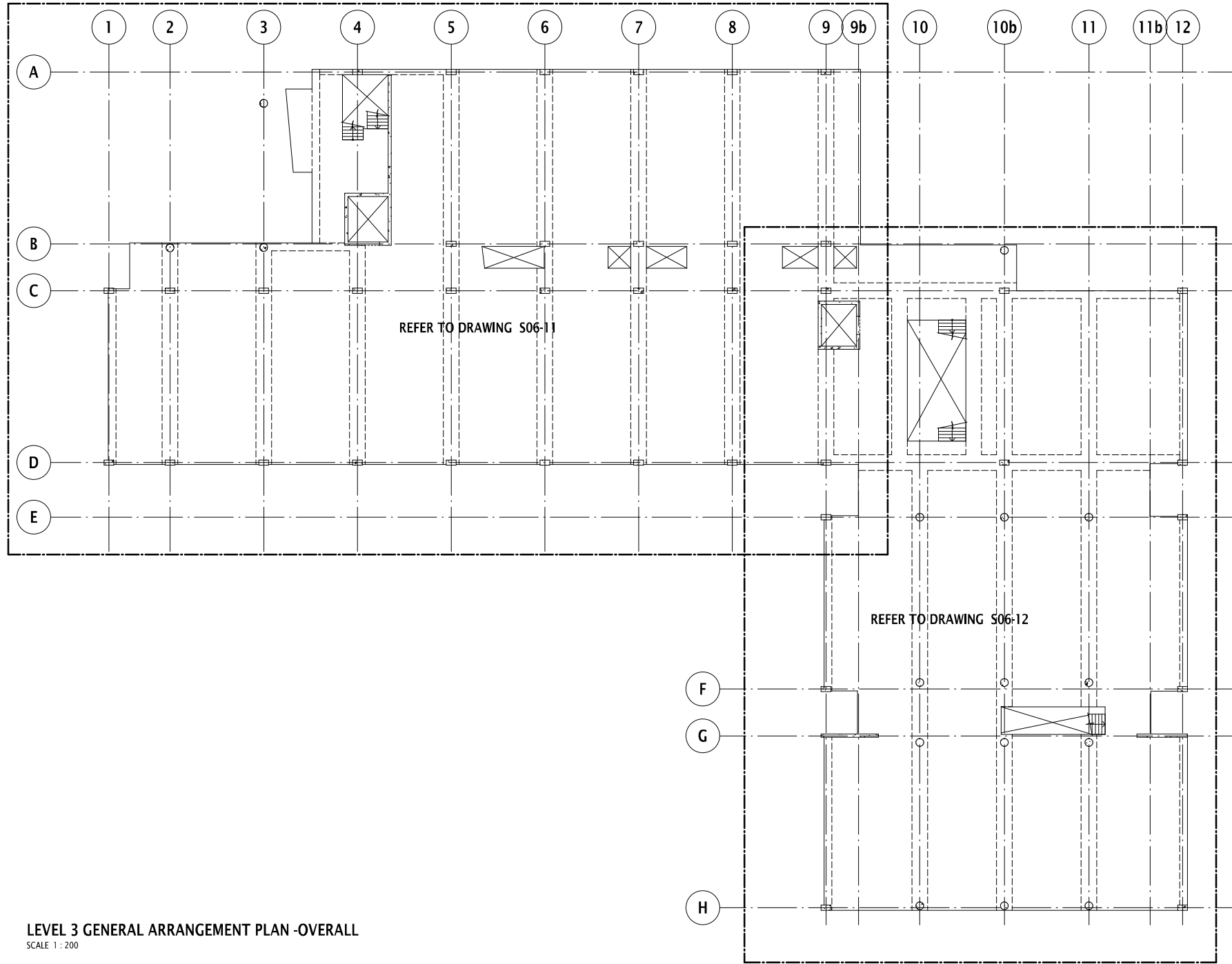

LEVEL 3 GENERAL ARRANGEMENT PLAN -OVERALL
SCALE 1 : 200

P2	ISSUED FOR INFORMATION	KP	OF	25.09.17
P1	ISSUED FOR INFORMATION	KP	OF	06.09.17

Rev **Revision Description** **By** **App** **Date**

Disclaimer: Robert Bird Group Pty Ltd (ACN 010 580 248) and its related entities (RBG) do not warrant the accuracy, currency or completeness of any information or data they supply or transfer by electronic means. You are responsible for verifying that any information or data supplied or transferred by electronic means matches the information or data on the corresponding PDF or other version issued by RBG. RBG will not be liable for any loss or damage you or any other party incur as a result of acting in reliance on any information or data supplied or transferred by electronic means and you release RBG from any liability for any loss or damage however caused which you or any other party may directly or indirectly suffer in connection with your access to or use of that information or data.

Unless agreed otherwise by Robert Bird Group Pty Ltd ("RBG") ACN 010 580 248 in writing, all intellectual property rights in any information or data supplied or transferred to you (including copyright in all text, graphics, logos, icons, sound recordings and software) are owned by, or licensed to, RBG. Other than for purposes authorised by RBG in writing, you must not copy, adapt, reproduce, store, publish or communicate any information or data supplied or transferred by electronic means without RBG's prior written permission. © Robert Bird Group Pty Ltd 2017

**DO NOT SCALE DRAWINGS, USE FIGURED DIMENSIONS
REFER TO GENERAL NOTES UNLESS NOTED OTHERWISE**

Structural, Civil & Construction
Engineering Consultant



SYDNEY OFFICE
Robert Bird Group Pty Ltd Ph (02) 8246 3200
PO Box A2309 Fax: (02) 8246 3201
Sydney South, NSW 1235 Email: sydney@robertbird.com.au
Level 11, 151 Castlereagh St Web: www.robertbird.com
Sydney NSW 2000 ACN 010 580 248

Client
UNIVERSITY OF WOLLONGONG

Project
WESTERN BUILDING

Title
**LEVEL 3
GENERAL ARRANGEMENT PLAN
OVERALL**

Date **Drawn**
Sep 2017 K.PETROVSKI
Scale at A1 **Designer**
1:200

Job Number **Approved**
17271

NOT FOR CONSTRUCTION

Drawing Number	Revision
S06-30	P2

25/09/2017 10:55:01 AM

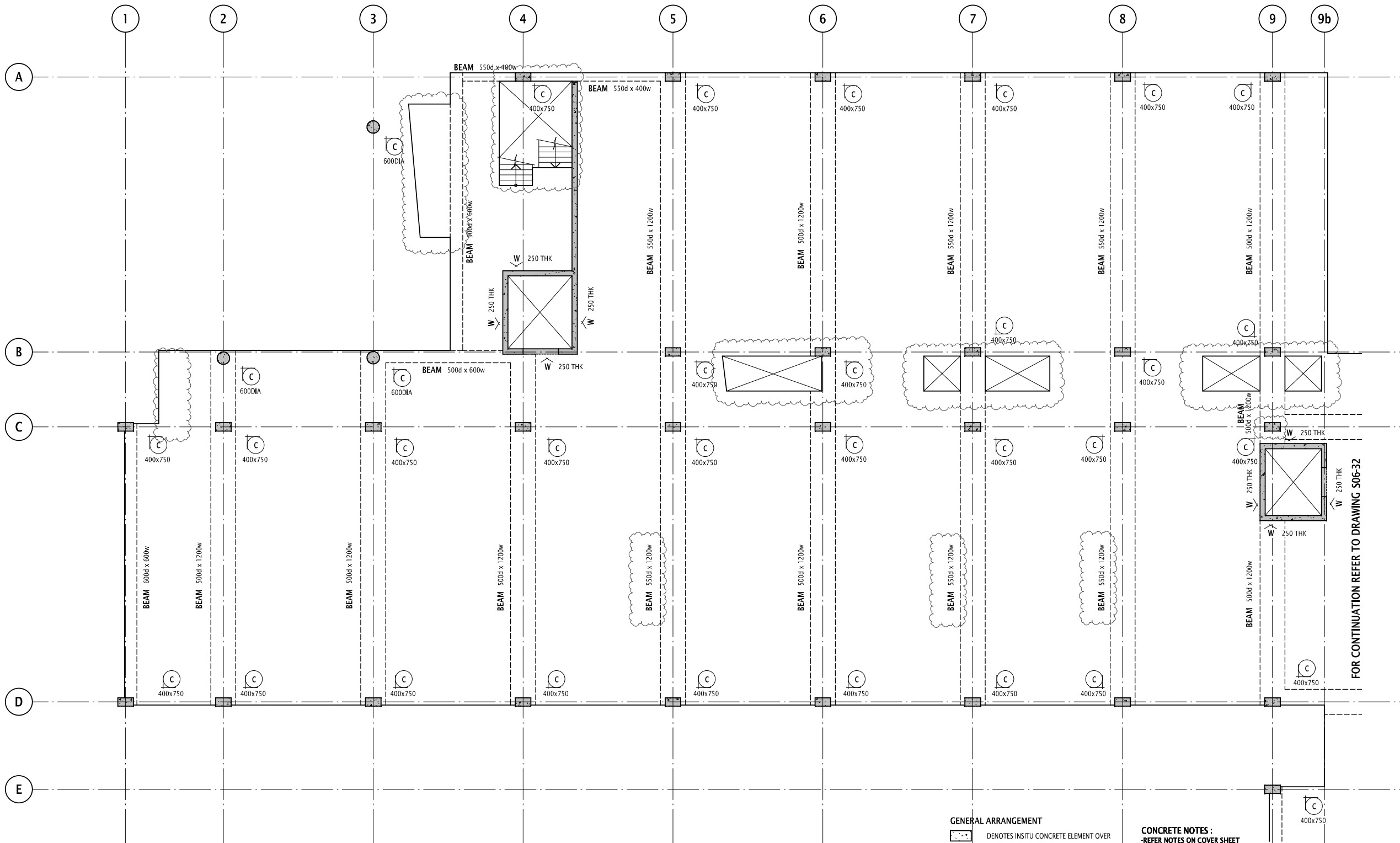

LEVEL 3 GENERAL ARRANGEMENT PLAN SHEET 1
 SCALE 1 : 100
 SLAB TO BE 200 THICK PT UNO

- GENERAL ARRANGEMENT**
- DENOTES INSITU CONCRETE ELEMENT OVER
 - DENOTES LOAD BEARING ELEMENT UNDER
 - DENOTES LOAD BEARING ELEMENT UNDER AND INSITU CONCRETE ELEMENT OVER
 - DENOTES PRECAST ELEMENT OVER
 - DENOTES BLOCKWORK AND TYPE REFER S72?? SERIES DRAWINGS FOR SCHEDULE AND TYPICAL DETAILS
 - DENOTES WET AREA SET DOWN
 - DENOTES PENETRATION
 - DENOTES SUMP
 - DENOTES SLAB STEP
 - DENOTES SLAB THICKNESS
 - DENOTES COLUMN NUMBER AND SIZE
 - DENOTES WALL NUMBER & DIRECTION ELEVATION IS VIEWED
 - DENOTES SPAN DIRECTION

NOTE: REFER ARCHITECTS DRAWINGS FOR

CONCRETE NOTES :
 -REFER NOTES ON COVER SHEET
 -MIN CONC. STRENGTH AT 28 DAYS

LOCATION	f'c
SLABS & BEAMS	40
COLUMNS	40
WALLS	40

REINFORCEMENT RATES:
 -REFER NOTES ON COVER SHEET

LOCATION	RATE
SLABS :	
PT	5 kg/m ²
REINF.	45 kg/m ²
COLUMNS	225 kg/m ²
BAND BEAMS :	
PT	23 kg/m ²
REINF.	75 kg/m ²
WALLS	125 kg/m ²

FOR CONTINUATION REFER TO DRAWING S06-32

Rev	Revision Description	By	App	Date
P2	ISSUED FOR INFORMATION			25.09.17
P1	ISSUED FOR INFORMATION			06.09.17

Disclaimer: Robert Bird Group Pty Ltd (ACN 910 580 248) and its related entities (RBG) do not warrant the accuracy, currency or completeness of any information or data they supply or transfer by electronic means. You are responsible for verifying that any information or data supplied or transferred by electronic means matches the information or data on the corresponding PDF or OMF version issued by RBG. RBG will not be liable for any loss or damage you or any other party incur as a result of acting in reliance on any information or data supplied or transferred by electronic means and you release RBG from any liability for any loss or damage however caused which you or any other party may directly or indirectly suffer in connection with your access to or use of that information or data.

Unless agreed otherwise by Robert Bird Group Pty Ltd (RBG) (ACN 910 580 248) in writing, all intellectual property rights in any information or data supplied or transferred by you (including copyright in all text, graphics, logos, icons, sound recordings and software) are owned by, or licensed to, RBG. Other than for purposes authorised by RBG in writing, you must not copy, adapt, reproduce, store, publish or communicate any information or data supplied or transferred by electronic means without RBG's prior written permission. © Robert Bird Group Pty Ltd 2017

DO NOT SCALE DRAWINGS, USE FIGURED DIMENSIONS REFER TO GENERAL NOTES UNLESS NOTED OTHERWISE

Structural, Civil & Construction Engineering Consultant



SYDNEY OFFICE
 Robert Bird Group Pty Ltd Ph (02) 8246 3200
 PO Box A2309 Fax: (02) 8246 3201
 Sydney South, NSW 1235 Email: sydney@robertbird.com.au
 Level 11, 151 Castlereagh St Web: www.robertbird.com
 Sydney NSW 2000 ACN 910 580 248

Client
UNIVERSITY OF WOLLONGONG

Project
WESTERN BUILDING

Title
LEVEL 3 GENERAL ARRANGEMENT PLAN SHEET 1

Date
 Sep 2017
 Scale at A1
 1:100

Drawn
K. PETROVSKI
 Designer

Job Number
17271

Approved

NOT FOR CONSTRUCTION

Drawing Number
S06-31

Revision
P2

25/09/2017 10:55:02 AM

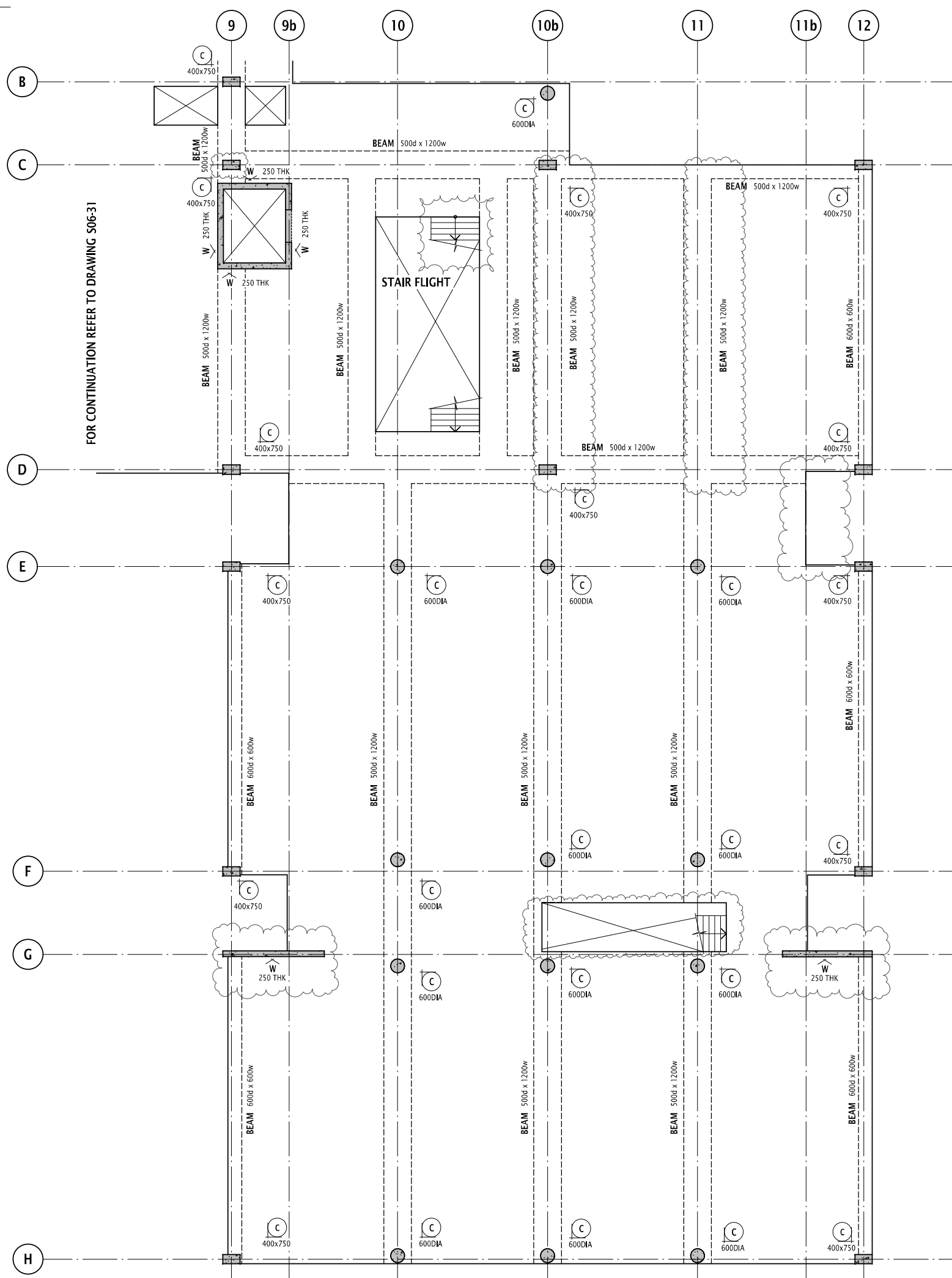

- GENERAL ARRANGEMENT**
- DENOTES INSITU CONCRETE ELEMENT OVER
 - DENOTES LOAD BEARING ELEMENT UNDER
 - DENOTES LOAD BEARING ELEMENT UNDER AND INSITU CONCRETE ELEMENT OVER
 - DENOTES PRECAST ELEMENT OVER
 - DENOTES BLOCKWORK AND TYPE REFER S7.77 SERIES DRAWINGS FOR SCHEDULE AND TYPICAL DETAILS
 - DENOTES WET AREA SET DOWN
 - DENOTES PENETRATION
 - DENOTES SUMP
 - DENOTES SLAB STEP
 - DENOTES SLAB THICKNESS
 - DENOTES COLUMN NUMBER AND SIZE
 - DENOTES WALL NUMBER & DIRECTION ELEVATION IS VIEWED
 - DENOTES SPAN DIRECTION

NOTE: REFER ARCHITECTS DRAWINGS FOR

CONCRETE NOTES :
-REFER NOTES ON COVER SHEET
-MIN CONC. STRENGTH AT 28 DAYS

LOCATION	F _c
SLABS & BEAMS	40
COLUMNS	40
WALLS	40

REINFORCEMENT RATES:
-REFER NOTES ON COVER SHEET

LOCATION	RATE
SLABS :	
PT	5 kg/m ²
REINF.	45 kg/m ²
COLUMNS	225 kg/m ³
BAND BEAMS :	
PT	23 kg/m ²
REINF.	75 kg/m ²
WALLS	125 kg/m ²

P2 ISSUED FOR INFORMATION KP OF 25.09.17
P1 ISSUED FOR INFORMATION KP OF 06.09.17

Rev	Revision Description	By	App	Date
1	Issue for information			25.09.17
2	Issue for information			06.09.17

DO NOT SCALE DRAWINGS, USE FIGURED DIMENSIONS REFER TO GENERAL NOTES UNLESS NOTED OTHERWISE

Structural, Civil & Construction Engineering Consultant

Robert Bird Group

SYDNEY OFFICE
Robert Bird Group Pty Ltd Ph (02) 8246 3200
PO Box A2399 Fax: (02) 8246 3201
Sydney South, NSW 1235 Email: sydney@robertbird.com.au
Level 11, 151 Castlereagh St Web: www.robertbird.com
Sydney NSW 2000 ACN 010 580 248

Client
UNIVERSITY OF WOLLONGONG

Project
WESTERN BUILDING

Title
**LEVEL 3
GENERAL ARRANGEMENT PLAN
SHEET 2**

Date
Sep 2017
Scale at A1
1:100

Drawn
K. PETROVSKI
Designer

Design Checker

Job Number
17271

Approved

NOT FOR CONSTRUCTION

Drawing Number
S06-32

Revision
P2

LEVEL 3 GENERAL ARRANGEMENT PLAN SHEET 2
SCALE 1 : 100
SLAB TO BE 200 THICK PT UNO

25/09/2017 10:55:03 AM

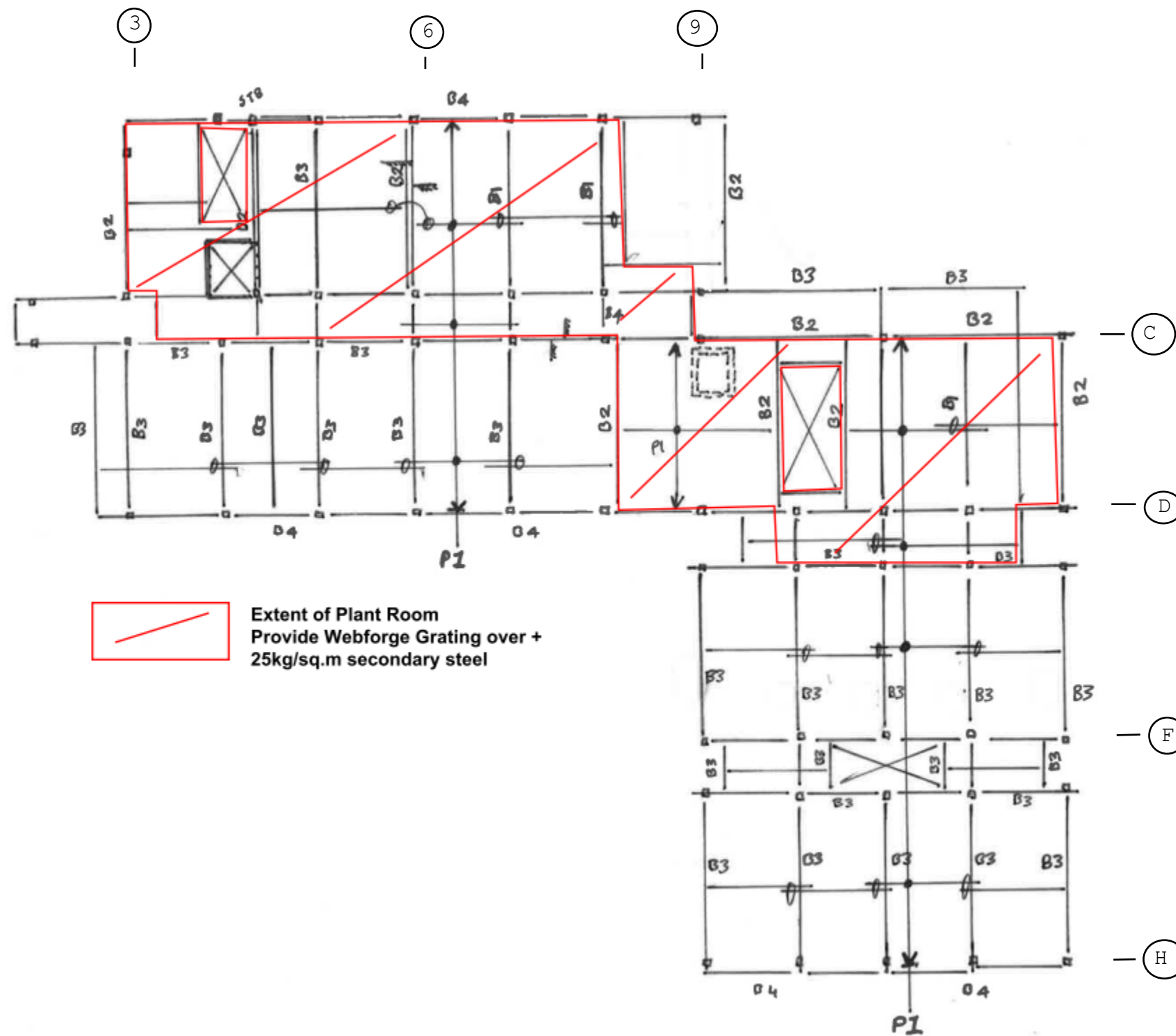

Steel Schedule:

- B1 - 700WB 173**
- B2 - 610UB 113**
- B3 - 460UB 67**
- B4 - 200PFC**

P1 - Purlins - Z200.19 + 2 rows Bridging @ 1.2m c/c.

VB - Vertical X-Brace - 100EA10

All Columns - 200SHS10

**Extent of Plant Room
Provide Webforge Grating over +
25kg/sq.m secondary steel**

Robert Bird Group Pty Ltd (RBG) is not responsible for the accuracy, completeness or timeliness of any information or data that may be provided by the user. The user is responsible for verifying the accuracy, completeness or timeliness of any information or data that may be provided by the user. The user is responsible for ensuring that any information or data that may be provided by the user is accurate, complete and timely. The user is responsible for ensuring that any information or data that may be provided by the user is accurate, complete and timely.

Unless agreed otherwise by Robert Bird Group Pty Ltd ("RBG") ACN 010 580 248 in writing, intellectual property rights in any information or data supplied or transferred to you (including copyright in all text, graphics, logos, icons, sound recordings and software) are owned by, or licensed to, RBG. Other than for purposes authorized by RBG in writing, you must not copy, adapt, reproduce, store, publish or commercialise any information or data supplied or transferred by electronic means without RBG's prior written permission. © Robert Bird Group Pty Ltd 2013	Structural, Civil & Construction Engineering Consultant RobertBirdGroup PERTH OFFICE: Robert Bird Group Pty Ltd P.O. Box 431 West Perth, WA 6872 Level 4 22 DeWitt St. West Perth WA 6005 Ph. (08) 6104 2641 ACN: 010 580 248 Web Site: www.robertbird.com
DO NOT SCALE DRAWINGS, USE FIGURED DIMENSIONS REFER COVER SHEET FOR NOTES UNLESS NOTED OTHERWISE	

Rev.	Revision Description	By	App	Date

Client:
UNIVERSITY OF WOLLONGONG

Title
Level 4 Roof Layout Plan

Project
UOW - Western Building

Date 04.10.2017	By O. Farrell	Job Number 17271	Drawing Number SK - 05
		Revision 02	

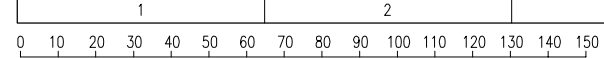

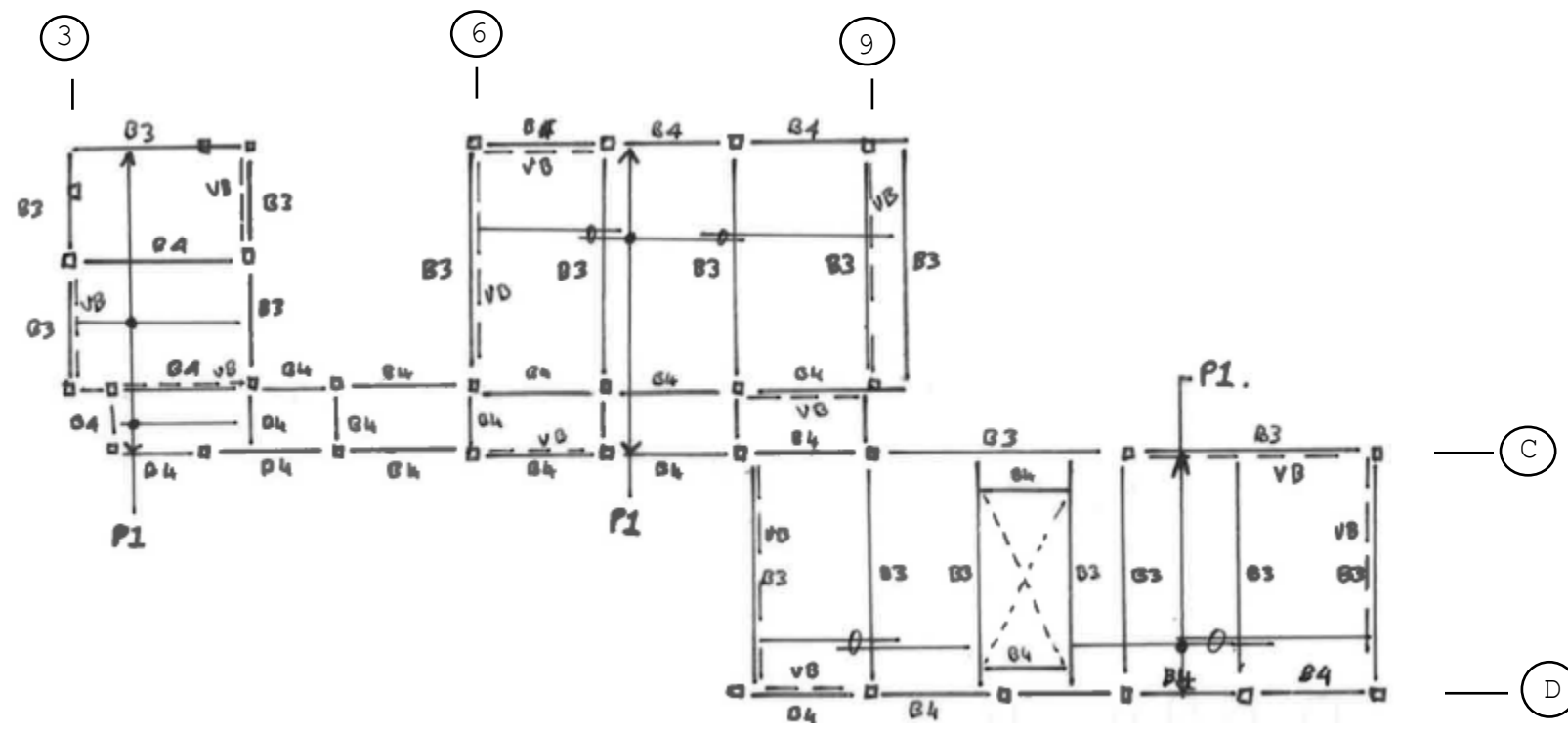

Steel Schedule:

- B1 - 700WB 173**
- B2 - 610UB 113**
- B3 - 460UB 67**
- B4 - 200PFC**

- P1 - Purlins - Z200.19 + 2 rows Bridging @ 1.2m c/c.**

- VB - Vertical X-Brace - 100EA10**

- All Columns - 200SHS10**

Disclaimer: Robert Bird Group Pty Ltd (RBG) and its related entities (RBG) do not warrant the accuracy, correctness, or completeness of any information or data that may be provided by the user. The user is responsible for verifying the accuracy of the information and data provided. RBG is not liable for any loss or damage, whether caused in whole or in part by the use of the information or data.

<small> Unless agreed otherwise by Robert Bird Group Pty Ltd ("RBG") ACN 010 580 248 in writing, intellectual property rights in any information or data supplied or transferred to you (including copyright in all text, graphics, logos, icons, sound recordings and software) are owned by, or licensed to, RBG. Other than for purposes authorized by RBG in writing, you must not copy, adapt, reproduce, store, publish or commercialise any information or data supplied or transferred by electronic means without RBG's prior written permission. © Robert Bird Group Pty Ltd 2013. </small> DO NOT SCALE DRAWINGS, USE FIGURED DIMENSIONS REFER COVER SHEET FOR NOTES UNLESS NOTED OTHERWISE	RobertBirdGroup <small> PERTH OFFICE: Robert Bird Group Pty Ltd PO Box 431 West Perth, WA 6872 Level 4 22 DeWitt St. West Perth WA 6005 Ph. (08) 6104 2641 ACN: 010 580 248 Web Site: www.robertbird.com </small>	<table border="1"> <thead> <tr> <th>Rev.</th> <th>Revision Description</th> <th>By</th> <th>App</th> <th>Date</th> </tr> </thead> <tbody> <tr><td> </td><td> </td><td> </td><td> </td><td> </td></tr> <tr><td> </td><td> </td><td> </td><td> </td><td> </td></tr> <tr><td> </td><td> </td><td> </td><td> </td><td> </td></tr> <tr><td> </td><td> </td><td> </td><td> </td><td> </td></tr> <tr><td> </td><td> </td><td> </td><td> </td><td> </td></tr> </tbody> </table>	Rev.	Revision Description	By	App	Date																										Client: UNIVERSITY OF WOLLONGONG	<table border="1"> <tr> <td>Title</td> <td>Date</td> <td>By</td> </tr> <tr> <td>Level 5 Roof Layout Plan</td> <td>04.10.2017</td> <td>O. Farrell</td> </tr> <tr> <td>Project</td> <td>Job Number</td> <td>Drawing Number</td> <td>Revision</td> </tr> <tr> <td>UOW - Western Building</td> <td>17271</td> <td>SK - 06</td> <td>02</td> </tr> </table>	Title	Date	By	Level 5 Roof Layout Plan	04.10.2017	O. Farrell	Project	Job Number	Drawing Number	Revision	UOW - Western Building	17271	SK - 06	02
			Rev.	Revision Description	By	App	Date																																									
Title	Date	By																																														
Level 5 Roof Layout Plan	04.10.2017	O. Farrell																																														
Project	Job Number	Drawing Number	Revision																																													
UOW - Western Building	17271	SK - 06	02																																													
<small> DO NOT SCALE DRAWINGS, USE FIGURED DIMENSIONS REFER COVER SHEET FOR NOTES UNLESS NOTED OTHERWISE </small>		<small> Client: UNIVERSITY OF WOLLONGONG </small>																																														

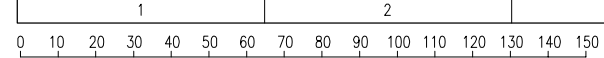

Appendix C

Loading Plans



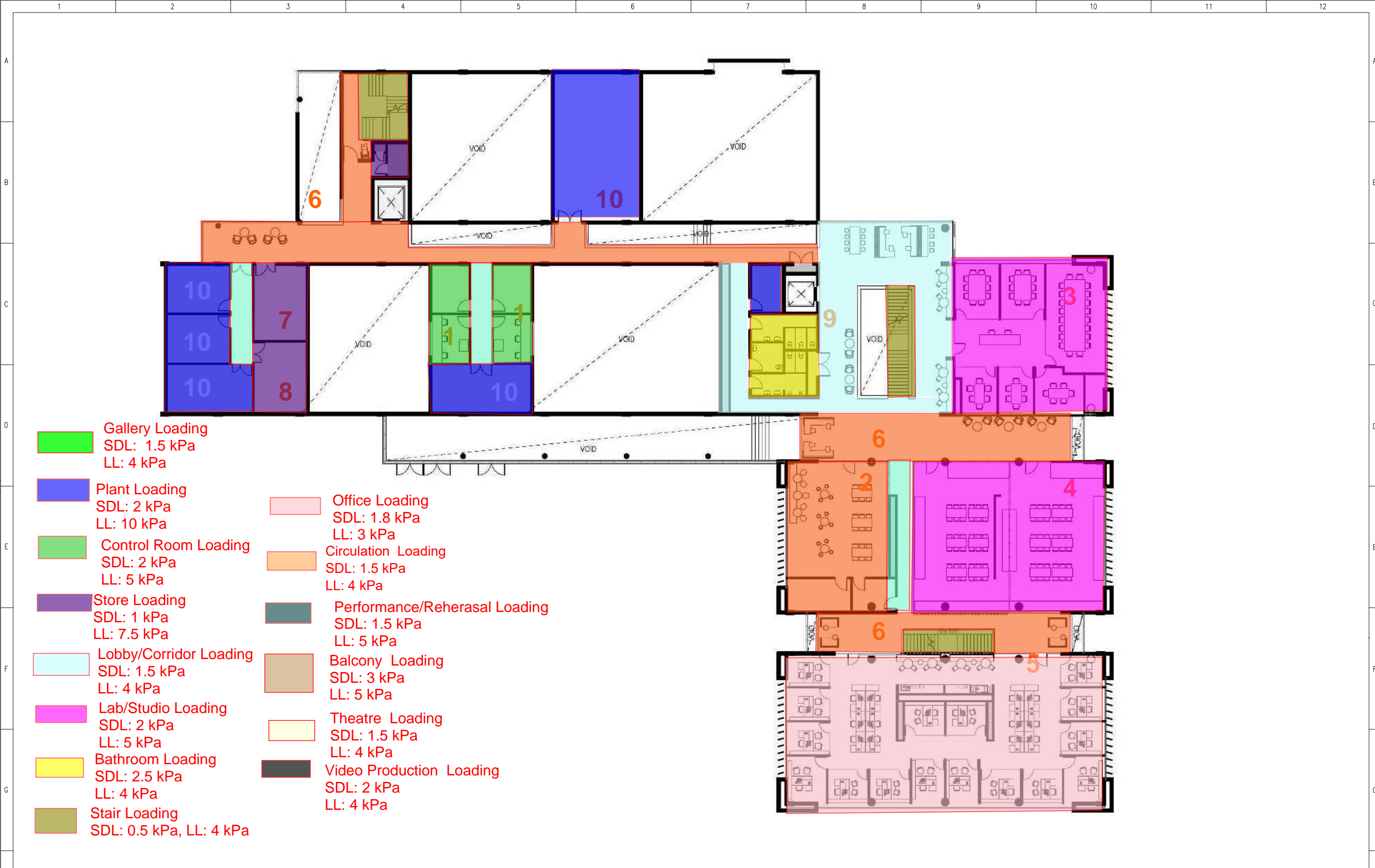

- Gallery Loading
SDL: 1.5 kPa
LL: 4 kPa
- Plant Loading
SDL: 2 kPa
LL: 10 kPa
- Control Room Loading
SDL: 2 kPa
LL: 5 kPa
- Store Loading
SDL: 1 kPa
LL: 7.5 kPa
- Lobby/Corridor Loading
SDL: 1.5 kPa
LL: 4 kPa
- Lab/Studio Loading
SDL: 2 kPa
LL: 5 kPa
- Bathroom Loading
SDL: 2.5 kPa
LL: 4 kPa
- Stair Loading
SDL: 0.5 kPa, LL: 4 kPa
- Office Loading
SDL: 1.8 kPa
LL: 3 kPa
- Circulation Loading
SDL: 1.5 kPa
LL: 4 kPa
- Performance/Rehearsal Loading
SDL: 1.5 kPa
LL: 5 kPa
- Balcony Loading
SDL: 3 kPa
LL: 5 kPa
- Theatre Loading
SDL: 1.5 kPa
LL: 4 kPa
- Video Production Loading
SDL: 2 kPa
LL: 4 kPa

Robert Bird Group Pty Ltd (RBG) does not warrant the accuracy, completeness or timeliness of any information or data that may be transferred to or from any system, or that any information or data supplied or transferred by electronic means may be accurate or complete. You are responsible for verifying that any information or data supplied or transferred by electronic means is accurate and complete.

<p style="font-size: 8px;"> Unless agreed otherwise by Robert Bird Group Pty Ltd ("RBG") ACN 010 580 248 in writing, intellectual property rights in any information or data supplied or transferred to you (including copyright in all text, graphics, logos, icons, sound recordings and software) are owned by, or licensed to, RBG. Other than for purposes authorized by RBG in writing, you must not copy, adapt, reproduce, store, publish or commercialise any information or data supplied or transferred by electronic means without RBG's prior written permission. © Robert Bird Group Pty Ltd 2013 </p> <p style="font-size: 8px;"> DO NOT SCALE DRAWINGS, USE FIGURED DIMENSIONS REFER COVER SHEET FOR NOTES UNLESS NOTED OTHERWISE </p>	<p> Structural, Civil & Construction Engineering Consultant RobertBirdGroup <small>PERTH OFFICE:</small> Robert Bird Group Pty Ltd P.O. Box 431 West Perth, WA 6872 Level 4 22 Druhl St. West Perth WA 6005 Ph. (08) 6104 2641 ACN: 010 580 248 Web Site: www.robertbird.com </p>	<table border="1" style="width: 100%; border-collapse: collapse;"> <thead> <tr> <th>Rev.</th> <th>Revision Description</th> <th>By</th> <th>App</th> <th>Date</th> </tr> </thead> <tbody> <tr><td> </td><td> </td><td> </td><td> </td><td> </td></tr> <tr><td> </td><td> </td><td> </td><td> </td><td> </td></tr> <tr><td> </td><td> </td><td> </td><td> </td><td> </td></tr> <tr><td> </td><td> </td><td> </td><td> </td><td> </td></tr> </tbody> </table>	Rev.	Revision Description	By	App	Date																					<p>Client:</p> <p style="text-align: center;">UNIVERSITY OF WOLLONGONG</p>	<p>Title</p> <p style="text-align: center;">Level 1 Loading Plan</p>	<p>Date</p> <p style="text-align: center;">31.08.2017</p>	<p>By</p> <p style="text-align: center;">K. Sapkota</p>	<p>Project</p> <p style="text-align: center;">UOW - Western Building</p>	<p>Job Number</p> <p style="text-align: center;">17271</p>	<p>Drawing Number</p> <p style="text-align: center;">SK - 03A</p>	<p>Revision</p> <p style="text-align: center;">01</p>
Rev.	Revision Description	By	App	Date																															





Gallery Loading
 SDL: 1.5 kPa
 LL: 4 kPa

- Plant Loading
 SDL: 2 kPa
 LL: 10 kPa
- Control Room Loading
 SDL: 2 kPa
 LL: 5 kPa
- Store Loading
 SDL: 1 kPa
 LL: 7.5 kPa
- Lobby/Corridor Loading
 SDL: 1.5 kPa
 LL: 4 kPa
- Lab/Studio Loading
 SDL: 2 kPa
 LL: 5 kPa
- Bathroom Loading
 SDL: 2.5 kPa
 LL: 4 kPa
- Stair Loading
 SDL: 0.5 kPa, LL: 4 kPa
- Office Loading
 SDL: 1.8 kPa
 LL: 3 kPa
- Circulation Loading
 SDL: 1.5 kPa
 LL: 4 kPa
- Performance/Rehearsal Loading
 SDL: 1.5 kPa
 LL: 5 kPa
- Balcony Loading
 SDL: 3 kPa
 LL: 5 kPa
- Theatre Loading
 SDL: 1.5 kPa
 LL: 4 kPa
- Video Production Loading
 SDL: 2 kPa
 LL: 4 kPa

Disclaimer: Robert Bird Group Pty Ltd (RBG) does not warrant the accuracy, completeness or timeliness of any information or data that may be provided by electronic means. You are responsible for verifying the accuracy, completeness or timeliness of any information or data that may be provided by electronic means. You are responsible for ensuring that you have sufficient access to any information or data that may be provided by electronic means.

Unless agreed otherwise by Robert Bird Group Pty Ltd ("RBG") ACN 010 580 248 in writing, intellectual property rights in any information or data supplied or transferred to you (including copyright in all text, graphics, logos, icons, sound recordings and software) are owned by, or licensed to, RBG. Other than for purposes authorized by RBG in writing, you must not copy, adapt, reproduce, store, publish or commercialise any information or data supplied or transferred by electronic means without RBG's prior written permission. © Robert Bird Group Pty Ltd 2013.

DO NOT SCALE DRAWINGS, USE FIGURED DIMENSIONS
REFER COVER SHEET FOR NOTES UNLESS NOTED OTHERWISE

RobertBirdGroup
 PERTH OFFICE:
 Robert Bird Group Pty Ltd
 P.O. Box 431
 West Perth, WA 6872
 Level 4
 22 DeWitt St.
 West Perth WA 6005
 Ph. (08) 6104 2641
 ACN: 010 580 248
 Web Site: www.robertbird.com

Client:
UNIVERSITY OF WOLLONGONG

Level 2 Loading Plant		31.08.2017	K. Sapkota
Project	Job Number	Drawing Number	Revision
UOW - Western Building	17271	SK - 03A	01

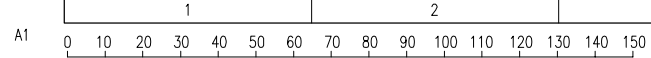



- Gallery Loading**
SDL: 1.5 kPa
LL: 4 kPa
- Plant Loading**
SDL: 2 kPa
LL: 10 kPa
- Control Room Loading**
SDL: 2 kPa
LL: 5 kPa
- Store Loading**
SDL: 1 kPa
LL: 7.5 kPa
- Lobby/Corridor Loading**
SDL: 1.5 kPa
LL: 4 kPa
- Lab/Studio Loading**
SDL: 2 kPa
LL: 5 kPa
- Bathroom Loading**
SDL: 2.5 kPa
LL: 4 kPa
- Stair Loading**
SDL: 0.5 kPa, LL: 4 kPa
- Office Loading**
SDL: 1.8 kPa
LL: 3 kPa
- Circulation Loading**
SDL: 1.5 kPa
LL: 4 kPa
- Performance/Rehearsal Loading**
SDL: 1.5 kPa
LL: 5 kPa
- Balcony Loading**
SDL: 3 kPa
LL: 5 kPa
- Theatre Loading**
SDL: 1.5 kPa
LL: 4 kPa
- Video Production Loading**
SDL: 2 kPa
LL: 4 kPa

Robert Bird Group Pty Ltd (RBG) does not warrant the accuracy, completeness or timeliness of any information or data supplied or transferred to you (including copyright in all text, graphics, logos, icons, sound recordings and software) are owned by, or licensed to, RBG. Other than for purposes authorized by RBG in writing, you must not copy, adapt, reproduce, store, publish or commercialise any information or data supplied or transferred by electronic means without RBG's prior written permission. © Robert Bird Group Pty Ltd 2013.

Unless agreed otherwise by Robert Bird Group Pty Ltd ("RBG") ACN 010 580 248 in writing, intellectual property rights in any information or data supplied or transferred to you (including copyright in all text, graphics, logos, icons, sound recordings and software) are owned by, or licensed to, RBG. Other than for purposes authorized by RBG in writing, you must not copy, adapt, reproduce, store, publish or commercialise any information or data supplied or transferred by electronic means without RBG's prior written permission. © Robert Bird Group Pty Ltd 2013.

DO NOT SCALE DRAWINGS, USE FIGURED DIMENSIONS
REFER COVER SHEET FOR NOTES UNLESS NOTED OTHERWISE

RobertBirdGroup
 PERTH OFFICE:
 Robert Bird Group Pty Ltd
 P.O. Box 431
 West Perth, WA 6872
 Level 4
 22 D'Albi St.
 West Perth WA 6005
 Ph. (08) 6104 2641
 ACN: 010 580 248
 Web Site: www.robertbird.com

Rev.	Revision Description	By	App	Date

Client:
UNIVERSITY OF WOLLONGONG



Title
Level 3 Loading Plan

Project
UOW - Western Building

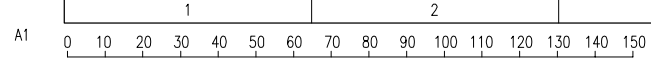
Date	31.08.2017	By	K. Sapkota
Job Number	17271	Drawing Number	SK - 03A
		Revision	01

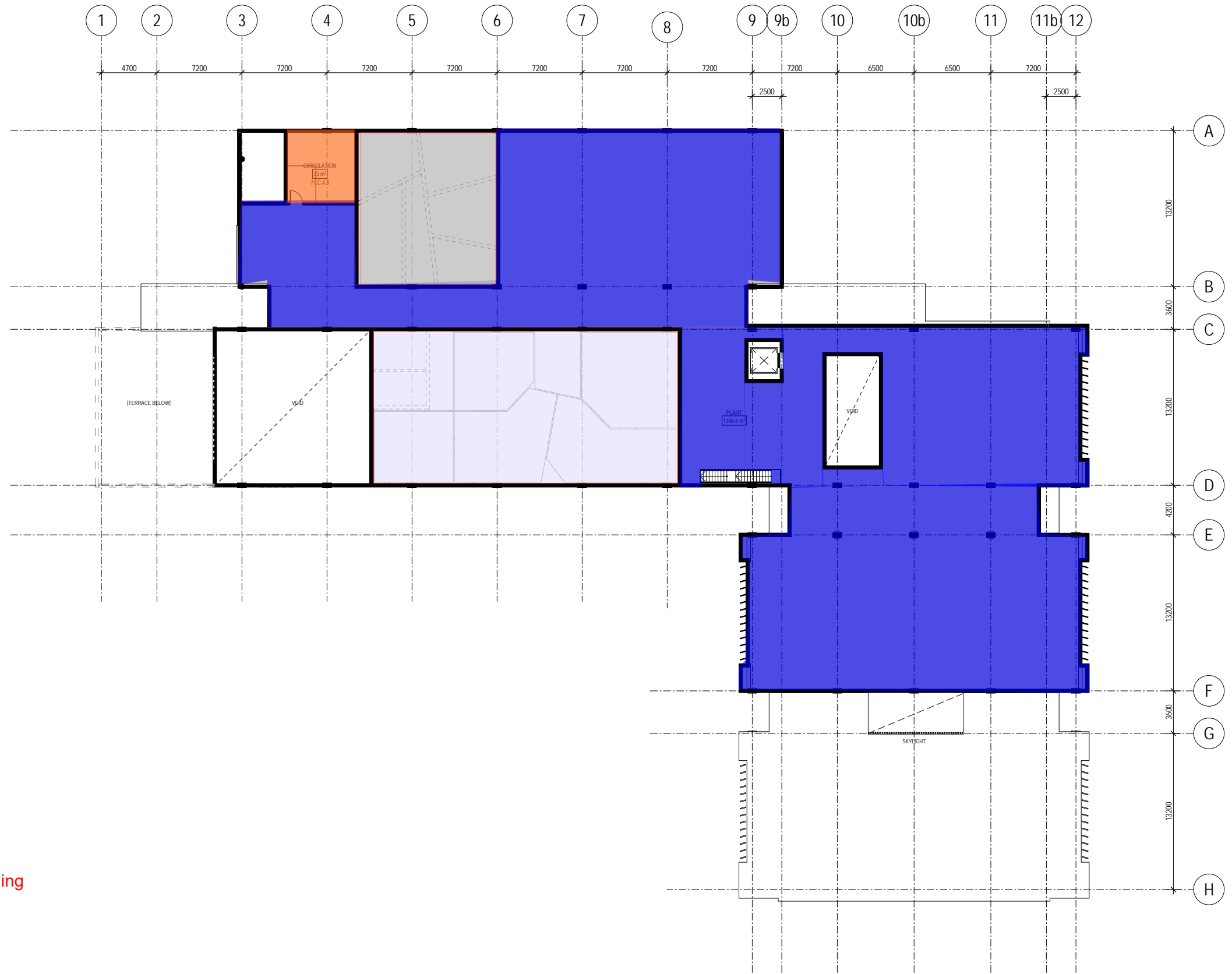



- 
Plant Loading
 SDL: 2 kPa
 LL: 10 kPa
- 
Circulation Loading
 SDL: 1.5 kPa
 LL: 4 kPa
- 
General Roof Loading
 SDL: 0.5 kPa
 LL: 0.25 kPa

Robert Bird Group Pty Ltd (RBG) ACN 010 580 248 and its related entities (RBG) do not warrant the accuracy, correctness, or completeness of any information or data that may be transferred by electronic means. You are responsible for verifying that any information or data supplied or transferred by electronic means matches the information or data on the corresponding print or hard copy. You are responsible for ensuring that any information or data supplied or transferred by electronic means is not lost, corrupted, or otherwise rendered unusable. You are responsible for ensuring that any information or data supplied or transferred by electronic means is not lost, corrupted, or otherwise rendered unusable. You are responsible for ensuring that any information or data supplied or transferred by electronic means is not lost, corrupted, or otherwise rendered unusable.

Unless agreed otherwise by Robert Bird Group Pty Ltd ("RBG") ACN 010 580 248 in writing, intellectual property rights in any information or data supplied or transferred to you (including copyright in all text, graphics, logos, icons, sound recordings and software) are owned by, or licensed to, RBG. Other than for purposes authorized by RBG in writing, you must not copy, adapt, reproduce, store, publish or commercialise any information or data supplied or transferred by electronic means without RBG's prior written permission. © Robert Bird Group Pty Ltd 2013.

DO NOT SCALE DRAWINGS, USE FIGURED DIMENSIONS
REFER COVER SHEET FOR NOTES UNLESS NOTED OTHERWISE

RobertBirdGroup
 PERTH OFFICE:
 Robert Bird Group Pty Ltd
 P.O. Box 431
 West Perth, WA 6872
 Level 4
 22 D'Albi St.
 West Perth WA 6005
 Ph. (08) 6104 2641
 ACN: 010 580 248
 Web Site: www.robertbird.com

Rev.	Revision Description	By	App	Date

Client:
UNIVERSITY OF WOLLONGONG

Title
Level 4 Loading Plan

Project
UOW - Western Building

Date 31.08.2017	By K. Sapkota
Job Number 17271	Drawing Number SK - 03A
Revision 01	



- Gallery Loading
SDL: 1.5 kPa
LL: 4 kPa
- Plant Loading
SDL: 2 kPa
LL: 10 kPa
- Control Room Loading
SDL: 2 kPa
LL: 5 kPa
- Store Loading
SDL: 1 kPa
LL: 7.5 kPa
- Lobby/Corridor Loading
SDL: 1.5 kPa
LL: 4 kPa
- Lab/Studio Loading
SDL: 2 kPa
LL: 5 kPa
- Bathroom Loading
SDL: 2.5 kPa
LL: 4 kPa
- Stair Loading
SDL: 0.5 kPa, LL: 4 kPa

- Office Loading
SDL: 1.8 kPa
LL: 3 kPa
- Circulation Loading
SDL: 1.5 kPa
LL: 4 kPa
- Performance/Reherasal Loading
SDL: 1.5 kPa
LL: 5 kPa
- Balcony Loading
SDL: 3 kPa
LL: 5 kPa
- Theatre Loading
SDL: 1.5 kPa
LL: 4 kPa
- Video Production Loading
SDL: 2 kPa
LL: 4 kPa

Unless agreed otherwise by Robert Bird Group Pty Ltd ("RBG") ACN 010 580 248 in writing, intellectual property rights in any information or data supplied or transferred to you (including copyright in all text, graphics, logos, icons, sound recordings and software) are owned by, or licensed to, RBG. Other than for purposes authorized by RBG in writing, you must not copy, adapt, reproduce, store, publish or commercialise any information or data supplied or transferred by electronic means without RBG's prior written permission. © Robert Bird Group Pty Ltd 2013

DO NOT SCALE DRAWINGS, USE FIGURED DIMENSIONS
REFER COVER SHEET FOR NOTES UNLESS NOTED OTHERWISE

Structural, Civil & Construction Engineering Consultant
RobertBirdGroup

PERTH OFFICE:
Robert Bird Group Pty Ltd
P.O. Box 431
West Perth, WA 6872
Level 4
22 De Witt St.
West Perth WA 6005
Ph. (08) 6104 2641
ACN: 010 580 248
Web Site: www.robertbird.com

Rev.	Revision Description	By	App	Date

Client:
UNIVERSITY OF WOLLONGONG

Title
Ground Floor Loading Plan

Project
UOW - Western Building

Date 31.08.2017	By K. Sapkota
Job Number 17271	Drawing Number SK - 03A
	Revision 01

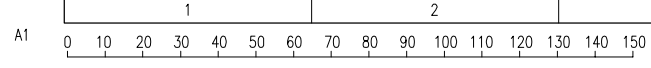



Robert
Bird
Group

Sydney Office

Robert Bird Group Pty Ltd
ABN 67 010 580 248 ACN 010 580 248

Level 11, 151 Castlereagh Street
Sydney NSW 2000
PO Box A2309
Sydney South NSW 1235
Australia

P: +61 (0) 2 8246 3200

F: +61 (0) 2 8246 3201