

19 September 2025

Martin Charteris  
FifeCapital  
Level 12, 89 York Street  
Sydney NSW 2000

Dear Martin,

**Re: Aboriginal and Historical Heritage Letter of Advice for 200 Aldington Road (Lot E),  
Kemps Creek, New South Wales**

**Our Ref: Matter: 43155**

Biosis Pty Ltd (Biosis) has been commissioned by Stockland Fife Kemps Creek Pty Ltd (SFKC), to provide a Letter of Advice (LoA) for Lot E, 200 Aldington Road, Kemps Creek, New South Wales (NSW) (the study area) (Figure 1). Biosis completed an Aboriginal Cultural Heritage Assessment (ACHA) and Historical Heritage Assessment (HHA) in response to the Planning Secretary's Environmental Assessment Requirements (SEARs) for the proposed development of the site. The ACHA and HHA were completed in 2021 for the Kemps Creek Industrial Estate, which incorporated 106–228 Aldington Road (Lot 200 DP1285691) in Kemps Creek, NSW.

The ACHA and HHA were prepared to inform a State Significant Development (SSD) application (SSD-10479), as per the Secretary's Environmental Assessment Requirements (SEARs). The proposed works in the SSD application included a Concept Master Plan with infrastructure layout, and Stage 1 details of site preparation including demolition, bulk earthworks and the construction and operation of one warehouse (Lot F). The SSD application was approved by the Department of Planning and Environment (DPE) and works have commenced on site.

There are several components to the proposed development, both classified as SSD:

- The construction and operation of warehouses on Lot E, at Kemps Creek Industrial Estate, 200 Aldington Road, Kemps Creek.
- Car parking spaces and loading/unloading spaces.
- Consent for installation of signage.
- Landscaping embellishments.

An Environmental Impact Statement (EIS) has been prepared as required by SEARs issued for SSD-85510213 on 12 June 2025. This LoA will support the SSD application (SSD-85510213) and satisfy the SEARs by outlining the previous Aboriginal and historical heritage assessments completed for the study area which are appropriate to rely upon for the subject development;

*Aboriginal Cultural Heritage – an Aboriginal Cultural Heritage assessment or justification for reliance upon any previous  
Aboriginal Cultural Heritage Assessment undertaken for SSD-10479 (page 5 of 10, SSD-85510213 SEARs).*

The applicant, SFKC, is a joint venture between Stockland and Fife Capital.

**Sydney**

Unit 14, 17-27 Power Avenue  
Alexandria NSW 2015

Phone: 02 9101 8700

ACN 006 175 097

ABN 65 006 175 097

Email: [sydney@biosis.com.au](mailto:sydney@biosis.com.au)

[biosis.com.au](http://biosis.com.au)

This LoA has been prepared for the SSD application, SSD-85510213. This LoA was prepared by Bronte Baonza (Heritage Consultant) and reviewed by Mathew Smith (Senior Heritage Consultant).

### Lot E development

The proposed Lot E development includes a single industrial building featuring two warehouses with hardstand areas located towards the eastern portion of the lot. One of the warehouses will be used for cold storage purposes and includes cold rooms for storage and hibernation. Building 2 will be constructed as a cold shell and will be fit out separately. Shared entry/exit points for trucks and light vehicles will be provided from Road 03 and Road 04. Each warehouse will have their own ancillary office space, and Building 1 will contain an additional dock office. The ancillary office spaces are located adjoining the respective car park and the dock office is located at the northern portion of Warehouse Building 1 adjoining the hardstand area. Landscaping will be provided around the periphery of the lot.

The development is classified as SSD due to the estimated development cost which is greater than \$50 million, as prescribed under Section 12 of Schedule 1 to the *State Environmental Planning Policy (Planning Systems) 2021*.

### Aboriginal Cultural Heritage Assessment

The SEARs were issued for the proposed development in response to SSD-10479 in July 2020. The SEARs requested that an ACHA be undertaken to identify Aboriginal heritage values within the study area and to determine whether the proposed development has the potential to impact upon these sites. The ACHA and associated Archaeological Report (AR), documented the findings of the desktop assessment, Aboriginal community consultation, archaeological survey, test excavations and impact assessment conducted as part of the project. As required under Section 2.3 of the *Code of Practice for Archaeological Investigation of Aboriginal Objects in NSW* (DECCW 2010a) (the Code), the AR provides evidence about the material traces of Aboriginal land use to support the conclusions and management recommendations in the ACHA.

The Aboriginal community was consulted regarding the heritage management of the project throughout its lifespan. Consultation was undertaken as per the process outlined in the *Aboriginal Cultural Heritage Consultation Requirements for Proponents 2010* (DECCW 2010b) (consultation requirements). The consultation undertaken for the project is included in the ACHA (Biosis 2021).

An extensive search of the Aboriginal Heritage Information Management System (AHIMS) was conducted on 27 May 2020 (Client Service ID: 508437), to identify any known Aboriginal heritage values within or in proximity to the study area. A second search was conducted on 22 November 2023 (Client Service ID: 842249), and a third undertaken on 23 July 2025 (Client Service ID: 1026307) to ensure no additional sites have been registered within the study area. The updated search of the AHIMS database conducted in July 2025 identified 117 Aboriginal archaeological sites within a 2-kilometre search area, centred on the study area. None of these registered sites are located within the study area.

The field investigation undertaken for the ACHA identified the Lot E study area as low potential. Test excavations which occurred within AHIMS 45-5-5467/ARKC Area 1, AHIMS 45-5-5469/ARKC Area 2 and AHIMS 45-5-5468/ARKC Area 3 are not within the current Biosis study area.

The proposed works were permitted to proceed with caution in these areas in line with an approved Cultural Heritage Management Plan (CHMP) to be developed in consultation with the Registered Aboriginal Parties (RAPs). A CHMP was prepared by EMM Consulting (2023), the purpose of which was to provide management and mitigation measures for the cultural heritage values identified within the study area.

## Historic Heritage Assessment

The SEARs issued for the proposed development in response to SSD-10479 in July 2020 requested that an assessment of historical heritage values be undertaken for the study area. The HHA presented the findings of the desktop assessment and field investigation conducted as part of the assessment and provided an assessment of impacts to historical heritage values identified by the assessment and mitigation measures.

A search of heritage databases was conducted in 2021 to identify any heritage listings within the study area. This included a search of the State Heritage Register, Commonwealth Heritage List, National Heritage List, Section 170 heritage registers and the *Penrith Local Environmental Plan 2010*. These searches did not reveal any heritage listed items within the study area. An updated search of the above registers, lists and legislation was conducted to ensure no additional sites had been registered within or in proximity to the study area. The results of this search did not identify any new sites in relation to the current study area.

As part of the HHA, background research and a physical inspection of the site was undertaken. The results of the background research and physical inspection determined that the study area appeared to have been used throughout its history primarily for grazing and agricultural practices. This was evident in the historic maps and aerials and sheep livestock, orcharding and market gardening observed during the physical inspection. Several structures and elements of the built environment were present within the study area. The background research and field survey identified that these structures were constructed post-1970s and were a common element still present throughout the Western Sydney region. The potential archaeological remains identified within the study area would be associated with agriculture. Archaeological evidence within the study area associated with agriculture may have included agricultural marks, such as plough lines and post holes. The physical inspection determined that the high level of disturbance evident within the study area indicated the deposit integrity of the potential remains was low.

The data collected in the assessment suggested that there is unlikely to be significance regarding the research potential, aesthetic, technical or social aspects of any potential archaeological remains within the study area. The potential archaeological remains are considered common resources that are typical in form and nature to similar resources throughout the local region and NSW during this time. It was determined that the items within the study area, and the study area itself, were unlikely to be able to provide information not already available in the existing literature. As such, any potential archaeological remains were deemed unlikely to possess any historical heritage significance. It was recommended that the works within the study area proceed with caution, with an unexpected finds protocol in place.

## Summary of potential harm

The activities under SSD-10479 included demolition and clearing of all existing built form structures, clearing of any vegetation, and bulk earthworks including 'cut and fill' to create flat development platforms for the warehouse buildings, and site stabilisation works. An Aboriginal Site Impact Recording Form was submitted for AHIMS 45-5-5467/ARKE Area 1, and the site card was updated to indicate that its status as destroyed.

The proposed works within Lot E under SSD-80264236 include the construction of two warehouses with hardstand areas located towards the eastern portion of the lot. These works will not adversely impact any valid Aboriginal and historical archaeological values within the current Biosis study area (Figure 1).

## Heritage Advice

The results of the ACHA and HHA assessments previously conducted within 106–228 Aldington Road (Lot 200 DP1285691) in Kemps Creek, NSW have been summarised above. The results and recommendations of the

assessments have been considered regarding the current Biosis study area, which incorporates Lot E, 200 Aldington Road, Kemps Creek, NSW.

The proposed works within Lot E are located in areas of low Aboriginal and historical archaeological potential. The proposed works are permitted to proceed with caution in these areas in line with the CHMP prepared by EMM Consulting (2023), namely the unexpected finds protocols.

The proposed works within Lot E will not impact any Aboriginal and historical archaeological values and are able to proceed within the bounds of the current Biosis study area, with the below recommendations in place.

### Provide copy of LoA to RAPs

It is recommended as best practice and for consistency with the Biosis (2021) ACHA that a copy of this letter of be provided to the RAPs for the ACHA conducted by Biosis. This LoA will keep RAPs updated on the works continuing within the study area and will continue to inform these groups about the management of Aboriginal cultural heritage sites in the vicinity of the study area throughout the life of the project.

### Adhere to the CHMP

All Aboriginal objects and Places are protected under the *National Parks and Wildlife Act 1974* (NPW Act). While the SSD pathway negates the need to obtain Aboriginal Heritage Impact Permits (AHIP), Aboriginal cultural heritage is managed in the Conditions of Approval (CoA) provided in an SSD approval.

Where Aboriginal cultural heritage is concerned within the study area, the mitigation and management strategies outlined in the CHMP produced by EMM Consulting (2023) should be adhered to. This CHMP was formed in line with the CoA provided in the SSD (SSD-10479) approval. Failure to comply with the CHMP and the CoA could result in a breach of the NPW Act.

**Table 1 Lot 200 CHMP management and mitigation measures EMM (2023)**

CHMP section	Recommendation	Summary
4.2.2	<i>Future site project</i>	<i>An update to the planning certificate of the property should be undertaken following construction to highlight to future users/owners the presence of an Aboriginal site within the project area</i>
4.3.1	<i>Cultural heritage inductions</i>	<i>All employees, contractors, sub-contractors and visitors involved in ground and non-ground disturbing activities will undergo an Aboriginal cultural heritage induction.</i>
4.3.2	<i>Unexpected finds protocols</i>	<i>All works within the location of the unexpected find must stop until properly assessed by a suitable qualified heritage Consultant and suitable management measures developed in consultation with Aboriginal representatives and Heritage NSW.</i>
4.3.3	<i>Changing heritage professional</i>	<i>Where the heritage consultant changes through the project, suitable hand over will be undertaken to minimise loss or mistranslation of the intent of the information, findings and future steps in relation to Aboriginal heritage.</i>
4.5	<i>Any proposed activity outside approved project area</i>	<p><i>Any activity that may cause ground disturbance outside of the approved project area, or outside other existing approved areas under the development consent, will not occur without prior Aboriginal heritage assessment and other relevant legislative and internal approvals sought as required.</i></p> <p><i>Depending on the scope, nature and approval pathway of the proposed ground disturbance, the following may apply:</i></p> <ul style="list-style-type: none"> <li><i>If the proposed activity requires additional environmental assessment, such as a modification to the existing development consent, an Aboriginal heritage assessment will be completed in accordance with relevant assessment requirements as specified by Heritage NSW/DPE</i></li> </ul>

CHMP section	Recommendation	Summary
		<ul style="list-style-type: none"> <li>• <i>If the proposed activity is permissible under the existing SSDA (ie an Aboriginal heritage impact permit (AHIP) not required), an Aboriginal heritage assessment must initially be completed to a level consistent with the Due Diligence Code of Practice for the Protection of Aboriginal Objects in New South Wales (DECCW 2010b) guidelines. Any potential impacts to known or newly identified Aboriginal objects will be managed in accordance with the unexpected finds procedures set out in Section 4.4</i></li> <li>• <i>If the proposed activity requires a separate approval pathway not permissible as part of the existing SSDA, then an Aboriginal heritage assessment must initially be completed to a level consistent with the Due Diligence Code of Practice for the Protection of Aboriginal Objects in New South Wales (DECCW 2010b) guidelines. Depending on the outcomes of the due diligence assessment, further investigation may be required in accordance with the Guide to Investigating, Assessing and Reporting on Aboriginal Cultural Heritage in New South Wales (DECCW 2010c) and/or other relevant guidelines. If Aboriginal objects are likely to be impacted, further approvals under the National Parks and Wildlife Act 1974 and/or Environmental Planning and Assessment Act 1979 as required may be required prior to work being permissible.</i></li> </ul>

### Discovery of Aboriginal ancestral remains

Aboriginal ancestral remains may be found in a variety of landscapes in NSW, including middens and sandy or soft sedimentary soils. If any suspected human remains are discovered during any activity, you must:

1. Immediately cease all work at that location and not further move or disturb the remains.
2. Notify the NSW Police and Heritage NSW's Environmental Line on 131 555 as soon as practicable and provide details of the remains and their location.
3. Not recommence work at that location unless authorised in writing by NSW Police and/or Heritage NSW.

### Discovery of unanticipated historical relics

Relics are historical archaeological resources of local or State significance and are protected in NSW under the *Heritage Act 1977* (Heritage Act). Relics cannot be disturbed except with a permit or exception/exemption notification. Should unanticipated historical archaeology be discovered during the course of the project, work in the vicinity must cease and an archaeologist contacted to make a preliminary assessment of the find. The Heritage Council will require notification if the find is assessed as a relic.

Please contact me on 0456 625 253 if you have any enquiries.

Yours sincerely,

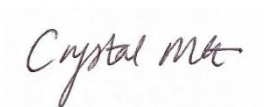

Crystal Garabedian  
Senior Heritage Consultant

## References

Biosis 2021. *200 Aldington Road Industrial Estate, Kemps Creek: Aboriginal Cultural Heritage Assessment*, Report prepared for Stockland on behalf of Fife Kemps Creek Pty Ltd.

DECCW 2010a. *Code of Practice for Archaeological Investigation of Aboriginal Objects in NSW*, Department of Environment and Climate Change, Sydney NSW.

DECCW 2010b. *Aboriginal Cultural Heritage Consultation Requirements for Proponents*, New South Wales Government Department of Environment and Climate Change, Sydney NSW.

EMM Consulting 2023. *200 Aldington Road Industrial Estate: Aboriginal Cultural Heritage Management Plan*, Prepared for Fife Kemps Creek Pty Ltd.

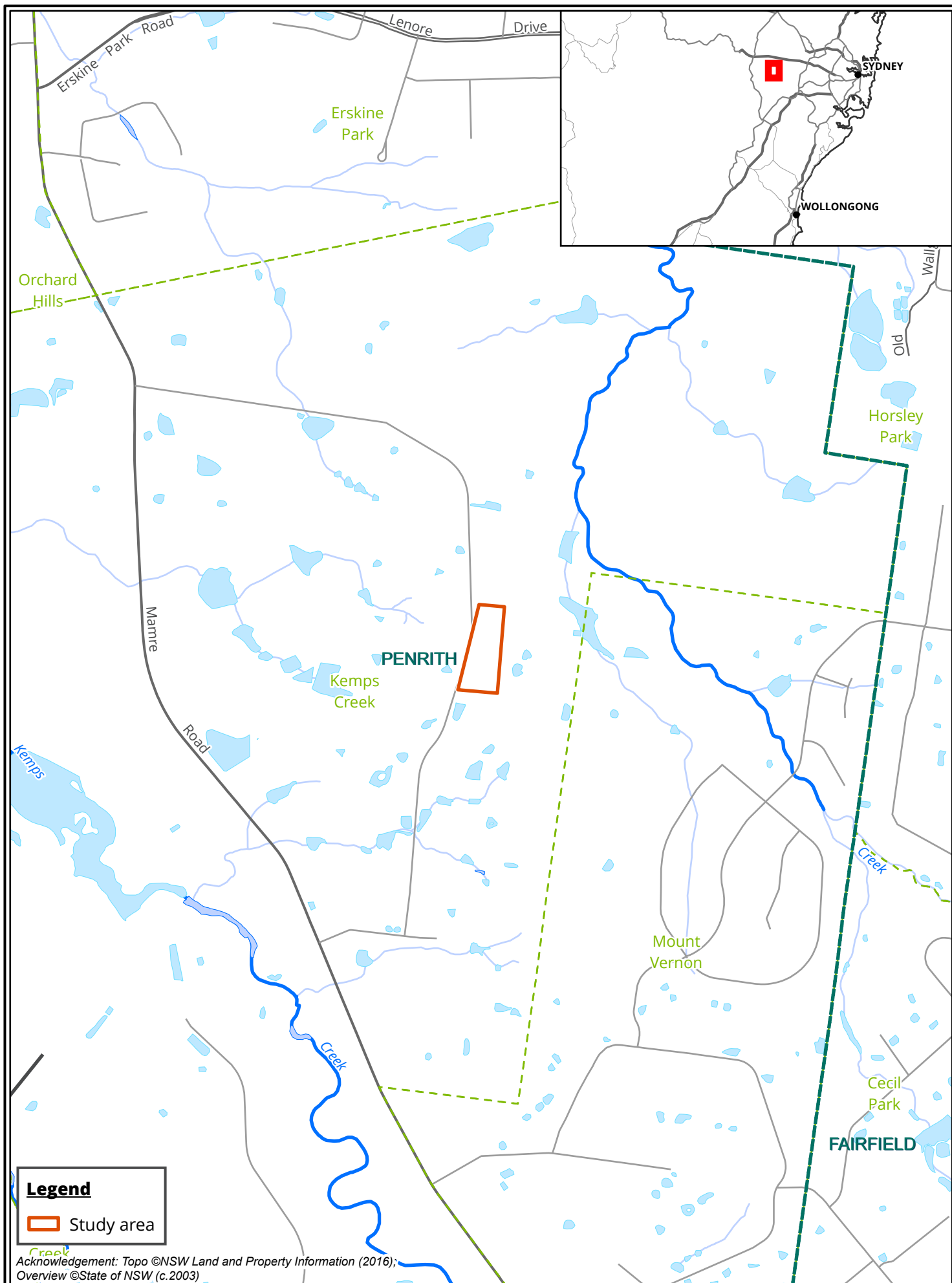

**Figure 1 Location of the study area**

Matter: 43155, Date: 24 July 2025,  
Prepared for: BB, Prepared by: OW, Last edited by: owilliams  
Location: P:\43100s\43155\Mapping\43155\_200\_Aldington\_Rd\_Lot\_E\_Var  
Layout: 43155\_LoA\_FT\_Locality







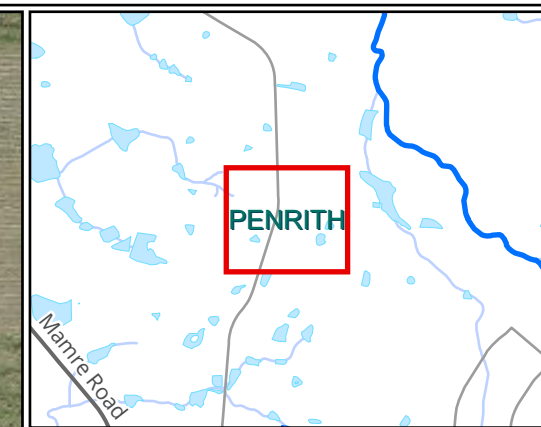

**Legend**

 Study area

 Lot

**Archaeological potential**

 Low

**Figure 3 Areas of potential identified in the ACHA**



Metres  
Scale: 1:2,000@ A3  
Coordinate System:  
GDA2020 MGA Zone 56



Matter: 43155, Date: 24 July 2025,  
Prepared for: BB, Prepared by: OW, Last edited by: owilliams  
Location: P:\43100s\43155\Mapping\43155\_200\_Aldington\_Rd\_Lot\_E\_Var,  
Layout: 43155\_LoA\_F3\_AreasofPotential



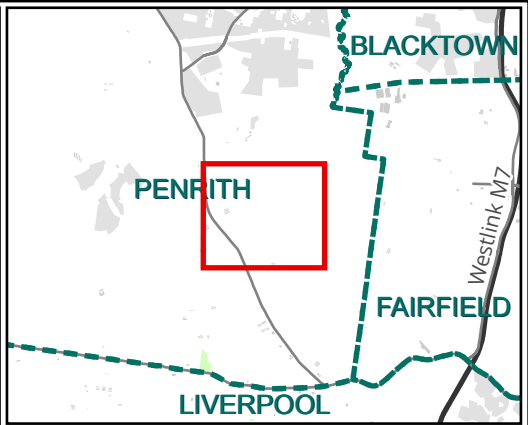

**Legend**

 Study area

 Lot

**Historical archaeological potential**

 Low

**Local Environmental Plan**

 Item - General

**Figure 4 Historical heritage sites in the vicinity of the study area**

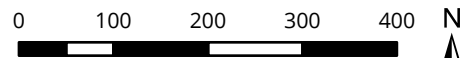

Metres  
Scale: 1:8,000@ A3  
Coordinate System:  
GDA2020 MGA Zone 56



Matter: 43155, Date: 28 July 2025,  
Prepared for: BB, Prepared by: OW, Last edited by: owilliams  
Location: P:\43100s\43155\Mapping\  
43155\_200\_Aldington\_Rd\_Lot\_E\_Var,  
Layout: 43155\_LoA\_F4\_HeritageItems



## Appendix 1 AHIMS search results

---

**THIS APPENDIX IS NOT TO BE MADE PUBLIC.**

SiteID	SiteName	Datum	Zone	Easting	Northing	Context	Site Status **	SiteFeatures	SiteTypes	Reports
52-2-3820	HORSLEY PARK AS 1	GDA	56	297693	6253775	Open site	Valid	Artefact : -		
	<b>Contact</b> Deerubbin LALC	<b>Recorders</b>				GML Heritage Pty Ltd - Surry Hills,Mr.Lyndon Patterson,Ms.Rebecca Chalker		<b>Permits</b>		
45-5-5186	Mamre Road Artefact Scatter 1901 (MAM AS1901)	GDA	56	295114	6253373	Open site	Partially Destroyed	Artefact : -, Potential Archaeological Deposit (PAD) : -		105103
	<b>Contact</b>	<b>Recorders</b>				Artefact Heritage and Environment - Pyrmont,Artefact Heritage and Environment -		<b>Permits</b>		
45-5-4674	Oakdale West Artefact Scatter 2 (OW AS 2)	GDA	56	297355	6255099	Open site	Valid	Artefact : -		
	<b>Contact</b>	<b>Recorders</b>				Mr.Josh Symons		<b>Permits</b>		
45-5-5568	ALD-RD-PAD-01	GDA	56	295809	6253440	Open site	Valid	Potential Archaeological Deposit (PAD) : -		104841,104842
	<b>Contact</b>	<b>Recorders</b>				Biosis Pty Ltd - Wollongong,Mrs.Samantha Keats		<b>Permits</b>		
45-5-5570	BakersLn PAD1	GDA	56	295064	6254052	Open site	Valid	Artefact : -		105030
	<b>Contact</b>	<b>Recorders</b>				Biosis Pty Ltd - Wollongong,Mrs.Samantha Keats		<b>Permits</b>		
45-5-5502	Aldington Rd Kemps Ck IF-1	GDA	56	296357	6251913	Open site	Valid	Artefact : -		
	<b>Contact</b>	<b>Recorders</b>				Urbis Pty Ltd - Angel Place L8 123 Pitt Street,Mr.Owen Barrett		<b>Permits</b>		
45-5-5503	Abbot's Rd Kemps Creek IF1	GDA	56	296422	6251265	Open site	Destroyed	Artefact : -		
	<b>Contact</b>	<b>Recorders</b>				Artefact Heritage and Environment - Pyrmont,Urbis Pty Ltd - Angel Place L8 123 Pi		<b>Permits</b>		
45-5-5614	Bakers Lane IF 01	GDA	56	295828	6254057	Open site	Valid	Artefact : -		
	<b>Contact</b>	<b>Recorders</b>				Artefact Heritage and Environment - Pyrmont,Ms.Isabel Wheeler		<b>Permits</b>		
45-5-2860	DTAC 2	AGD	56	297910	6254820	Open site	Valid	Artefact : -		
	<b>Contact</b>	<b>Recorders</b>				Colin Gale		<b>Permits</b>	1683	
45-5-3386	Oakdale Campsite 5	AGD	56	297788	6254770	Open site	Valid	Artefact : 3		
	<b>Contact</b> Searle	<b>Recorders</b>				Dominic Steele Archaeological Consulting		<b>Permits</b>		
45-5-4105	Kemps Creek (logosoc2)	GDA	56	295265	6254066	Open site	Valid	Artefact : -		104747,105030
	<b>Contact</b>	<b>Recorders</b>				Dominic Steele Archaeological Consulting		<b>Permits</b>		
45-5-5467	ARKC Area 1	GDA	56	296685	6252817	Open site	Valid	Potential Archaeological Deposit (PAD) : -		
	<b>Contact</b>	<b>Recorders</b>				Biosis Pty Ltd - Wollongong,Mrs.Samantha Keats		<b>Permits</b>		
45-5-5752	MR IF 2	GDA	56	294719	6252318	Open site	Valid	Artefact : -		105397
	<b>Contact</b>	<b>Recorders</b>				Austral Archaeology,Austral Archaeology,Miss.Peta Rice,Miss.Kara Oakley-Smith		<b>Permits</b>		
45-5-2859	DTAC 1	AGD	56	297800	6254840	Open site	Valid	Artefact : -		
	<b>Contact</b>	<b>Recorders</b>				Colin Gale		<b>Permits</b>	1683	
45-5-5359	OW 19 IF 1	GDA	56	296535	6254830	Open site	Destroyed	Artefact : -		
	<b>Contact</b>	<b>Recorders</b>				Artefact Heritage and Environment - Pyrmont,Artefact Heritage and Environment -		<b>Permits</b>		
45-5-4673	Oakdale West Isolated Find 1 (OW IF 1)	GDA	56	297349	6255114	Open site	Destroyed	Artefact : -		



SiteID	SiteName	Datum	Zone	Easting	Northing	Context	Site Status **	SiteFeatures	SiteTypes	Reports
	<a href="#">Contact</a>	<a href="#">Recorders</a>	Artefact Heritage and Environment - Pyrmont,Mr.Josh Symons,Mr.Ryan Taddeucci <a href="#">Permits</a>							
45-5-4676	Oakdale West Isolated Find 3	GDA	56	295882	6254754	Open site	Destroyed	Artefact : -		
	<a href="#">Contact</a>	<a href="#">Recorders</a>	Artefact Heritage and Environment - Pyrmont,Mr.Josh Symons,Mr.Ryan Taddeucci <a href="#">Permits</a>							
45-5-4947	Oakdale South AS5	GDA	56	297775	6254796	Open site	Valid	Artefact : -		
	<a href="#">Contact</a>	<a href="#">Recorders</a>	Artefact Heritage and Environment - Pyrmont,Mr.Ryan Taddeucci <a href="#">Permits</a>							
45-5-5134	Oakdale West 18 Artefact Scatter 02	GDA	56	296886	6254515	Open site	Destroyed	Artefact : -		
	<a href="#">Contact</a>	<a href="#">Recorders</a>	Artefact Heritage and Environment - Pyrmont,Artefact Heritage and Environment - <a href="#">Permits</a>							
45-5-5567	BakersLn PAD5	GDA	56	295258	6253931	Open site	Valid	Artefact : -		105030
	<a href="#">Contact</a>	<a href="#">Recorders</a>	Biosis Pty Ltd - Wollongong,Mrs.Samantha Keats <a href="#">Permits</a>							
45-5-5501	784 Mamre Rd AFT1	GDA	56	295424	6253360	Open site	Valid	Artefact : 1099		105661
	<a href="#">Contact</a>	<a href="#">Recorders</a>	Urbis Pty Ltd - Angel Place L8 123 Pitt Street,Urbis Pty Ltd - Angel Place L8 123 Pitt <a href="#">Permits</a>							
45-4-0977	EP9 - " Erskine Park 9 "	AGD	56	295440	6254955	Open site	Valid	Artefact : -	Open Camp Site	97503,98435
	<a href="#">Contact</a>	<a href="#">Recorders</a>	Doctor.Jo McDonald <a href="#">Permits</a>							
45-5-2046	PGH2;Monier PHG;	GDA	56	298493	6254045	Open site	Destroyed	Artefact : -	Isolated Find	98435,103366
	<a href="#">Contact</a>	<a href="#">Recorders</a>	Noeleen Curran <a href="#">Permits</a>							
45-5-3384	Oakdale Campsite 3	AGD	56	297295	6254935	Open site	Valid	Artefact : 3		
	<a href="#">Contact</a> Searle	<a href="#">Recorders</a>	Dominic Steele Archaeological Consulting <a href="#">Permits</a>							
45-5-4103	Kemps Creeks IF2	GDA	56	294737	6254040	Open site	Valid	Artefact : 1		104747,105030
	<a href="#">Contact</a>	<a href="#">Recorders</a>	Dominic Steele Archaeological Consulting <a href="#">Permits</a>							
45-5-5274	Bakers Lane SLR AFT 1	GDA	56	295915	6254097	Open site	Partially Destroyed	Artefact : -		
	<a href="#">Contact</a>	<a href="#">Recorders</a>	Biosis Pty Ltd - Wollongong,Mrs.Samantha Keats,Mr.Matthew Kelleher,Kelleher Nig <a href="#">Permits</a>							
45-5-5315	MRP-OS2	GDA	56	296737	6253925	Open site	Valid	Artefact : -		
	<a href="#">Contact</a>	<a href="#">Recorders</a>	EMM Consulting - Individual users,Ms.Taylor Reid <a href="#">Permits</a>							
45-5-5486	MR902TE_AS1	GDA	56	295460	6252681	Open site	Valid	Artefact : -		105727
	<a href="#">Contact</a>	<a href="#">Recorders</a>	Austral Archaeology,Mr.Ricardo Servin <a href="#">Permits</a>							
45-5-6004	285 Aldington Road IF01	GDA	56	295903	6251589	Open site	Valid	Artefact : -		
	<a href="#">Contact</a>	<a href="#">Recorders</a>	Biosis Pty Ltd - Wollongong,Mrs.Samantha Keats <a href="#">Permits</a>							
45-5-5741	270 Aldington Road IF05	GDA	56	296765	6251941	Open site	Valid	Artefact : -		
	<a href="#">Contact</a>	<a href="#">Recorders</a>	Biosis Pty Ltd - Wollongong,Mrs.Samantha Keats <a href="#">Permits</a>							
45-5-5746	270 Aldington Road AS01	GDA	56	296153	6251996	Open site	Valid	Artefact : -		
	<a href="#">Contact</a>	<a href="#">Recorders</a>	Biosis Pty Ltd - Wollongong,Mrs.Samantha Keats <a href="#">Permits</a>							
45-5-5764	Kemps Creek Warragamba Tranche 2 IF3	GDA	56	295587	6254978	Open site	Valid	Artefact : -		
	<a href="#">Contact</a>	<a href="#">Recorders</a>	Extent Heritage Pty Ltd - Pyrmont - Individual users,Miss.Rebekah Hawkins <a href="#">Permits</a>							
45-5-5986	Lot 43 Aldington Road AS05	GDA	56	296762	6253855	Open site	Valid	Artefact : -		
	<a href="#">Contact</a>	<a href="#">Recorders</a>	Biosis Pty Ltd - Wollongong,Mrs.Samantha Keats <a href="#">Permits</a>							

SiteID	SiteName	Datum	Zone	Easting	Northing	Context	Site Status **	SiteFeatures	SiteTypes	Reports
45-5-5987	Lot 43 Aldington Road AS02	GDA	56	296756	6253798	Open site	Valid	Artefact : -		
	<a href="#">Contact</a>	<a href="#">Recorders</a>				Biosis Pty Ltd - Wollongong,Mrs.Samantha Keats		<a href="#">Permits</a>		
45-5-5988	Lot 43 Aldington Road AS03	GDA	56	296757	6253818	Open site	Valid	Artefact : -		
	<a href="#">Contact</a>	<a href="#">Recorders</a>				Biosis Pty Ltd - Wollongong,Mrs.Samantha Keats		<a href="#">Permits</a>		
45-5-5751	MR IF 1	GDA	56	294610	6252409	Open site	Valid	Artefact : -		105397
	<a href="#">Contact</a>	<a href="#">Recorders</a>				Austral Archaeology,Austral Archaeology,Miss.Peta Rice,Miss.Kara Oakley-Smith		<a href="#">Permits</a>		
45-5-5358	OW 19 IF 2	GDA	56	296486	6254788	Open site	Destroyed	Artefact : -		
	<a href="#">Contact</a>	<a href="#">Recorders</a>				Artefact Heritage and Environment - Pyrmont,Artefact Heritage and Environment -		<a href="#">Permits</a>		
45-5-4672	Oakdale West Artefact Scatter 1 (OW AS 1)	GDA	56	297234	6255014	Open site	Valid	Artefact : -		
	<a href="#">Contact</a>	<a href="#">Recorders</a>				Mr.Josh Symons		<a href="#">Permits</a>		
45-5-5135	Oakdale West 18 Artefact Scatter 03	GDA	56	296777	6254242	Open site	Destroyed	Artefact : -		
	<a href="#">Contact</a>	<a href="#">Recorders</a>				Artefact Heritage and Environment - Pyrmont,Artefact Heritage and Environment -		<a href="#">Permits</a>		
45-5-5137	Oakdale West 18 Artefact Scatter 01	GDA	56	297167	6254820	Closed site	Destroyed	Artefact : -		
	<a href="#">Contact</a>	<a href="#">Recorders</a>				Artefact Heritage and Environment - Pyrmont,Artefact Heritage and Environment -		<a href="#">Permits</a>		
45-5-5565	BakersLn PAD3	GDA	56	295361	6253886	Open site	Valid	Artefact : -		105030
	<a href="#">Contact</a>	<a href="#">Recorders</a>				Biosis Pty Ltd - Wollongong,Mrs.Samantha Keats		<a href="#">Permits</a>		
45-5-5316	MRP-OS1	GDA	56	294413	6252254	Open site	Valid	Artefact : -		105397
	<a href="#">Contact</a>	<a href="#">Recorders</a>				EMM Consulting - Individual users,Ms.Taylor Reid		<a href="#">Permits</a>		
45-5-6012	Mamre Road Kemps Creek AFT 2	GDA	56	295804	6250890	Open site	Valid	Artefact : -		
	<a href="#">Contact</a>	<a href="#">Recorders</a>				Mr.Matthew Kelleher,Kelleher Nightingale Consulting Pty Ltd (Generic users)		<a href="#">Permits</a>		
45-5-3061	EV4	GDA	56	295806	6254855	Open site	Valid	Artefact : -		
	<a href="#">Contact</a>	<a href="#">Recorders</a>				Mr.Alan Wheatley,Extent Heritage Pty Ltd - Pyrmont - Individual users,Miss.Rebek		<a href="#">Permits</a>	2391	
45-5-4524	Oakdale South AS1	GDA	56	297508	6254973	Open site	Valid	Artefact : -		
	<a href="#">Contact</a>	<a href="#">Recorders</a>				Artefact Heritage and Environment - Pyrmont,Mr.Alex Timms		<a href="#">Permits</a>		
45-5-4528	Oakdale South AS3	GDA	56	297508	6254390	Open site	Valid	Artefact : -		104331
	<a href="#">Contact</a>	<a href="#">Recorders</a>				Artefact Heritage and Environment - Pyrmont,Mr.Alex Timms		<a href="#">Permits</a>		
41-5-0014	M12-AS-04	GDA	56	294361	6250957	Open site	Destroyed	Artefact : 1		
	<a href="#">Contact</a>	<a href="#">Recorders</a>				Jacobs Group (Australia) Pty Ltd - Newcastle,Miss.Chelsea Jones,Mr.Matthew Kelle		<a href="#">Permits</a>		
45-5-5344	MSP-09	GDA	56	294469	6253984	Open site	Valid	Artefact : -		105365
	<a href="#">Contact</a>	<a href="#">Recorders</a>				Biosis Pty Ltd - Wollongong,Mrs.Samantha Keats		<a href="#">Permits</a>		
45-5-4948	Oakdale South IF3	GDA	56	297752	6254842	Open site	Valid	Artefact : -		
	<a href="#">Contact</a>	<a href="#">Recorders</a>				Artefact Heritage and Environment - Pyrmont,Mr.Ryan Taddeucci		<a href="#">Permits</a>		
45-5-5634	Mamre Road PAD 1	GDA	56	296283	6251079	Open site	Valid	Potential Archaeological Deposit (PAD) : -		105343,10534 8,105349,1056 71,105672,105 673,105674
	<a href="#">Contact</a>	<a href="#">Recorders</a>				Biosis Pty Ltd - Wollongong,Mrs.Samantha Keats		<a href="#">Permits</a>		

# AHIMS Web Services (AWS)

## Extensive search - Site list report

Your Ref/PO Number : BB - 43155 2KM

Client Service ID : 1026307

SiteID	SiteName	Datum	Zone	Easting	Northing	Context	Site Status **	SiteFeatures	SiteTypes	Reports
45-5-5566	BakersLn PAD4	GDA	56	295463	6254049	Open site	Valid	Artefact : -		105030
	<a href="#">Contact</a>	<a href="#">Recorders</a>				Biosis Pty Ltd - Wollongong,Mrs.Samantha Keats		<a href="#">Permits</a>		
45-5-3029	EPTA4	AGD	56	294850	6253540	Open site	Valid	Artefact : -		105103
	<a href="#">Contact</a>	<a href="#">Recorders</a>				Navin Officer Heritage Consultants Pty Ltd		<a href="#">Permits</a>	2188	
45-5-3383	Oakdale Campsite 2	AGD	56	297391	6254871	Open site	Valid	Artefact : 3		
	<a href="#">Contact</a> Searle	<a href="#">Recorders</a>				Dominic Steele Archaeological Consulting		<a href="#">Permits</a>		
45-5-3385	Oakdale Campsite 4	GDA	56	296733	6254945	Open site	Destroyed	Artefact : 3		
	<a href="#">Contact</a> Searle	<a href="#">Recorders</a>				Dominic Steele Archaeological Consulting,Artefact Heritage and Environment - Pyr		<a href="#">Permits</a>		
45-5-4104	Kemps Creek (logosoc1)	GDA	56	295307	6254094	Open site	Valid	Artefact : 1		104747,105030
	<a href="#">Contact</a>	<a href="#">Recorders</a>				Dominic Steele Archaeological Consulting		<a href="#">Permits</a>		
45-5-5268	Kemps Creek IF-02	GDA	56	295030	6253859	Open site	Valid	Artefact : -		105030,105103
	<a href="#">Contact</a>	<a href="#">Recorders</a>				Urbis Pty Ltd - Angel Place L8 123 Pitt Street,Miss.Meggan Walker		<a href="#">Permits</a>		
45-5-5469	ARKC Area 2	GDA	56	296768	6253309	Open site	Valid	Potential Archaeological Deposit (PAD) : -		
	<a href="#">Contact</a>	<a href="#">Recorders</a>				Biosis Pty Ltd - Wollongong,Mrs.Samantha Keats		<a href="#">Permits</a>		
45-5-5785	Aspect Estate Reburial 01	GDA	56	294724	6253455	Open site	Valid	Artefact : -		
	<a href="#">Contact</a>	<a href="#">Recorders</a>				Artefact Heritage and Environment - Pyrmont,Doctor.Michael Lever		<a href="#">Permits</a>		
45-5-5713	Ropes Creek Artefact Scatter 3	GDA	56	296764	6253645	Open site	Partially Destroyed	Artefact : -		
	<a href="#">Contact</a>	<a href="#">Recorders</a>				EMM Consulting - Individual users,EMM Consulting - Individual users,Miss.Amber l		<a href="#">Permits</a>	5258	
45-5-6003	285 Aldington Road AS01	GDA	56	295759	6251613	Open site	Valid	Artefact : -		
	<a href="#">Contact</a>	<a href="#">Recorders</a>				Biosis Pty Ltd - Wollongong,Mrs.Samantha Keats		<a href="#">Permits</a>		
45-5-5744	270 Aldington Road IF03	GDA	56	296733	6251905	Open site	Valid	Artefact : -		
	<a href="#">Contact</a>	<a href="#">Recorders</a>				Biosis Pty Ltd - Wollongong,Mrs.Samantha Keats		<a href="#">Permits</a>		
45-5-5763	Kemps Creek Warragamba Tranche 2 IF2	GDA	56	295459	6254955	Open site	Valid	Artefact : -		
	<a href="#">Contact</a>	<a href="#">Recorders</a>				Extent Heritage Pty Ltd - Pyrmont - Individual users,Miss.Rebekah Hawkins		<a href="#">Permits</a>		
45-5-5983	Lot 43 Aldington Road IS01	GDA	56	296741	6253859	Open site	Valid	Artefact : -		
	<a href="#">Contact</a>	<a href="#">Recorders</a>				Biosis Pty Ltd - Wollongong,Mrs.Samantha Keats		<a href="#">Permits</a>		
45-5-4526	Oakdale South AS2	GDA	56	297513	6254618	Open site	Valid	Artefact : -		
	<a href="#">Contact</a>	<a href="#">Recorders</a>				Artefact Heritage and Environment - Pyrmont,Mr.Alex Timms		<a href="#">Permits</a>		
45-5-4529	Oakdale South AS4	GDA	56	297190	6253944	Open site	Valid	Artefact : -		
	<a href="#">Contact</a>	<a href="#">Recorders</a>				Artefact Heritage and Environment - Pyrmont,Mr.Alex Timms		<a href="#">Permits</a>		
45-5-4675	Oakdale West Isolated Find (OW IF 2)	GDA	56	296627	6254876	Open site	Destroyed	Artefact : -		
	<a href="#">Contact</a>	<a href="#">Recorders</a>				Artefact Heritage and Environment - Pyrmont,Mr.Josh Symons,Mr.Ryan Taddeucci		<a href="#">Permits</a>		
45-5-5136	Oakdale West 18 Isolated Find 02	GDA	56	296659	6254589	Closed site	Destroyed	Artefact : -		

Report generated by AHIMS Web Service on 23/07/2025 for Samantha Keats for the following area at Datum :GDA, Zone : 56, Eastings : 294327.0 - 298665.0, Northings : 6250765.0 - 6255183.0 with a Buffer of 0 meters.. Number of Aboriginal sites and Aboriginal objects found is 117

This information is not guaranteed to be free from error omission. Heritage NSW and its employees disclaim liability for any act done or omission made on the information and consequences of such acts or omission.

# AHIMS Web Services (AWS)

## Extensive search - Site list report

Your Ref/PO Number : BB - 43155 2KM

Client Service ID : 1026307

SiteID	SiteName	Datum	Zone	Easting	Northing	Context	Site Status **	SiteFeatures	SiteTypes	Reports
	<u>Contact</u>	<u>Recorders</u>	Artefact Heritage and Environment - Pyrmont,Artefact Heritage and Environment - <u>Permits</u>							
45-5-5569	BakersLn PAD2	GDA	56	295194	6253772	Open site	Valid	Artefact : -		105030
	<u>Contact</u>	<u>Recorders</u>	Biosis Pty Ltd - Wollongong,Mrs.Samantha Keats <u>Permits</u>							
45-5-5608	Aldington Road 02	GDA	56	296072	6253285	Open site	Valid	Artefact : -		105162,10553 2
	<u>Contact</u>	<u>Recorders</u>	Austral Archaeology,Miss.Stephanie (austral arch) Moore <u>Permits</u>							
45-5-4102	Kemps Creek IF1	GDA	56	295565	6253701	Open site	Valid	Artefact : 1		104747,10503 0
	<u>Contact</u>	<u>Recorders</u>	Dominic Steele Archaeological Consulting <u>Permits</u>							
45-5-5768	Kemps Creek Warragamba Tranche 2 PAD and Artefact Scatter	GDA	56	294959	6254718	Open site	Valid	Artefact : -, Potential Archaeological Deposit (PAD) : -		
	<u>Contact</u>	<u>Recorders</u>	Extent Heritage Pty Ltd - Pyrmont - Individual users,Miss.Rebekah Hawkins <u>Permits</u>							
45-5-5743	270 Aldington Road IF02	GDA	56	296183	6252103	Open site	Valid	Artefact : -		
	<u>Contact</u>	<u>Recorders</u>	Biosis Pty Ltd - Wollongong,Mrs.Samantha Keats <u>Permits</u>							
45-5-5761	Erskine Park Warragamba Tranche 2 IF1	GDA	56	295638	6255068	Open site	Valid	Artefact : -		
	<u>Contact</u>	<u>Recorders</u>	Extent Heritage Pty Ltd - Pyrmont - Individual users,Miss.Rebekah Hawkins <u>Permits</u>							
45-5-5750	MR AS 1	GDA	56	294489	6252262	Open site	Valid	Artefact : -		105397
	<u>Contact</u>	<u>Recorders</u>	Austral Archaeology,Austral Archaeology,Miss.Peta Rice,Miss.Kara Oakley-Smith <u>Permits</u>							
45-5-5753	MR AS 2	GDA	56	294868	6252461	Open site	Valid	Artefact : -		105397
	<u>Contact</u>	<u>Recorders</u>	Austral Archaeology,Austral Archaeology,Miss.Peta Rice,Miss.Kara Oakley-Smith <u>Permits</u>							
45-5-2057	PGH1;Monier PGH;	GDA	56	298268	6254015	Open site	Destroyed	Artefact : -	Isolated Find	98435,103366
	<u>Contact</u>	<u>Recorders</u>	Noeleen Curran <u>Permits</u>							
45-5-0604	Cecil Park 1	AGD	56	297350	6251470	Open site	Valid	Artefact : -	Open Camp Site	1283,98435
	<u>Contact</u>	<u>Recorders</u>	Smith,M Hanckel <u>Permits</u>							
45-5-3058	EV1	AGD	56	295751	6254547	Open site	Valid	Artefact : -, Potential Archaeological Deposit (PAD) : -		
	<u>Contact</u>	<u>Recorders</u>	Jim Wheeler <u>Permits</u>							
45-5-4327	Oakdale Central 1	GDA	56	297937	6255084	Open site	Valid	Artefact : 1		
	<u>Contact</u>	<u>Recorders</u>	GML Heritage Pty Ltd - Surry Hills,Miss.Diana Cowie <u>Permits</u>							
45-5-4525	Oakdale South IF2	GDA	56	297566	6254552	Open site	Valid	Artefact : -		
	<u>Contact</u>	<u>Recorders</u>	Artefact Heritage and Environment - Pyrmont,Mr.Alex Timms <u>Permits</u>							
45-5-5345	MSP-10	GDA	56	294548	6253896	Open site	Valid	Artefact : -		105365
	<u>Contact</u>	<u>Recorders</u>	Biosis Pty Ltd - Wollongong,Mrs.Samantha Keats <u>Permits</u>							
45-5-5133	Oakdale West 18 Isolated Find 01	GDA	56	296303	6254317	Open site	Destroyed	Artefact : -		
	<u>Contact</u>	<u>Recorders</u>	Artefact Heritage and Environment - Pyrmont,Artefact Heritage and Environment - <u>Permits</u>							
45-4-0972	EP4 - 'Erskine Park 4'	GDA	56	295797	6255097	Open site	Valid	Artefact : -	Open Camp Site	97503,98435

Report generated by AHIMS Web Service on 23/07/2025 for Samantha Keats for the following area at Datum :GDA, Zone : 56, Eastings : 294327.0 - 298665.0, Northings : 6250765.0 - 6255183.0  
with a Buffer of 0 meters.. Number of Aboriginal sites and Aboriginal objects found is 117

This information is not guaranteed to be free from error omission. Heritage NSW and its employees disclaim liability for any act done or omission made on the information and consequences of such acts or omission.



SiteID	SiteName	Datum	Zone	Easting	Northing	Context	Site Status **	SiteFeatures	SiteTypes	Reports
	<a href="#">Contact</a>	<a href="#">Recorders</a>	Doctor.Jo McDonald,Extent Heritage Pty Ltd - Pyrmont - Individual users,Miss.Rebe							
45-4-0973	EP5 "Erskine Park 5"	GDA	56	295490	6255021	Open site	Valid	Artefact : -	Isolated Find	97503,98435
	<a href="#">Contact</a>	<a href="#">Recorders</a>	Doctor.Jo McDonald,Extent Heritage Pty Ltd - Pyrmont - Individual users,Miss.Rebe							
45-5-5692	Aldington Road IF01	GDA	56	296330	6253139	Open site	Valid	Artefact : -		105162,105532
	<a href="#">Contact</a>	<a href="#">Recorders</a>	Biosis Pty Ltd - Wollongong,Mrs.Samantha Keats							
45-5-5758	270 Aldington Road IF07	GDA	56	296776	6251924	Open site	Valid	Artefact : -		
	<a href="#">Contact</a>	<a href="#">Recorders</a>	Biosis Pty Ltd - Wollongong,Mrs.Samantha Keats							
45-5-5747	270 Aldington Road AS02	GDA	56	296143	6251921	Open site	Valid	Artefact : -		
	<a href="#">Contact</a>	<a href="#">Recorders</a>	Biosis Pty Ltd - Wollongong,Mrs.Samantha Keats							
45-5-5984	Lot 43 Aldington Road AS01	GDA	56	296754	6253776	Open site	Valid	Artefact : -		
	<a href="#">Contact</a>	<a href="#">Recorders</a>	Biosis Pty Ltd - Wollongong,Mrs.Samantha Keats							
45-5-5989	Lot 43 Aldington Road IS02	GDA	56	296724	6253880	Open site	Valid	Artefact : -		
	<a href="#">Contact</a>	<a href="#">Recorders</a>	Biosis Pty Ltd - Wollongong,Mrs.Samantha Keats							
45-5-5710	Ropes Creek Artefact Scatter 1	GDA	56	296772	6253718	Open site	Partially Destroyed	Artefact : -		
	<a href="#">Contact</a>	<a href="#">Recorders</a>	EMM Consulting - Individual users,EMM Consulting - Individual users,Miss.Amber I							
45-5-5711	Ropes Creek Artefact Scatter 2	GDA	56	296774	6253626	Open site	Partially Destroyed	Artefact : -	5258	
	<a href="#">Contact</a>	<a href="#">Recorders</a>	EMM Consulting - Individual users,EMM Consulting - Individual users,Miss.Amber I							
45-5-3060	EV3	AGD	56	295666	6254988	Open site	Valid	Artefact : -		
	<a href="#">Contact</a>	<a href="#">Recorders</a>	Jim Wheeler							
45-5-4527	Oakdale South IF1	GDA	56	297516	6254817	Open site	Valid	Artefact : -		104331
	<a href="#">Contact</a>	<a href="#">Recorders</a>	Artefact Heritage and Environment - Pyrmont,Mr.Alex Timms							
45-5-5504	Abbot's Rd Kemps Creek IF2	GDA	56	296149	6251410	Open site	Destroyed	Artefact : -		
	<a href="#">Contact</a>	<a href="#">Recorders</a>	Artefact Heritage and Environment - Pyrmont,Urbis Pty Ltd - Angel Place L8 123 Pi							
45-5-5578	Aldington Road Kemps Creek PAD 1	GDA	56	296008	6252610	Open site	Valid	Artefact : -		105532,105727
	<a href="#">Contact</a>	<a href="#">Recorders</a>	Biosis Pty Ltd - Wollongong,Mrs.Samantha Keats							
45-4-0971	EP3 - "Erskine Park 3"	AGD	56	295814	6254965	Open site	Valid	Artefact : -	Open Camp Site	97503
	<a href="#">Contact</a>	<a href="#">Recorders</a>	Doctor.Jo McDonald							
45-4-0976	EP8 - " Erskine Park 8 "	AGD	56	294657	6254870	Open site	Valid	Artefact : -	Open Camp Site	97503,98435
	<a href="#">Contact</a>	<a href="#">Recorders</a>	Doctor.Jo McDonald							
45-4-0978	EP2 - " Erskine Park 2 "	AGD	56	295615	6254982	Open site	Valid	Artefact : -	Open Camp Site	97503,98435
	<a href="#">Contact</a>	<a href="#">Recorders</a>	Doctor.Jo McDonald							
45-5-3031	EPTA6	AGD	56	295210	6253410	Open site	Valid	Artefact : -		
	<a href="#">Contact</a>	<a href="#">Recorders</a>	Navin Officer Heritage Consultants Pty Ltd							
45-5-5757	270 Aldington Road IF06	GDA	56	296781	6251964	Open site	Valid	Artefact : -	2188	

SiteID	SiteName	Datum	Zone	Easting	Northing	Context	Site Status **	SiteFeatures	SiteTypes	Reports
	<a href="#">Contact</a>	<a href="#">Recorders</a>	Biosis Pty Ltd - Wollongong,Mrs.Samantha Keats					<a href="#">Permits</a>		
45-5-5745	270 Aldington Road IF04	GDA	56	296721	6251973	Open site	Valid	Artefact : -		
	<a href="#">Contact</a>	<a href="#">Recorders</a>	Biosis Pty Ltd - Wollongong,Mrs.Samantha Keats					<a href="#">Permits</a>		
45-5-5762	Kemps Creek Warragamba Tranche 2 IF1	GDA	56	295106	6254876	Open site	Valid	Artefact : -		
	<a href="#">Contact</a>	<a href="#">Recorders</a>	Extent Heritage Pty Ltd - Pyrmont - Individual users, Miss.Rebekah Hawkins					<a href="#">Permits</a>		
45-5-5985	Lot 43 Aldington Road AS04	GDA	56	296759	6253837	Open site	Valid	Artefact : -		
	<a href="#">Contact</a>	<a href="#">Recorders</a>	Biosis Pty Ltd - Wollongong,Mrs.Samantha Keats					<a href="#">Permits</a>		
45-5-0605	Cecil Park 2	AGD	56	297600	6251780	Open site	Valid	Artefact : -	Open Camp Site	1283,98435
	<a href="#">Contact</a>	<a href="#">Recorders</a>	Smith,M Hanckel					<a href="#">Permits</a>		
45-5-3059	EV2	AGD	56	295663	6254735	Open site	Valid	Artefact : -, Potential Archaeological Deposit (PAD) : -		
	<a href="#">Contact</a>	<a href="#">Recorders</a>	Jim Wheeler					<a href="#">Permits</a>	2237	
45-5-4328	Oakdale Central 2	GDA	56	297701	6255070	Open site	Valid	Artefact : 1		
	<a href="#">Contact</a>	<a href="#">Recorders</a>	GML Heritage Pty Ltd - Surry Hills, Miss.Diana Cowie					<a href="#">Permits</a>		
45-5-5619	Bakers Lane PAD01	GDA	56	295382	6254225	Open site	Valid	Potential Archaeological Deposit (PAD) : -		
	<a href="#">Contact</a>	<a href="#">Recorders</a>	Artefact Heritage and Environment - Pyrmont, Doctor.Michael Lever					<a href="#">Permits</a>		
45-5-5632	805MAMRE-AS01	GDA	56	294607	6253281	Open site	Valid	Artefact : -		
	<a href="#">Contact</a>	<a href="#">Recorders</a>	Artefact Heritage and Environment - Pyrmont, Doctor.Michael Lever					<a href="#">Permits</a>		
45-5-5505	Abbot's Rd Kemps Creek IF3	GDA	56	296168	6251367	Open site	Destroyed	Artefact : -		
	<a href="#">Contact</a>	<a href="#">Recorders</a>	Artefact Heritage and Environment - Pyrmont, Urbis Pty Ltd - Angel Place L8 123 Pi					<a href="#">Permits</a>		
45-5-5607	Aldington Road 01	GDA	56	296335	6253304	Open site	Valid	Artefact : -		105162,105318,105532
	<a href="#">Contact</a>	<a href="#">Recorders</a>	Austral Archaeology, Miss.Stephanie (austral arch) Moore					<a href="#">Permits</a>		
45-5-5609	Aldington Road 03	GDA	56	296045	6253055	Open site	Valid	Artefact : -		105162,105532
	<a href="#">Contact</a>	<a href="#">Recorders</a>	Austral Archaeology, Miss.Stephanie (austral arch) Moore					<a href="#">Permits</a>		
45-5-5610	Aldington Road 04	GDA	56	295845	6253075	Open site	Valid	Artefact : -		105162,105532
	<a href="#">Contact</a>	<a href="#">Recorders</a>	Austral Archaeology, Miss.Stephanie (austral arch) Moore					<a href="#">Permits</a>		
45-4-0970	EP1 - "Esrkine Park 1"	AGD	56	295277	6254955	Open site	Valid	Artefact : -	Open Camp Site	97503,98435
	<a href="#">Contact</a>	<a href="#">Recorders</a>	Doctor.Jo McDonald, Stephanie Garling					<a href="#">Permits</a>		
45-5-3030	EPTA5	AGD	56	295170	6253570	Open site	Destroyed	Artefact : -		105030
	<a href="#">Contact</a>	<a href="#">Recorders</a>	Navin Officer Heritage Consultants Pty Ltd					<a href="#">Permits</a>	2188	
45-5-5269	Kemps Creek IF-01	GDA	56	294976	6253943	Open site	Valid	Artefact : -		105030
	<a href="#">Contact</a>	<a href="#">Recorders</a>	Urbis Pty Ltd - Angel Place L8 123 Pitt Street, Miss.Meggan Walker					<a href="#">Permits</a>		

<u>SiteID</u>	<u>SiteName</u>	<u>Datum</u>	<u>Zone</u>	<u>Easting</u>	<u>Northing</u>	<u>Context</u>	<u>Site Status **</u>	<u>SiteFeatures</u>	<u>SiteTypes</u>	<u>Reports</u>
45-5-5468	ARKC Area 3	GDA	56	296932	6253304	Open site	Valid	Potential Archaeological Deposit (PAD) : -		
	<u>Contact</u>									
		<u>Recorders</u>	Biosis Pty Ltd - Wollongong,Mrs.Samantha Keats					<u>Permits</u>		
45-5-5742	270 Aldington Road IF01	GDA	56	296153	6252079	Open site	Valid	Artefact : -		
	<u>Contact</u>									
		<u>Recorders</u>	Biosis Pty Ltd - Wollongong,Mrs.Samantha Keats					<u>Permits</u>		

### \*\* Site Status

**Valid** - The site has been recorded and accepted onto the system as valid

**Destroyed** - The site has been completely impacted or harmed usually as consequence of permit activity but sometimes also after natural events. There is nothing left of the site on the ground but proponents should proceed with caution.

**Partially Destroyed** - The site has been only partially impacted or harmed usually as consequence of permit activity but sometimes also after natural events. There might be parts or sections of the original site still present on the ground

**Not a site** - The site has been originally entered and accepted onto AHIMS as a valid site but after further investigations it was decided it is NOT an aboriginal site. Impact of this type of site does not require permit but Heritage NSW should be notified

Report generated by AHIMS Web Service on 23/07/2025 for Samantha Keats for the following area at Datum :GDA, Zone : 56, Eastings : 294327.0 - 298665.0, Northings : 6250765.0 - 6255183.0  
with a Buffer of 0 meters.. Number of Aboriginal sites and Aboriginal objects found is 117

This information is not guaranteed to be free from error omission. Heritage NSW and its employees disclaim liability for any act done or omission made on the information and consequences of such acts or omission.