

Legend



- Project Site
- Railway

Administration

- Griffith LGA
- Local Government Area

Existing Infrastructure

- Major Road
- Railway
- NSW Solar Projects
- NSW BESS Projects
- NSW Wind Projects

0 20 40 km



cogency
Regional Context Plan

2449 - Griffith BESS

Proposed lot layout approved under DA291/2018

53//DP751728

139//DP751709

Proposed 11//DPx

Proposed 12//DPx

2//DP1252779

1//DP1252779



PROPOSED
'YOOGALI SOLAR FARM'
BY OTHERS

Site Plan

2449 - Griffith BESS



Project Areas

- Project Site
- Development Area
- Outside Development Area
- Indicative BESS Area
- Indicative Transmission Corridor
- Griffith Substation potential works area

Version: 3.0

Date: 13/11/2025









Disclaimer: This plan is preliminary and subject to detailed studies and approval.

Community Context Plan

2449 - Griffith BESS

-  Project Site
-  Development Area

Community Features

-  Airport
-  Fire
-  Hall
-  Medical
-  Police
-  Recreation
-  School
-  Train Station



Version: 4.0

Date: 13/11/2025

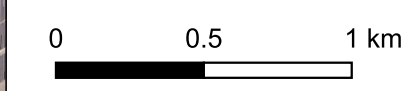

Dwellings Plan
2449 - Griffith BESS

Proposed Infrastructure

 Project site

 Development area

Existing Infrastructure

 Dwelling

 Roads

 Railway

 Cadastre



Version: 4.0

Date: 12/11/2025

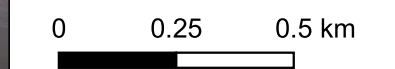

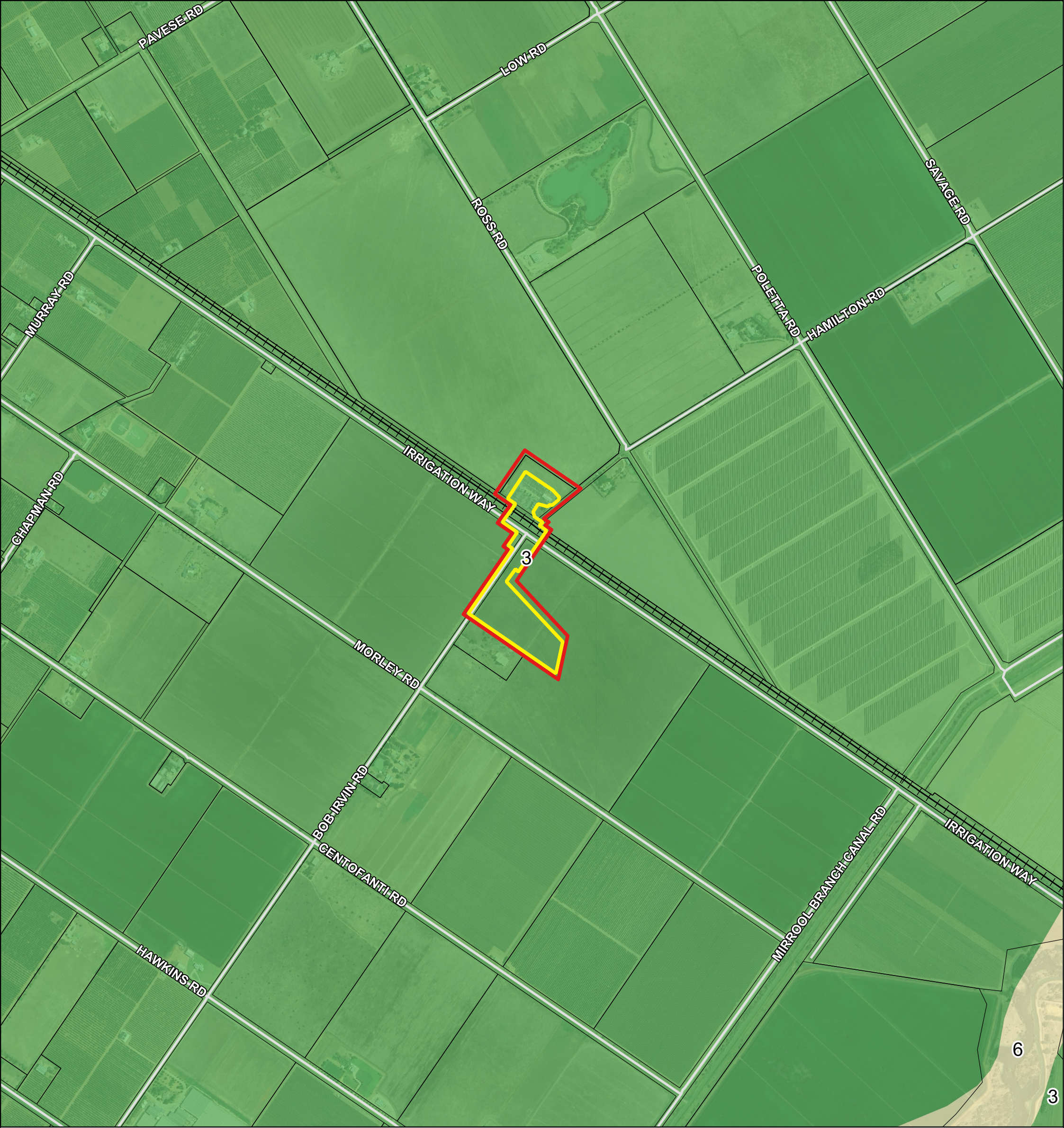

Land and Soil Capacity Plan

2449 - Griffith BESS

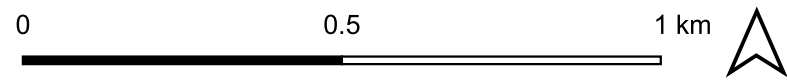

LEGEND

Proposed Infrastructure

Project Site

Development Area

Existing Infrastructure

Railway

Roads

Cadastre

Land and Soil Capacity

3

6

Version: 2.0

Date: 12/11/2025

Disclaimer: This plan is preliminary and subject to detailed studies and approval.

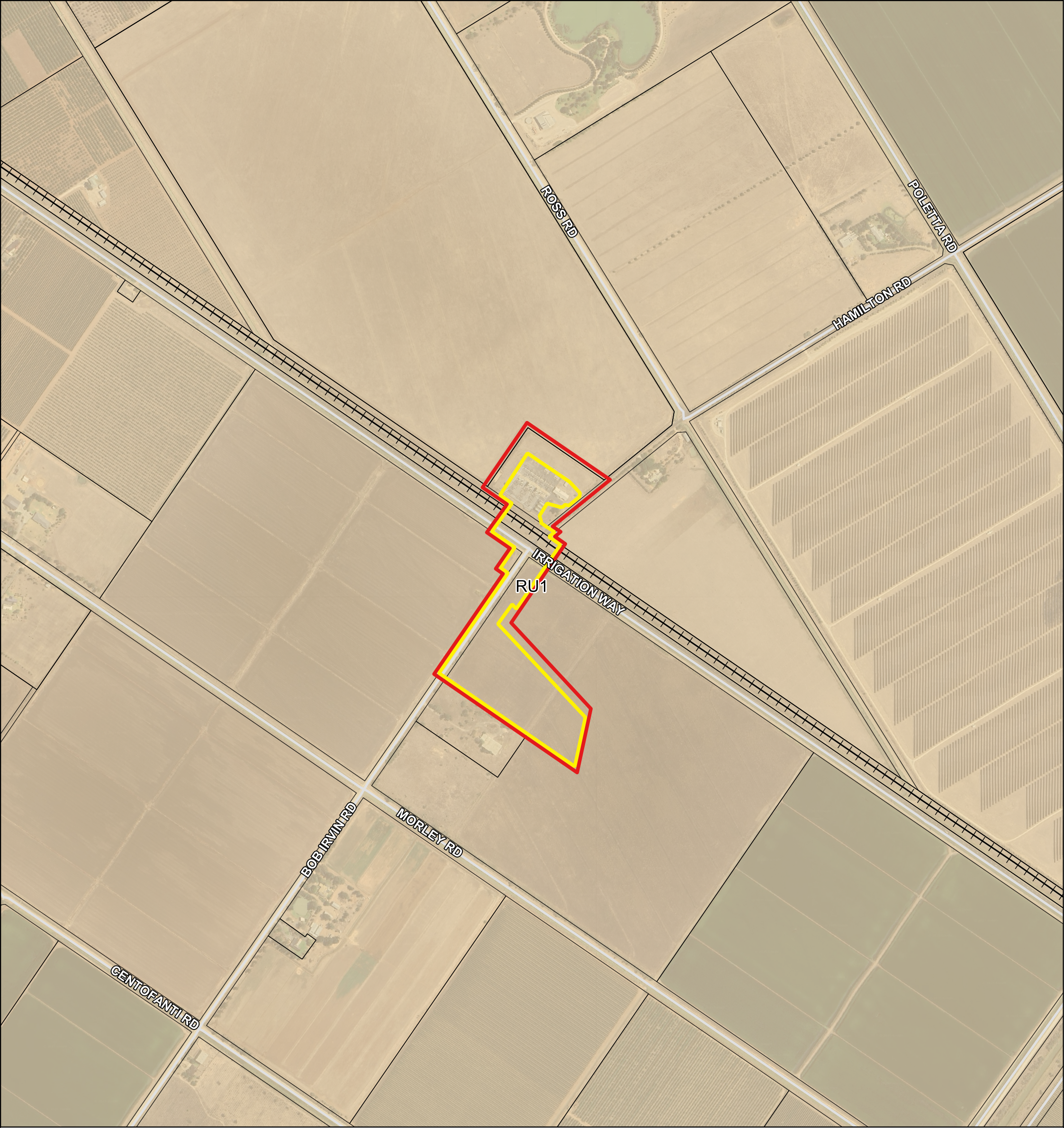

Zoning Plan

2449 - Griffith BESS

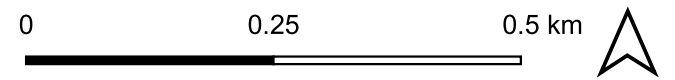

LEGEND

Proposed Infrastructure

- Project Site
- Development Area

Existing Infrastructure

- Roads
- Railway
- Cadastre

Land Zoning

- RU1 - Primary Production

Version: 2.0

Date: 12/11/2025

Disclaimer: This plan is preliminary and subject to detailed studies and approval.

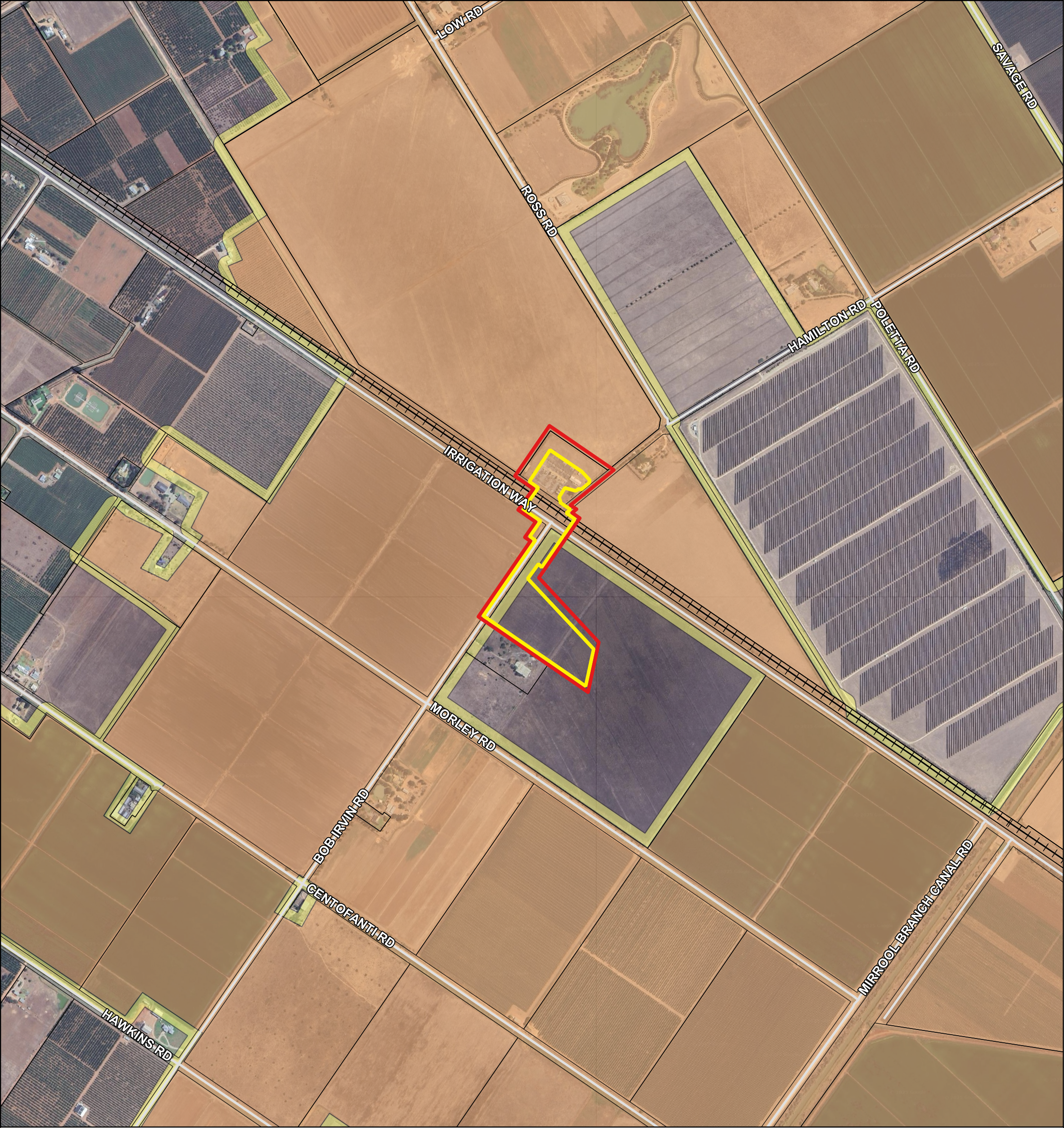

Bushfire Prone Land Plan

2449 - Griffith BESS

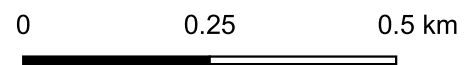

LEGEND

Proposal

- Project Site
- Development Area

Existing Infrastructure

- Railway
- Roads

Bushfire Prone Land

- Category 0 - vegetation buffer
- Category 3 - medium risk

Version: 2.0

Date: 12/11/2025

Disclaimer: This plan is preliminary and subject to detailed studies and approval.

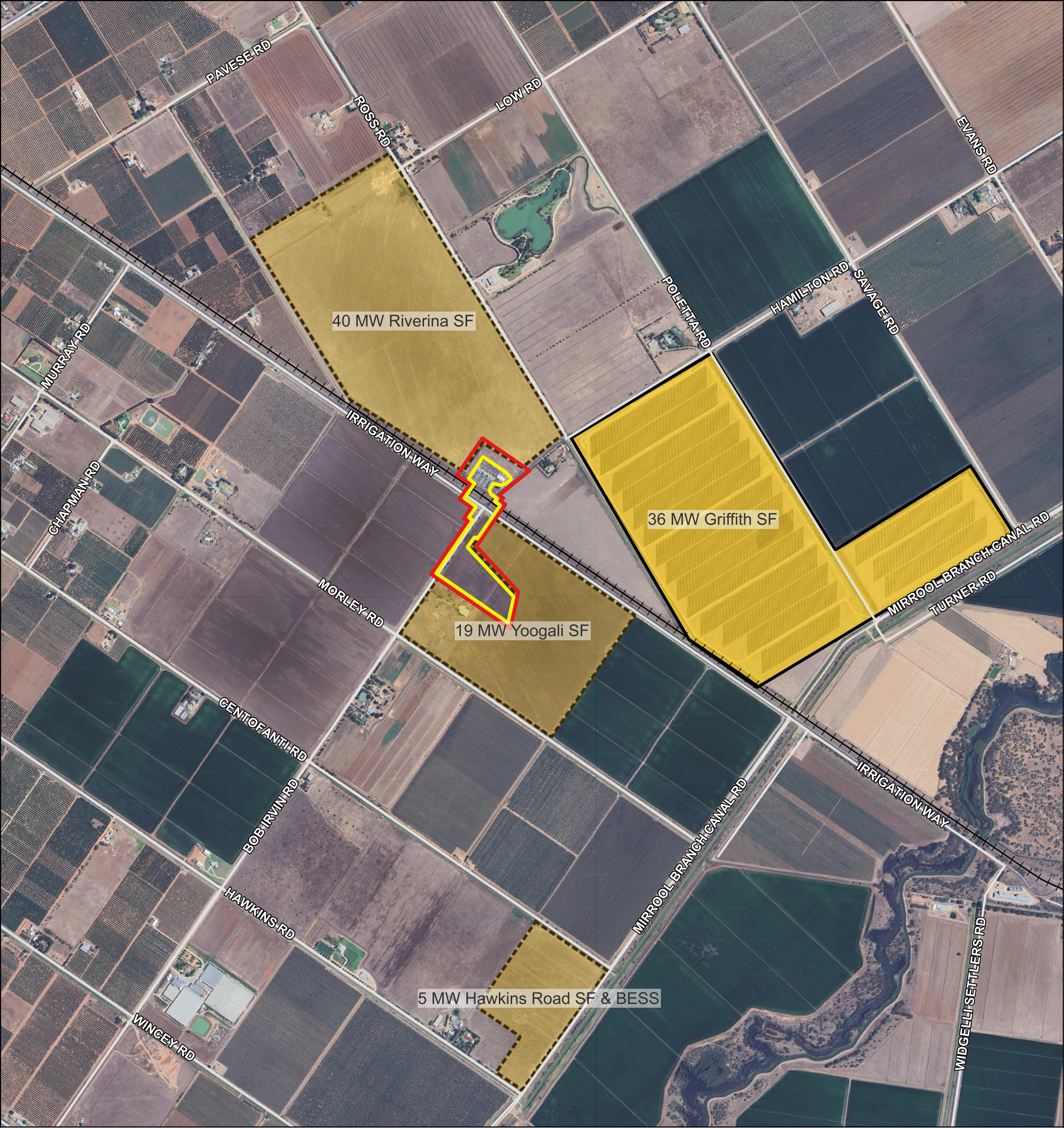

Nearby Projects

2449 - Griffith BESS

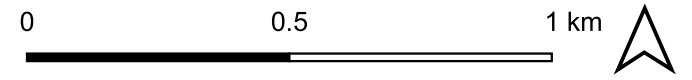

LEGEND

Proposed Infrastructure

- Project Site
- Development Area

Existing Infrastructure

- Railway
- Roads

Nearby Renewables

- Solar - Approved/Construction
- Solar - Operational

Version: 2.0

Date: 12/11/2025

Disclaimer: This plan is preliminary and subject to detailed studies and approval.



Site Layout Plan

2449 - Griffith BESS



LEGEND

Indicative BESS Layout

- Indicative BESS component
- Offsite transmission - Overhead option
- Offsite transmission - Underground option

Project Areas

- Project Site
- Development Area
- Indicative BESS Area
- Indicative Transmission Corridor
- Outside Development Area
- Griffith Substation works area

Note: Works in the Griffith Substation works area are subject to a needs assessment and direction from Transgrid.

Version: EIS

Date: 15/10/2025

Disclaimer: This plan is preliminary and subject to detailed studies and approval.

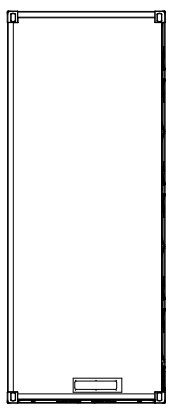
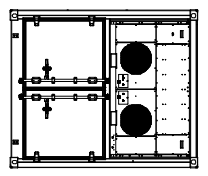
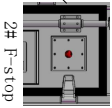
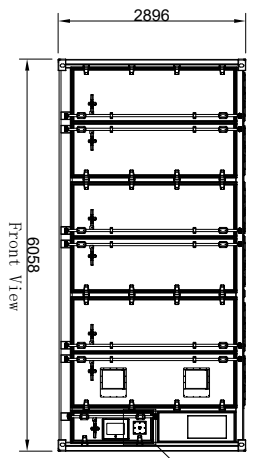
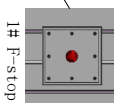
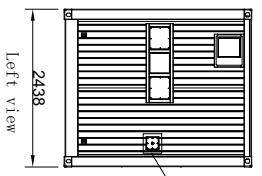
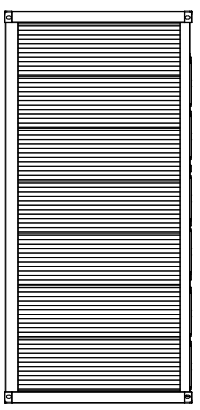
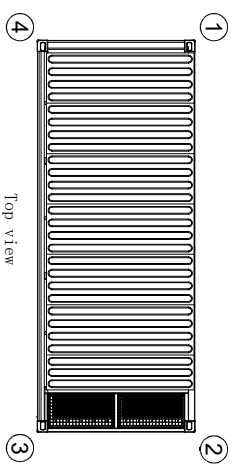

- General Notes:**
- All dimensions are in millimeters unless otherwise stated.
 - ①~④ are the four lifting points of the container body.
 - The maximum opening angle is 180°.

1	ADD	Remove a blank reserve for verification file	Signature	2025/02/17			
NO.	Original Drawing NO	Change Description	Signature	DATE			
DESIGNED BY	DATE	Standardizing	DATE				
CHECKED BY	DATE	APPROVED BY	DATE				
A1	REV	PROJECTION/ANGLE	UNIT	SCALE			
			mm	1:1			

CanadianSolar

DRAWING NAME:
Solarbank dimensional drawing & three Views

DRAWING NO.:
M120

PROJECT:
Solarbank 0.025P-AUS

PART NO.:

All rights reserved. No part of this document may be reproduced or transmitted in any form without the written permission of CSI.