

Cox Architecture

70 George Street
The Rocks NSW 2000
Australia

T + 61 2 9267 9599
coxarchitecture.com.au

Nominated Architects:

Joe Agius no. 6491
Ramin Jahromi no.
10000

Leichhardt Oval Refurbishment

68 Mary St, Lilyfield NSW 2040
224183.00

PROJECT NUMBER

225069.00

DOCUMENT CONTROL STATUS

FOR APPROVAL

REV	DESCRIPTION	BY	DATE
AS1	Schematic Design	COX	04/09/2025
AS2	Schematic Design	COX	03/10/2025
AS3	Schematic Design	COX	16/10/2025
AS4	Schematic Design	COX	24/10/2025

DISCLAIMER: USE OF THIS BUILDING INFORMATION MODEL (BIM) IS NOT PERMITTED WITHOUT THE EXPRESS WRITTEN PERMISSION OF COX ARCHITECTURE, AND THEN ONLY FOR THE SPECIFIC PURPOSE FOR WHICH PERMISSION IS GIVEN. EVEN WHEN PERMISSION IS GIVEN, THIS BIM FILE HAS NO CONTRACTUAL STATUS WHATSOEVER.

COX ARCHITECTURE TAKES NO RESPONSIBILITY FOR THE ACCURACY OR COMPLETENESS OF ANY INFORMATION CONTAINED WITHIN THE MODEL. IT SHOULD BE USED IN CONJUNCTION WITH RELEVANT PROJECT DRAWINGS. DIMENSIONS, SCHEDULES & QUANTITIES SHOULD NOT BE TAKEN DIRECTLY FROM THIS BIM FILE, AND IT MUST NOT IN ANY CIRCUMSTANCES BE USED FOR SITE SET OUT.

REFER ALSO TO THE PROJECT'S BIM EXECUTION PLAN (BEP) FOR FURTHER DETAILS RELATIVE TO ANY APPLICABLE BIM RESTRICTIONS & LIMITATIONS.

Leichhardt Oval Refurbishment - Drawing Register - State Significant Design Application

Sheet No.	Sheet Name	Rev	Rev Date
-----------	------------	-----	----------

00 Cover Sheets & Legends

AS-0-0000	COVER SHEET	AS4	24/10/2025
AS-0-0001	DRAWING INDEX	AS4	24/10/2025

11 Site & Grid Setout Plans

AS-0-1100	ILLUSTRATIVE MASTERPLAN	AS4	24/10/2025
AS-0-1120	SITE PLAN DEMOLITION	AS4	24/10/2025
AS-0-1130	SITE PLAN PROPOSED	AS4	24/10/2025

21 General Arrangement Floor Plans

AS-A-2100	LOWER SEATING BOWL PLAN	AS4	24/10/2025
AS-A-2110	UPPER SEATING BOWL PLAN	AS4	24/10/2025
AS-B-2130	WESTERN GRANDSTAND PLAN GROUND	AS4	24/10/2025
AS-B-2140	WESTERN GRANDSTAND PLAN LEVEL 1	AS4	24/10/2025
AS-B-2150	WESTERN GRANDSTAND PLAN LEVEL 2	AS4	24/10/2025
AS-B-2160	WESTERN GRANDSTAND PLAN ROOF	AS4	24/10/2025
AS-C-2170	NORTHERN GRANDSTAND CONCOURSE	AS4	24/10/2025
AS-C-2180	NORTHERN GRANDSTAND LEVEL 1	AS4	24/10/2025
AS-D-2190	SOUTHERN CONCOURSE	AS4	24/10/2025

Sheet No.	Sheet Name	Rev	Rev Date
-----------	------------	-----	----------

32 General Arrangement Elevations

AS-B-3240	WESTERN GRANDSTAND ELEVATION	AS4	24/10/2025
AS-B-3241	WESTERN GRANDSTAND ELEVATION	AS4	24/10/2025
AS-C-3270	NORTHERN GRANDSTAND ELEVATION	AS4	24/10/2025
AS-C-3271	NORTHERN GRANDSTAND ELEVATION	AS4	24/10/2025

42 General Arrangement Sections

AS-B-4240	WESTERN GRANDSTAND SECTIONS	AS4	24/10/2025
AS-B-4250	WESTERN GRANDSTAND SECTIONS	AS4	24/10/2025
AS-B-4260	WESTERN GRANDSTAND SECTIONS	AS4	24/10/2025
AS-B-4270	WESTERN GRANDSTAND SECTIONS	AS4	24/10/2025
AS-C-4280	NORTHERN GRANDSTAND SECTION	AS4	24/10/2025

Sheet No.	Sheet Name	Rev	Rev Date
-----------	------------	-----	----------

89 Shadow Diagrams

AS-X-8901	SHADOW DIAGRAMS WINTER	AS4	24/10/2025
AS-X-8902	SHADOW DIAGRAMS SUMMER	AS4	24/10/2025
AS-X-8903	SHADOW DIAGRAMS EQUINOX	AS4	24/10/2025

90 3D Visualisation

AS-X-9001	3D VISUALISATION	AS4	24/10/2025
AS-X-9002	3D VISUALISATION	AS4	24/10/2025
AS-X-9003	3D VISUALISATION	AS4	24/10/2025
AS-X-9004	3D VISUALISATION	AS4	24/10/2025



Cox Architecture
70 George Street
The Rocks NSW 2000
Australia

T + 61 2 9267 9599
coxarchitecture.com.au

Nominated Architects:
Joe Agius no. 6491
Russell Lee no. 6367

SCHEMATIC DESIGN NOTE:

-SCHEMATIC DESIGN SUBJECT TO CHANGE WITH REMOVAL OF LIGHT TOWERS, SERVERS, COMPONENTS

-EGRESS & MODAL DIAGRAM DEVELOPED TO INFORM IMPACTS OF PROPOSED DEVELOPMENT.

-DRAWINGS TO BE VERIFIED BY FIRE ENGINEER.

PROJECT MANAGER	ERNST & YOUNG	BCA	BLACKETT MAGUIRE + GOLDSMITH
COST PLANNER	RIDER LEVETT BUCKNALL	ACCESSIBILITY	ACCESSIBILITY SOLUTIONS
PLANNER	PLANNING & CO	LANDSCAPE	CONTEXT
STRUCTURAL + CIVIL	TAYLOR THOMSON WHITTING	SECURITY	HARRIS CRIME PREVENTION

© COPYRIGHT COX ARCHITECTURE PTY LTD ACN 002 535 891

ANY FORM OF REPRODUCTION OF THIS DRAWING IN FULL OR IN PART WITHOUT THE WRITTEN PERMISSION OF COX ARCHITECTURE PTY LTD CONSTITUTES AN INFRINGEMENT OF COPYRIGHT

Rev	Description	By	Date
AS1	Schematic Design	COX	04/09/2025
AS2	Schematic Design	COX	03/10/2025
AS3	Schematic Design	COX	16/10/2025
AS4	Schematic Design	COX	24/10/2025

Client	Inner West Council
Project No.	225069.00
Document Control Status:	FOR APPROVAL

Project	Leichhardt Oval Refurbishment
	68 Mary St, Lilyfield NSW 2040
Acknowledgement	In the language of the Gadigal & Wangal people, this site is known as Gulgadya.
Drawing Title:	DRAWING INDEX

Co-ordinated:	Sean Lacy	Drawn:	COX
Project Architect:	Anthony Crozier	Scale:	1 : 100 @ A1
Project Director:	Russell Lee	Date:	24/10/2025
Drawing Number:	AS-0-0001	Revision:	AS4



Scale 1:100

0 1m 2m 5m 10m

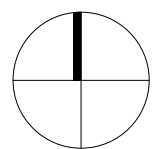

Cox Architecture
70 George Street
The Rocks NSW 2000
Australia
T + 61 2 9267 9599
coxarchitecture.com.au

Nominated Architects:
Joe Agius no. 6491
Russell Lee no. 6367

SCHEMATIC DESIGN NOTE:
-SCHEMATIC DESIGN SUBJECT TO CHANGE
WITH REMOVAL OF LIGHT TOWERS,
SERVERS, COMPONENTS
-EGRESS & MODAL DIAGRAM DEVELOPED
TO INFORM IMPACTS OF PROPOSED
DEVELOPMENT.
-DRAWINGS TO BE VERIFIED BY FIRE
ENGINEER.

PROJECT MANAGER	ERNST & YOUNG	BCA	BLACKETT MAGUIRE + GOLDSMITH
COST PLANNER	RIDER LEVETT BUCKNALL	ACCESSIBILITY	ACCESSIBILITY SOLUTIONS
PLANNER	PLANNING & CO	LANDSCAPE	CONTEXT
STRUCTURAL + CIVIL	TAYLOR THOMSON WHITTING	SECURITY	HARRIS CRIME PREVENTION

© COPYRIGHT COX ARCHITECTURE PTY LTD ACN 002 535 891 ANY FORM OF REPRODUCTION OF THIS DRAWING IN FULL OR IN PART WITHOUT THE WRITTEN PERMISSION OF COX ARCHITECTURE PTY LTD CONSTITUTES AN INFRINGEMENT OF COPYRIGHT		
Rev	Description	By
AS1	Schematic Design	COX
AS2	Schematic Design	COX
AS3	Schematic Design	COX
AS4	Schematic Design	COX

Client	Inner West Council
Project No.	225069.00
Document Control Status:	FOR APPROVAL

Project	Leichhardt Oval Refurbishment
	68 Mary St, Lilyfield NSW 2040
Acknowledgement	In the language of the Gadigal & Wangal people, this site is known as Gulgadya.
Drawing Title:	ILLUSTRATIVE MASTERPLAN
	DRAWING IS REQUIRED TO BE PRINTED IN COLOUR

Co-ordinated:	Sean Lacy	Drawn:	COX
Project Architect:	Anthony Crozier	Scale:	As Indicated @ A1
Project Director:	Russell Lee	Date:	24/10/2025
Drawing Number:	AS-0-1100	Revision:	AS4

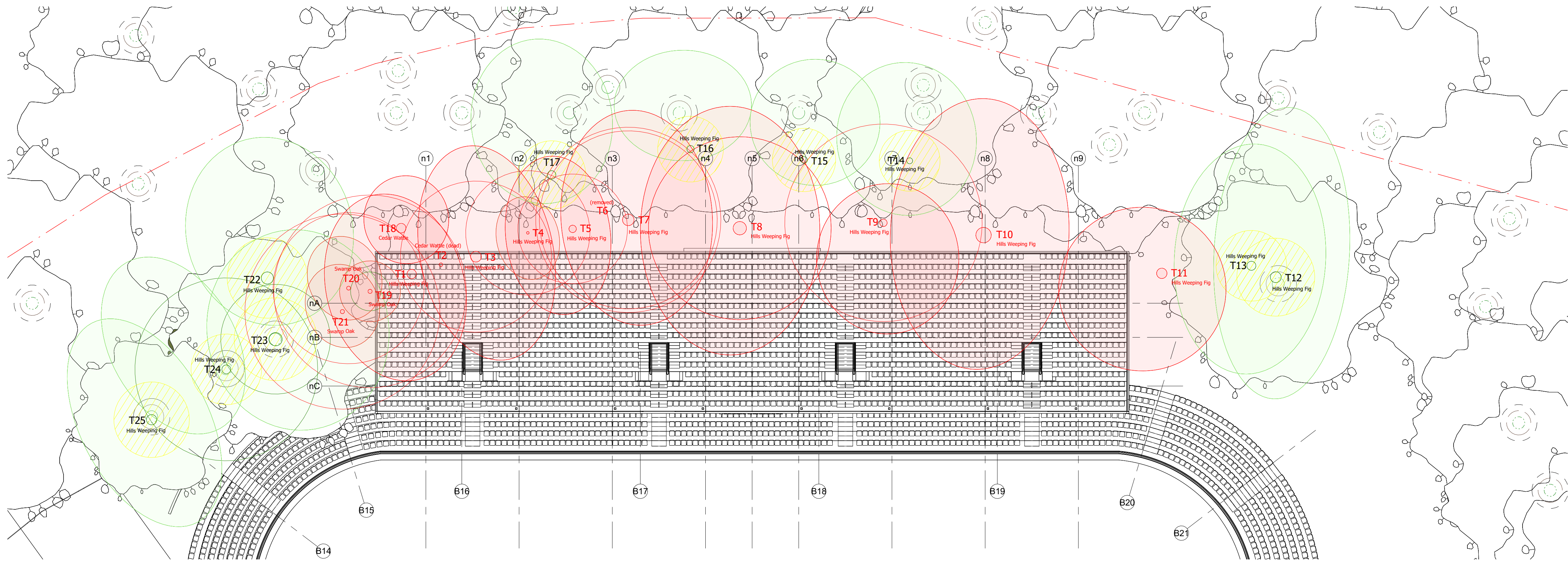

GENERAL NOTE:

TREES NOTED ARE FOR COORDINATION PURPOSES ONLY.

FOR FURTHER DETAILS REGARDING TREE PROTECTION ZONES (TPZ), REFER TO ARBORICULTURAL IMPACT ASSESSMENT REPORT NO. 25-014 & APPENDIX 5-6

Legend

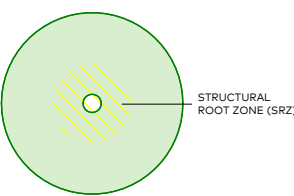

Tree to be retained and protected in accordance with Tree Protection Measures (Section 10). Structural Root Zone (SRZ) hatched yellow.

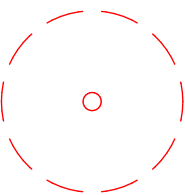

Tree to be removed in accordance with Section 10.4

Scale 1:500

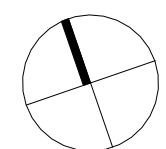
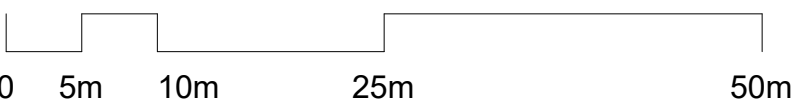

Cox Architecture
70 George Street
The Rocks NSW 2000
Australia
T + 61 2 9267 9599
coxarchitecture.com.au

Nominated Architects:
Joe Agius no. 6491
Russell Lee no. 6367

PROJECT MANAGER	ERNST & YOUNG	BCA	BLACKETT MAGUIRE + GOLDSMITH
COST PLANNER	RIDER LEVETT BUCKNALL	ACCESSIBILITY	ACCESSIBILITY SOLUTIONS
PLANNER	PLANNING & CO	LANDSCAPE	CONTEXT
STRUCTURAL + CIVIL	TAYLOR THOMSON WHITTING	SECURITY	HARRIS CRIME PREVENTION

© COPYRIGHT COX ARCHITECTURE PTY LTD ACN 002 535 891

ANY FORM OF REPRODUCTION OF THIS DRAWING IN FULL OR IN PART WITHOUT THE WRITTEN PERMISSION OF COX ARCHITECTURE PTY LTD CONSTITUTES AN INFRINGEMENT OF COPYRIGHT

Rev	Description	By	Date
AS1	Schematic Design	COX	04/09/20
AS2	Schematic Design	COX	03/10/20
AS3	Schematic Design	COX	16/10/20
AS4	Schematic Design	COX	24/10/20

Client	Inner West Council
Project No.	225069.00
Document Control Status:	FOR APPROVAL

Project	Leichhardt Oval Refurbishment
	68 Mary St, Lilyfield NSW 2040
Acknowledgement	In the language of the Gadigal & Wangal people, this site is known as Baludarrri.
Drawing Title:	TREE PROTECTION PLAN



DRAWING IS REQUIRED TO BE PRINTED IN COLOUR

Co-ordinated:	Sean Lacy	Drawn:	COX
Project Architect:	Anthony Crozier	Scale:	As indicated @ A1
Project Director:	Russell Lee	Date:	24/10/2025
Drawing Number:	AS-A-1115	Revision:	AS4

PLOT STAMP DATE: 12/12/2025 2:56:00 PM

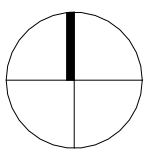
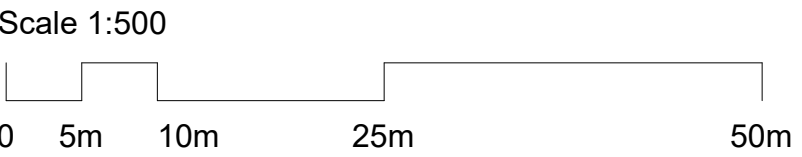

Cox Architecture
70 George Street
The Rocks NSW 2000
Australia
T + 61 2 9267 9599
coxarchitecture.com.au

Nominated Architects:
Joe Agius no. 6491
Russell Lee no. 6367

DESIGN DEVELOPMENT NOTE:
-DESIGN SUBJECT TO CHANGE WITH
REMOVAL OF LIGHT TOWERS, SERVERS,
COMPONENTS
-EGRESS & MODAL DIAGRAM DEVELOPED
TO INFORM IMPACTS OF PROPOSED
DEVELOPMENT.
-DRAWINGS TO BE VERIFIED BY FIRE
ENGINEER.

PROJECT MANAGER	ERNST & YOUNG	BCA	BLACKETT MAGUIRE + GOLDSMITH
COST PLANNER	RIDER LEVETT BUCKNALL	ACCESSIBILITY	ACCESSIBILITY SOLUTIONS
PLANNER	PLANNING & CO	LANDSCAPE	CONTEXT
STRUCTURAL + CIVIL	TAYLOR THOMSON WHITTING	SECURITY	HARRIS CRIME PREVENTION

© COPYRIGHT COX ARCHITECTURE PTY LTD ACN 002 535 891
ANY FORM OF REPRODUCTION OF THIS DRAWING IN FULL OR IN PART WITHOUT THE WRITTEN
PERMISSION OF COX ARCHITECTURE PTY LTD CONSTITUTES AN INFRINGEMENT OF COPYRIGHT

Rev	Description	By	Date
AS1	Schematic Design	COX	04/09/2025
AS2	Schematic Design	COX	03/10/2025
AS3	Schematic Design	COX	16/10/2025
AS4	Schematic Design	COX	24/10/2025

Client Inner West Council
Project No. 225069.00
Document Control Status:
DESIGN DEVELOPMENT

Project Leichhardt Oval Refurbishment
68 Mary St, Lilyfield NSW 2040
Acknowledgement
In the language of the Gadigal & Wangal people,
this site is known as Baludarrri.
Drawing Title:
SITE PLAN DEMOLITION
DRAWING IS REQUIRED TO BE PRINTED IN COLOUR

Co-ordinated: Sean Lacy
Project Architect: Anthony Crozier
Project Director: Russell Lee
Drawing Number: DD-0-1120
Drawn: COX
Scale: As indicated @ A1
Date: 24/10/2025
Revision: AS4

PLOT STAMP DATE: 19/10/2025 3:26 PM

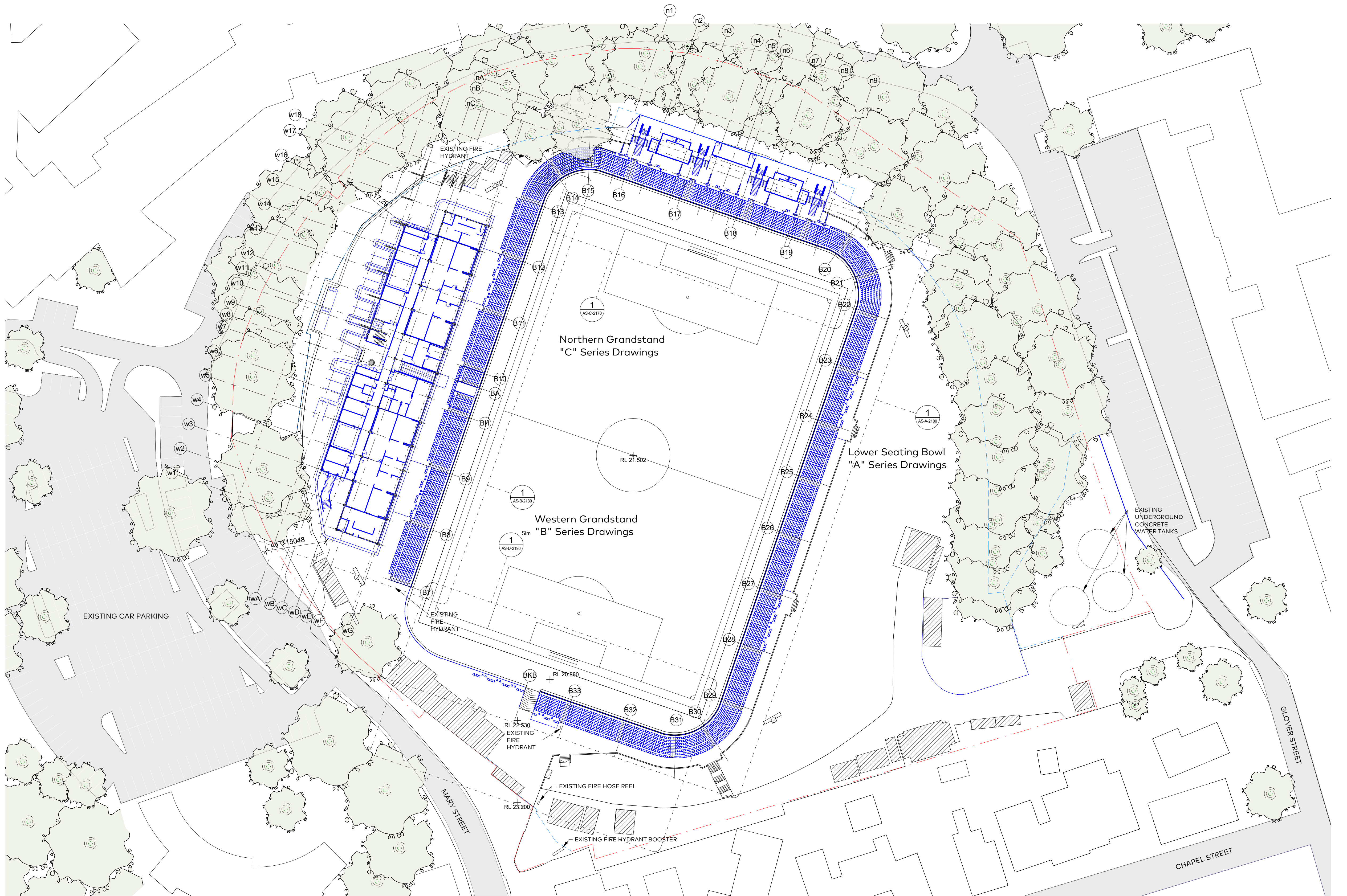

Scale 1:500

0 5m 10m 25m 50m

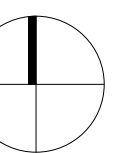

Cox Architecture
70 George Street
The Rocks NSW 2000
Australia
T + 61 2 9267 9599
coxarchitecture.com.au

Nominated Architects:
Joe Agius no. 6491
Russell Lee no. 6367

SCHEMATIC DESIGN NOTE:
-SCHEMATIC DESIGN SUBJECT TO CHANGE
WITH REMOVAL OF LIGHT TOWERS,
SERVERS, COMPONENTS
-EGRESS & MODAL DIAGRAM DEVELOPED
TO INFORM IMPACTS OF PROPOSED
DEVELOPMENT.
-DRAWINGS TO BE VERIFIED BY FIRE
ENGINEER.

PROJECT MANAGER	ERNST & YOUNG	BCA	BLACKETT MAGUIRE + GOLDSMITH
COST PLANNER	RIDER LEVETT BUCKNALL	ACCESSIBILITY	ACCESSIBILITY SOLUTIONS
PLANNER	PLANNING & CO	LANDSCAPE	CONTEXT
STRUCTURAL + CIVIL	TAYLOR THOMSON WHITTING	SECURITY	HARRIS CRIME PREVENTION

© COPYRIGHT COX ARCHITECTURE PTY LTD ACN 002 535 891

ANY FORM OF REPRODUCTION OF THIS DRAWING IN FULL OR IN PART WITHOUT THE WRITTEN PERMISSION OF COX ARCHITECTURE PTY LTD CONSTITUTES AN INFRINGEMENT OF COPYRIGHT

Rev	Description	By	Date
AS1	Schematic Design	COX	04/09/2025
AS2	Schematic Design	COX	03/10/2025
AS3	Schematic Design	COX	16/10/2025
AS4	Schematic Design	COX	24/10/2025

Client Inner West Council
Project No. 225069.00
Document Control Status:
FOR APPROVAL

Project Leichhardt Oval Refurbishment
68 Mary St, Lilyfield NSW 2040
Acknowledgement
In the language of the Gadigal & Wangal people,
this site is known as Gulgadya.
Drawing Title:
SITE PLAN PROPOSED
DRAWING IS REQUIRED TO BE PRINTED IN COLOUR

Co-ordinated: Sean Lacy
Project Architect: Anthony Crozier
Project Director: Russell Lee
Drawing Number: AS-0-1130
Drawn: COX
Scale: As indicated @ A1
Date: 24/10/2025
Revision: AS4

LOWER SEATING BOWL PAX		
SEAT		Count
BAY 7 BOWL		224
BAY 8 BOWL		168
BAY 8 EA		16
BAY 8 Wheelchair		6
BAY 9 BOWL		224
BAY 10 BOWL		224
BAY 11 BOWL		168
BAY 11 EA		16
BAY 11 Wheelchair		6
BAY 12 BOWL		224
BAY 13 BOWL		126
BAY 14 BOWL		119
BAY 15 BOWL		112
BAY 15 EA		2
BAY 15 Wheelchair		1
BAY 16 BOWL		168
BAY 17 BOWL		168
BAY 17 EA		6
BAY 17 Wheelchair		3
BAY 18 BOWL		168
BAY 18 EA		2
BAY 18 Wheelchair		1
BAY 19 BOWL		118
BAY 19 EA		2
BAY 19 Wheelchair		1
BAY 20 BOWL		119
BAY 21 BOWL		126
BAY 22 BOWL		196
BAY 23 BOWL		168
BAY 23 EA		16
BAY 23 Wheelchair		6
BAY 24 BOWL		196
BAY 25 BOWL		196
BAY 26 BOWL		196
BAY 27 BOWL		168
BAY 27 EA		16
BAY 27 Wheelchair		6
BAY 28 BOWL		196
BAY 29 BOWL		126
BAY 30 BOWL		119
BAY 31 BOWL		177
BAY 32 BOWL		196
BAY 33 BOWL		84
BAY 33 EA		8
BAY 33 Wheelchair		3
BAY KB EA		16
BAY KB Wheelchair		6
BAY PA		52
BAY PH		53
TOTAL: 4718		

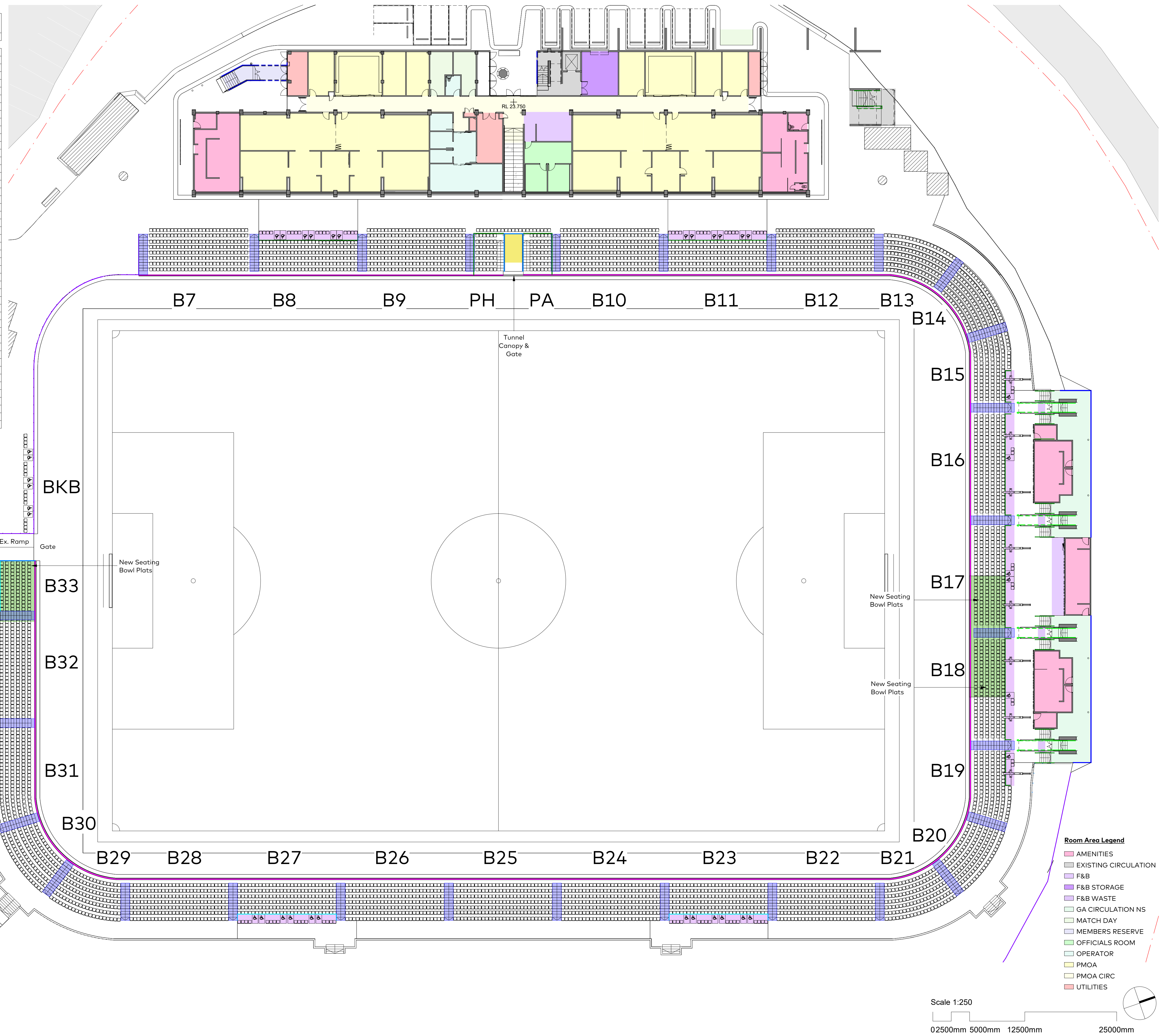

Rev	Description	By	Date
AS1	Schematic Design	COX	04/09/2025
AS2	Schematic Design	COX	03/10/2025
AS3	Schematic Design	COX	16/10/2025
AS4	Schematic Design	COX	24/10/2025

PROJECT MANAGER	ERNST & YOUNG
COST PLANNER	RIDER LEVETT BUCKNALL
PLANNER	PLANNING & CO
STRUCTURAL + CIVIL	TAYLOR THOMSON WHITTING
BCA	BLACKETT MAGUIRE + GOLDSMITH
ACCESSIBILITY	ACCESSIBILITY SOLUTIONS
LANDSCAPE	CONTEXT
SECURITY	HARRIS CRIME PREVENTION

Seating Bowl Legend

Key	KN	Green Guide	Height	Load
BAL1	GG Type 1	Varies		
BAL2	GG Type 2	Varies		
BAL3	GG Type 3	1100H	3kN	
BAL4	GG Type 4	1100H	2kN	
BAL5	GG Type 5	1100H	1kN	
BAL6	GG Type 6	1100H	1kN	
BAL7	GG Type 7	800H	1.5kN	
BAL8	GG Type 8	1100H	3kN	
BAL9	GG Type 9	1500H	2kN	
BAL10	GG Type 10	1500H	5kN	
		Tunnel Canopy		

Proposed:

- Aisles Lightweight
- Aisles Hardscape
- Super Riser Lightweight
- Super Riser Hardscape
- Seating Bowl Plates

Lighting:

- Permissible locations for Lighting by FIFA Stadium Guidelines shown hatched

Notes:
Concourse PAX Wheelchair Positions is calculated by (0.5%) + EA Seating (0.5%) Lower Seating Bowl & Northern Grandstand. Western Grandstand Club & Centurions Seating Separately.

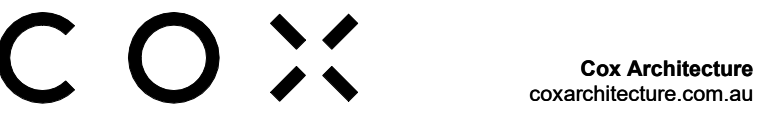

Client	Inner West Council
Project No.	225069.00
Project	Leichhardt Oval Refurbishment
	68 Mary St, Lilyfield NSW 2040
Acknowledgement	In the language of the Gadigal & Wangal people, this site is known as Gulgadya.
Drawing Title	LOWER SEATING BOWL PLAN

Document Control Status:		FOR APPROVAL	
Co-ordinated:	Sean Lacy	Drawn:	COX
Project Architect:	Anthony Crozier	Scale:	As indicated @ A1
Project Director:	Russell Lee	Date:	24/10/2025
Drawing Number:	AS-A-2100	Revision:	AS4
DRAWING IS REQUIRED TO BE PRINTED IN COLOUR			

Upper Bowl PAX		
SEAT		Count
BAY 1 CLUB		229
BAY 2 CLUB		363
BAY 3 CLUB		162
BAY 3 CLUB EA OCR		6
BAY 3 CLUB OCR		73
BAY 3 Wheelchair OCR		3
BAY 4 CLUB		150
BAY 4 CLUB EA OCR		6
BAY 4 CLUB OCR		125
BAY 4 Wheelchair OCR		3
BAY 5 CLUB		285
BAY 6 CLUB		154
BAY NS 1		215
BAY NS 2		430
BAY NS 3		430
BAY NS 4		431
BAY NS 5		216
LEVEL 01: 3281		

Centurions Lounge	205
Centurions Lounge Bar	30
Centurions Lounge EA	4
Centurions Lounge Wheelchair	2
CORPORATE SUITE	103
MEDIA	29
OPERATOR	11
PMOA	15
LEVEL 02: 399	
PAX: 3680	

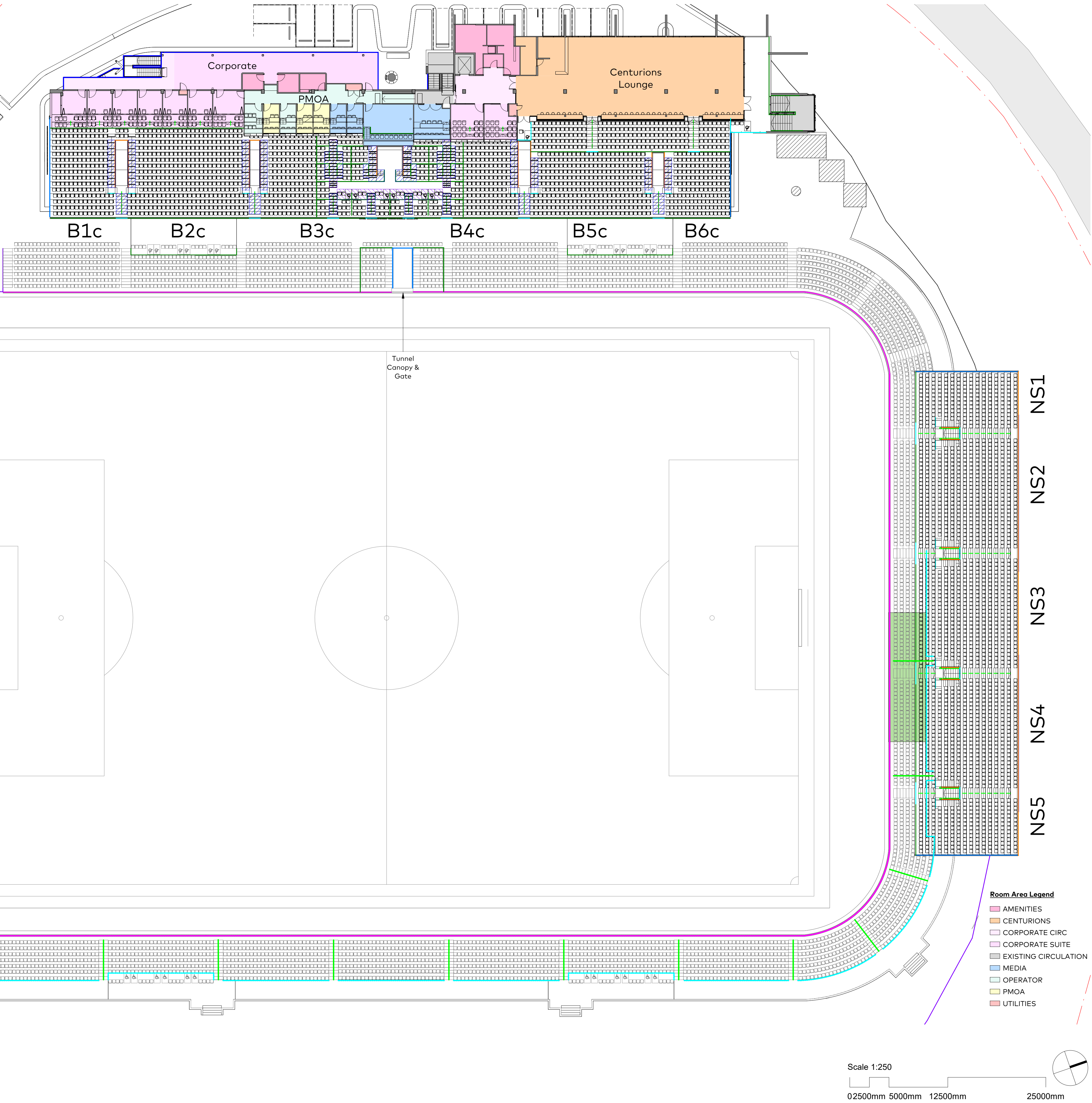

© COPYRIGHT COX ARCHITECTURE PTY LTD ACN 002 535 891

ANY FORM OF REPRODUCTION OF THIS DRAWING IN FULL OR IN PART WITHOUT THE WRITTEN PERMISSION OF COX ARCHITECTURE PTY LTD CONSTITUTES AN INFRINGEMENT OF COPYRIGHT

Rev	Description	By	Date
AS1	Schematic Design	COX	04/09/2025
AS2	Schematic Design	COX	03/10/2025
AS3	Schematic Design	COX	16/10/2025
AS4	Schematic Design	COX	24/10/2025

PROJECT MANAGER	ERNST & YOUNG
COST PLANNER	RIDER LEVETT BUCKNALL
PLANNER	PLANNING & CO
STRUCTURAL + CIVIL	TAYLOR THOMSON WHITTING
BCA	BLACKETT MAGUIRE + GOLDSMITH
ACCESSIBILITY	ACCESSIBILITY SOLUTIONS
LANDSCAPE	CONTEXT
SECURITY	HARRIS CRIME PREVENTION

Seating Bowl Legend

Key	KN	Green Guide	Height	Load
BAL1	GG Type 1	Varies		
BAL2	GG Type 2	Varies		
BAL3	GG Type 3	1100H	3kN	
BAL4	GG Type 4	1100H	2kN	
BAL5	GG Type 5	1100H	1kN	
BAL6	GG Type 6	1100H	1kN	
BAL7	GG Type 7	800H	1.5kN	
BAL8	GG Type 8	1100H	3kN	
BAL9	GG Type 9	1500H	2kN	
BAL10	GG Type 10		5kN	
		Tunnel Canopy		

Proposed:

- Aisles Lightweight
- Aisles Hardscape
- Super Riser Lightweight
- Super Riser Hardscape
- Seating Bowl Plats

Lighting:

- Permissible locations for Lighting by FIFA Stadium
- Guidelines shown hatched

Notes:

Concourse PAX Wheelchair Positions is calculated by (0.5%) + EA Seating (0.5%) Lower Seating Bowl & Northern Grandstand. Western Grandstand Club & Centurions Seating Separately.

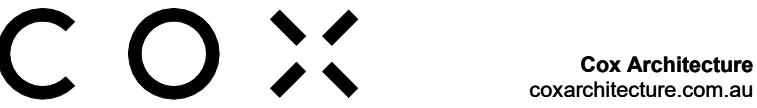

Client	Inner West Council
Project No.	225069.00
Project	Leichhardt Oval Refurbishment
	68 Mary St, Lilyfield NSW 2040
Acknowledgement	In the language of the Gadigal & Wangal people, this site is known as Gulgadya.
Drawing Title	UPPER SEATING BOWL PLAN

Document Control Status:			
FOR APPROVAL			
Co-ordinated:	Sean Lacy	Drawn:	COX
Project Architect:	Anthony Crozier	Scale:	As indicated @ A1
Project Director:	Russell Lee	Date:	24/10/2025
Drawing Number:	AS-A-2110	Revision:	AS4
DRAWING IS REQUIRED TO BE PRINTED IN COLOUR			

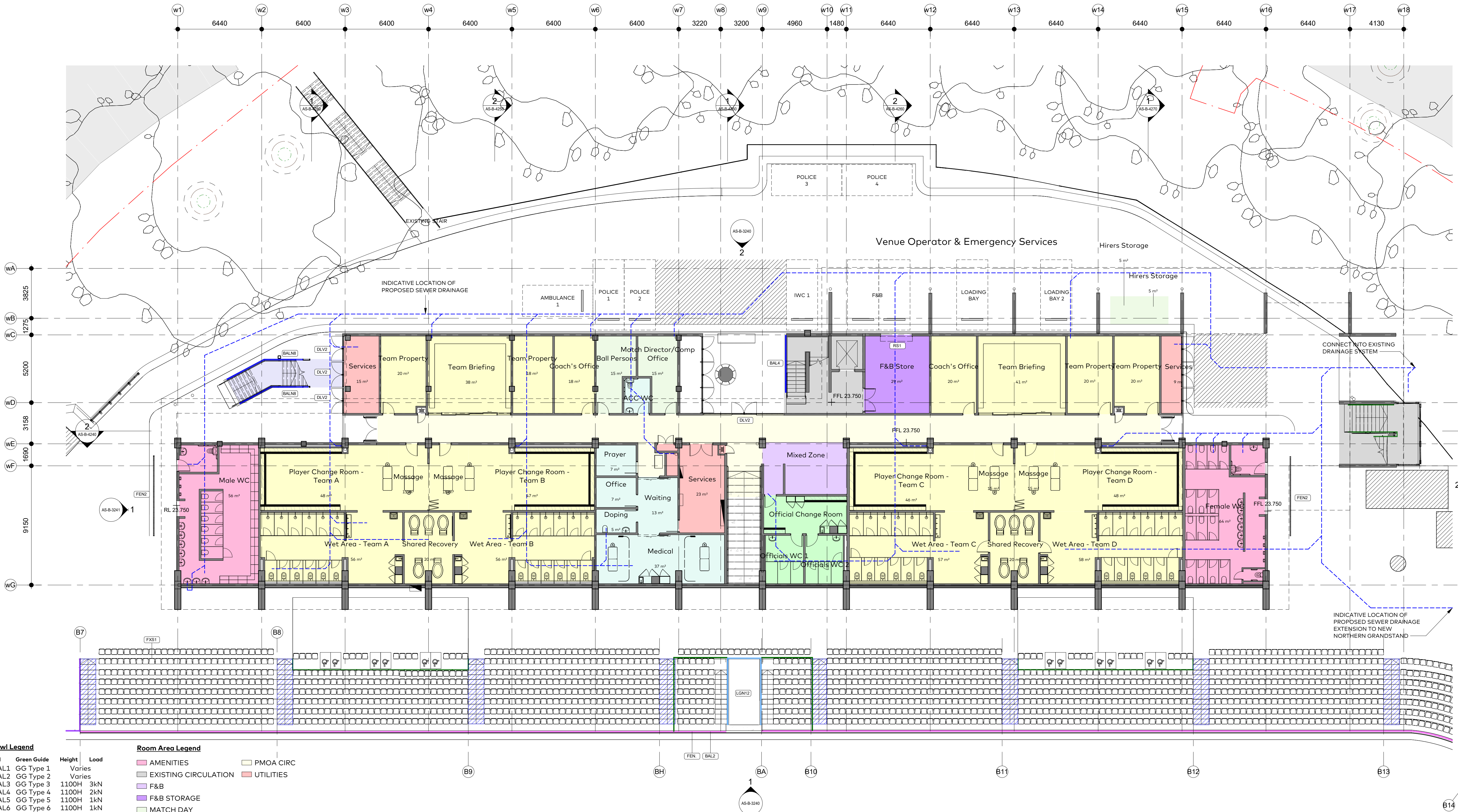

Seating Bowl Legend

Key	KN	Green Guide	Height	Load
BAL1	GG Type 1	Varies	Varies	Varies
BAL2	GG Type 2	1100H	3kN	3kN
BAL3	GG Type 3	1100H	2kN	2kN
BAL4	GG Type 4	1100H	1kN	1kN
BAL5	GG Type 5	1100H	1kN	1kN
BAL6	GG Type 6	1100H	1kN	1kN
BAL7	GG Type 7	800H	1.5kN	1.5kN
BAL8	GG Type 8	1100H	3kN	3kN
BAL9	GG Type 9	1500H	2kN	2kN
BAL10	GG Type 10	1500H	2kN	2kN
Tunnel Canopy				

Proposed:

- Aisles Lightweight
- Aisles Hardscape
- Super Riser Lightweight
- Super Riser Hardscape
- Seating Bowl Plots

Lighting:

- Permissible locations for Lighting by FIFA Stadium Guidelines shown hatched

Room Area Legend

AMENITIES	PMOA CIRC
EXISTING CIRCULATION	UTILITIES
F&B	
F&B STORAGE	
MATCH DAY	
MEMBERS RESERVE	
OFFICIALS ROOM	
OPERATOR	
PMOA	

WG PAX Calculation

Mode	PAX	L0 Press	L1 Bar	L1 MP	L2 Corp	Centurions
Desk/Class	0.9m ² /pp	27	47			x
Banquet	1.3m ² /pp	100	33			x
Cocktail	0.7m ² /pp	185	61	90		x

Note: All numbers are approximate.
Consult Functional Brief for allowed capacities & inclusive of staff.
Numbers exceeding these quoted need to be verified by Fire Engineer.
Furniture for all modes not included in costing.

KEYNOTE LEGEND:

BAL2	BALUSTRADE TYPE 2.
BAL4	BALUSTRADE TYPE 4.
BALN8	LIGHTWEIGHT METAL STAIR WITH HANDRAIL
DLV2	LOUVERED DOOR TYPE 2
FEN2	FENCE TYPE 2 - PRIVACY SCREEN TO CONCOURSE AMENITIES
FEN.	FENCE
FXS1	FIXED SEATING TYPE 1 - LOWER SEATING BOWL
LGN12	PROPOSED PLAYERS TUNNEL CANOPY
RS1	ROLLER SHUTTER TYPE 1.

Scale 1:150

0 1.5m 3m 7.5m 15m



Cox Architecture
70 George Street
The Rocks NSW 2000
Australia
T + 61 2 9267 9599
coxarchitecture.com.au

Nominated Architects:
Joe Agius no. 6491
Russell Lee no. 6367

SCHEMATIC DESIGN NOTE:

- SCHEMATIC DESIGN SUBJECT TO CHANGE WITH REMOVAL OF LIGHT TOWERS, SERVERS, COMPONENTS
- EGRESS & MODAL DIAGRAM DEVELOPED TO INFORM IMPACTS OF PROPOSED DEVELOPMENT.
- DRAWINGS TO BE VERIFIED BY FIRE ENGINEER.

PROJECT MANAGER	ERNST & YOUNG	BCA	BLACKETT MAGUIRE + GOLDSMITH
COST PLANNER	RIDER LEVETT BUCKNALL	ACCESSIBILITY	ACCESSIBILITY SOLUTIONS
PLANNER	PLANNING & CO	LANDSCAPE	CONTEXT
STRUCTURAL + CIVIL	TAYLOR THOMSON WHITTING	SECURITY	HARRIS CRIME PREVENTION

© COPYRIGHT COX ARCHITECTURE PTY LTD ACN 002 535 891

ANY FORM OF REPRODUCTION OF THIS DRAWING IN FULL OR IN PART WITHOUT THE WRITTEN PERMISSION OF COX ARCHITECTURE PTY LTD CONSTITUTES AN INFRINGEMENT OF COPYRIGHT

Rev	Description	By	Date
AS1	Schematic Design	COX	04/09/2025
AS2	Schematic Design	COX	03/10/2025
AS3	Schematic Design	COX	16/10/2025
AS4	Schematic Design	COX	24/10/2025

Client	Inner West Council
Project No.	225069.00
Document Control Status:	

FOR APPROVAL

Project Leichhardt Oval Refurbishment

68 Mary St, Lilyfield NSW 2040

Acknowledgement

In the language of the Gadigal & Wangal people, this site is known as Gulgadya.

Drawing Title:

WESTERN GRANDSTAND
PLAN GROUND



DRAWING IS REQUIRED TO BE PRINTED IN COLOUR

Co-ordinated: Sean Lacy

Project Architect: Anthony Crozier

Project Director: Russell Lee

Drawing Number:

AS-B-2130

Drawn: COX

Scale: As Indicated @ A1

Date: 24/10/2025

Revision:

AS4

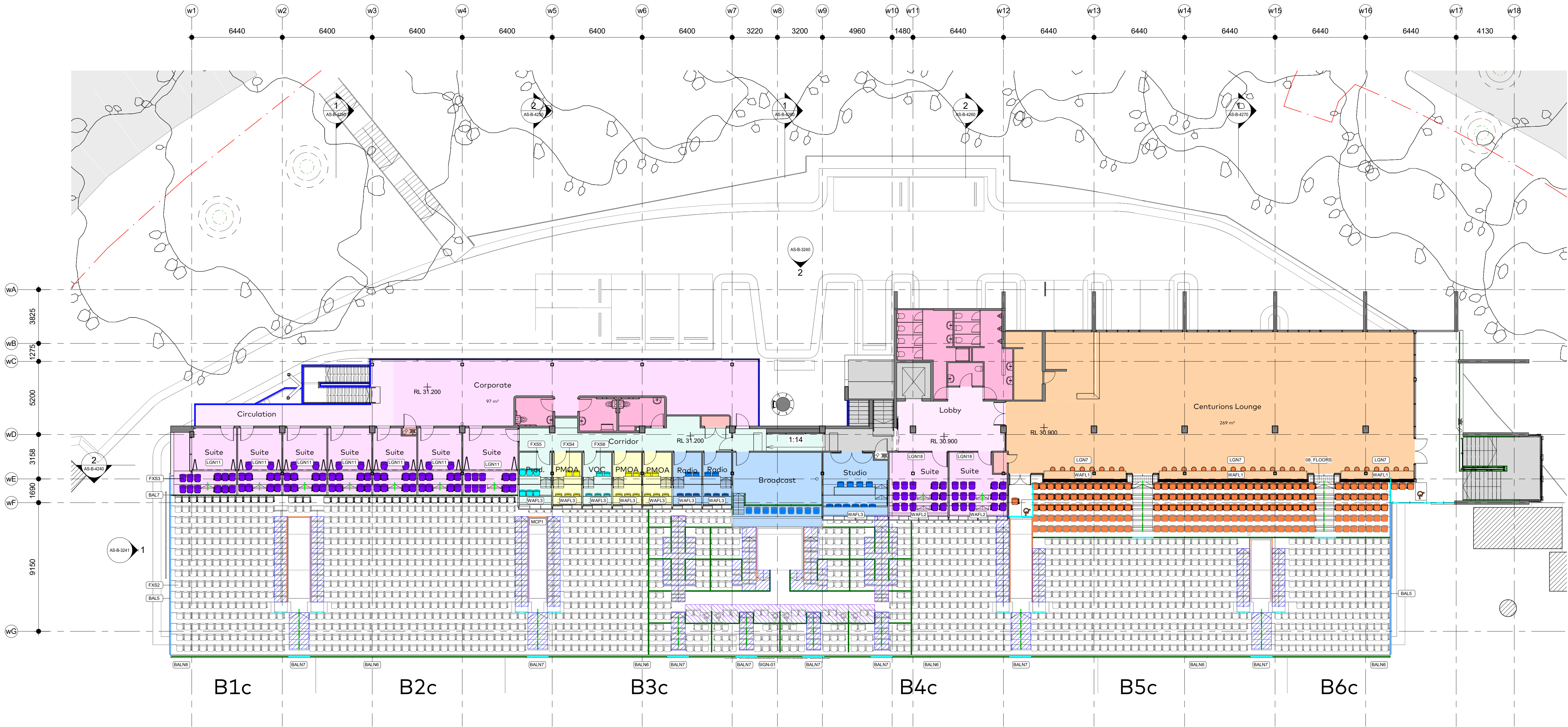

Seating Bowl Legend

Key	KN	Green Guide	Height	Loud
BAL1	GG Type 1	Varies		
BAL2	GG Type 2	Varies		
BAL3	GG Type 3	1100H	3kN	
BAL4	GG Type 4	1100H	2kN	
BAL5	GG Type 5	1100H	1kN	
BAL6	GG Type 6	1100H	1kN	
BAL7	GG Type 7	800H	1.5kN	
BAL8	GG Type 8	1100H	3kN	
BAL9	GG Type 9	1500H	2kN	
BAL10	GG Type 10		5kN	
		Tunnel Canopy		

Proposed:

Asises Lightweight
Asises Hardscape
Super Riser Lightweight
Super Riser Hardscape
Seating Bowl Plots

Lighting:

Permissible locations for Lighting by FIFA Stadium Guidelines shown hatched

Room Area Legend

AMENITIES
CENTURIONS
CORPORATE CIRC
CORPORATE SUITE
EXISTING CIRCULATION
MEDIA
OPERATOR
PMOA
UTILITIES

WG PAX Calculation

Mode	PAX	L0 Press	L1 Bar	L1 MP	L2 Corp	Centurions
Desk/Class	0.9m²/pp	27		47		x
Banquet	1.3m²/pp		100	33		x
Cocktail	0.7m²/pp		185	61	90	x

Note: All numbers are approximate.
Consult Functional Brief for allowed capacities & inclusive of staff.
Numbers exceeding these quoted need to be verified by Fire Engineer.
Furniture for all modes not included in costing.

KEYNOTE LEGEND:

08. FLOORS	
BAL5	BALUSTRADE TYPE 5.
BAL7	BALUSTRADE TYPE 7.
BALN6	BALUSTRADE & CONCRETE PANEL TO FILL VOID WHERE STAIR HAS BEEN REMOVED
BALN7	BALUSTRADE & GLASS INSERT TO BOTTOM OF STAIR AISLE
FXS2	FIXED SEATING TYPE 2 - WESTERN GRANDSTAND
FXS3	FIXED SEATING TYPE 3 - CORPORATE

FXS4	FIXED SEATING TYPE 4 - PMOA
FXS5	FIXED SEATING TYPE 5 - MEDIA
FXS6	FIXED SEATING TYPE 6 - OPERATOR VOC
LGN7	NEW BENCH AND FURNITURE ALONG CENTURIONS FAÇADE
LGN11	CAFÉ STYLE GLASS DOORS WITH HIGH LEVEL WINDOW
LGN18	FROSTED GLASS FAÇADE TO CENTURIONS SUITES
MCP1	METAL CLADDING PERFORATED TYPE 1.
SIGN-01	EXISTING SIGNAGE PANEL TO BE REPLACED

WAF1	FRAMELESS GLASS WINDOW ASSEMBLY TYPE 1 CENTURIONS
WAF2	FRAMELESS GLASS WINDOW ASSEMBLY TYPE 2 CENTURIONS SUITES
WAF3	FRAMELESS GLASS WINDOW ASSEMBLY TYPE 3 PMOA MEDIA VOC OPERATOR

WG LEVEL 1 SEATS		WG LEVEL 1 SEATS		WG LEVEL 2 SEATS	
SEAT	PAX	SEAT	PAX	SEAT	PAX
BAY 1 CLUB	204	BAY 4 CLUB OCR	125	Centurions Lounge	205
BAY 2 CLUB	385	BAY 4 Wheelchair OCR	3	Centurions Lounge Bar	30
BAY 3 CLUB	165			Centurions Lounge EA	4
BAY 3 CLUB EA OCR	6			Centurions Lounge Wheelchair	2
BAY 3 CLUB OCR	73			CORPORATE SUITE	103
BAY 3 Wheelchair OCR	3			MEDIA	29
BAY 4 CLUB	150			OPERATOR	11
BAY 4 CLUB EA OCR	6			PMOA	15
				TOTAL: 399	

Scale 1:150

0 1.5m 3m 7.5m 15m



Cox Architecture
70 George Street
The Rocks NSW 2000
Australia
T + 61 2 9267 9599
coxarchitecture.com.au

Nominated Architects:
Joe Agius no. 6491
Russell Lee no. 6367

SCHEMATIC DESIGN NOTE:

-SCHEMATIC DESIGN SUBJECT TO CHANGE WITH REMOVAL OF LIGHT TOWERS, SERVERS, COMPONENTS
-EGRESS & MODAL DIAGRAM DEVELOPED TO INFORM IMPACTS OF PROPOSED DEVELOPMENT.
-DRAWINGS TO BE VERIFIED BY FIRE ENGINEER.

PROJECT MANAGER	ERNST & YOUNG	BCA	BLACKETT MAGUIRE + GOLDSMITH
COST PLANNER	RIDER LEVETT BUCKNALL	ACCESSIBILITY	ACCESSIBILITY SOLUTIONS
PLANNER	PLANNING & CO	LANDSCAPE	CONTEXT
STRUCTURAL + CIVIL	TAYLOR THOMSON WHITTING	SECURITY	HARRIS CRIME PREVENTION

© COPYRIGHT COX ARCHITECTURE PTY LTD ACN 002 535 891

ANY FORM OF REPRODUCTION OF THIS DRAWING IN FULL OR IN PART WITHOUT THE WRITTEN PERMISSION OF COX ARCHITECTURE PTY LTD CONSTITUTES AN INFRINGEMENT OF COPYRIGHT

Rev	Description	By	Date
AS1	Schematic Design	COX	04/09/2025
AS2	Schematic Design	COX	03/10/2025
AS3	Schematic Design	COX	16/10/2025
AS4	Schematic Design	COX	24/10/2025

Client	Inner West Council
Project No.	225069.00
Document Control Status:	

FOR APPROVAL

Project
Leichhardt Oval Refurbishment

68 Mary St, Lilyfield NSW 2040

Acknowledgement

In the language of the Gadigal & Wangal people, this site is known as Gulgadya.

Drawing Title:

WESTERN GRANDSTAND
PLAN LEVEL 2



DRAWING IS REQUIRED TO BE PRINTED IN COLOUR

Co-ordinated: Sean Lacy
Drawn: COX

Project Architect: Anthony Crozier
Scale: As indicated @ A1

Project Director: Russell Lee
Date: 24/10/2025

Drawing Number: AS-B-2150
Revision: AS4

AS4

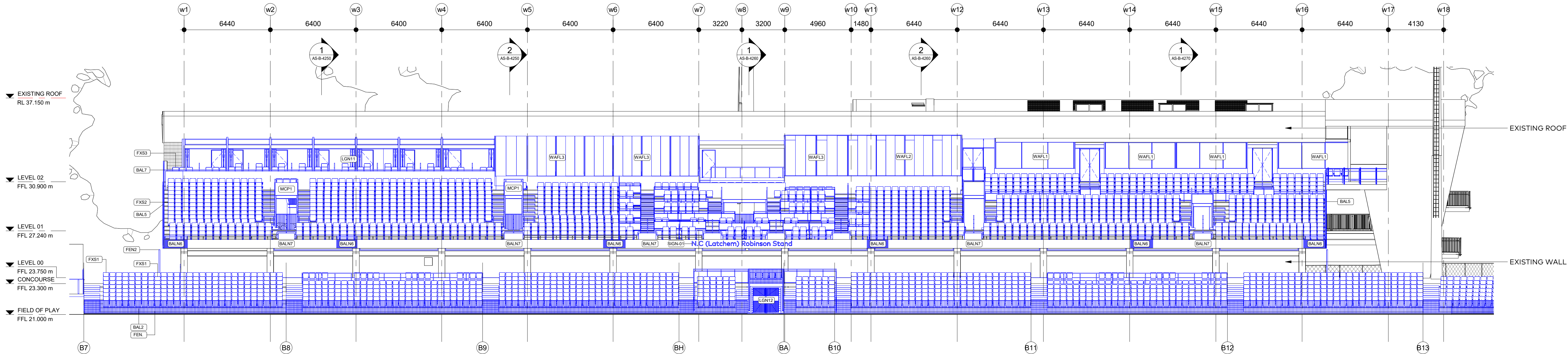

1 WESTERN GRANDSTAND ELEVATION EAST
SCALE 1 : 150

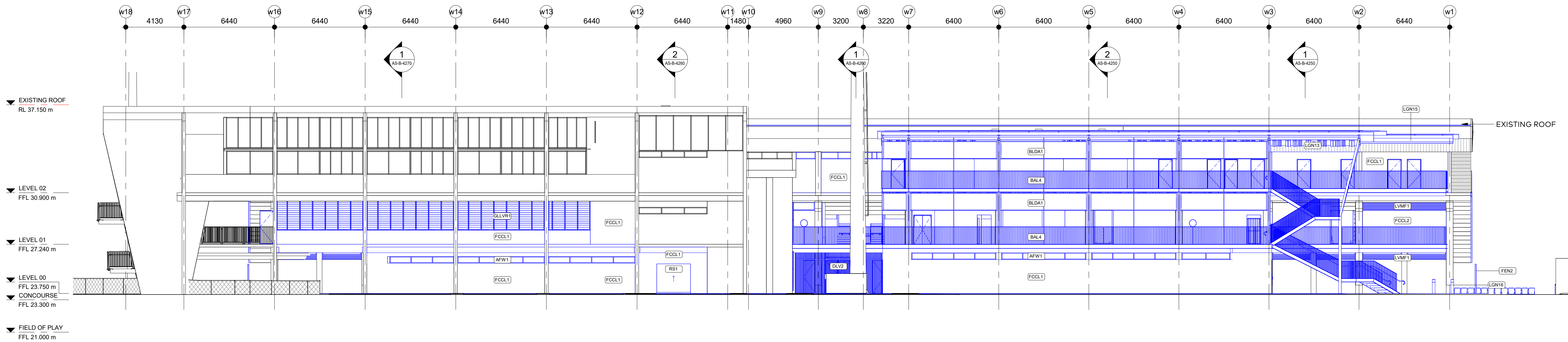

2 WESTERN GRANDSTAND ELEVATION WEST
SCALE 1 : 150

KEYNOTE LEGEND:

AFW1	ALUMINIUM FRAMED WINDOW TYPE 1.
BAL2	BALUSTRADE TYPE 2.
BAL4	BALUSTRADE TYPE 4.
BAL5	BALUSTRADE TYPE 5.
BAL7	BALUSTRADE TYPE 7.
BALN6	BALUSTRADE & CONCRETE PANEL TO FILL VOID WHERE STAIR HAS BEEN REMOVED
BALN7	BALUSTRADE & GLASS INSERT TO BOTTOM OF STAIR AISLE
BLDA1	AUTOMATIC RETRACTABLE BLINDS TYPE 1.
DLV2	LOUVRED DOOR TYPE 2
FCCL1	FIBRE CEMENT CLADDING TYPE 1.
FCCL2	FIBRE CEMENT CLADDING TYPE 2.

FEN2	FENCE TYPE 2 - PRIVACY SCREEN TO CONCOURSE AMENITIES
FEN.	FENCE
FXS1	FIXED SEATING TYPE 1 - LOWER SEATING BOWL
FXS2	FIXED SEATING TYPE 2 - WESTERN GRANDSTAND
FXS3	FIXED SEATING TYPE 3 - CORPORATE
GLLVR1	GLASS LOUVRES TYPE 1.
LGN11	CAFE STYLE GLASS DOORS WITH HIGH LEVEL WINDOW
LGN12	PROPOSED PLAYERS TUNNEL CANOPY
LGN13	FEATURE RECLAIMED SOFFIT
LGN15	ENTRY AWNING FOR WEATHER PROTECTION
LGN16	ALLOW PAINT TO EXPOSED EXISTING BEAM

LVMF1	FIXED METAL LOUVRES TYPE 1.
MCP1	METAL CLADDING PERFORATED TYPE 1.
RS1	ROLLER SHUTTER TYPE 1.
SIGN-01	EXISTING SIGNAGE PANEL TO BE REPLACED
WAF1	FRAMELESS GLASS WINDOW ASSEMBLY TYPE 1 CENTURIONS
WAF2	FRAMELESS GLASS WINDOW ASSEMBLY TYPE 2 CENTURIONS SUITES
WAF3	FRAMELESS GLASS WINDOW ASSEMBLY TYPE 3 PMOA MEDIA VOC OPERATOR

Legend

		Proposed Item
		Demolish Item
		Retain Item

Scale 1:150

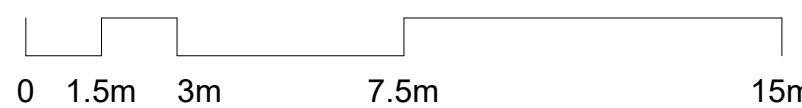

Cox Architecture
70 George Street
The Rocks NSW 2000
Australia
T + 61 2 9267 9599
coxarchitecture.com.au

Nominated Architects:
Joe Agius no. 6491
Russell Lee no. 6367

SCHEMATIC DESIGN NOTE:

-SCHEMATIC DESIGN SUBJECT TO CHANGE WITH REMOVAL OF LIGHT TOWERS, SERVERS, COMPONENTS
-EGRESS & MODAL DIAGRAM DEVELOPED TO INFORM IMPACTS OF PROPOSED DEVELOPMENT.
-DRAWINGS TO BE VERIFIED BY FIRE ENGINEER.

PROJECT MANAGER

ERNST & YOUNG

BCA

BLACKETT MAGUIRE +
GOLDSMITH

COST PLANNER

RIDER LEVETT BUCKNALL

ACCESSIBILITY

ACCESSIBILITY SOLUTIONS

PLANNER

PLANNING & CO

LANDSCAPE

CONTEXT

STRUCTURAL + CIVIL

TAYLOR THOMSON WHITTING

SECURITY

HARRIS CRIME PREVENTION

© COPYRIGHT COX ARCHITECTURE PTY LTD ACN 002 535 891

ANY FORM OF REPRODUCTION OF THIS DRAWING IN FULL OR IN PART WITHOUT THE WRITTEN PERMISSION OF COX ARCHITECTURE PTY LTD CONSTITUTES AN INFRINGEMENT OF COPYRIGHT

Rev	Description	By	Date
AS1	Schematic Design	COX	04/09/2025
AS2	Schematic Design	COX	03/10/2025
AS3	Schematic Design	COX	16/10/2025
AS4	Schematic Design	COX	24/10/2025

Client

Inner West Council

Project No.

225069.00

Document Control Status:

FOR APPROVAL

Project

Leichhardt Oval Refurbishment

68 Mary St, Lilyfield NSW 2040

Acknowledgement

In the language of the Gadigal & Wangal people, this site is known as Gulgadya.

Drawing Title:

WESTERN GRANDSTAND
ELEVATION



DRAWING IS REQUIRED TO BE PRINTED IN COLOUR

Co-ordinated:

Sean Lacy

Project Architect:

Anthony Crozier

Project Director:

Russell Lee

Drawing Number:

AS-B-3240

Drawn:

COX

Scale:

As Indicated @ A1

Date:

24/10/2025

Revision:

AS4

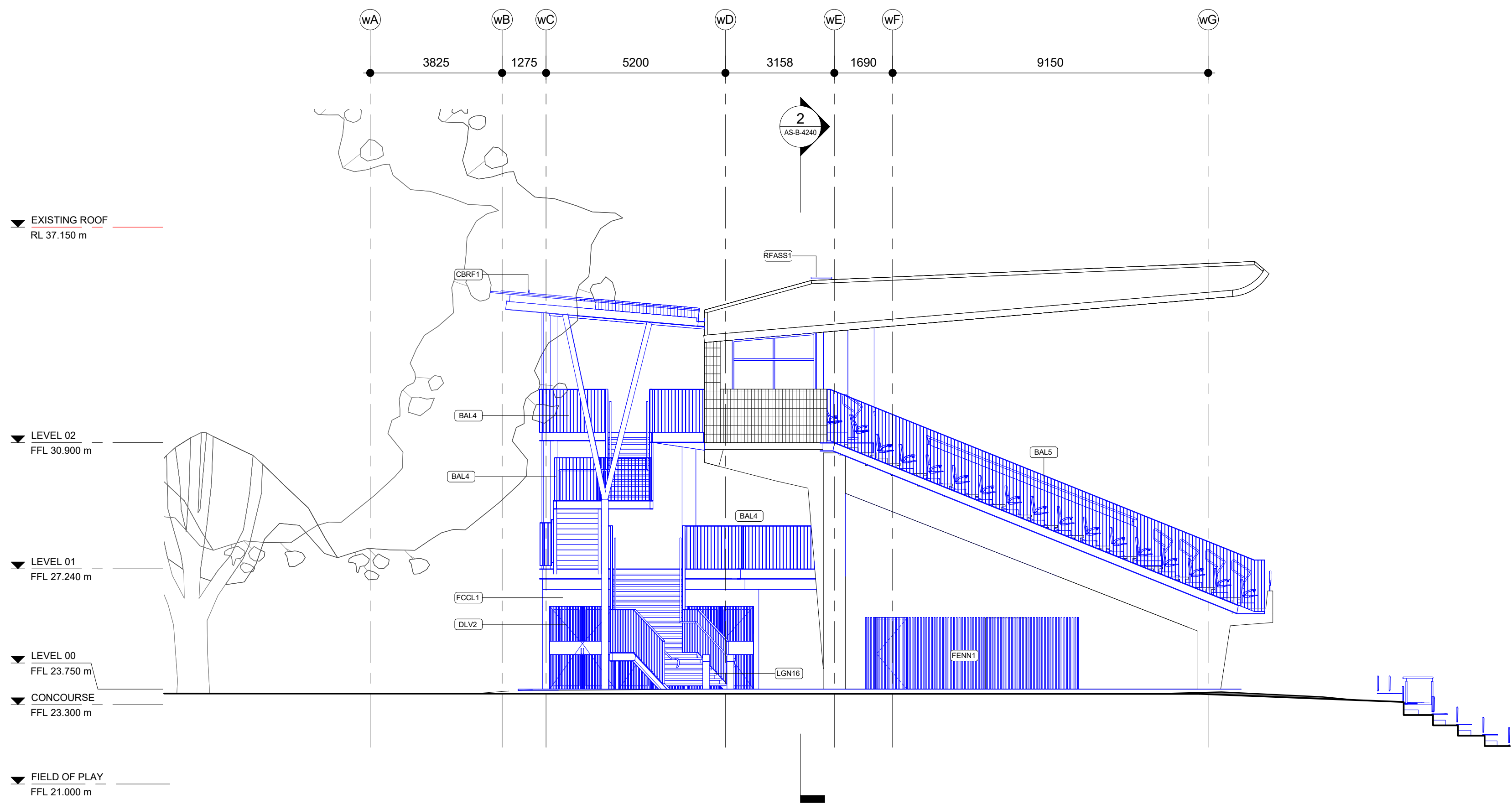

1 WESTERN GRANDSTAND ELEVATION SOUTH
SCALE 1:100

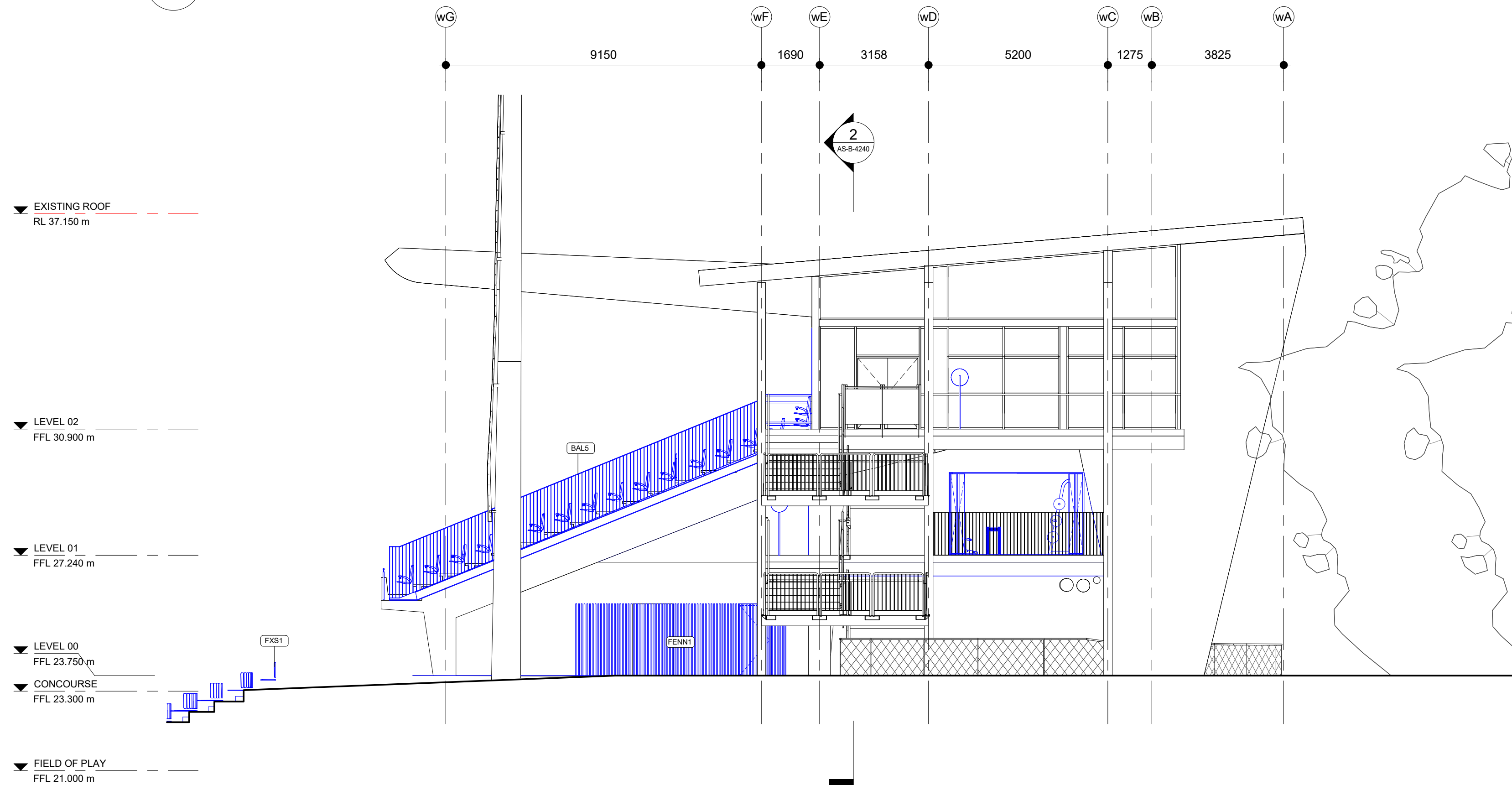

2 WESTERN GRANDSTAND ELEVATION NORTH
SCALE 1:100

KEYNOTE LEGEND:	
BAL4	BALUSTRADE TYPE 4.
BAL5	BALUSTRADE TYPE 5.
CBRF1	COLORBOND METAL ROOF SHEETING TYPE 1.
DLV2	LOUVRED DOOR TYPE 2
FCCL1	FIBRE CEMENT CLADDING TYPE 1.
FENN1	
FXS1	FIXED SEATING TYPE 1 - LOWER SEATING BOWL
LGN16	ALLOW PAINT TO EXPOSED EXISTING BEAM
RFASS1	ROOF ACCESS SAFETY SYSTEM TYPE 1.

Legend	
	Proposed Item
	Demolish Item
	Retain Item

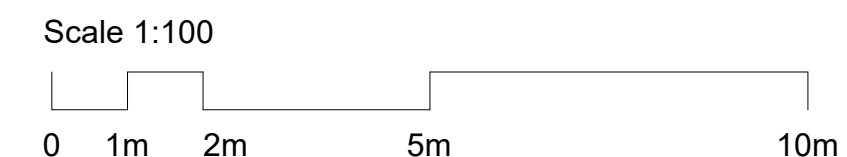

COX

Cox Architecture
70 George Street
The Rocks NSW 2000
Australia
T + 61 2 9267 9599
coxarchitecture.com.au

Nominated Architects:
Joe Agius no. 6491
Russell Lee no. 6367

SCHEMATIC DESIGN NOTE:
-SCHEMATIC DESIGN SUBJECT TO CHANGE
WITH REMOVAL OF LIGHT TOWERS,
SERVERS, COMPONENTS
-EGRESS & MODAL DIAGRAM DEVELOPED
TO INFORM IMPACTS OF PROPOSED
DEVELOPMENT.
-DRAWINGS TO BE VERIFIED BY FIRE
ENGINEER.

PROJECT MANAGER	ERNST & YOUNG	BCA	BLACKETT MAGUIRE + GOLDSMITH
COST PLANNER	RIDER LEVETT BUCKNALL	ACCESSIBILITY	ACCESSIBILITY SOLUTIONS
PLANNER	PLANNING & CO	LANDSCAPE	CONTEXT
STRUCTURAL + CIVIL	TAYLOR THOMSON WHITTING	SECURITY	HARRIS CRIME PREVENTION

© COPYRIGHT COX ARCHITECTURE PTY LTD ACN 002 535 891

ANY FORM OF REPRODUCTION OF THIS DRAWING IN FULL OR IN PART WITHOUT THE WRITTEN PERMISSION OF COX ARCHITECTURE PTY LTD CONSTITUTES AN INFRINGEMENT OF COPYRIGHT

Rev	Description	By	Date
AS1	Schematic Design	COX	04/09/2025
AS2	Schematic Design	COX	03/10/2025
AS3	Schematic Design	COX	16/10/2025
AS4	Schematic Design	COX	24/10/2025

Client	Inner West Council
Project No.	225069.00
Document Control Status:	FOR APPROVAL

Project	Leichhardt Oval Refurbishment
	68 Mary St, Lilyfield NSW 2040
Acknowledgement	In the language of the Gadigal & Wangal people, this site is known as Gulgadya.
Drawing Title:	WESTERN GRANDSTAND ELEVATION



DRAWING IS REQUIRED TO BE PRINTED IN COLOUR

Co-ordinated:	Sean Lacy	Drawn:	COX
Project Architect:	Anthony Crozier	Scale:	1:100 @ A1
Project Director:	Russell Lee	Date:	24/10/2025
Drawing Number:	AS-B-3241	Revision:	AS4



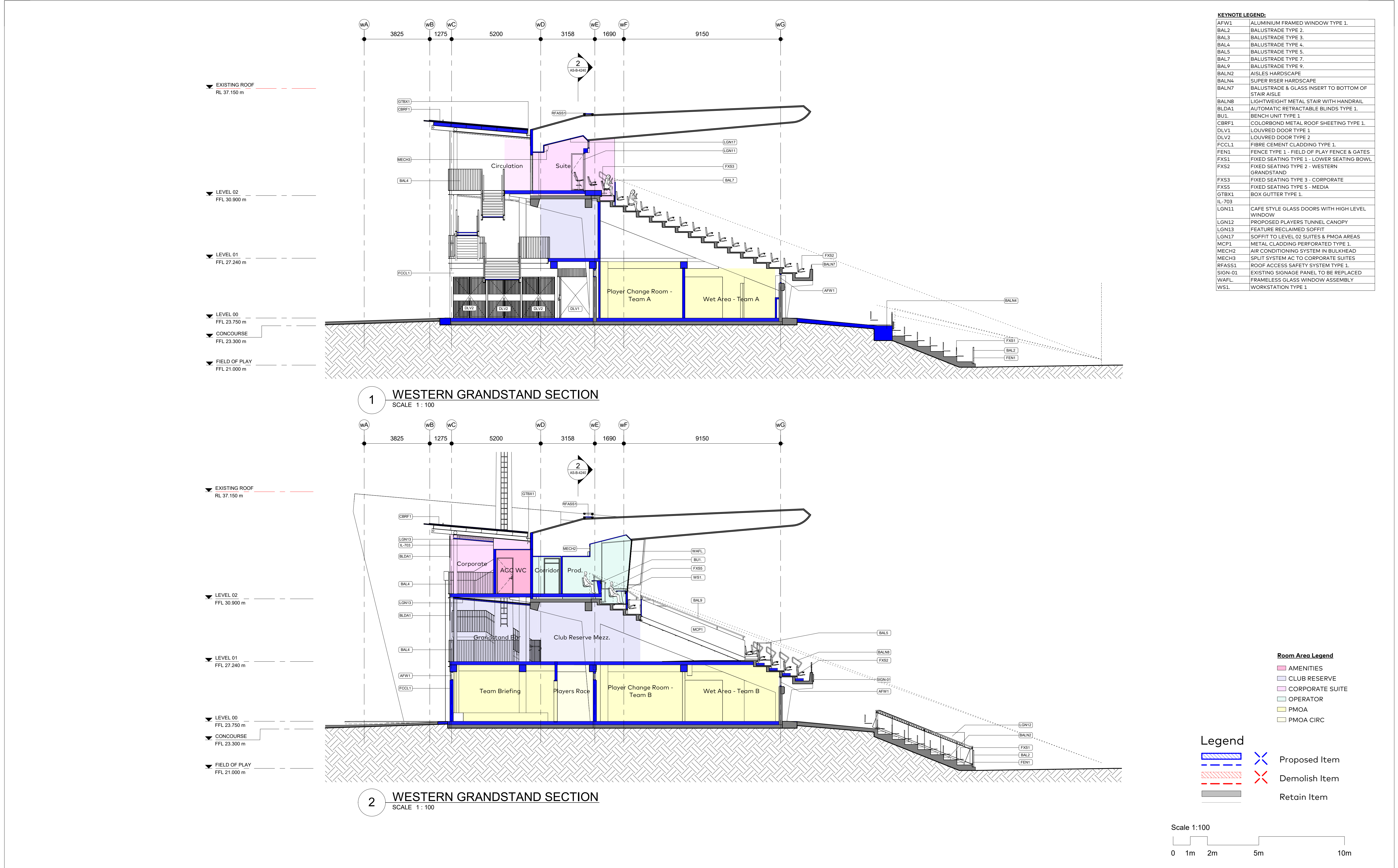

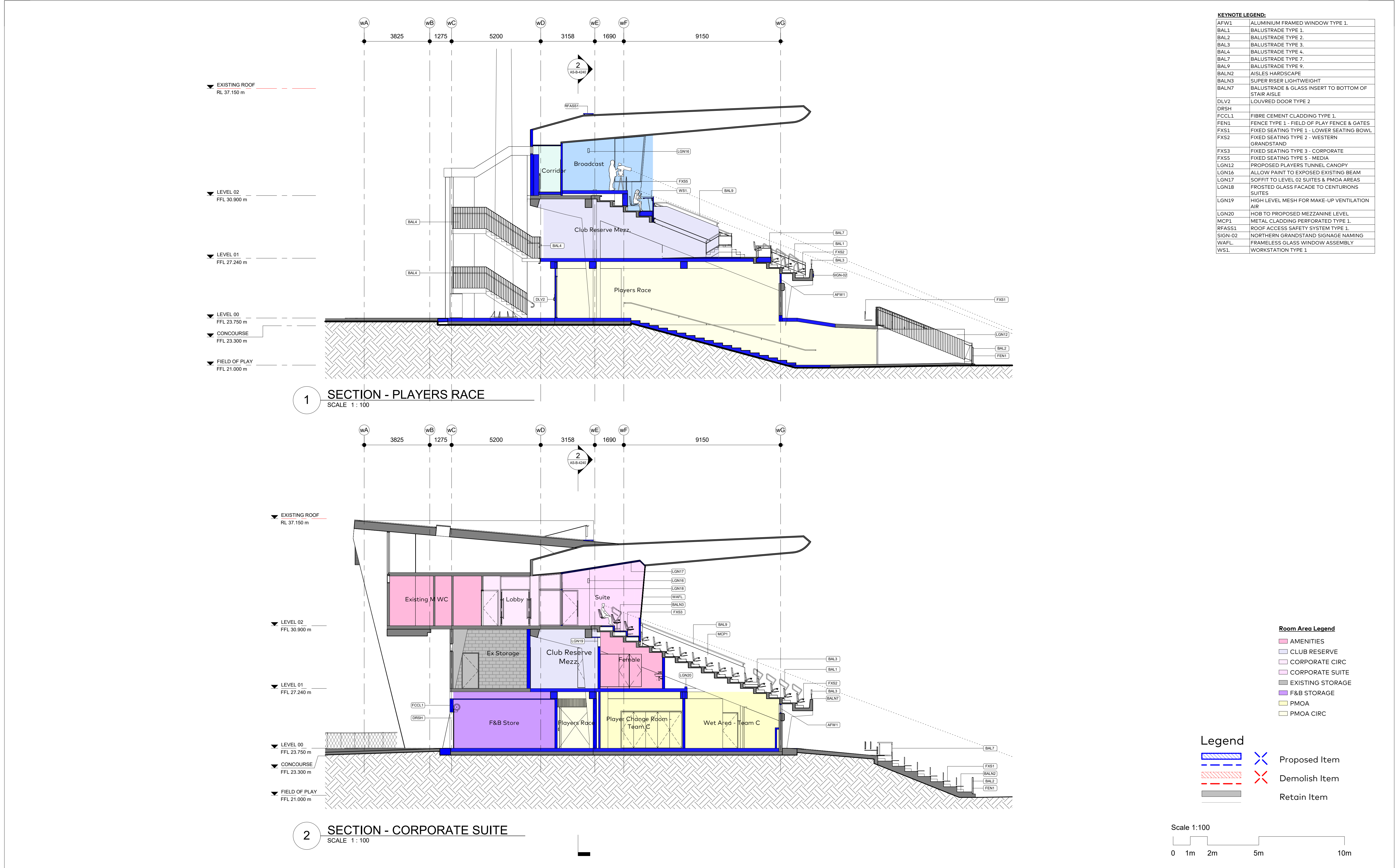

Room Area Legend	
CENTURIONS	
CLUB RESERVE	
MATCH DAY	
OPERATOR	
PMOA	
PMOA CIRC	

KEYNOTE LEGEND:	
AFW1	ALUMINIUM FRAMED WINDOW TYPE 1.
BAL2	BALUSTRADE TYPE 2.
BAL3	BALUSTRADE TYPE 3.
BAL5	BALUSTRADE TYPE 5.
BAL7	BALUSTRADE TYPE 7.
BAL9	BALUSTRADE TYPE 9.
BALN2	AISSLES HARDSCAPE
BALN4	SUPER RISER HARDSCAPE
BALN8	LIGHTWEIGHT METAL STAIR WITH HANDRAIL
CHC	CHAIR CENTURIONS
DLV1	LOUVRED DOOR TYPE 1
FCCL1	FIBRE CEMENT CLADDING TYPE 1.
FXS1	FIXED SEATING TYPE 1 - LOWER SEATING BOWL
FXS2	FIXED SEATING TYPE 2 - WESTERN GRANDSTAND
GLLV1	GLASS LOUVRES TYPE 1.
LGN7	NEW BENCH AND FURNITURE ALONG CENTURIONS FAÇADE
MCP1	METAL CLADDING PERFORATED TYPE 1.
WAF1	FRAMELESS GLASS WINDOW ASSEMBLY TYPE 1 CENTURIONS

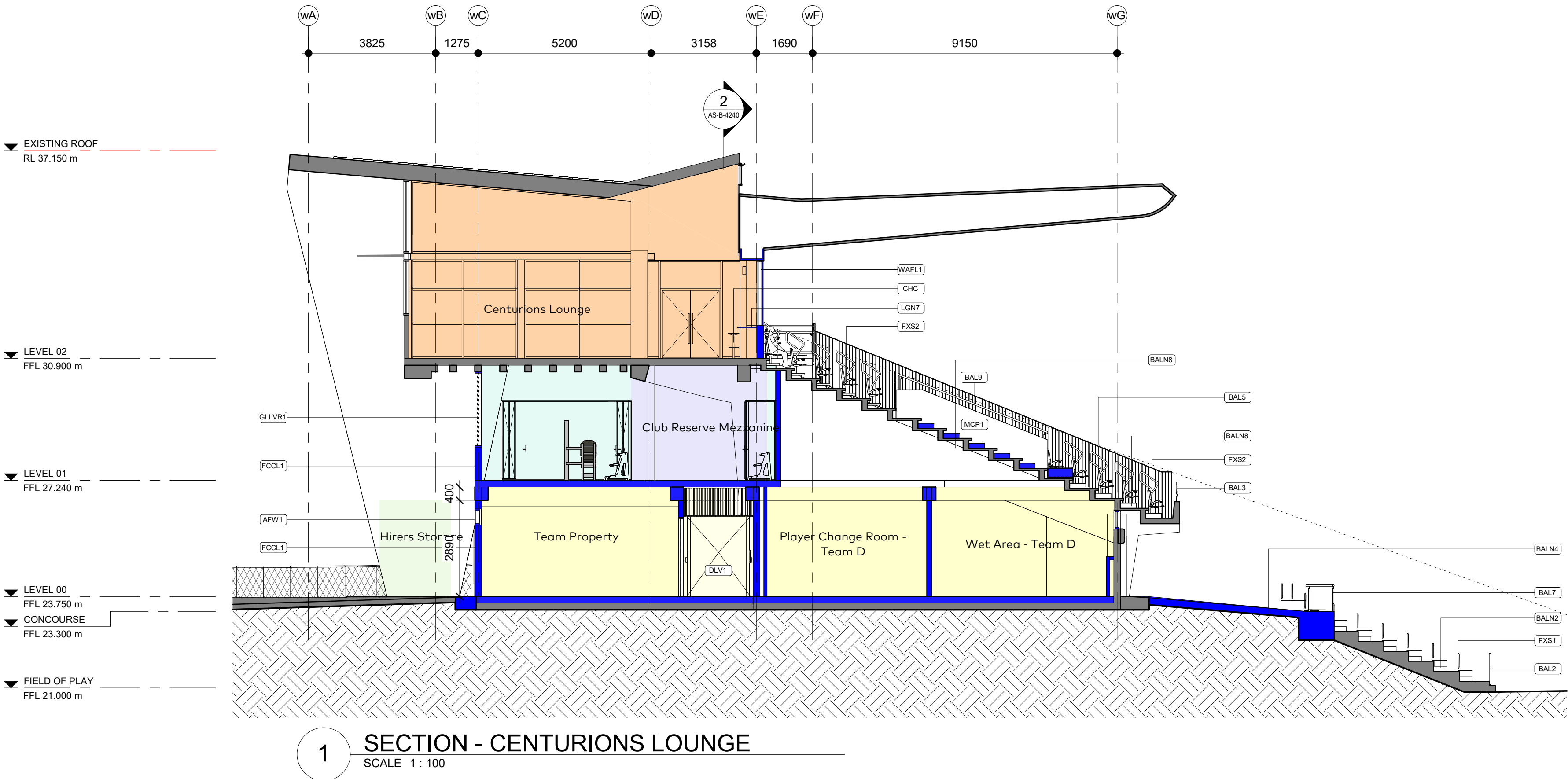

Legend	
	Proposed Item
	Demolish Item
	Retain Item

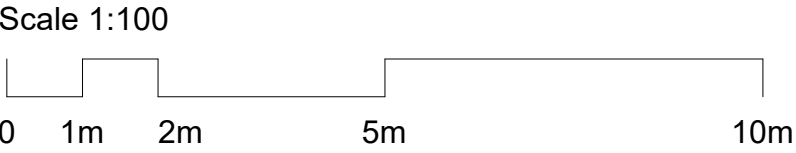

Cox Architecture
70 George Street
The Rocks NSW 2000
Australia
T + 61 2 9267 9599
coxarchitecture.com.au

Nominated Architects:
Joe Aglus no. 6491
Russell Lee no. 6367

PROJECT MANAGER	ERNST & YOUNG	BCA	BLACKETT MAGUIRE + GOLDSMITH
COST PLANNER	RIDER LEVETT BUCKNALL	ACCESSIBILITY	ACCESSIBILITY SOLUTIONS
PLANNER	PLANNING & CO	LANDSCAPE	CONTEXT
STRUCTURAL + CIVIL	TAYLOR THOMSON WHITTING	SECURITY	HARRIS CRIME PREVENTION

© COPYRIGHT COX ARCHITECTURE PTY LTD ACN 002 535 891			
ANY FORM OF REPRODUCTION OF THIS DRAWING IN FULL OR IN PART WITHOUT THE WRITTEN PERMISSION OF COX ARCHITECTURE PTY LTD CONSTITUTES AN INFRINGEMENT OF COPYRIGHT			
Rev	Description	By	Date
AS1	Schematic Design	COX	04/09/2025
AS2	Schematic Design	COX	03/10/2025
AS3	Schematic Design	COX	16/10/2025
AS4	Schematic Design	COX	24/10/2025

Client	Inner West Council
Project No.	225069.00
Document Control Status:	FOR APPROVAL

Project	Leichhardt Oval Refurbishment
	68 Mary St, Lilyfield NSW 2040
Acknowledgement	In the language of the Gadigal & Wangal people, this site is known as Gulgadya.
Drawing Title:	WESTERN GRANDSTAND SECTIONS



DRAWING IS REQUIRED TO BE PRINTED IN COLOUR

Co-ordinated:	Sean Lacy	Drawn:	COX
Project Architect:	Anthony Crozier	Scale:	1 : 100 @ A1
Project Director:	Russell Lee	Date:	24/10/2025
Drawing Number:	AS-B-4270	Revision:	AS4

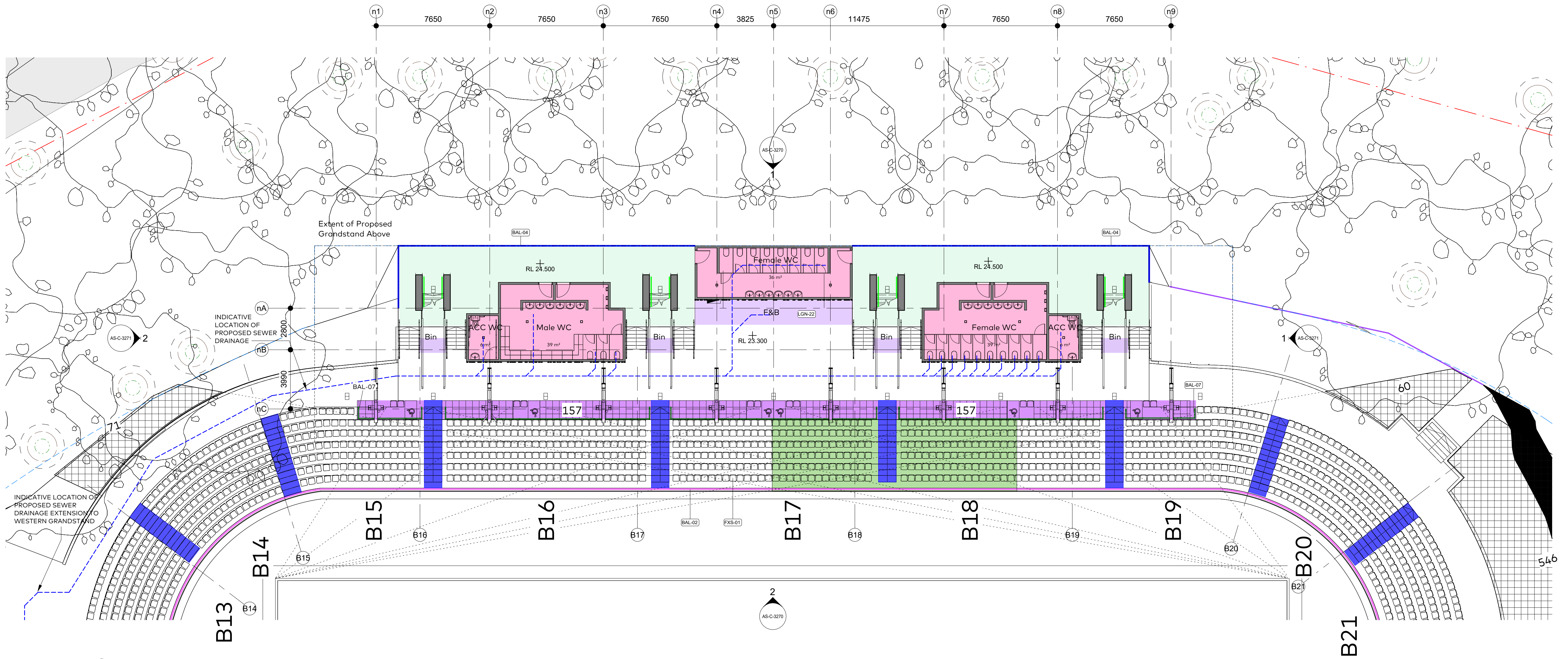

1 NORTHERN GRANDSTAND CONCOURSE
SCALE 1 : 150

Seating Bowl Legend

Key	KN	Green Guide	Height	Load
	BAL.1	GG Type 1	Varies	
	BAL.2	GG Type 2	Varies	
	BAL.3	GG Type 3	1100H	3kN
	BAL.4	GG Type 4	1100H	2kN
	BAL.5	GG Type 5	1100H	1kN
	BAL.6	GG Type 6	1100H	1kN
	BAL.7	GG Type 7	800H	1.5kN
	BAL.8	GG Type 8	1100H	3kN
	BAL.9	GG Type 9	1500H	2kN
	BAL.10	GG Type 10	5kN	
		Tunnel Canopy		

Proposed:

- Aisles Lightweight
- Aisles Hardscape
- Super Riser Lightweight
- Super Riser Hardscape
- Seating Bowl Plots

Lighting:

- Permissible locations for Lighting by FIFA Stadium Guidelines shown hatched

Hatch indicates Standing Areas
calculated at 0.35 persons per metre²

Room Area Legend

AMENITIES
F&B
F&B WASTE
GA CIRCULATION NS

North Pax	
SEAT	PAX
BAY 13 BOWL	85
BAY 14 BOWL	119
BAY 15 BOWL	112
BAY 15 EA	2
BAY 15 Wheelchair	1
BAY 16 BOWL	168
BAY 17 BOWL	168
BAY 17 EA	6
BAY 17 Wheelchair	3
BAY 18 BOWL	168
BAY 18 EA	2
BAY 18 Wheelchair	1

North Pax	
SEAT	PAX
BAY 19 BOWL	118
BAY 19 EA	2
BAY 19 Wheelchair	1
BAY 20 BOWL	119
BAY 21 BOWL	91
CONCOURSE: 1166	
TOTAL: 1166	

KEYNOTE LEGEND:

BAL-02	BALUSTRADE TYPE 2.
BAL-04	BALUSTRADE TYPE 4.
BAL-07	BALUSTRADE TYPE 7.
FXS-01	FIXED SEATING TYPE 1 - LOWER SEATING BOWL
LGN-22	TEMPORARY F&B SERVICE AREA

Scale 1:150

0 1.5m 3m 7.5m 15m

COX

Cox Architecture
70 George Street
The Rocks NSW 2000
Australia
T + 61 2 9267 9599
coxarchitecture.com.au

Nominated Architects:
Joe Agius no. 6491
Russell Lee no. 6367

DESIGN DEVELOPMENT NOTE:

-DESIGN SUBJECT TO CHANGE WITH REMOVAL OF LIGHT TOWERS, SERVERS, COMPONENTS
-EGRESS & MODAL DIAGRAM DEVELOPED TO INFORM IMPACTS OF PROPOSED DEVELOPMENT.
-DRAWINGS TO BE VERIFIED BY FIRE ENGINEER.

PROJECT MANAGER	ERNST & YOUNG	BCA	BLACKETT MAGUIRE + GOLDSMITH
COST PLANNER	RIDER LEVETT BUCKNALL	ACCESSIBILITY	ACCESSIBILITY SOLUTIONS
PLANNER	PLANNING & CO	LANDSCAPE	CONTEXT
STRUCTURAL + CIVIL	TAYLOR THOMSON WHITTING	SECURITY	HARRIS CRIME PREVENTION

© COPYRIGHT COX ARCHITECTURE PTY LTD ACN 002 535 891

ANY FORM OF REPRODUCTION OF THIS DRAWING IN FULL OR IN PART WITHOUT THE WRITTEN PERMISSION OF COX ARCHITECTURE PTY LTD CONSTITUTES AN INFRINGEMENT OF COPYRIGHT

Rev	Description	By	Date
AS1	Schematic Design	COX	04/09/2025
AS2	Schematic Design	COX	03/10/2025
AS3	Schematic Design	COX	16/10/2025
AS4	Schematic Design	COX	24/10/2025

Client Inner West Council

Project No. 225069.00

Document Control Status:

FOR APPROVAL

Project Leichhardt Oval Refurbishment

68 Mary St, Lilyfield NSW 2040

Acknowledgement

In the language of the Gadigal & Wangal people, this site is known as Baludarrri.

Drawing Title: NORTHERN GRANDSTAND PLAN CONCOURSE



DRAWING IS REQUIRED TO BE PRINTED IN COLOUR

Co-ordinated: Sean Lacy

Project Architect: Anthony Crozier

Project Director: Russell Lee

Drawing Number: AS-C-2170

Drawn: COX

Scale: As indicated @ A1

Date: 24/10/2025

Revision: AS4

PLOT STAMP DATE: 12/12/2025 3:03:43 PM

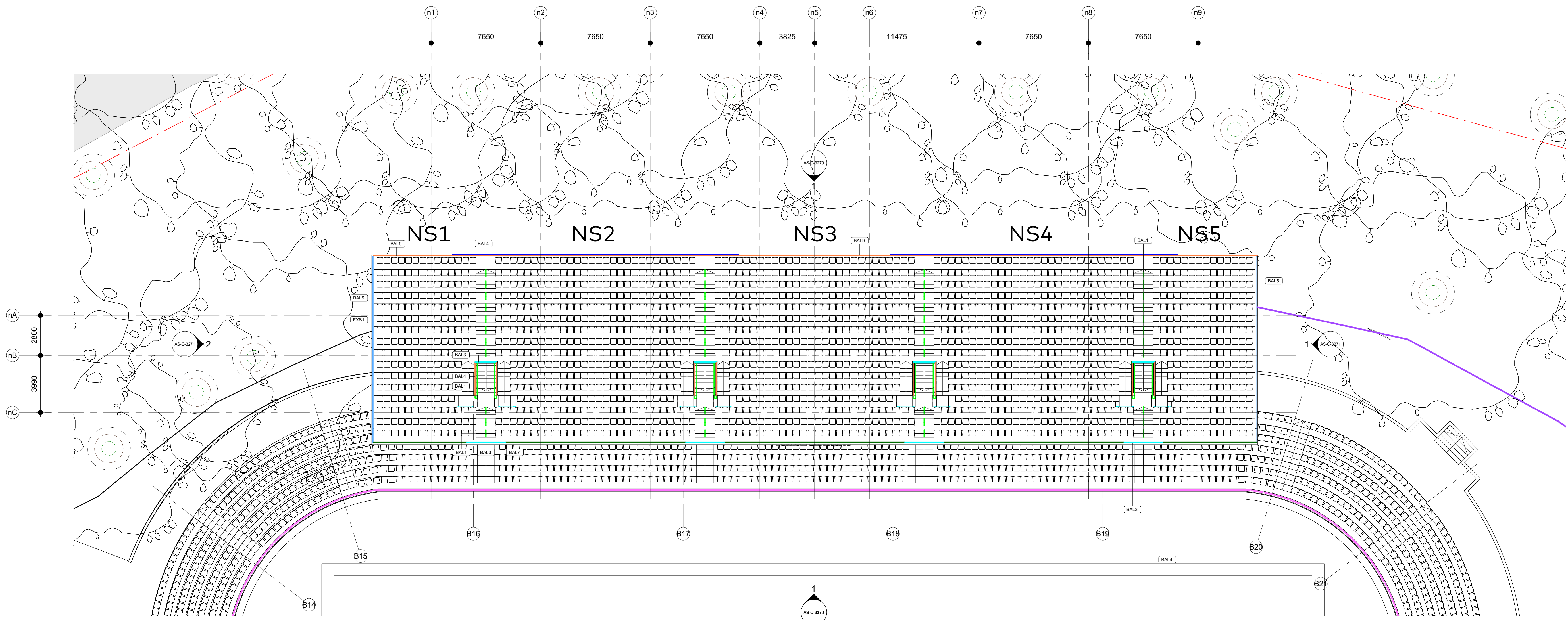

1 NORTHERN GRANDSTAND LEVEL 01
SCALE 1 : 150

Seating Bowl Legend

Key	KN	Green Guide	Height	Load
BAL1	GG Type 1		Varies	
BAL2	GG Type 2		Varies	
BAL3	GG Type 3		1100H	3kN
BAL4	GG Type 4		1100H	2kN
BAL5	GG Type 5		1100H	1kN
BAL6	GG Type 6		1100H	1kN
BAL7	GG Type 7		800H	1.5kN
BAL8	GG Type 8		1100H	3kN
BAL9	GG Type 9		1500H	2kN
BAL10	GG Type 10			5kN
	Tunnel Canopy			

Proposed:

- Aisles Lightweight
- Aisles Hardscape
- Super Riser Lightweight
- Super Riser Hardscape
- Seating Bowl Plots

Lighting:

- Permissible locations for Lighting by FIFA Stadium Guidelines shown hatched

Hatch indicates Standing Areas
calculated at 0.35 persons per metre²

North Pax	
SEAT	PAX
BAY 13 BOWL	85
BAY 14 BOWL	119
BAY 15 BOWL	112
BAY 15 EA	2
BAY 15 Wheelchair	1
BAY 16 BOWL	168
BAY 17 BOWL	168
BAY 17 EA	6
BAY 17 Wheelchair	3
BAY 18 BOWL	168
BAY 18 EA	2
BAY 18 Wheelchair	1

North Pax	
SEAT	PAX
BAY 19 BOWL	118
BAY 19 EA	2
BAY 19 Wheelchair	1
BAY 20 BOWL	119
BAY 21 BOWL	91
CONCOURSE: 1166	

BAY NS 1	215
BAY NS 2	430
BAY NS 3	430
BAY NS 4	431
BAY NS 5	216

LEVEL 01: 1722
TOTAL: 2888

KEYNOTE LEGEND:

BAL1	BALUSTRADE TYPE 1.
BAL3	BALUSTRADE TYPE 3.
BAL4	BALUSTRADE TYPE 4.
BAL5	BALUSTRADE TYPE 5.
BAL7	BALUSTRADE TYPE 7.
BAL9	BALUSTRADE TYPE 9.
FXS1	FIXED SEATING TYPE 1 - LOWER SEATING BOWL

Scale 1:150

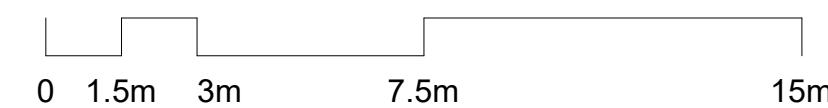

Cox Architecture
70 George Street
The Rocks NSW 2000
Australia
T + 61 2 9267 9599
coxarchitecture.com.au

Nominated Architects:
Joe Agius no. 6491
Russell Lee no. 6367

SCHEMATIC DESIGN NOTE:

-SCHEMATIC DESIGN SUBJECT TO CHANGE
WITH REMOVAL OF LIGHT TOWERS,
SERVERS, COMPONENTS

-EGRESS & MODAL DIAGRAM DEVELOPED
TO INFORM IMPACTS OF PROPOSED
DEVELOPMENT.

-DRAWINGS TO BE VERIFIED BY FIRE
ENGINEER.

PROJECT MANAGER	ERNST + YOUNG	BCA	BLACKETT MAGUIRE + GOLDSMITH
COST PLANNER	RIDER LEVETT BUCKNALL	ACCESSIBILITY	ACCESSIBILITY SOLUTIONS
PLANNER	PLANNING & CO	LANDSCAPE	CONTEXT
STRUCTURAL + CIVIL	TAYLOR THOMSON WHITTING	SECURITY	HARRIS CRIME PREVENTION

© COPYRIGHT COX ARCHITECTURE PTY LTD ACN 002 535 891

ANY FORM OF REPRODUCTION OF THIS DRAWING IN FULL OR IN PART WITHOUT THE WRITTEN
PERMISSION OF COX ARCHITECTURE PTY LTD CONSTITUTES AN INFRINGEMENT OF COPYRIGHT

Rev	Description	By	Date
AS1	Schematic Design	COX	04/09/2025
AS2	Schematic Design	COX	03/10/2025
AS3	Schematic Design	COX	16/10/2025
AS4	Schematic Design	COX	24/10/2025

Client	Inner West Council
Project No.	225069.00
Document Control Status:	
	FOR APPROVAL

Project	Leichhardt Oval Refurbishment
	68 Mary St, Lilyfield NSW 2040
Acknowledgement	In the language of the Gadigal & Wangal people, this site is known as Gulgadya.
Drawing Title:	NORTHERN GRANDSTAND LEVEL 1



DRAWING IS REQUIRED TO BE PRINTED IN COLOUR

Co-ordinated:	Sean Lacy	Drawn:	COX
Project Architect:	Anthony Crozier	Scale:	As Indicated @ A1
Project Director:	Russell Lee	Date:	24/10/2025
Drawing Number:	AS-C-2180	Revision:	AS4

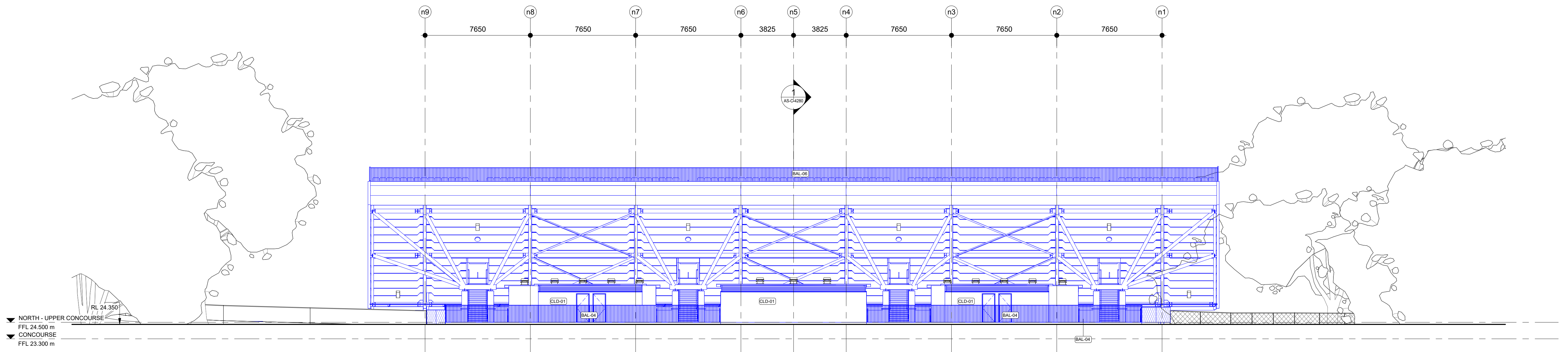

1 NORTHERN GRANDSTAND ELEVATION NORTH
SCALE 1 : 150

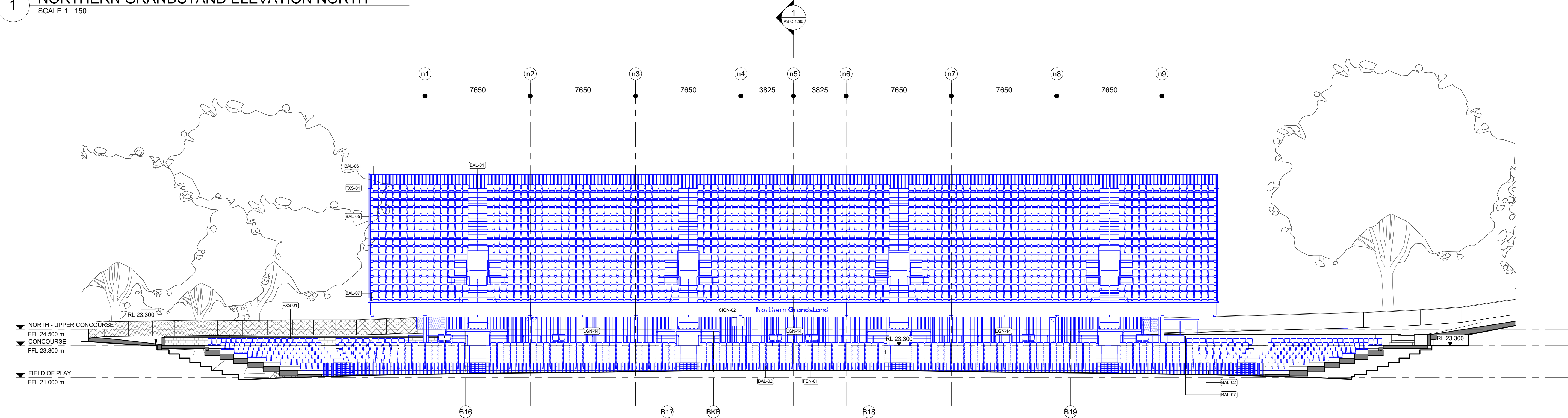

2 NORTHERN GRANDSTAND ELEVATION SOUTH
SCALE 1 : 150

KEYNOTE LEGEND:	
BAL-01	BALUSTRADE TYPE 1.
BAL-02	BALUSTRADE TYPE 2.
BAL-04	BALUSTRADE TYPE 4.
BAL-05	BALUSTRADE TYPE 5.
BAL-06	BALUSTRADE TYPE 6.
BAL-07	BALUSTRADE TYPE 7.
CLD-01	FIBRE CEMENT CLADDING.
FEN-01	FENCE TYPE 1 - FIELD OF PLAY FENCE & GATES
FXS-01	FIXED SEATING TYPE 1 - LOWER SEATING BOWL
LGN-14	FEATURE RECLAIMED WALL
SIGN-02	NORTHERN GRANDSTAND SIGNAGE NAMING

Legend

Proposed Item

Demolish Item

Retain Item

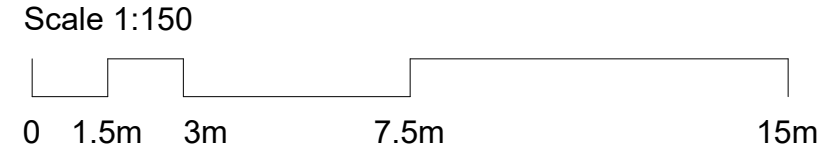

COX

Cox Architecture

70 George Street

The Rocks NSW 2000

Australia

T + 61 2 9267 9599

coxarchitecture.com.au

Nominated Architects:

Joe Agius no. 6491

Russell Lee no. 6367

DESIGN DEVELOPMENT NOTE:

-DESIGN SUBJECT TO CHANGE WITH REMOVAL OF LIGHT TOWERS, SERVERS, COMPONENTS

-EGRESS & MODAL DIAGRAM DEVELOPED TO INFORM IMPACTS OF PROPOSED DEVELOPMENT.

-DRAWINGS TO BE VERIFIED BY FIRE ENGINEER.

PROJECT MANAGER	ERNST & YOUNG	BCA	BLACKETT MAGUIRE + GOLDSMITH
COST PLANNER	RIDER LEVETT BUCKNALL	ACCESSIBILITY	ACCESSIBILITY SOLUTIONS
PLANNER	PLANNING & CO	LANDSCAPE	CONTEXT
STRUCTURAL + CIVIL	TAYLOR THOMSON WHITTING	SECURITY	HARRIS CRIME PREVENTION

© COPYRIGHT COX ARCHITECTURE PTY LTD ACN 002 535 891

ANY FORM OF REPRODUCTION OF THIS DRAWING IN FULL OR IN PART WITHOUT THE WRITTEN PERMISSION OF COX ARCHITECTURE PTY LTD CONSTITUTES AN INFRINGEMENT OF COPYRIGHT

Rev	Description	By	Date
AS1	Schematic Design	COX	04/09/2025
AS2	Schematic Design	COX	03/10/2025
AS3	Schematic Design	COX	16/10/2025
AS4	Schematic Design	COX	24/10/2025

Client

Inner West Council

Project No.

225069.00

Document Control Status:

FOR APPROVAL

Project

Leichhardt Oval Refurbishment

68 Mary St, Lilyfield NSW 2040

Acknowledgement

In the language of the Gadigal & Wangal people, this site is known as Baludarrri.

Drawing Title:

NORTHERN GRANDSTAND ELEVATION

DRAWING IS REQUIRED TO BE PRINTED IN COLOUR

Co-ordinated:

Sean Lacy

Project Architect:

Anthony Crozier

Project Director:

Russell Lee

Drawing Number:

AS-C-3270

Drawn:

COX

Scale:

As indicated @ A1

Date:

24/10/2025

Revision:

AS4

PLOT STAMP DATE: 12/12/2025 2:56:27 PM

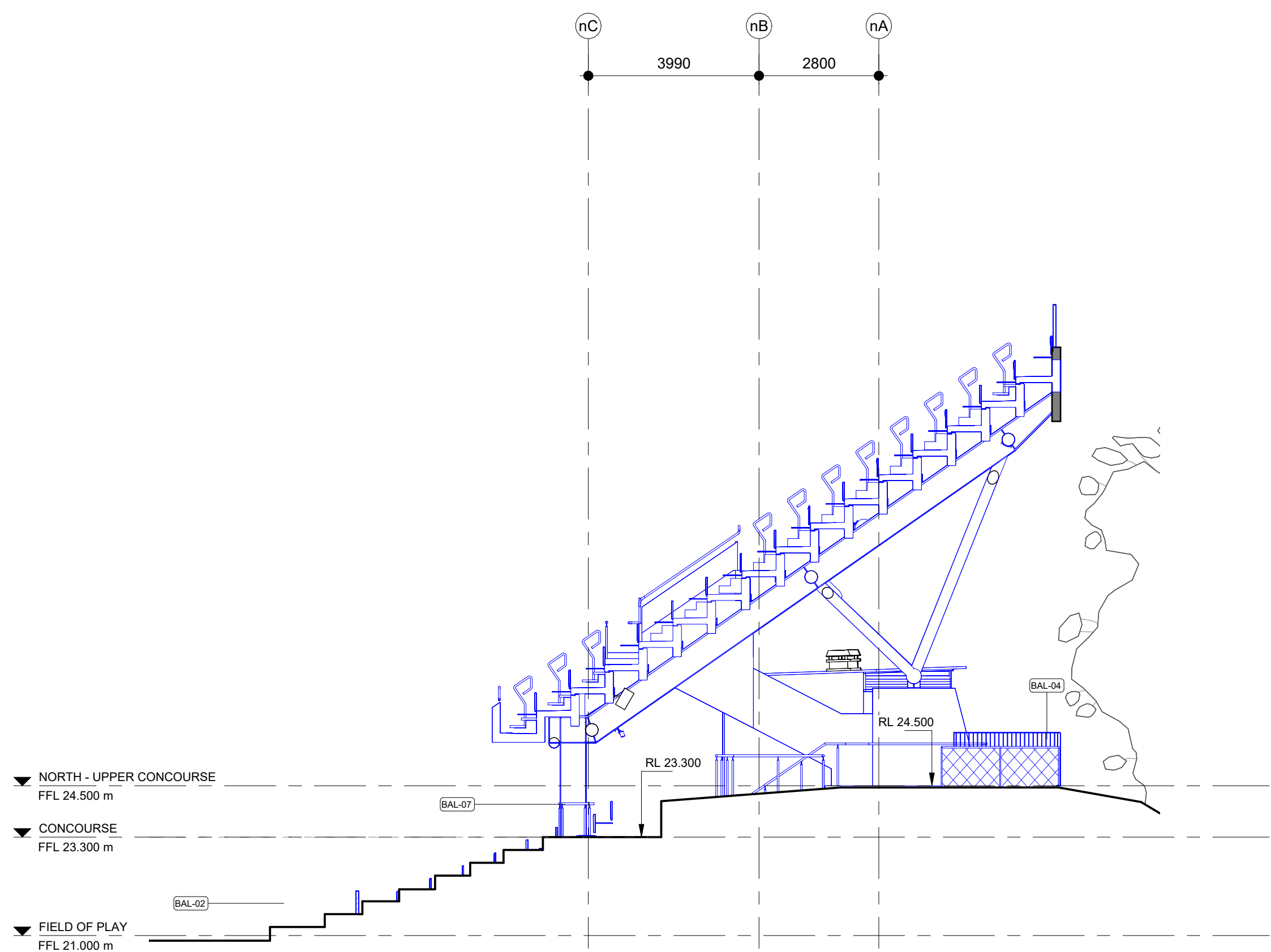

1 NORTHERN GRANDSTAND ELEVATION EAST
SCALE 1 : 100

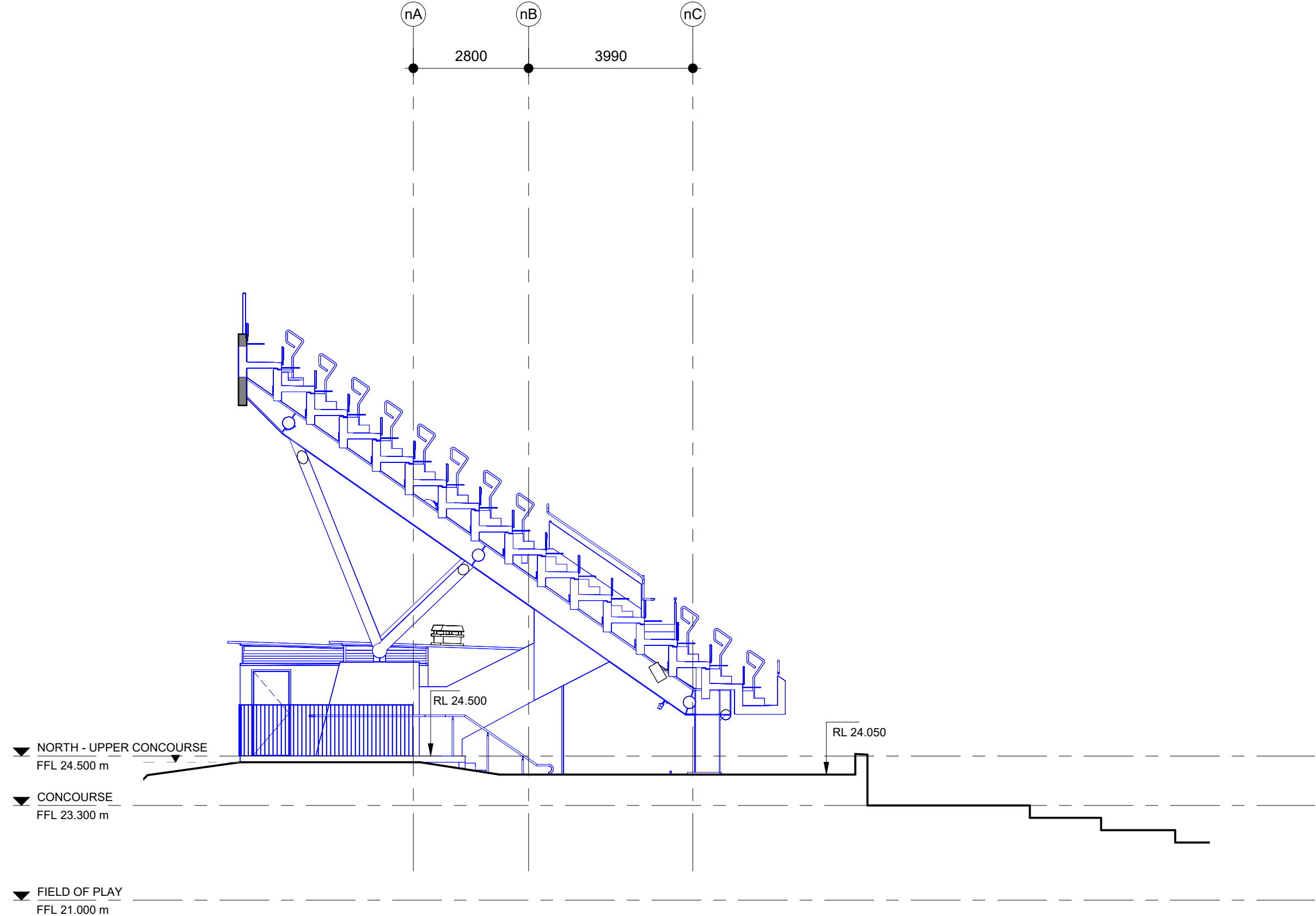

2 NORTHERN GRANDSTAND ELEVATION WEST
SCALE 1 : 100

KEYNOTE LEGEND:	
BAL-02	BALUSTRADE TYPE 2.
BAL-04	BALUSTRADE TYPE 4.
BAL-07	BALUSTRADE TYPE 7.

Legend

Proposed Item

Demolish Item

Retain Item

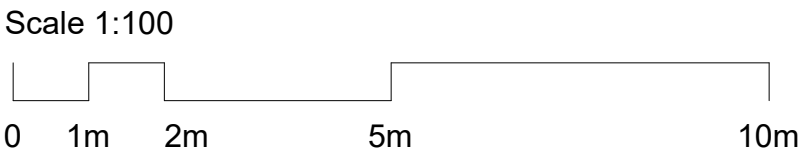

Cox Architecture
70 George Street
The Rocks NSW 2000
Australia
T + 61 2 9267 9599
coxarchitecture.com.au

Nominated Architects:
Joe Agius no. 6491
Russell Lee no. 6367

DESIGN DEVELOPMENT NOTE:
-DESIGN SUBJECT TO CHANGE WITH
REMOVAL OF LIGHT TOWERS, SERVERS,
COMPONENTS
-EGRESS & MODAL DIAGRAM DEVELOPED
TO INFORM IMPACTS OF PROPOSED
DEVELOPMENT.
-DRAWINGS TO BE VERIFIED BY FIRE
ENGINEER.

PROJECT MANAGER	ERNST & YOUNG	BCA	BLACKETT MAGUIRE + GOLDSMITH
COST PLANNER	RIDER LEVETT BUCKNALL	ACCESSIBILITY	ACCESSIBILITY SOLUTIONS
PLANNER	PLANNING & CO	LANDSCAPE	CONTEXT
STRUCTURAL + CIVIL	TAYLOR THOMSON WHITTING	SECURITY	HARRIS CRIME PREVENTION

© COPYRIGHT COX ARCHITECTURE PTY LTD ACN 002 535 891 ANY FORM OF REPRODUCTION OF THIS DRAWING IN FULL OR IN PART WITHOUT THE WRITTEN PERMISSION OF COX ARCHITECTURE PTY LTD CONSTITUTES AN INFRINGEMENT OF COPYRIGHT			
Rev	Description	By	Date
AS1	Schematic Design	COX	04/09/2025
AS2	Schematic Design	COX	03/10/2025
AS3	Schematic Design	COX	16/10/2025
AS4	Schematic Design	COX	24/10/2025

Client	Inner West Council
Project No.	225069.00
Document Control Status:	FOR APPROVAL

Project
Leichhardt Oval Refurbishment
68 Mary St, Lilyfield NSW 2040

Acknowledgement
In the language of the Gadigal & Wangal people,
this site is known as Baludarrri.

Drawing Title:
NORTHERN GRANDSTAND
ELEVATION

Co-ordinated:	Sean Lacy	Drawn:	COX
Project Architect:	Anthony Crozier	Scale:	1 : 100 @ A1
Project Director:	Russell Lee	Date:	24/10/2025
Drawing Number:	AS-C-3271	Revision:	AS4

PLOT STAMP DATE: 12/12/2025 2:56:37 PM

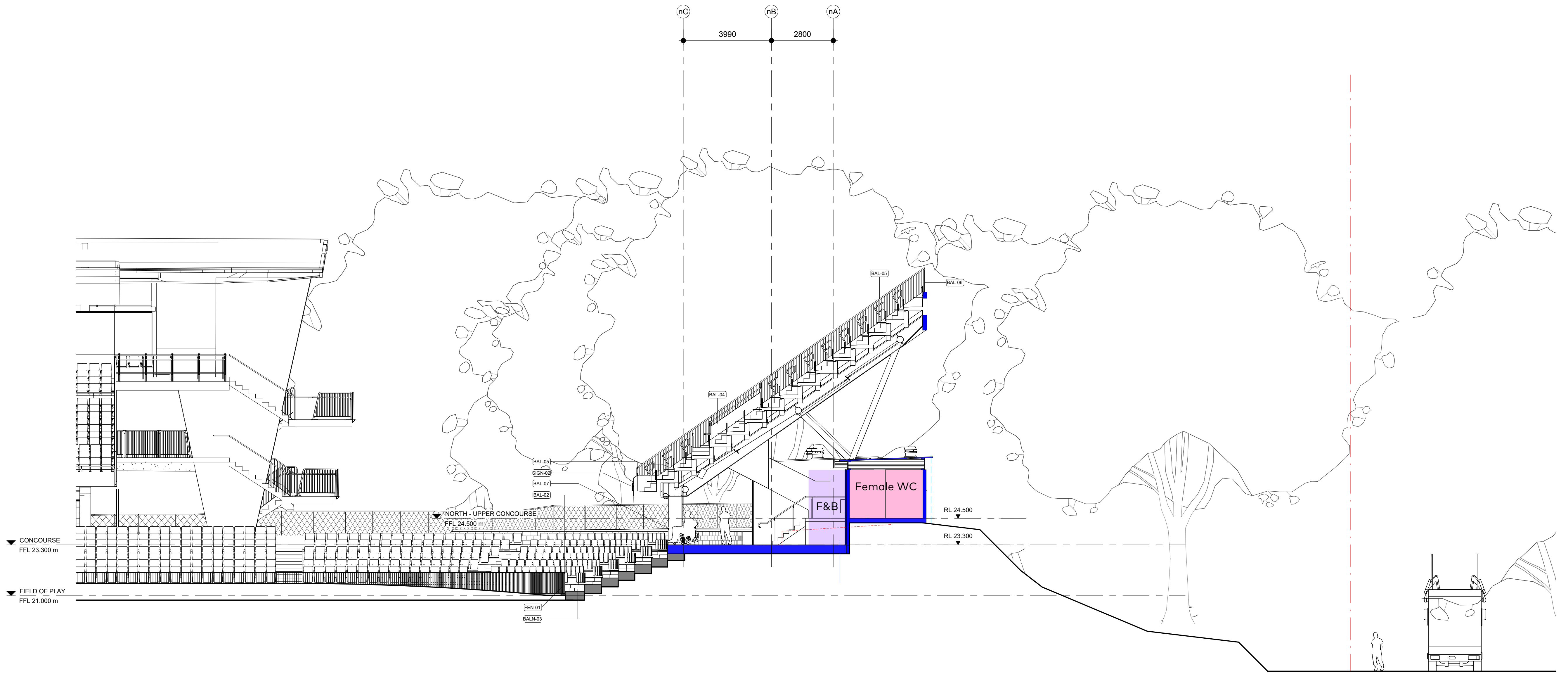

1 NORTHERN GRANDSTAND SECTION
SCALE 1 : 100

KEYNOTE LEGEND:

BAL-02	BALUSTRADE TYPE 2.
BAL-04	BALUSTRADE TYPE 4.
BAL-05	BALUSTRADE TYPE 5.
BAL-06	BALUSTRADE TYPE 6.
BAL-07	BALUSTRADE TYPE 7.
BALN-03	AISSLES HARDSCAPE
FEN-01	FENCE TYPE 1 - FIELD OF PLAY FENCE & GATES
SIGN-02	NORTHERN GRANDSTAND SIGNAGE NAMING

Room Area Legend

- AMENITIES
- F&B

Legend

- Proposed Item
- Demolish Item
- Retain Item

Scale 1:100

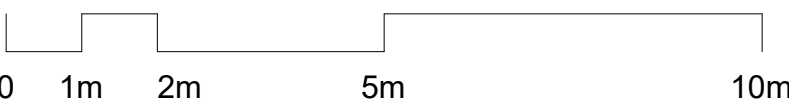

COX

Cox Architecture
70 George Street
The Rocks NSW 2000
Australia
T + 61 2 9267 9599
coxarchitecture.com.au

Nominated Architects:
Joe Agius no. 6491
Russell Lee no. 6367

DESIGN DEVELOPMENT NOTE:

- DESIGN SUBJECT TO CHANGE WITH REMOVAL OF LIGHT TOWERS, SERVERS, COMPONENTS
- EGRESS & MODAL DIAGRAM DEVELOPED TO INFORM IMPACTS OF PROPOSED DEVELOPMENT.
- DRAWINGS TO BE VERIFIED BY FIRE ENGINEER.

PROJECT MANAGER	ERNST & YOUNG	BCA	BLACKETT MAGUIRE + GOLDSMITH
COST PLANNER	RIDER LEVETT BUCKNALL	ACCESSIBILITY	ACCESSIBILITY SOLUTIONS
PLANNER	PLANNING & CO	LANDSCAPE	CONTEXT
STRUCTURAL + CIVIL	TAYLOR THOMSON WHITTING	SECURITY	HARRIS CRIME PREVENTION

© COPYRIGHT COX ARCHITECTURE PTY LTD ACN 002 535 891
ANY FORM OF REPRODUCTION OF THIS DRAWING IN FULL OR IN PART WITHOUT THE WRITTEN PERMISSION OF COX ARCHITECTURE PTY LTD CONSTITUTES AN INFRINGEMENT OF COPYRIGHT

Rev	Description	By	Date
AS1	Schematic Design	COX	04/09/2025
AS2	Schematic Design	COX	03/10/2025
AS3	Schematic Design	COX	16/10/2025
AS4	Schematic Design	COX	24/10/2025

Client Inner West Council
Project No. 225069.00
Document Control Status:
FOR APPROVAL

Project Leichhardt Oval Refurbishment
68 Mary St, Lilyfield NSW 2040
Acknowledgement In the language of the Gadigal & Wangal people, this site is known as Baludarrri.
Drawing Title: NORTHERN GRANDSTAND SECTION



DRAWING IS REQUIRED TO BE PRINTED IN COLOUR

Co-ordinated: Sean Lacy
Project Architect: Anthony Crozier
Project Director: Russell Lee
Drawing Number: AS-C-4280
Drawn: COX
Scale: 1 : 100 @ A1
Date: 24/10/2025
Revision: AS4

PLOT STAMP DATE: 12/12/2025 2:56:07 PM

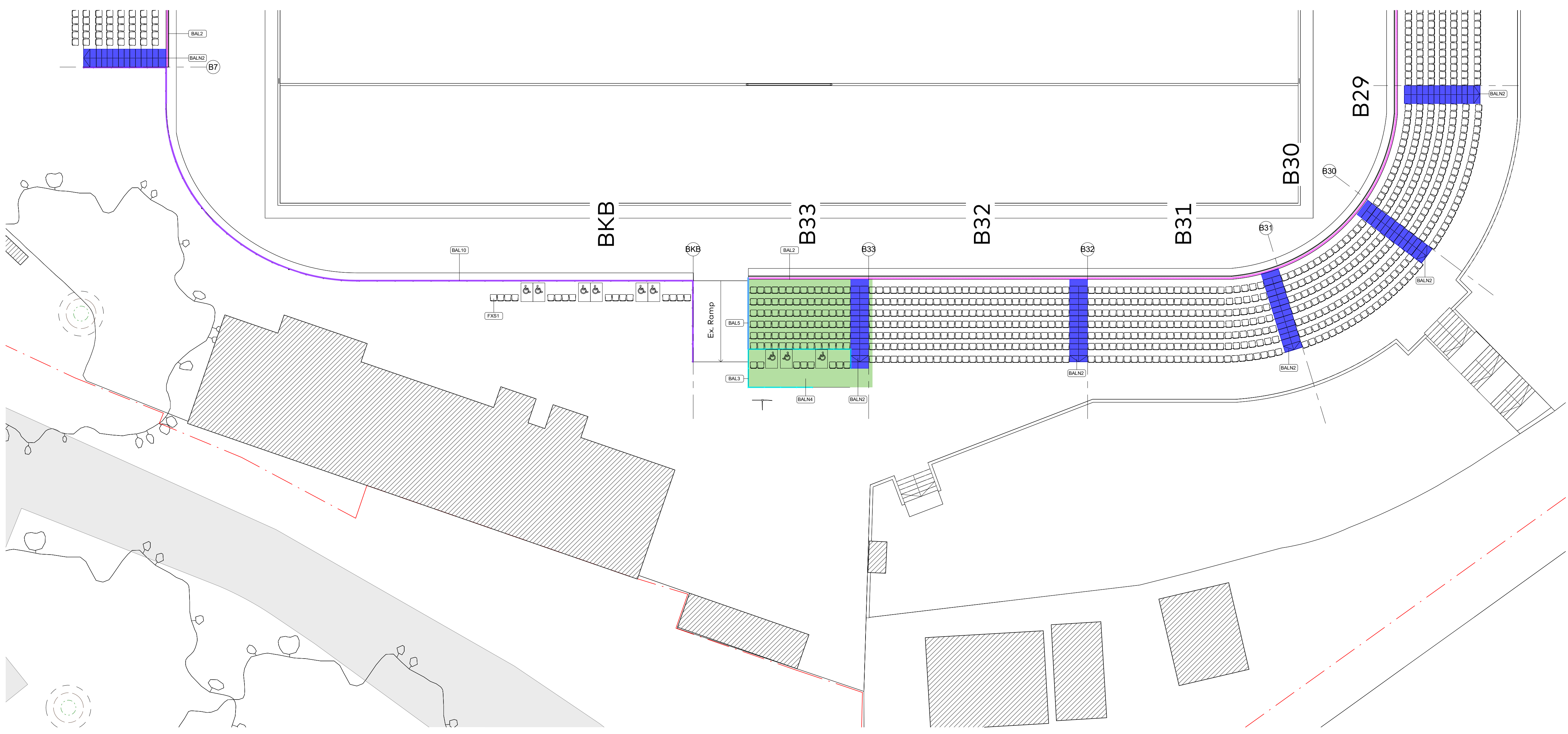

Seating Bowl Legend

Key	KN	Green Guide	Height	Load
	BAL1	GG Type 1	Varies	
	BAL2	GG Type 2	Varies	
	BAL3	GG Type 3	1100H	3kN
	BAL4	GG Type 4	1100H	2kN
	BAL5	GG Type 5	1100H	1kN
	BAL6	GG Type 6	1100H	1kN
	BAL7	GG Type 7	800H	1.5kN
	BAL8	GG Type 8	1100H	3kN
	BAL9	GG Type 9	1500H	2kN
	BAL10	GG Type 10		5kN
		Tunnel Canopy		

Proposed:

- Aisles Lightweight
- Aisles Hardscape
- Super Riser Lightweight
- Super Riser Hardscape
- Seating Bowl Plots

Lighting:

- Permissible locations for Lighting by FIFA Stadium Guidelines shown hatched

Hatch indicates Standing Areas
calculated at 0.35 persons per metre²

1 SOUTHERN CONCOURSE

SCALE 1 : 150

North Pax	
SEAT	PAX
BAY 7 BOWL	40
BAY 28 BOWL	77
BAY 29 BOWL	126
BAY 30 BOWL	119
BAY 31 BOWL	177
BAY 32 BOWL	196
BAY 33 BOWL	84
BAY 33 EA	9
BAY 33 Wheelchair	3
BAY KB EA	16
BAY KB Wheelchair	6
CONCOURSE: 852	
TOTAL: 852	

KEYNOTE LEGEND:

BAL2	BALUSTRADE TYPE 2.
BAL3	BALUSTRADE TYPE 3.
BAL5	BALUSTRADE TYPE 5.
BAL10	BALUSTRADE TYPE 10.
BALN2	AISLES HARDSCAPE
BALN4	SUPER RISER HARDSCAPE
FXS1	FIXED SEATING TYPE 1 - LOWER SEATING BOWL

Scale 1:150

0 1.5m 3m 7.5m 15m

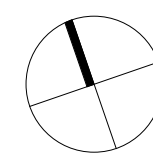

COX

Cox Architecture
70 George Street
The Rocks NSW 2000
Australia
T + 61 2 9267 9599
coxarchitecture.com.au

Nominated Architects:
Joe Agius no. 6491
Russell Lee no. 6367

PROJECT MANAGER	ERNST & YOUNG	BCA	BLACKETT MAGUIRE + GOLDSMITH
COST PLANNER	RIDER LEVETT BUCKNALL	ACCESSIBILITY	ACCESSIBILITY SOLUTIONS
PLANNER	PLANNING & CO	LANDSCAPE	CONTEXT
STRUCTURAL + CIVIL	TAYLOR THOMSON WHITTING	SECURITY	HARRIS CRIME PREVENTION

© COPYRIGHT COX ARCHITECTURE PTY LTD ACN 002 535 891

ANY FORM OF REPRODUCTION OF THIS DRAWING IN FULL OR IN PART WITHOUT THE WRITTEN PERMISSION OF COX ARCHITECTURE PTY LTD CONSTITUTES AN INFRINGEMENT OF COPYRIGHT

Rev	Description	By	Date
AS1	Schematic Design	COX	04/09/2025
AS2	Schematic Design	COX	03/10/2025
AS3	Schematic Design	COX	16/10/2025
AS4	Schematic Design	COX	24/10/2025

Client	Inner West Council
Project No.	225069.00
Document Control Status:	FOR APPROVAL

Project	Leichhardt Oval Refurbishment
	68 Mary St, Lilyfield NSW 2040
Acknowledgement	In the language of the Gadigal & Wangal people, this site is known as Gulgadya.
Drawing Title:	SOUTHERN CONCOURSE
	DRAWING IS REQUIRED TO BE PRINTED IN COLOUR

Co-ordinated:	Sean Lacy	Drawn:	COX
Project Architect:	Anthony Crozier	Scale:	1 : 150 @ A1
Project Director:	Russell Lee	Date:	24/10/2025
Drawing Number:	AS-D-2190	Revision:	AS4

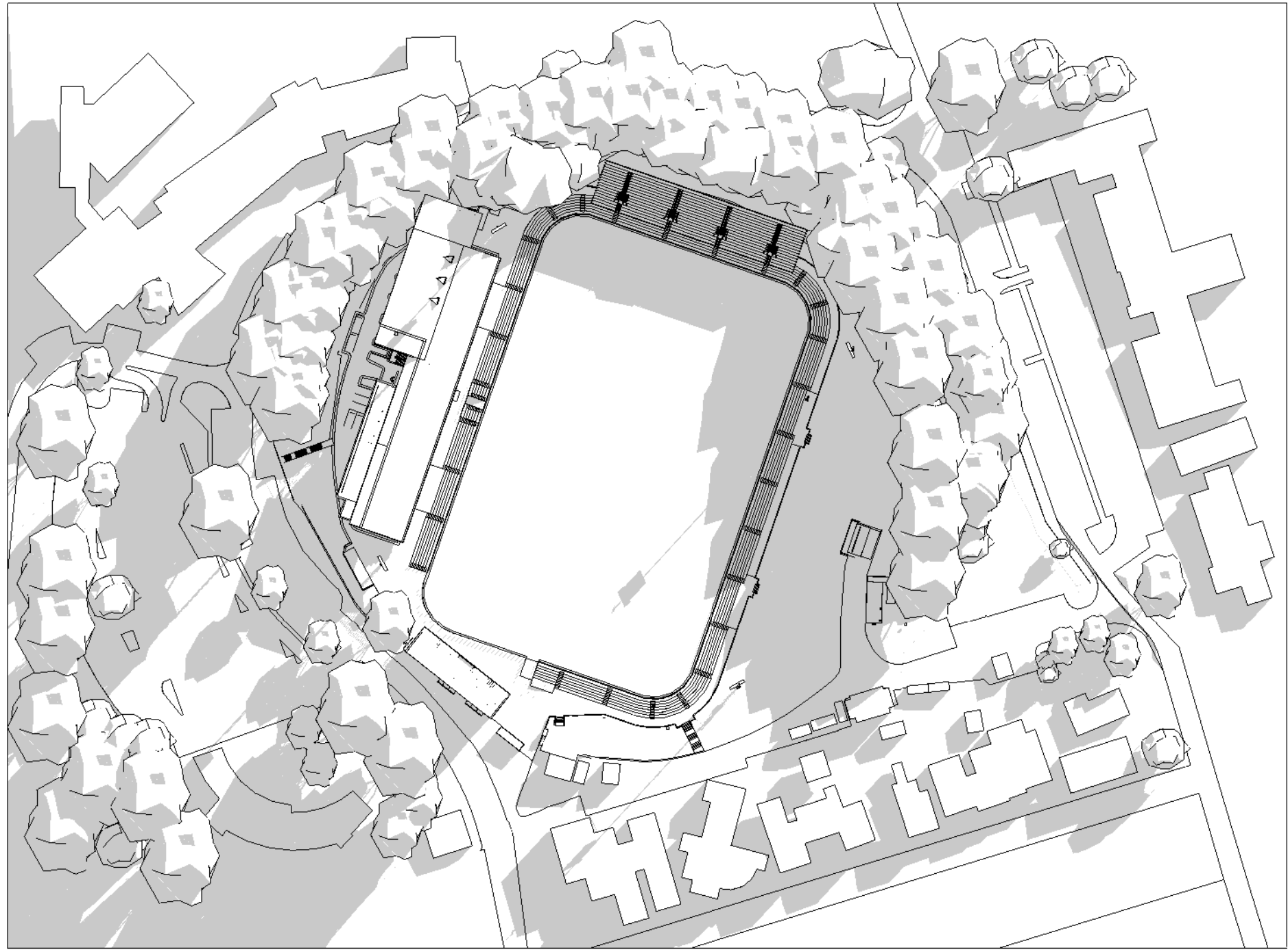

09:00 - WINTER

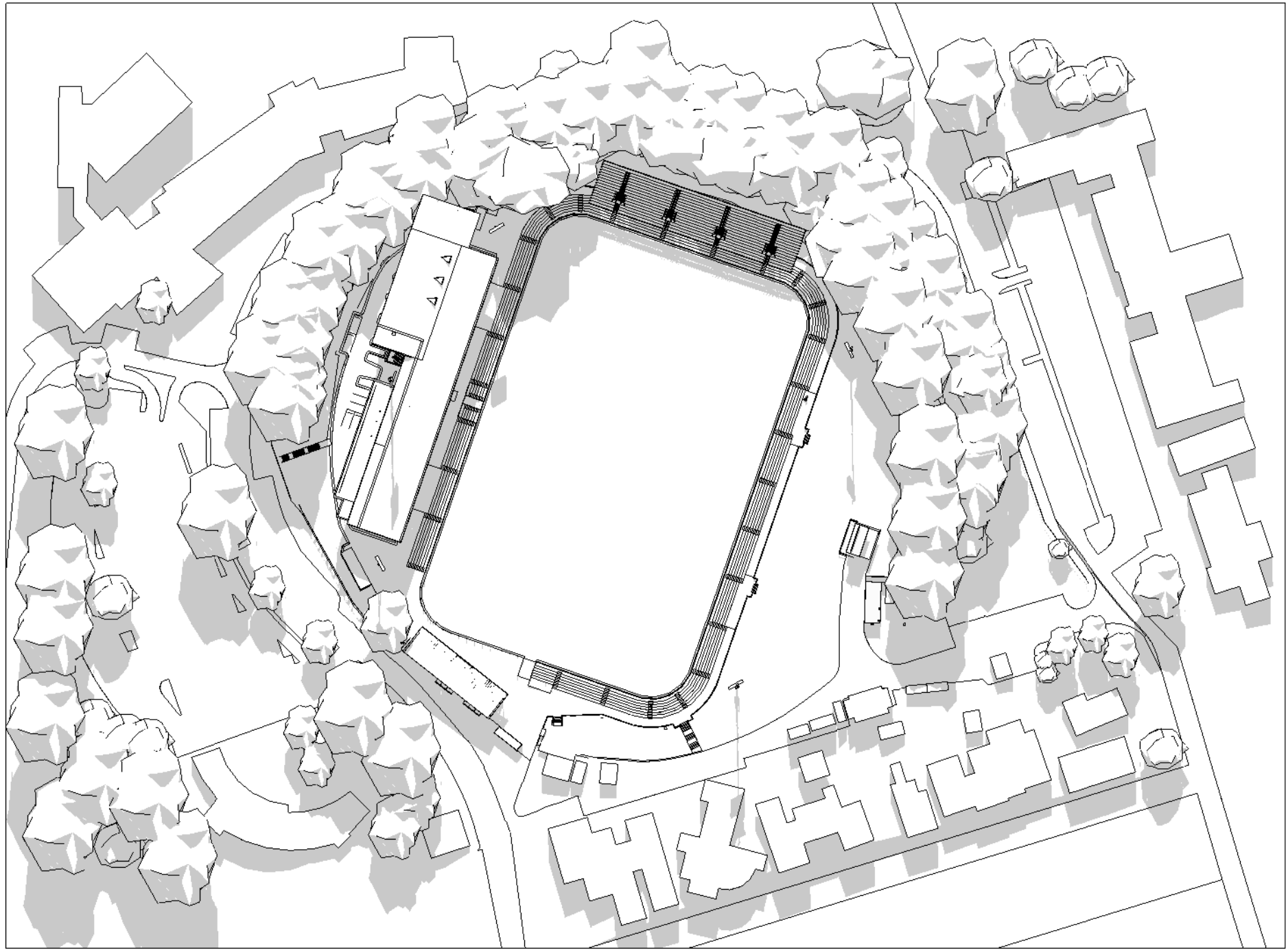

12:00 - WINTER

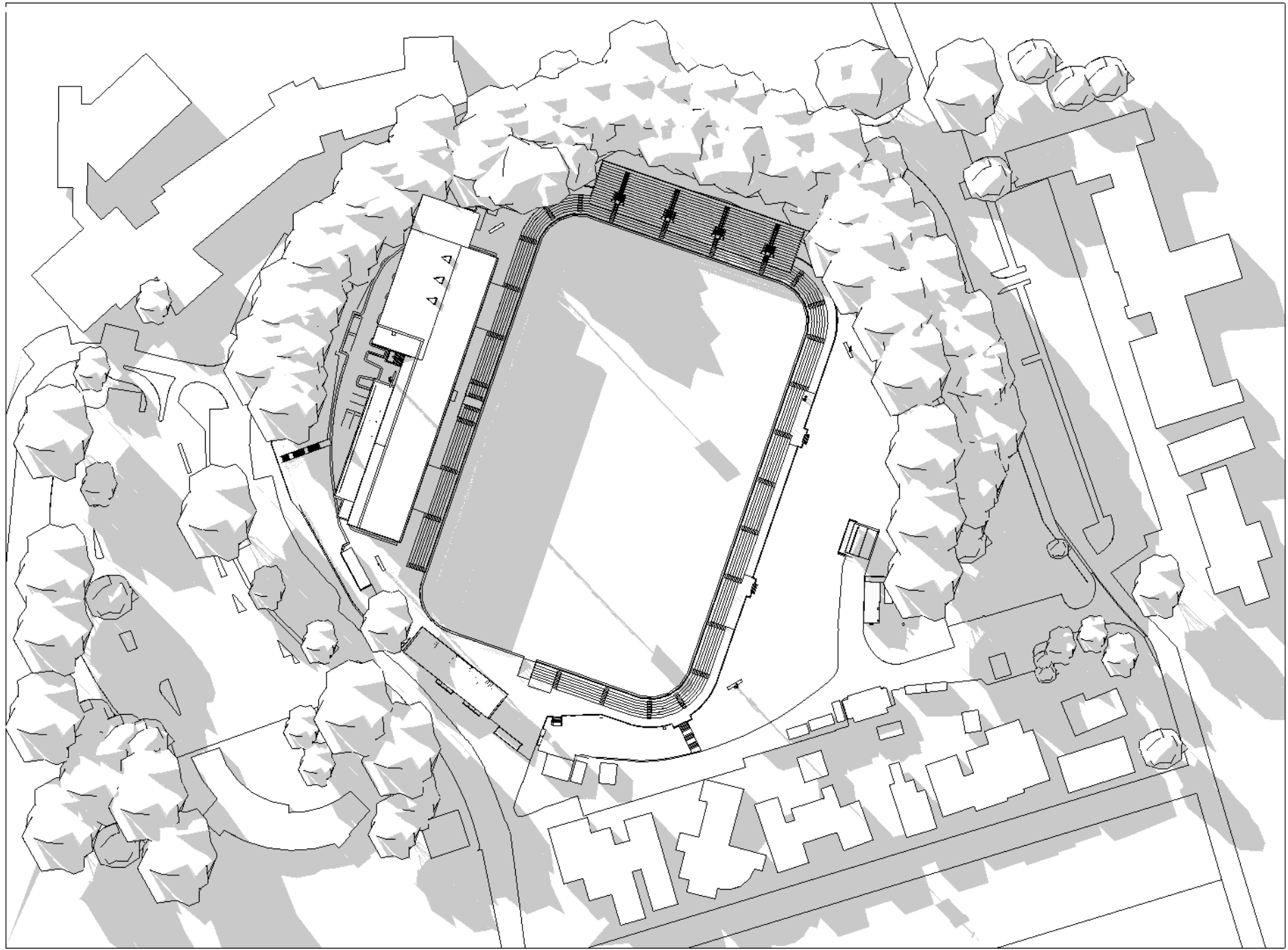

15:00 - WINTER

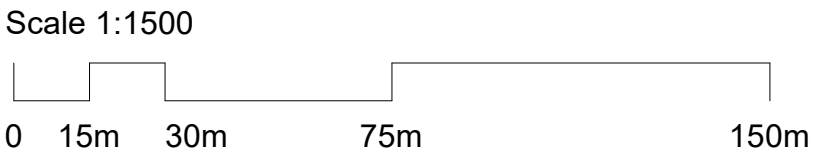

Cox Architecture
70 George Street
The Rocks NSW 2000
Australia
T + 61 2 9267 9599
coxarchitecture.com.au

Nominated Architects:
Joe Agius no. 6491
Russell Lee no. 6367

PROJECT MANAGER	ERNST & YOUNG	BCA	BLACKETT MAGUIRE + GOLDSMITH
COST PLANNER	RIDER LEVETT BUCKNALL	ACCESSIBILITY	ACCESSIBILITY SOLUTIONS
PLANNER	PLANNING & CO	LANDSCAPE	CONTEXT
STRUCTURAL + CIVIL	TAYLOR THOMSON WHITTING	SECURITY	HARRIS CRIME PREVENTION

© COPYRIGHT COX ARCHITECTURE PTY LTD ACN 002 535 891			
ANY FORM OF REPRODUCTION OF THIS DRAWING IN FULL OR IN PART WITHOUT THE WRITTEN PERMISSION OF COX ARCHITECTURE PTY LTD CONSTITUTES AN INFRINGEMENT OF COPYRIGHT			
Rev	Description	By	Date
AS1	Schematic Design	COX	04/09/2025
AS2	Schematic Design	COX	03/10/2025
AS3	Schematic Design	COX	16/10/2025
AS4	Schematic Design	COX	24/10/2025

Client Inner West Council

Project No. 225069.00

Document Control Status:

FOR APPROVAL

Project Leichhardt Oval Refurbishment

68 Mary St, Lilyfield NSW 2040

Acknowledgement
In the language of the Gadigal & Wangal people,
this site is known as Gulgadya.

Drawing Title: SHADOW DIAGRAMS
WINTER



DRAWING IS REQUIRED TO BE PRINTED IN COLOUR

Co-ordinated: Sean Lacy

Project Architect: Anthony Crozier

Project Director: Russell Lee

Drawing Number: AS-X-8901

Drawn: COX

Scale: 1 : 1500 @ A1

Date: 24/10/2025

Revision: AS4

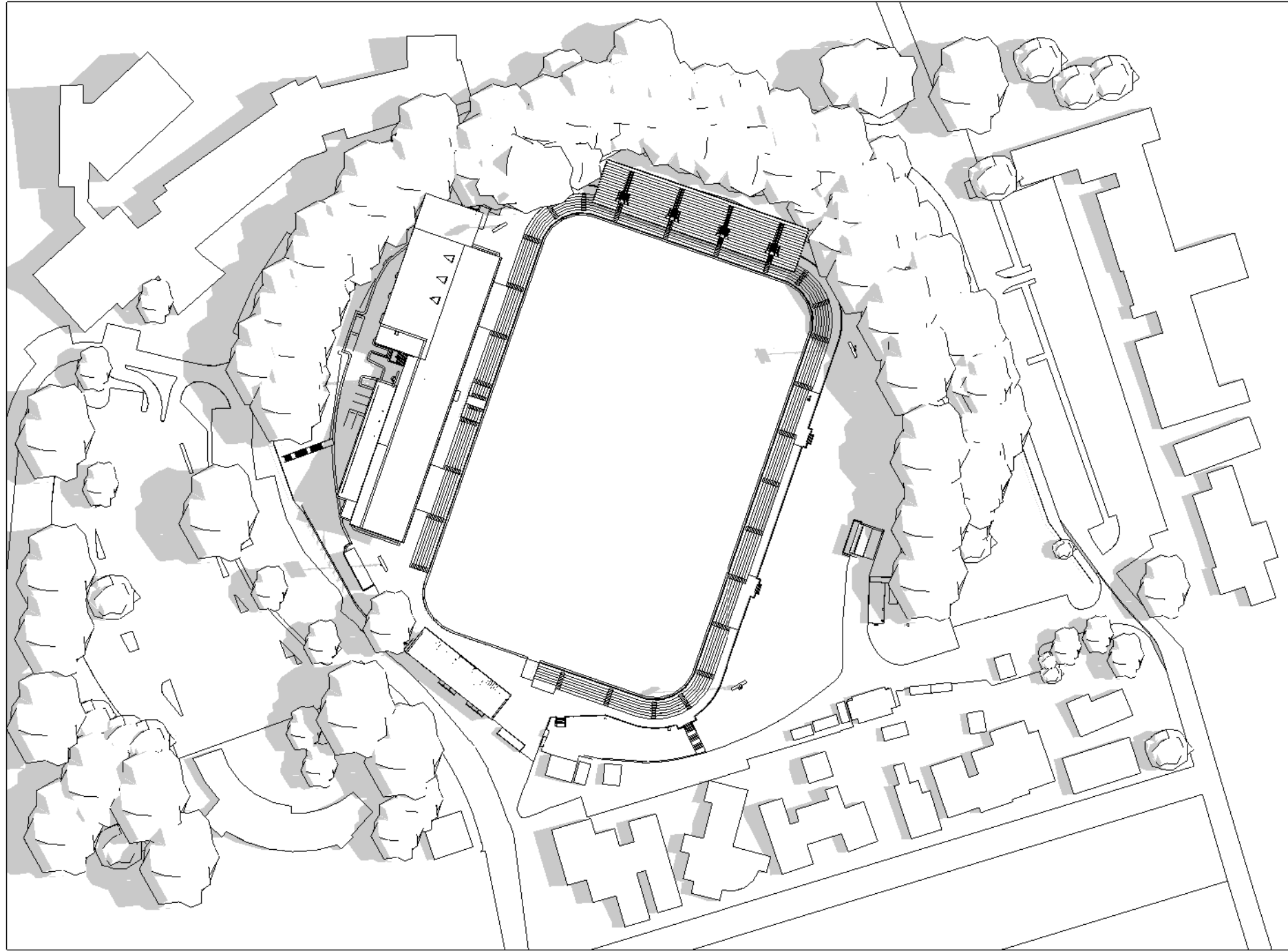

09:00 - SUMMER

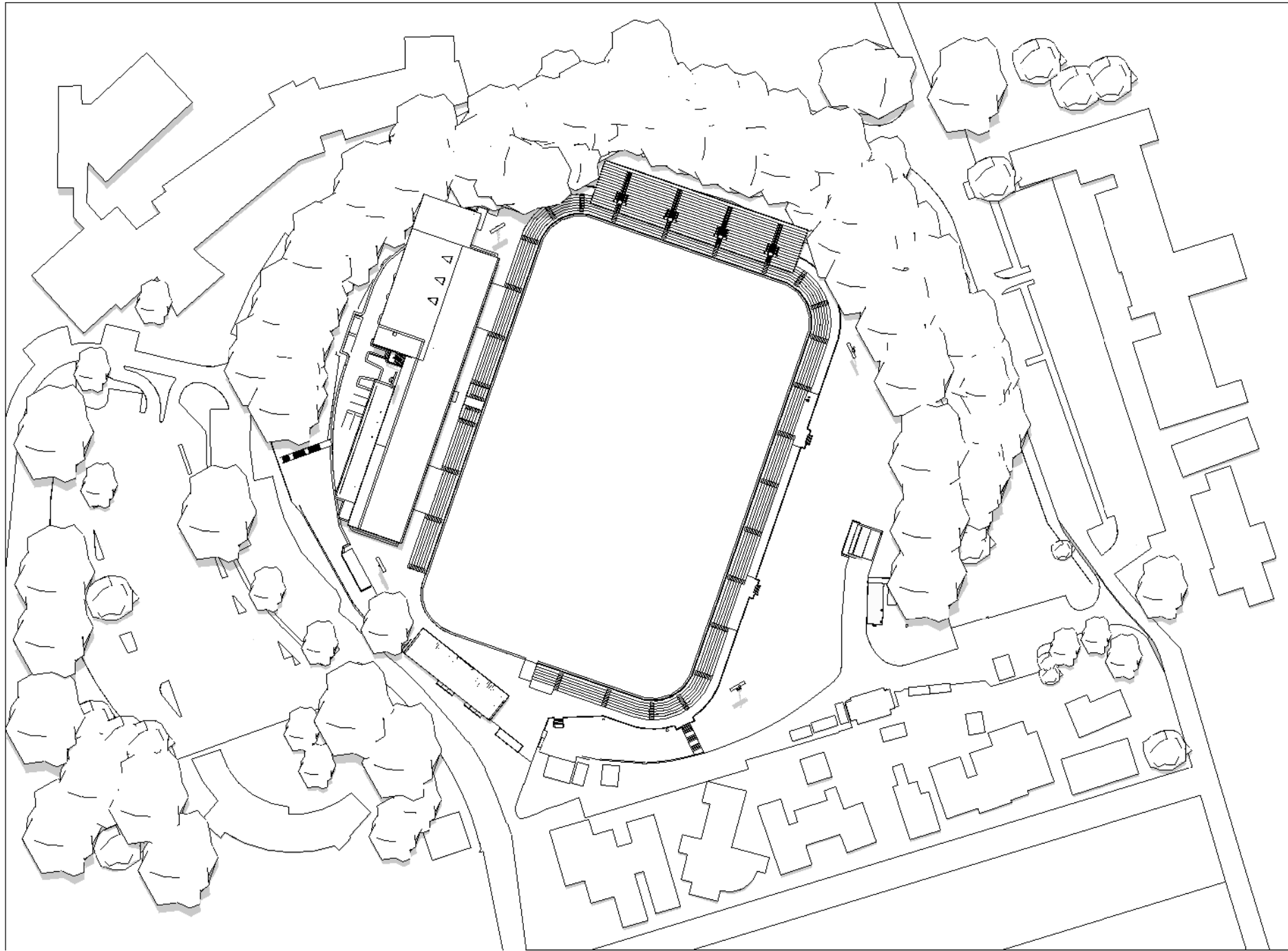

12:00 - SUMMER

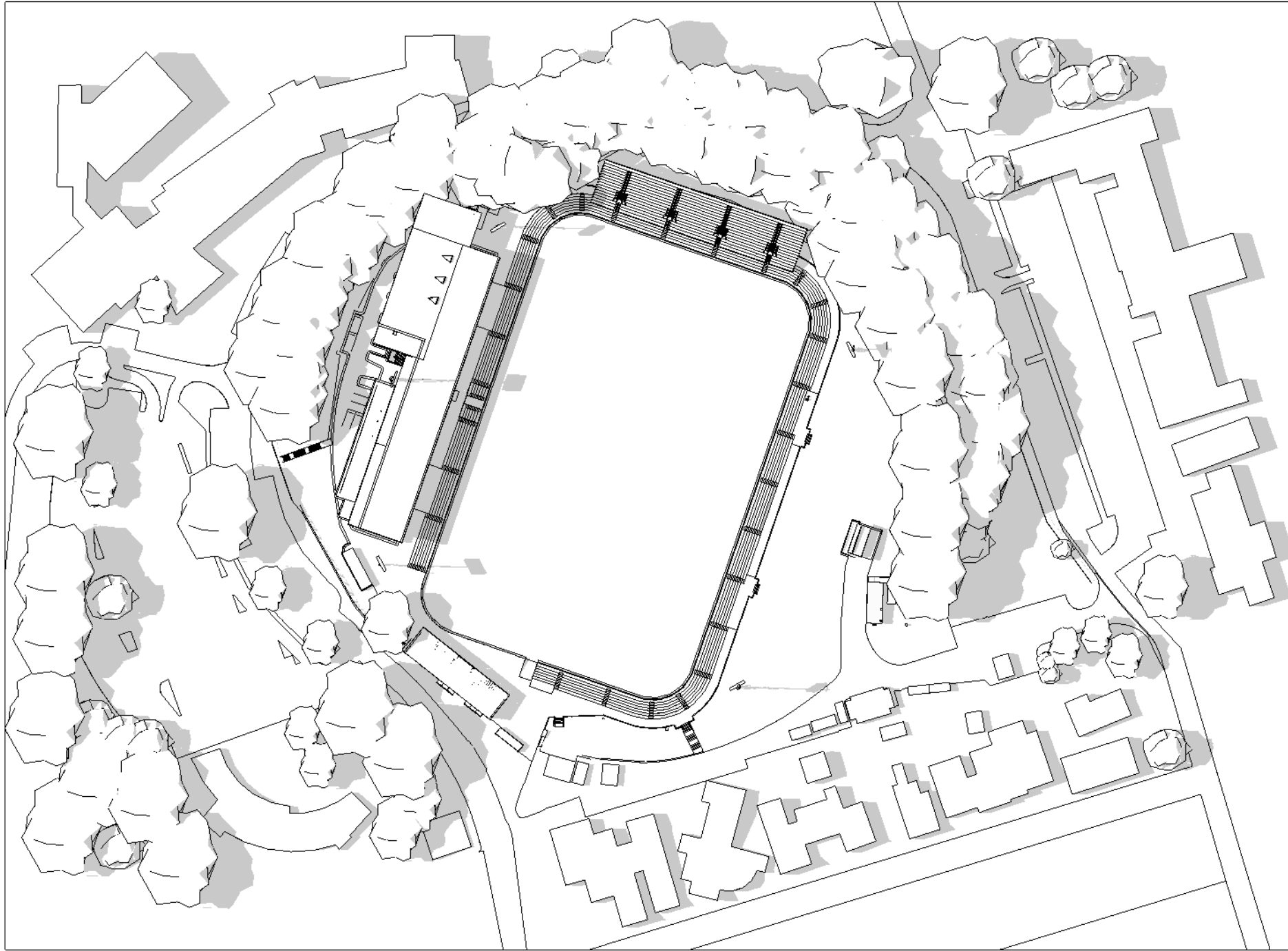

15:00 - SUMMER

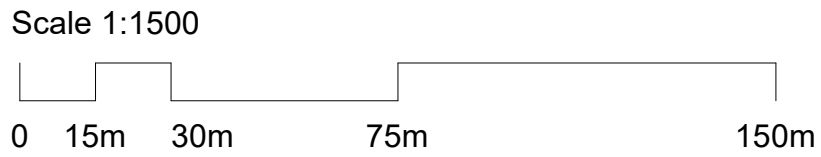

Cox Architecture
70 George Street
The Rocks NSW 2000
Australia
T + 61 2 9267 9599
coxarchitecture.com.au

Nominated Architects:
Joe Agius no. 6491
Russell Lee no. 6367

PROJECT MANAGER	ERNST & YOUNG	BCA	BLACKETT MAGUIRE + GOLDSMITH
COST PLANNER	RIDER LEVETT BUCKNALL	ACCESSIBILITY	ACCESSIBILITY SOLUTIONS
PLANNER	PLANNING & CO	LANDSCAPE	CONTEXT
STRUCTURAL + CIVIL	TAYLOR THOMSON WHITTING	SECURITY	HARRIS CRIME PREVENTION

© COPYRIGHT COX ARCHITECTURE PTY LTD ACN 002 535 891			
ANY FORM OF REPRODUCTION OF THIS DRAWING IN FULL OR IN PART WITHOUT THE WRITTEN PERMISSION OF COX ARCHITECTURE PTY LTD CONSTITUTES AN INFRINGEMENT OF COPYRIGHT			
Rev	Description	By	Date
AS1	Schematic Design	COX	04/09/2025
AS2	Schematic Design	COX	03/10/2025
AS3	Schematic Design	COX	16/10/2025
AS4	Schematic Design	COX	24/10/2025

Client	Inner West Council
Project No.	225069.00
Document Control Status:	FOR APPROVAL

Project	Leichhardt Oval Refurbishment
	68 Mary St, Lilyfield NSW 2040
Acknowledgement	In the language of the Gadigal & Wangal people, this site is known as Gulgadya.
Drawing Title:	SHADOW DIAGRAMS SUMMER



DRAWING IS REQUIRED TO BE PRINTED IN COLOUR

Co-ordinated:	Sean Lacy	Drawn:	COX
Project Architect:	Anthony Crozier	Scale:	1 : 1500 @ A1
Project Director:	Russell Lee	Date:	24/10/2025
Drawing Number:	AS-X-8902	Revision:	AS4

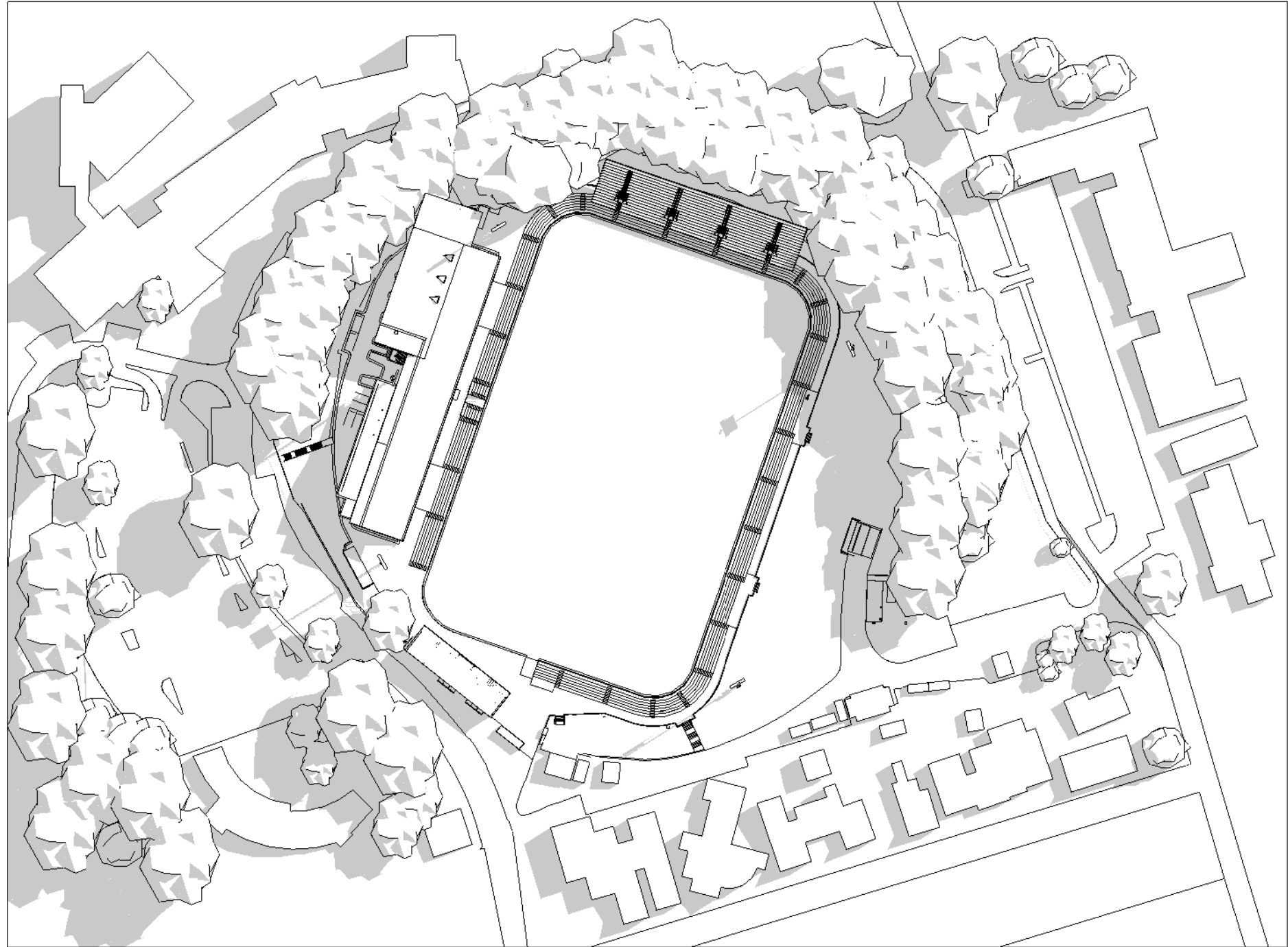

09:00 - EQUINOX

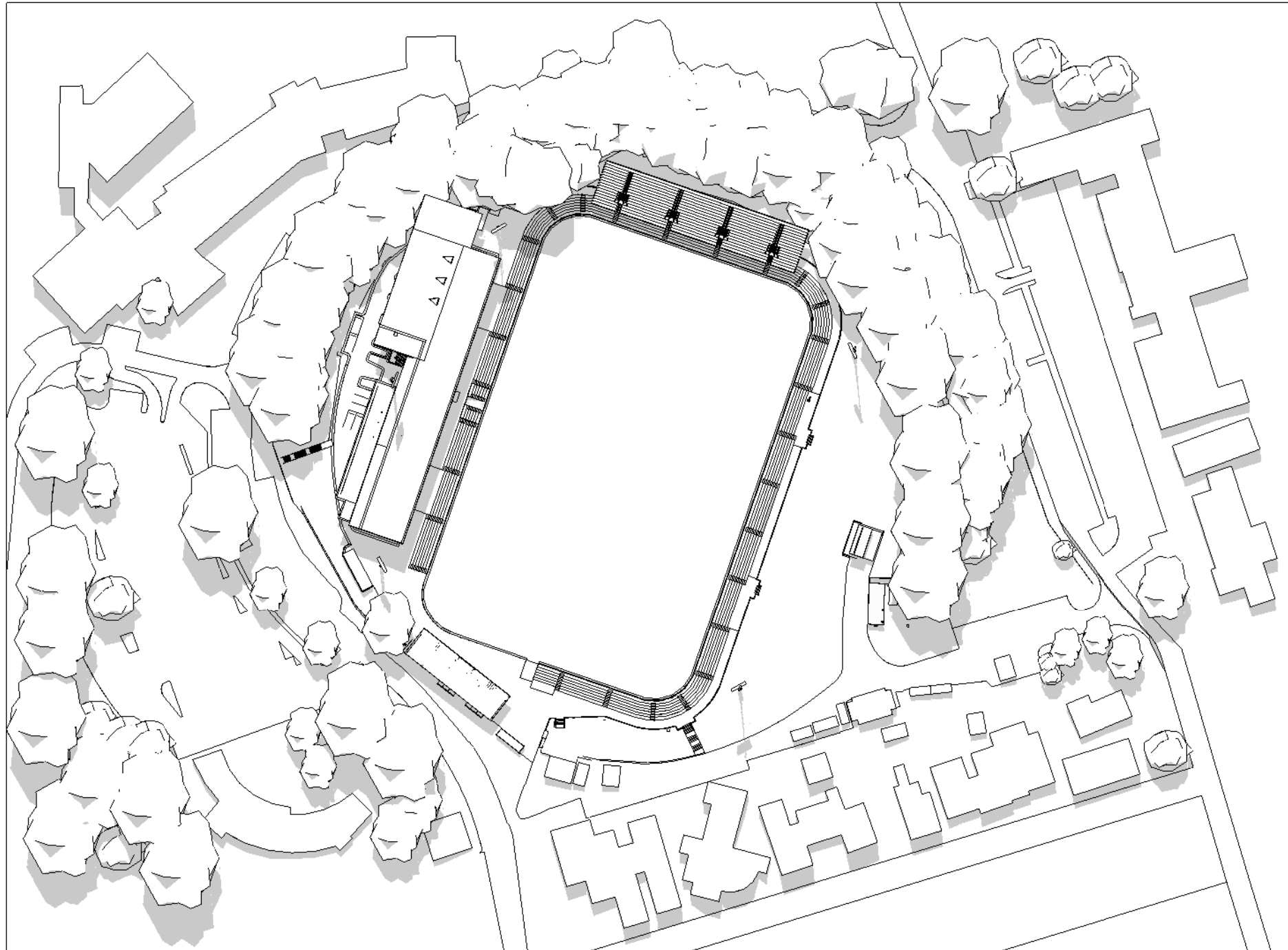

12:00 - EQUINOX

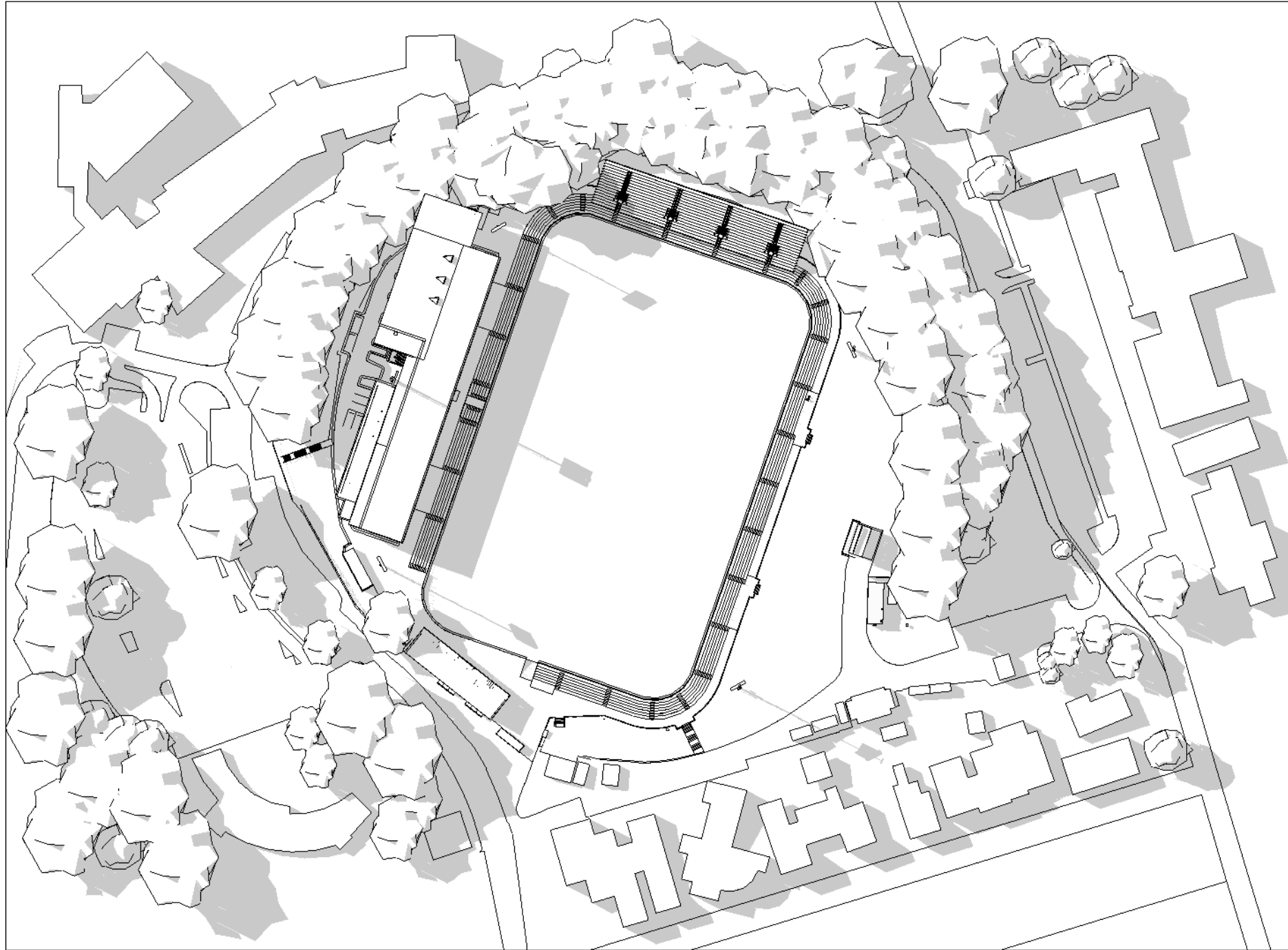

15:00 - EQUINOX

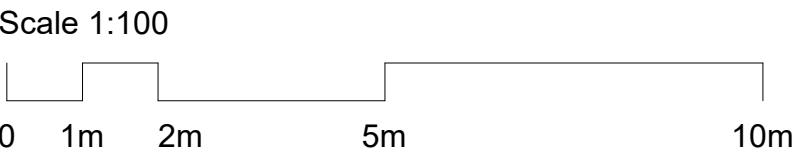

Cox Architecture
70 George Street
The Rocks NSW 2000
Australia
T + 61 2 9267 9599
coxarchitecture.com.au

Nominated Architects:
Joe Agius no. 6491
Russell Lee no. 6367

PROJECT MANAGER	ERNST & YOUNG	BCA	BLACKETT MAGUIRE + GOLDSMITH
COST PLANNER	RIDER LEVETT BUCKNALL	ACCESSIBILITY	ACCESSIBILITY SOLUTIONS
PLANNER	PLANNING & CO	LANDSCAPE	CONTEXT
STRUCTURAL + CIVIL	TAYLOR THOMSON WHITTING	SECURITY	HARRIS CRIME PREVENTION

© COPYRIGHT COX ARCHITECTURE PTY LTD ACN 002 535 891			
ANY FORM OF REPRODUCTION OF THIS DRAWING IN FULL OR IN PART WITHOUT THE WRITTEN PERMISSION OF COX ARCHITECTURE PTY LTD CONSTITUTES AN INFRINGEMENT OF COPYRIGHT			
Rev	Description	By	Date
AS1	Schematic Design	COX	04/09/2025
AS2	Schematic Design	COX	03/10/2025
AS3	Schematic Design	COX	16/10/2025
AS4	Schematic Design	COX	24/10/2025

Client Inner West Council

Project No. 225069.00

Document Control Status:

FOR APPROVAL

Project Leichhardt Oval Refurbishment

68 Mary St, Lilyfield NSW 2040

Acknowledgement
In the language of the Gadigal & Wangal people,
this site is known as Gulgadya.

Drawing Title: SHADOW DIAGRAMS
EQUINOX



DRAWING IS REQUIRED TO BE PRINTED IN COLOUR

Co-ordinated: Sean Lacy

Project Architect: Anthony Crozier

Project Director: Russell Lee

Drawing Number: AS-X-8903

Drawn: COX

Scale: 1 : 1500 @ A1

Date: 24/10/2025

Revision: AS4



Cox Architecture
70 George Street
The Rocks NSW 2000
Australia
T + 61 2 9267 9599
coxarchitecture.com.au

Nominated Architects:
Joe Agius no. 6491
Russell Lee no. 6367

PROJECT MANAGER	ERNST & YOUNG	BCA	BLACKETT MAGUIRE + GOLDSMITH
COST PLANNER	RIDER LEVETT BUCKNALL	ACCESSIBILITY	ACCESSIBILITY SOLUTIONS
PLANNER	PLANNING & CO	LANDSCAPE	CONTEXT
STRUCTURAL + CIVIL	TAYLOR THOMSON WHITTING	SECURITY	HARRIS CRIME PREVENTION

© COPYRIGHT COX ARCHITECTURE PTY LTD ACN 002 535 891		
ANY FORM OF REPRODUCTION OF THIS DRAWING IN FULL OR IN PART WITHOUT THE WRITTEN PERMISSION OF COX ARCHITECTURE PTY LTD CONSTITUTES AN INFRINGEMENT OF COPYRIGHT		
Rev	Description	By
AS1	Schematic Design	COX
AS2	Schematic Design	COX
AS3	Schematic Design	COX
AS4	Schematic Design	COX

Client	Inner West Council
Project No.	225069.00
Document Control Status:	FOR APPROVAL

Project	Leichhardt Oval Refurbishment
	68 Mary St, Lilyfield NSW 2040
Acknowledgement	In the language of the Gadigal & Wangal people, this site is known as Gulgadya.
Drawing Title:	3D VISUALISATION
 DRAWING IS REQUIRED TO BE PRINTED IN COLOUR	

Co-ordinated:	Sean Lacy	Drawn:	COX
Project Architect:	Anthony Crozier	Scale:	@ A1
Project Director:	Russell Lee	Date:	24/10/2025
Drawing Number:	AS-X-9001	Revision:	AS4



Cox Architecture
70 George Street
The Rocks NSW 2000
Australia
T + 61 2 9267 9599
coxarchitecture.com.au

Nominated Architects:
Joe Agius no. 6491
Russell Lee no. 6367

PROJECT MANAGER	ERNST & YOUNG	BCA	BLACKETT MAGUIRE + GOLDSMITH
COST PLANNER	RIDER LEVETT BUCKNALL	ACCESSIBILITY	ACCESSIBILITY SOLUTIONS
PLANNER	PLANNING & CO	LANDSCAPE	CONTEXT
STRUCTURAL + CIVIL	TAYLOR THOMSON WHITTING	SECURITY	HARRIS CRIME PREVENTION

© COPYRIGHT COX ARCHITECTURE PTY LTD ACN 002 535 891			
ANY FORM OF REPRODUCTION OF THIS DRAWING IN FULL OR IN PART WITHOUT THE WRITTEN PERMISSION OF COX ARCHITECTURE PTY LTD CONSTITUTES AN INFRINGEMENT OF COPYRIGHT			
Rev	Description	By	Date
AS1	Schematic Design	COX	04/09/2025
AS2	Schematic Design	COX	03/10/2025
AS3	Schematic Design	COX	16/10/2025
AS4	Schematic Design	COX	24/10/2025

Client	Inner West Council
Project No.	225069.00
Document Control Status:	FOR APPROVAL

Project	Leichhardt Oval Refurbishment
	68 Mary St, Lilyfield NSW 2040
Acknowledgement	In the language of the Gadigal & Wangal people, this site is known as Gulgadya.
Drawing Title:	3D VISUALISATION
 DRAWING IS REQUIRED TO BE PRINTED IN COLOUR	

Co-ordinated:	Sean Lacy	Drawn:	COX
Project Architect:	Anthony Crozier	Scale:	@ A1
Project Director:	Russell Lee	Date:	24/10/2025
Drawing Number:	AS-X-9002	Revision:	AS4



COX

Cox Architecture
70 George Street
The Rocks NSW 2000
Australia
T + 61 2 9267 9599
coxarchitecture.com.au

Nominated Architects:
Joe Agius no. 6491
Russell Lee no. 6367

PROJECT MANAGER	ERNST & YOUNG	BCA	BLACKETT MAGUIRE + GOLDSMITH
COST PLANNER	RIDER LEVETT BUCKNALL	ACCESSIBILITY	ACCESSIBILITY SOLUTIONS
PLANNER	PLANNING & CO	LANDSCAPE	CONTEXT
STRUCTURAL + CIVIL	TAYLOR THOMSON WHITTING	SECURITY	HARRIS CRIME PREVENTION

© COPYRIGHT COX ARCHITECTURE PTY LTD ACN 002 535 891

ANY FORM OF REPRODUCTION OF THIS DRAWING IN FULL OR IN PART WITHOUT THE WRITTEN PERMISSION OF COX ARCHITECTURE PTY LTD CONSTITUTES AN INFRINGEMENT OF COPYRIGHT

Rev	Description	By	Date
AS1	Schematic Design	COX	04/09/2025
AS2	Schematic Design	COX	03/10/2025
AS3	Schematic Design	COX	16/10/2025
AS4	Schematic Design	COX	24/10/2025

Client	Inner West Council
Project No.	225069.00
Document Control Status:	FOR APPROVAL

Project	Leichhardt Oval Refurbishment
	68 Mary St, Lilyfield NSW 2040
Acknowledgement	In the language of the Gadigal & Wangal people, this site is known as Gulgadya.
Drawing Title:	3D VISUALISATION

Co-ordinated:	Sean Lacy	Drawn:	COX
Project Architect:	Anthony Crozier	Scale:	@ A1
Project Director:	Russell Lee	Date:	24/10/2025
Drawing Number:	AS-X-9003	Revision:	AS4



COX

Cox Architecture
70 George Street
The Rocks NSW 2000
Australia
T + 61 2 9267 9599
coxarchitecture.com.au

Nominated Architects:
Joe Agius no. 6491
Russell Lee no. 6367

PROJECT MANAGER	ERNST & YOUNG	BCA	BLACKETT MAGUIRE + GOLDSMITH
COST PLANNER	RIDER LEVETT BUCKNALL	ACCESSIBILITY	ACCESSIBILITY SOLUTIONS
PLANNER	PLANNING & CO	LANDSCAPE	CONTEXT
STRUCTURAL + CIVIL	TAYLOR THOMSON WHITTING	SECURITY	HARRIS CRIME PREVENTION

© COPYRIGHT COX ARCHITECTURE PTY LTD ACN 002 535 891			
ANY FORM OF REPRODUCTION OF THIS DRAWING IN FULL OR IN PART WITHOUT THE WRITTEN PERMISSION OF COX ARCHITECTURE PTY LTD CONSTITUTES AN INFRINGEMENT OF COPYRIGHT			
Rev	Description	By	Date
AS1	Schematic Design	COX	04/09/2025
AS2	Schematic Design	COX	03/10/2025
AS3	Schematic Design	COX	16/10/2025
AS4	Schematic Design	COX	24/10/2025

Client	Inner West Council
Project No.	225069.00
Document Control Status:	FOR APPROVAL

Project	Leichhardt Oval Refurbishment
	68 Mary St, Lilyfield NSW 2040
Acknowledgement	In the language of the Gadigal & Wangal people, this site is known as Gulgadya.
Drawing Title:	3D VISUALISATION
DRAWING IS REQUIRED TO BE PRINTED IN COLOUR	

Co-ordinated:	Sean Lacy	Drawn:	COX
Project Architect:	Anthony Crozier	Scale:	@ A1
Project Director:	Russell Lee	Date:	24/10/2025
Drawing Number:	AS-X-9004	Revision:	AS4

Materiality - Western Grandstand

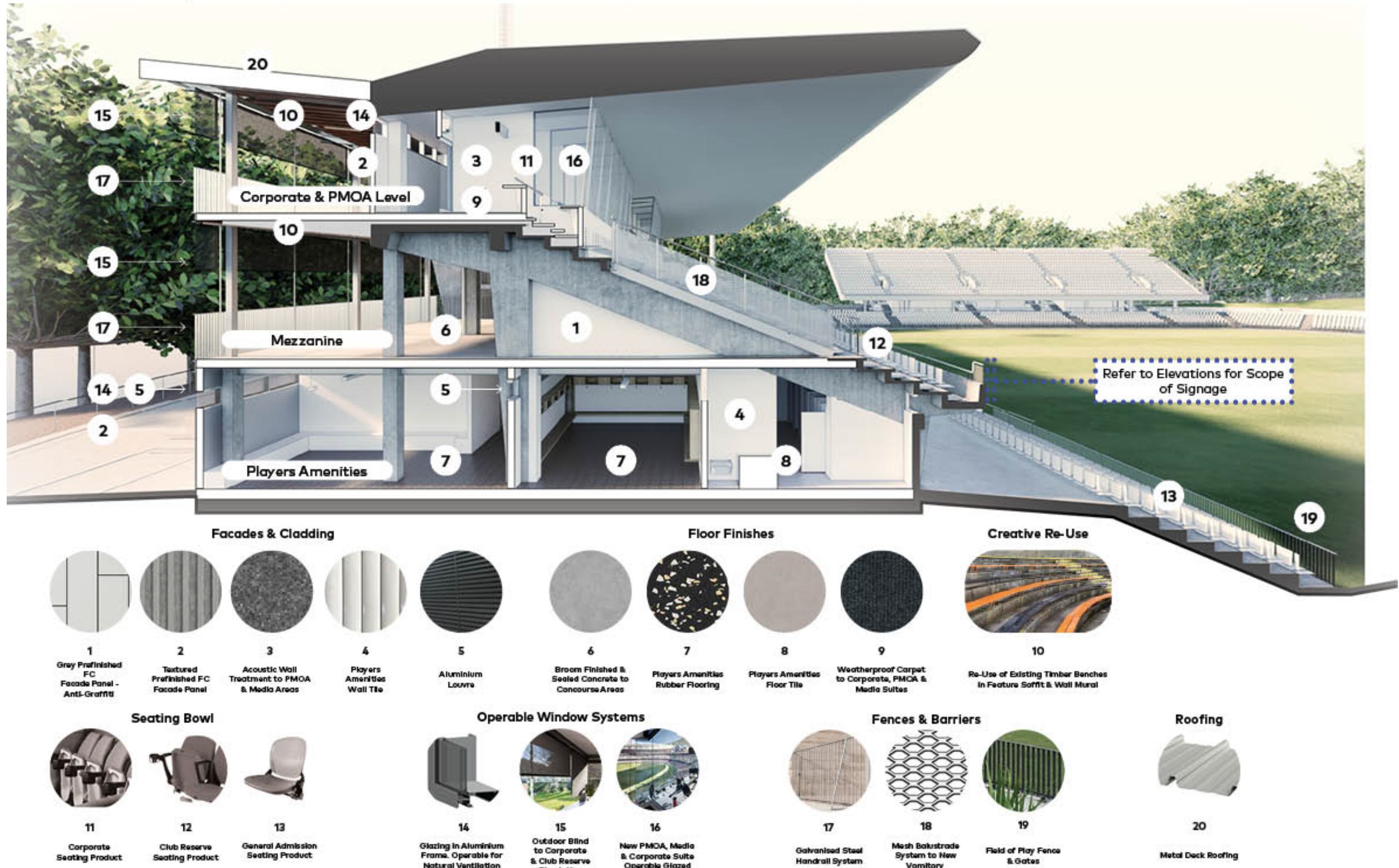

Materiality - Northern Grandstand

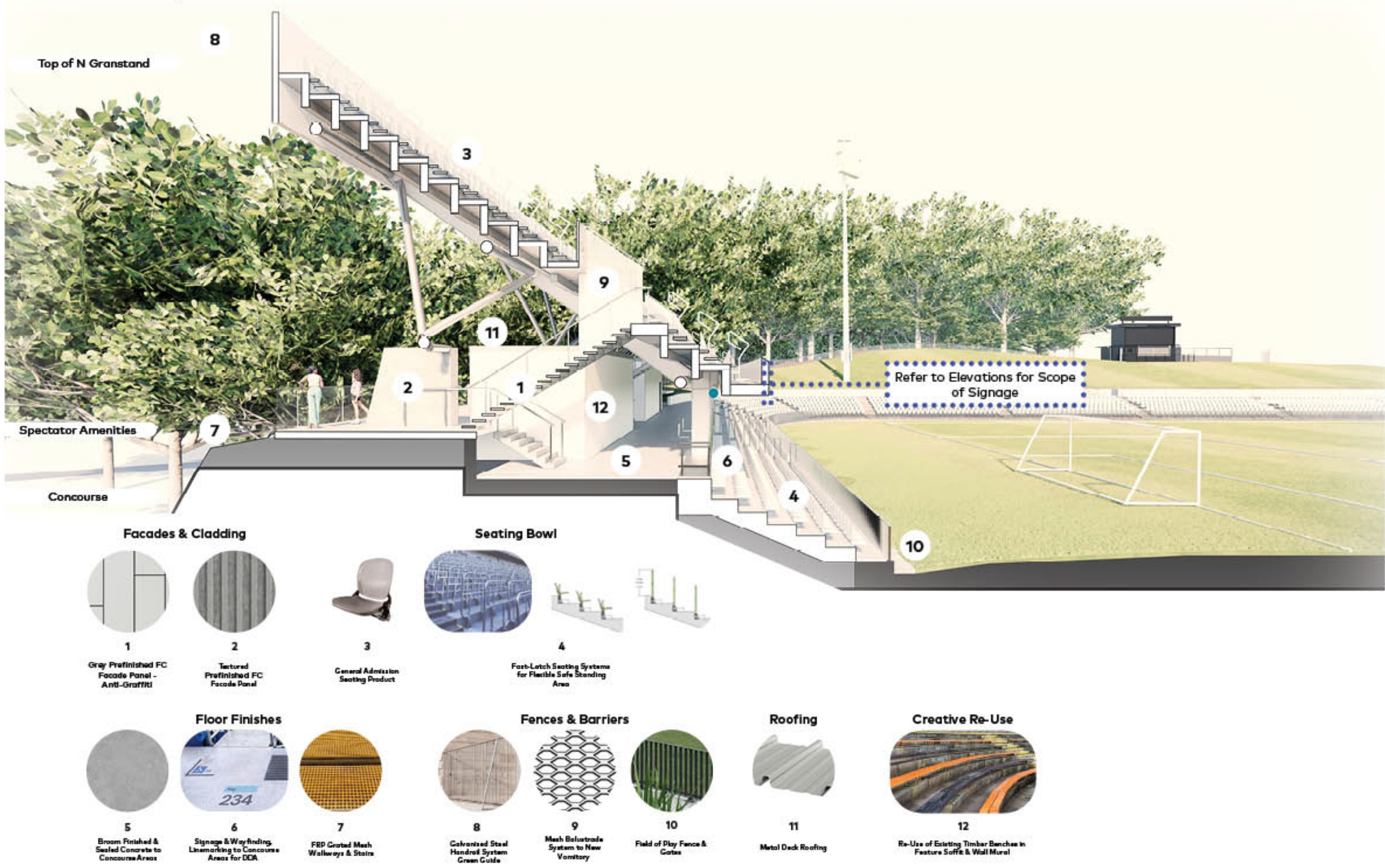

Materiality - Western Grandstand

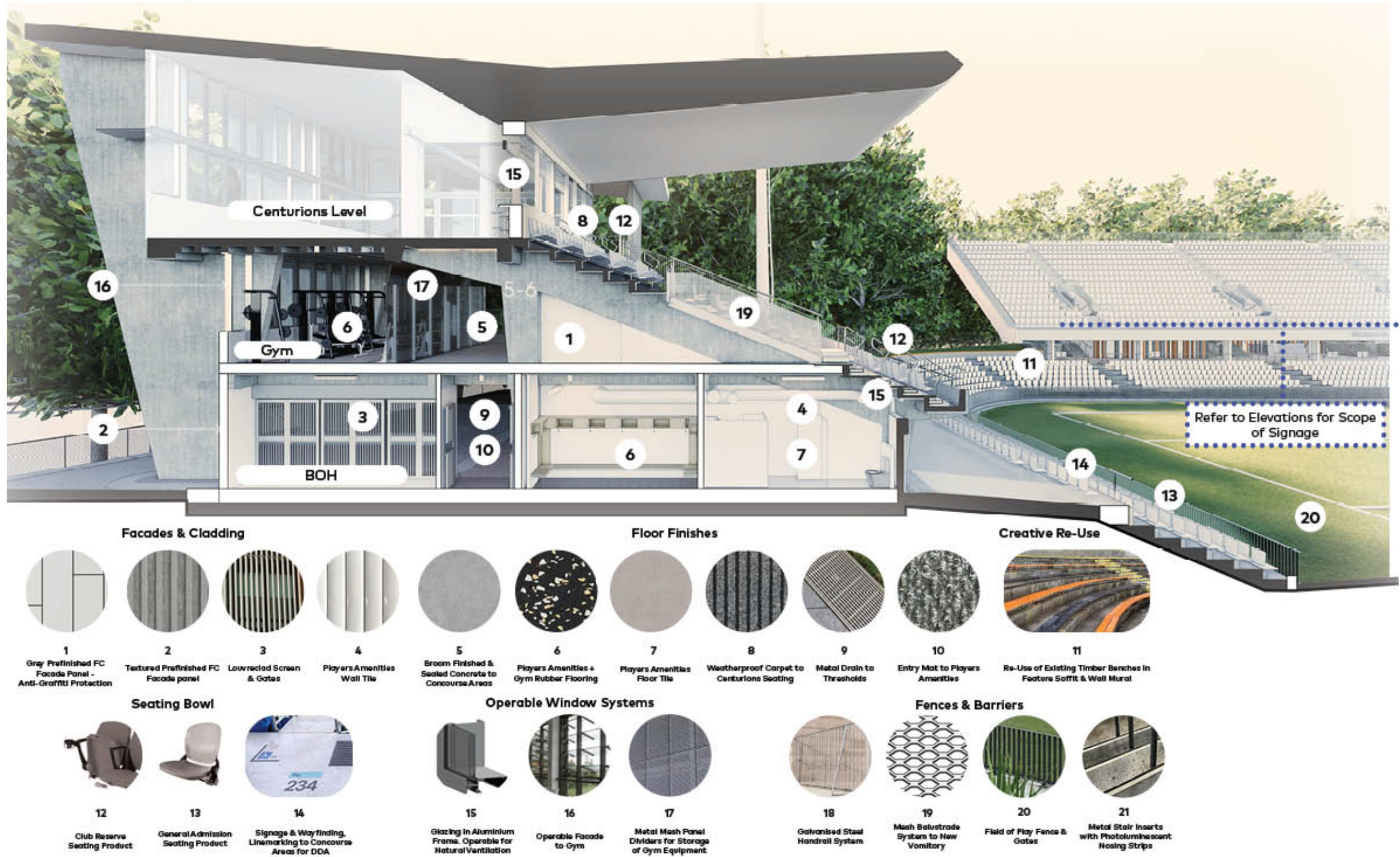

Cox Architecture
70 George Street
The Rocks NSW 2000
Australia
T + 61 2 9267 9599
coxarchitecture.com.au

Nominated Architects:
Joe Agius no. 6491
Russell Lee no. 6367

SCHEMATIC DESIGN NOTE:
-SCHEMATIC DESIGN SUBJECT TO CHANGE
WITH REMOVAL OF LIGHT TOWERS,
SERVERS, COMPONENTS
-EGRESS & MODAL DIAGRAM DEVELOPED
TO INFORM IMPACTS OF PROPOSED
DEVELOPMENT.
-DRAWINGS TO BE VERIFIED BY FIRE
ENGINEER.

PROJECT MANAGER	ERNST & YOUNG	BCA	BLACKETT MAGUIRE + GOLDSMITH
COST PLANNER	RIDER LEVETT BUCKNALL	ACCESSIBILITY	ACCESSIBILITY SOLUTIONS
PLANNER	PLANNING & CO	LANDSCAPE	CONTEXT
STRUCTURAL + CIVIL	TAYLOR THOMSON WHITTING	SECURITY	HARRIS CRIME PREVENTION

© COPYRIGHT COX ARCHITECTURE PTY LTD ACH 002 535 801
ANY FORM OF REPRODUCTION OF THIS DRAWING IN FULL OR IN PART WITHOUT THE WRITTEN
PERMISSION OF COX ARCHITECTURE PTY LTD CONSTITUTES AN INFRINGEMENT OF COPYRIGHT

Rev	Description	By	Date
AS1	Schematic Design	COX	04/09/2025
AS2	Schematic Design	COX	03/10/2025
AS3	Schematic Design	COX	16/10/2025
AS4	Schematic Design	COX	24/10/2025
DA1	State Significant Design Application	COX	21/11/2025

Client	Inner West Council
Project No.	225069.00
Document Control Status:	FOR APPROVAL

Project	Leichhardt Oval Refurbishment
	68 Mary St, Lilyfield NSW 2040
Acknowledgement	In the language of the Gadigal & Wangal people, this site is known as Gulgadya.
Drawing Title:	EXTERNAL FINISHES SCHEDULE
Drawing Number:	AS-X-9700

Co-ordinated:	Sean Lacy	Drawn:	COX
Project Architect:	Anthony Crozier	Scale:	N.T.S
Project Director:	Russell Lee	Date:	18/11/2025
Drawing Number:	AS-X-9700	Revision:	AS4



DRAWING IS REQUIRED TO BE PRINTED IN COLOUR

PLOT STAMP DATE: 18/11/2025 4:58:30 PM