

STANDARDS 2004 (AU_NZ)

STANDARDS 2004 (AU_NZ)

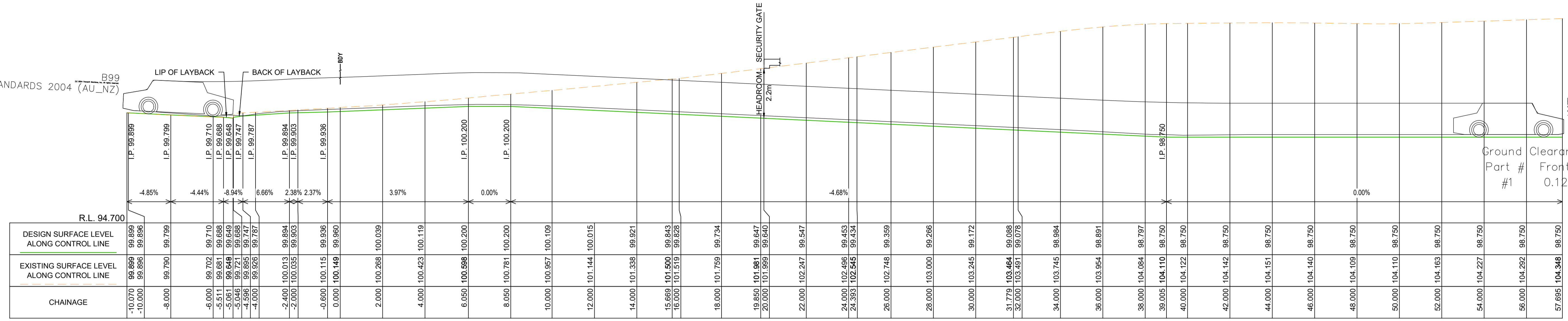

ROAD LONGITUDINAL SECTION ALONG DRIVEWAY LEFT CONTROL LINE
SCALE H:1in100 V:1in100

STANDARDS 2004 (AU_NZ)

STANDARDS 2004 (AU_NZ)

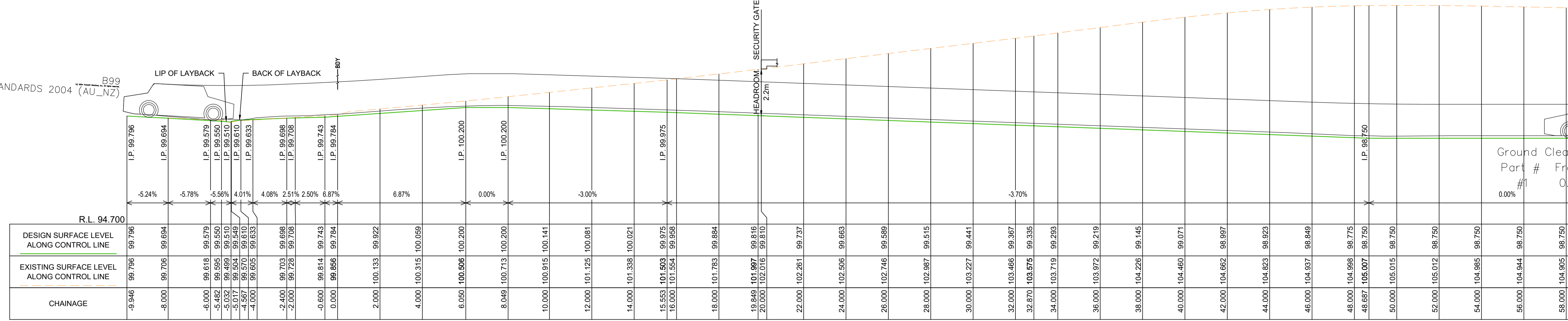

ROAD LONGITUDINAL SECTION ALONG DRIVEWAY RIGHT CONTROL LINE
SCALE H:1in100 V:1in100

Issue	Last revision title	By	Date	Status
A	ISSUED FOR SSDA	SH	06.08.25	06

Discipline	Drawing Title and Number	Date	Rev.
ARCH			
STRUCT			
MECH			
ELEC			
HYD			
FIRE			
LANDS			
CIVIL			
SURVEY			

Quality Control	DATE
DRAWN	06.08.25
CHECKED	06.08.25
DESIGNED	06.08.25
VERIFIED	06.08.25
APPROVED	06.08.25
SH	06.08.25

ENGINEERS AUSTRALIA
Chartered Professional Engineer
MEMBER

WARNING: THE DESIGN, DRAWINGS, SPECIFICATIONS AND THE COPYRIGHT HEREIN REMAIN THE SOLE INTELLECTUAL PROPERTY OF S&G CONSULTANTS PTY LTD AND MUST NOT BE USED, COPIED, ALTERED OR REPRODUCED WHOLLY OR IN PART IN ANY FORM WITHOUT THE WRITTEN CONSENT OF S&G CONSULTANTS PTY LTD

DIMENSIONS NOT SHOWN TO BE CHECKED ON SITE. DO NOT SCALE OF THIS DRAWING. POSITIONS OF AUTHORITIES MAINS AND/OR EXISTING SERVICES ARE TO BE CHECKED PRIOR TO COMMENCEMENT OF WORK. REPORT ANY DISCREPANCIES TO THE CONSULTING ENGINEER FOR DECISION/CLARIFICATION BEFORE PROCEEDING WITH THE WORK. THIS DRAWING IS TO BE READ IN CONJUNCTION WITH THE SPECIFICATIONS AND OTHER CONSULTANTS' DRAWINGS.

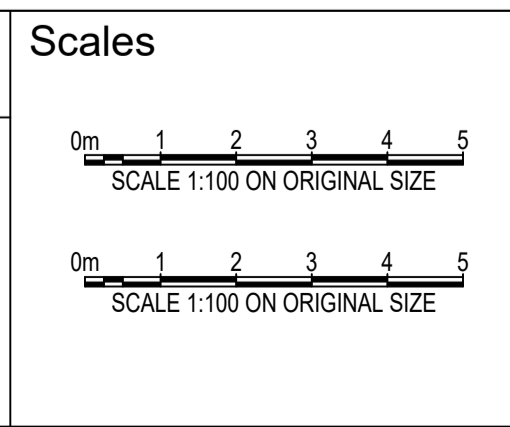

Client
CAPTAG INVESTMENTS PTY LTD



Architect
SGC

S&G CONSULTANTS PTY LTD
SUITE 311, LEVEL 3
480 PACIFIC HIGHWAY
ST. LEONARDS, N.S.W. 2065
T: +61 2 8883 4239
Email: office@sgce.com.au
Web: www.sgce.com.au
A.B.N. 21 118 222 530

PROJECT
**15A & 15B MOSELEY STREET,
& 25-31 DONALD STREET,
CARLINGFORD
PUBLIC DOMAIN DESIGN**

Grid	Datum	Sheet
A.H.D.		07

Project No.	Set No. - Drg No.	Revision No.
20240241	S06-C363	A

Status **ISSUED FOR APPROVAL
NOT FOR CONSTRUCTION**

Drawing Title
**LONGITUDINAL SECTIONS
SHEET 03 OF 03**

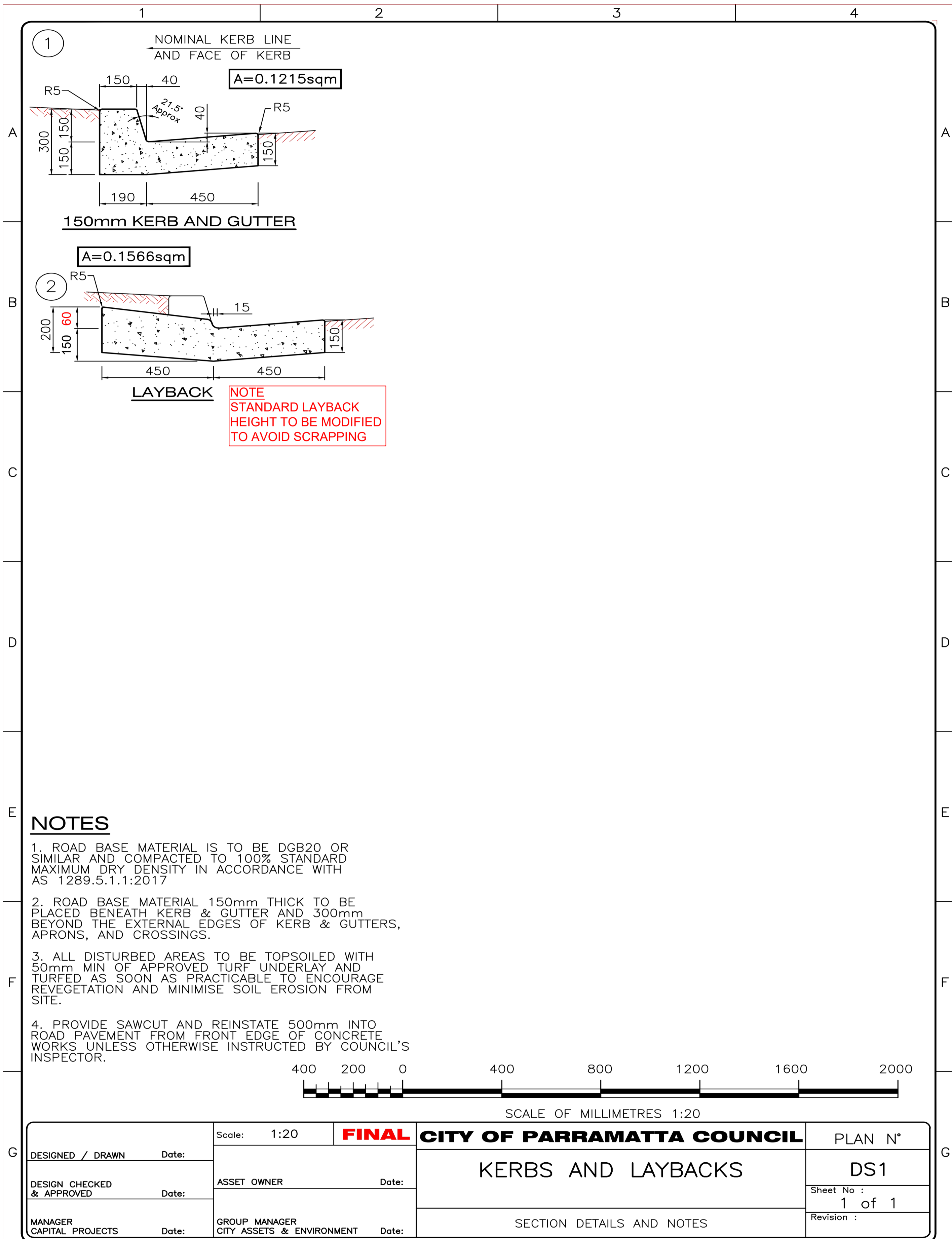

NOTES

1. ROAD BASE MATERIAL IS TO BE DGB20 OR SIMILAR AND COMPACTED TO 100% STANDARD MAXIMUM DRY DENSITY IN ACCORDANCE WITH AS 1289.5.1.1:2017
2. ROAD BASE MATERIAL 150mm THICK TO BE PLACED BENEATH KERB & GUTTER AND 300mm BEYOND THE EXTERNAL EDGES OF KERB & GUTTERS, APRONS, AND CROSSINGS.
3. ALL DISTURBED AREAS TO BE TOPSOILED WITH 50mm MIN OF APPROVED TURF UNDERLAY AND TURFED AS SOON AS PRACTICABLE TO ENCOURAGE REVEGETATION AND MINIMISE SOIL EROSION FROM SITE.
4. PROVIDE SAWCUT AND REINSTATE 500mm INTO ROAD PAVEMENT FROM FRONT EDGE OF CONCRETE WORKS UNLESS OTHERWISE INSTRUCTED BY COUNCIL'S INSPECTOR.

DESIGNED / DRAWN	Date:	Scale: 1:20	FINAL CITY OF PARRAMATTA COUNCIL	PLAN N°
DESIGN CHECKED & APPROVED	Date:	ASSET OWNER	Date:	KERBS AND LAYBACKS
MANAGER CAPITAL PROJECTS	Date:	GROUP MANAGER CITY ASSETS & ENVIRONMENT	Date:	SECTION DETAILS AND NOTES
				Sheet No : 1 of 1
				Revision :

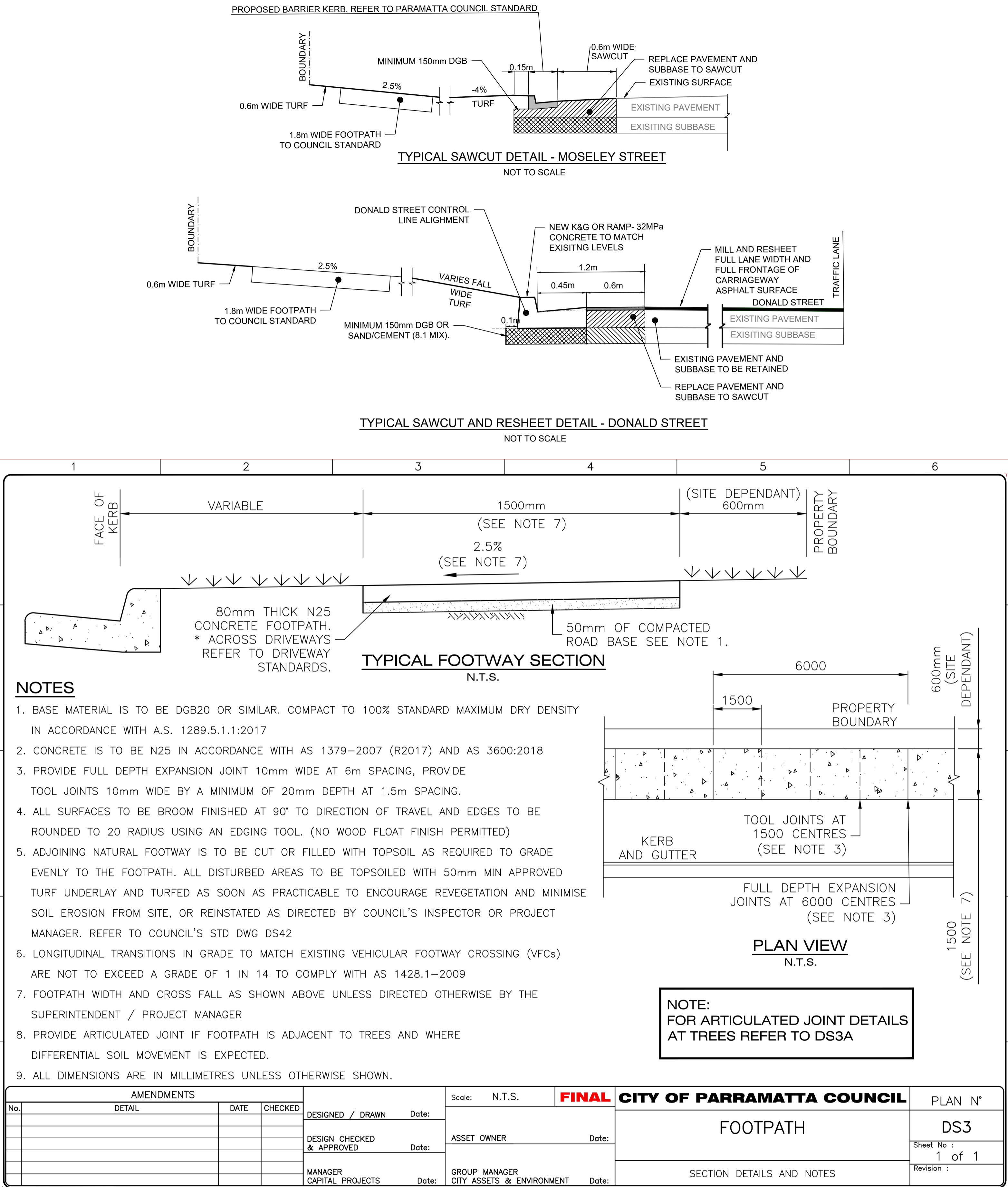

NOTES

1. BASE MATERIAL IS TO BE DGB20 OR SIMILAR. COMPACT TO 100% STANDARD MAXIMUM DRY DENSITY IN ACCORDANCE WITH A.S. 1289.5.1.1:2017
2. CONCRETE IS TO BE N25 IN ACCORDANCE WITH AS 1379-2007 (R2017) AND AS 3600:2018
3. PROVIDE FULL DEPTH EXPANSION JOINT 10mm WIDE AT 6m SPACING, PROVIDE TOOL JOINTS 10mm WIDE BY A MINIMUM OF 20mm DEPTH AT 1.5m SPACING.
4. ALL SURFACES TO BE BROOM FINISHED AT 90° TO DIRECTION OF TRAVEL AND EDGES TO BE ROUNDED TO 20 RADIUS USING AN EDGING TOOL. (NO WOOD FLOAT FINISH PERMITTED)
5. ADJOINING NATURAL FOOTWAY IS TO BE CUT OR FILLED WITH TOPSOIL AS REQUIRED TO GRADE EVENLY TO THE FOOTPATH. ALL DISTURBED AREAS TO BE TOPSOILED WITH 50mm MIN APPROVED TURF UNDERLAY AND TURFED AS SOON AS PRACTICABLE TO ENCOURAGE REVEGETATION AND MINIMISE SOIL EROSION FROM SITE, OR REINSTATED AS DIRECTED BY COUNCIL'S INSPECTOR OR PROJECT MANAGER. REFER TO COUNCIL'S STD DWG DS42
6. LONGITUDINAL TRANSITIONS IN GRADE TO MATCH EXISTING VEHICULAR FOOTWAY CROSSING (VFCs) ARE NOT TO EXCEED A GRADE OF 1 IN 14 TO COMPLY WITH AS 1428.1-2009
7. FOOTPATH WIDTH AND CROSS FALL AS SHOWN ABOVE UNLESS DIRECTED OTHERWISE BY THE SUPERINTENDENT / PROJECT MANAGER
8. PROVIDE ARTICULATED JOINT IF FOOTPATH IS ADJACENT TO TREES AND WHERE DIFFERENTIAL SOIL MOVEMENT IS EXPECTED.
9. ALL DIMENSIONS ARE IN MILLIMETRES UNLESS OTHERWISE SHOWN.

AMENDMENTS			Scale: N.T.S.	FINAL CITY OF PARRAMATTA COUNCIL	PLAN N°
No.	DETAIL	DATE	CHECKED	DESIGNED / DRAWN	Date:
				DESIGN CHECKED & APPROVED	Date:
				MANAGER CAPITAL PROJECTS	Date:
				ASSET OWNER	Date:
				GROUP MANAGER CITY ASSETS & ENVIRONMENT	Date:
				FOOTPATH	PLAN N° DS3
				SECTION DETAILS AND NOTES	Sheet No : 1 of 1
					Revision :

NOTE:
FOR ARTICULATED JOINT DETAILS AT TREES REFER TO DS3A

<p>Reference Coordination Drawing</p> <table border="1"> <tr><th>Discipline</th><th>Drawing Title and Number</th><th>Date</th><th>Rev.</th></tr> <tr><td>ARCH</td><td></td><td></td><td></td></tr> <tr><td>STRUCT</td><td></td><td></td><td></td></tr> <tr><td>MECH</td><td></td><td></td><td></td></tr> <tr><td>ELEC</td><td></td><td></td><td></td></tr> <tr><td>HYD</td><td></td><td></td><td></td></tr> <tr><td>FIRE</td><td></td><td></td><td></td></tr> <tr><td>LANDS</td><td></td><td></td><td></td></tr> <tr><td>CIVIL</td><td></td><td></td><td></td></tr> <tr><td>SURVEY</td><td></td><td></td><td></td></tr> </table>	Discipline	Drawing Title and Number	Date	Rev.	ARCH				STRUCT				MECH				ELEC				HYD				FIRE				LANDS				CIVIL				SURVEY				<p>Quality Control</p> <table border="1"> <tr><th>DRAWN</th><th>DATE</th></tr> <tr><td>KW</td><td>06.08.25</td></tr> <tr><th>CHECKED</th><th>DATE</th></tr> <tr><td>SH</td><td>06.08.25</td></tr> <tr><th>DESIGNED</th><th>DATE</th></tr> <tr><td>KW</td><td>06.08.25</td></tr> <tr><th>VERIFIED</th><th>DATE</th></tr> <tr><td>SH</td><td>06.08.25</td></tr> <tr><th>APPROVED</th><th>DATE</th></tr> <tr><td>SH</td><td>06.08.25</td></tr> </table>	DRAWN	DATE	KW	06.08.25	CHECKED	DATE	SH	06.08.25	DESIGNED	DATE	KW	06.08.25	VERIFIED	DATE	SH	06.08.25	APPROVED	DATE	SH	06.08.25	<p>ENGINEERS AUSTRALIA Chartered Professional Engineer MEMBER</p> <p>WARNING: THE DESIGNS, DRAWINGS, SPECIFICATIONS AND THE COPYRIGHT HEREIN REMAIN THE SOLE INTELLECTUAL PROPERTY OF S&G CONSULTANTS PTY LTD AND MUST NOT BE USED, COPIED, ALTERED OR REPRODUCED WHOLLY OR IN PART IN ANY FORM WITHOUT THE WRITTEN CONSENT OF S&G CONSULTANTS PTY LTD</p> <p>DIMENSIONS NOT SHOWN TO BE CHECKED ON SITE. DO NOT SCALE OF THIS DRAWING. POSITIONS OF AUTHORITIES MAINS AND/OR EXISTING SERVICES ARE TO BE CHECKED PRIOR TO COMMENCEMENT OF WORK. REPORT ANY DISCREPANCIES TO THE CONSULTING ENGINEER FOR DECISION/CLARIFICATION BEFORE PROCEEDING WITH THE WORK. THIS DRAWING IS TO BE READ IN CONJUNCTION WITH THE SPECIFICATIONS AND OTHER CONSULTANTS' DRAWINGS.</p>	<p>Scales</p>	<p>Client</p> <p>CAPTAG INVESTMENTS PTY LTD</p>	<p>Architect</p> <p>CAPIO</p>	<p>S&G CONSULTANTS PTY LTD SUITE 311, LEVEL 3 480 PACIFIC HIGHWAY ST. LEONARDS, N.S.W. 2065 T: +61 2 8883 4239 Email: office@sgce.com.au Web: www.sgce.com.au</p> <p>A.B.N. 21 118 222 530</p>	<p>PROJECT</p> <p>15A & 15B MOSELEY STREET, & 25-31 DONALD STREET, CARLINGFORD PUBLIC DOMAIN DESIGN</p>	<p>Status</p> <p>ISSUED FOR APPROVAL NOT FOR CONSTRUCTION</p> <p>Drawing Title</p> <p>DETAILS SHEET 01 OF 04</p> <p>Project No. Set No. - Drg No. Revision No.</p> <p>20240241 S06-C401 A</p>	<p>Grid</p> <p>Datum</p> <p>Sheet</p> <p>A.H.D. 10</p>
Discipline	Drawing Title and Number	Date	Rev.																																																																		
ARCH																																																																					
STRUCT																																																																					
MECH																																																																					
ELEC																																																																					
HYD																																																																					
FIRE																																																																					
LANDS																																																																					
CIVIL																																																																					
SURVEY																																																																					
DRAWN	DATE																																																																				
KW	06.08.25																																																																				
CHECKED	DATE																																																																				
SH	06.08.25																																																																				
DESIGNED	DATE																																																																				
KW	06.08.25																																																																				
VERIFIED	DATE																																																																				
SH	06.08.25																																																																				
APPROVED	DATE																																																																				
SH	06.08.25																																																																				

1-preliminary 2-development application 3-construction certificate 4-tender 5-construction 6-other

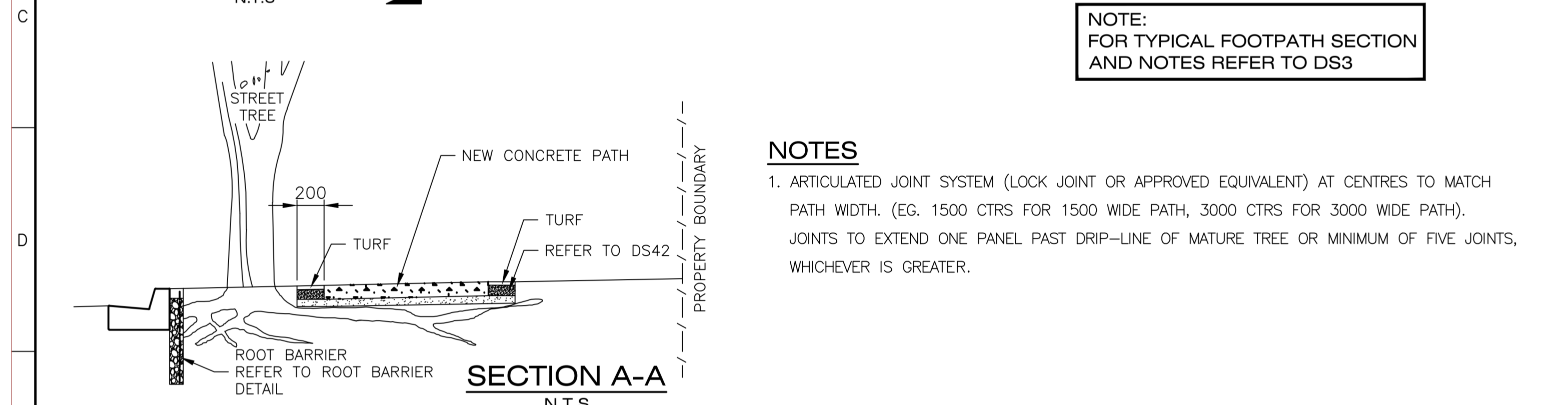
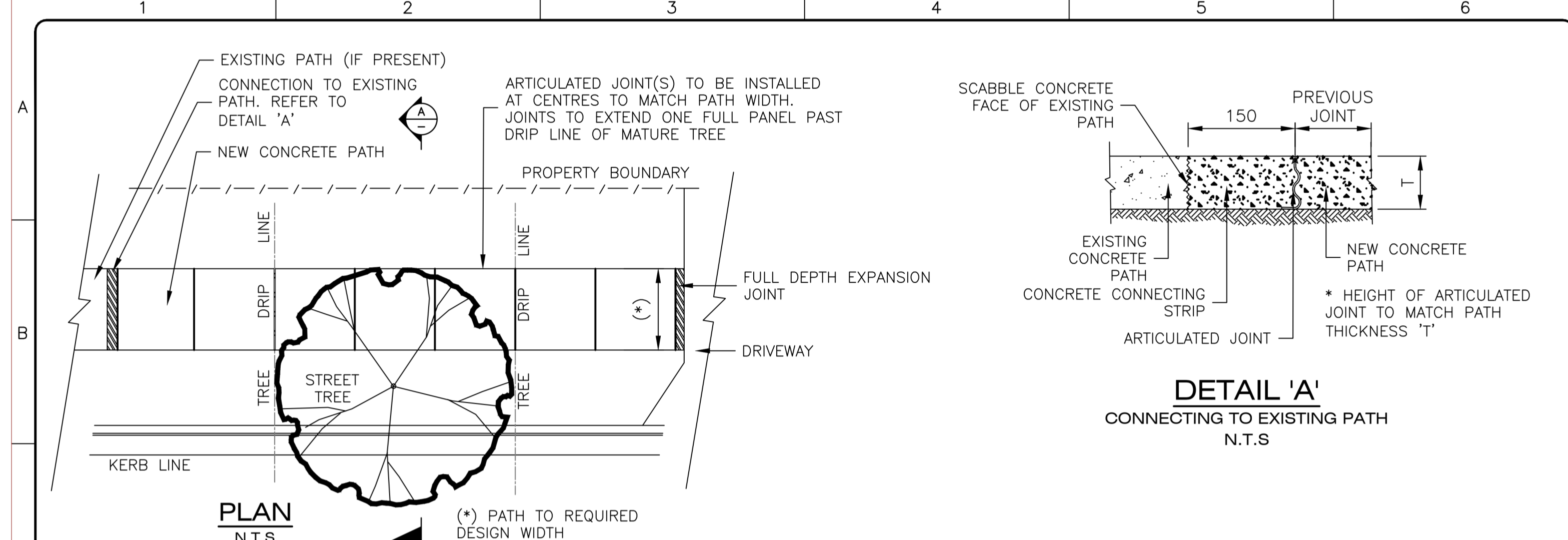

NOTES

1. ARTICULATED JOINT SYSTEM (LOCK JOINT OR APPROVED EQUIVALENT) AT CENTRES TO MATCH PATH WIDTH. (EG. 1500 CTRS FOR 1500 WIDE PATH, 3000 CTRS FOR 3000 WIDE PATH). JOINTS TO EXTEND ONE PANEL PAST DRIP-LINE OF MATURE TREE OR MINIMUM OF FIVE JOINTS, WHICHEVER IS GREATER.

NOTE:
FOR TYPICAL FOOTPATH SECTION AND NOTES REFER TO DS3

AMENDMENTS				Scale: N.T.S.		FINAL		CITY OF PARRAMATTA COUNCIL		PLAN N°	
No.	DETAIL	DATE	CHECKED	DESIGNED / DRAWN	Date:	ASSET OWNER	Date:	FOOTPATH		DS3A	
				DESIGN CHECKED & APPROVED	Date:		Date:	ARTICULATE JOINT DETAIL AT TREES		Sheet No : 1 of 1	
				MANAGER CAPITAL PROJECTS	Date:	GROUP MANAGER CITY ASSETS & ENVIRONMENT	Date:	SECTION DETAILS AND NOTES		Revision :	

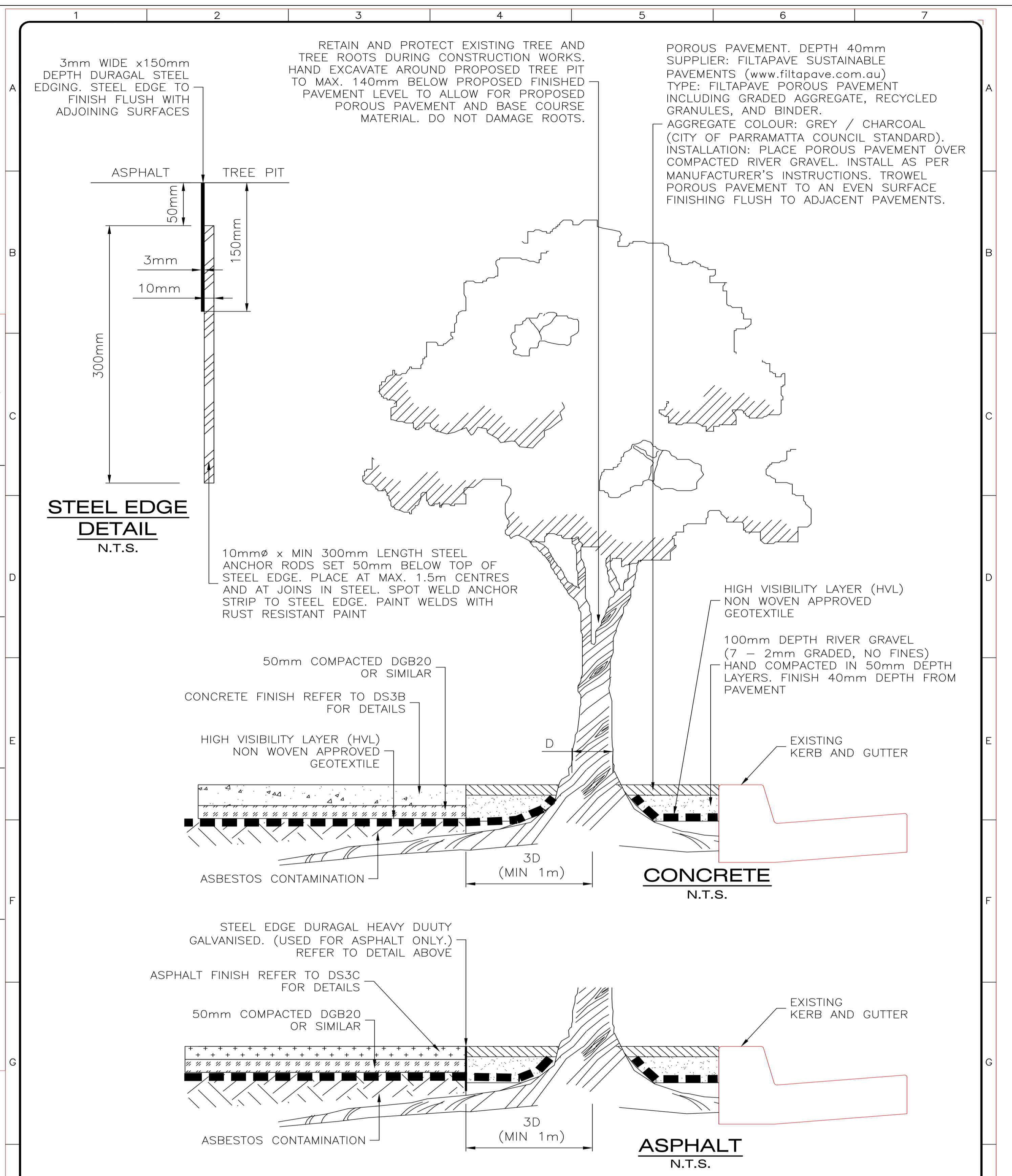

Scale: N.T.S.				Status: FINAL		CITY OF PARRAMATTA COUNCIL		PLAN N°	
DESIGNED / DRAWN	Date:	ASSET OWNER	Date:	ASBESTOS AFFECTED FOOTPATH SITES		CONCRETE AND ASPHALT AT		DS3D	
DESIGN CHECKED & APPROVED	Date:		Date:	EXISTING TREE LOCATIONS				Sheet No : 1	
MANAGER CAPITAL PROJECTS	Date:	GROUP MANAGER CITY ASSETS & ENVIRONMENT	Date:	SECTION DETAILS AND NOTES				Revision :	

Reference Coordination Drawing Discipline Drawing Title and Number Date Rev. ARCH STRUCT MECH ELEC HYD FIRE LANDS CIVIL SURVEY				Quality Control DRAWN DATE KW 06.08.25 CHECKED DATE SH 06.08.25 DESIGNED DATE KW 06.08.25 VERIFIED DATE SH 06.08.25 APPROVED DATE SH 06.08.25				ENGINEERS AUSTRALIA Chartered Professional Engineer MEMBER WARNING: THE DESIGNS, DRAWINGS, SPECIFICATIONS AND THE COPYRIGHT HEREIN REMAIN THE SOLE INTELLECTUAL PROPERTY OF S&G CONSULTANTS PTY LTD AND MUST NOT BE USED, COPIED, ALTERED OR REPRODUCED WHOLLY OR IN PART IN ANY FORM WITHOUT THE WRITTEN CONSENT OF S&G CONSULTANTS PTY LTD DIMENSIONS NOT SHOWN TO BE CHECKED ON SITE. DO NOT SCALE OF THIS DRAWING. POSITIONS OF AUTHORITIES MAINS AND/OR EXISTING SERVICES ARE TO BE CHECKED PRIOR TO COMMENCEMENT OF WORK. REPORT ANY DISCREPANCIES TO THE CONSULTING ENGINEER FOR DECISION/CLARIFICATION BEFORE PROCEEDING WITH THE WORK. THIS DRAWING IS TO BE READ IN CONJUNCTION WITH THE SPECIFICATIONS AND OTHER CONSULTANTS' DRAWINGS.				Scales Client: CAPTAG INVESTMENTS PTY LTD Architect: CAPIO		Architect S&G CONSULTANTS PTY LTD SUITE 311, LEVEL 3 480 PACIFIC HIGHWAY ST. LEONARDS, N.S.W. 2065 T: +61 2 8883 4239 Email: office@sgce.com.au Web: www.sgce.com.au A.B.N. 21 118 222 530		PROJECT 15A & 15B MOSELEY STREET, & 25-31 DONALD STREET, CARLINGFORD PUBLIC DOMAIN DESIGN		Status ISSUED FOR APPROVAL NOT FOR CONSTRUCTION Drawing Title DETAILS SHEET 02 OF 04 Project No. 20240241 Set No. S06-C402 Drg No. A Revision No. A	
Issue Last revision title By Date Status A ISSUED FOR SSSA SH 06.08.25 06 Issuer internal sequence and revision history 1-preliminary 2-development application 3-construction certificate 4-tender 5-construction 6-other				Grid Datum Sheet A.H.D. 11															

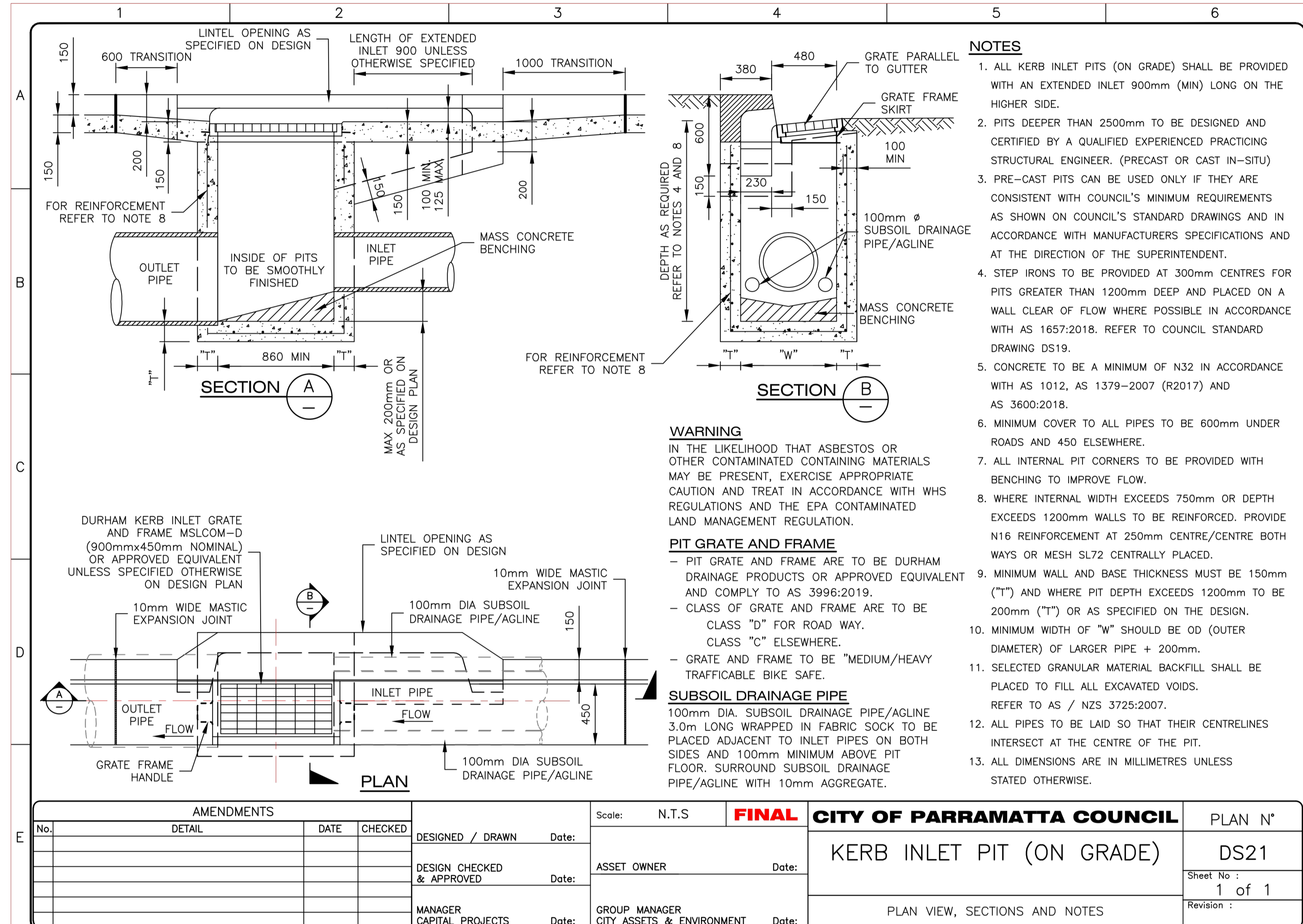

AMENDMENTS				Scale: N.T.S. FINAL		CITY OF PARRAMATTA COUNCIL		PLAN N°	
No.	DETAIL	DATE	CHECKED	DESIGNED / DRAWN	Date:	ASSET OWNER		Kerb Inlet Pit (On Grade)	
				DESIGN CHECKED & APPROVED	Date:	GROUP MANAGER		PLAN VIEW, SECTIONS AND NOTES	
				MANAGER CAPITAL PROJECTS	Date:	CITY ASSETS & ENVIRONMENT		Date:	

A:\Projects\2024\15A & 15B Moseley Street\Production\20240824\15A & 15B Moseley Street_Carlingford\CD\DS21.dwg
 1-preliminary 2-development application 3-construction certificate 4-tender 5-construction 6-other

Reference Coordination Drawing				
Discipline	Drawing Title and Number	Date	Rev.	
ARCH				
STRUCT				
MECH				
ELEC				
HYD				
FIRE				
LANDS				
CIVIL				
SURVEY				

Quality Control	
DRAWN	DATE
KW	06.08.25
CHECKED	DATE
SH	06.08.25
DESIGNED	DATE
KW	06.08.25
VERIFIED	DATE
SH	06.08.25
APPROVED	DATE
SH	06.08.25

ENGINEERS AUSTRALIA
 Chartered Professional Engineer
 MEMBER
 WARNING: THE DESIGNS, DRAWINGS, SPECIFICATIONS AND THE COPYRIGHT HEREIN REMAIN THE SOLE INTELLECTUAL PROPERTY OF S&G CONSULTANTS PTY LTD AND MUST NOT BE USED, COPIED, ALTERED OR REPRODUCED WHOLLY OR IN PART IN ANY FORM WITHOUT THE WRITTEN CONSENT OF S&G CONSULTANTS PTY LTD
 DIMENSIONS NOT SHOWN TO BE CHECKED ON SITE. DO NOT SCALE OF THIS DRAWING. POSITIONS OF AUTHORITIES MAINS AND/OR EXISTING SERVICES ARE TO BE CHECKED PRIOR TO COMMENCEMENT OF WORK. REPORT ANY DISCREPANCIES TO THE CONSULTING ENGINEER FOR DECISION/CLARIFICATION BEFORE PROCEEDING WITH THE WORK. THIS DRAWING IS TO BE READ IN CONJUNCTION WITH THE SPECIFICATIONS AND OTHER CONSULTANTS' DRAWINGS.

Scales
 CAPTAG INVESTMENTS PTY LTD
Client

Architect
CAPIO

SGC
 S&G CONSULTANTS PTY LTD
 SUITE 311, LEVEL 3
 480 PACIFIC HIGHWAY
 ST. LEONARDS, N.S.W. 2065
 T: +61 2 8883 4239
 Email: office@sgce.com.au
 Web: www.sgce.com.au
 A.B.N. 21 118 222 530

PROJECT
 15A & 15B MOSELEY STREET,
 & 25-31 DONALD STREET,
 CARLINGFORD
 PUBLIC DOMAIN DESIGN

Status	ISSUED FOR APPROVAL NOT FOR CONSTRUCTION		
Drawing Title	DETAILS SHEET 04 OF 04		
Project No.	Set No.	Drg No.	Revision No.
20240241	S06-C404		A
Grid	Datum	Sheet	
A.H.D.		13	