PRINTED: 30 April, 2018 on 2:03 PM

CAD File: O:\Visualisation\Project17\V17069 Narrabri South Solar Farm Visualisation\C Arch Working Files\V17069 Narrabri South Solar Farm.pln

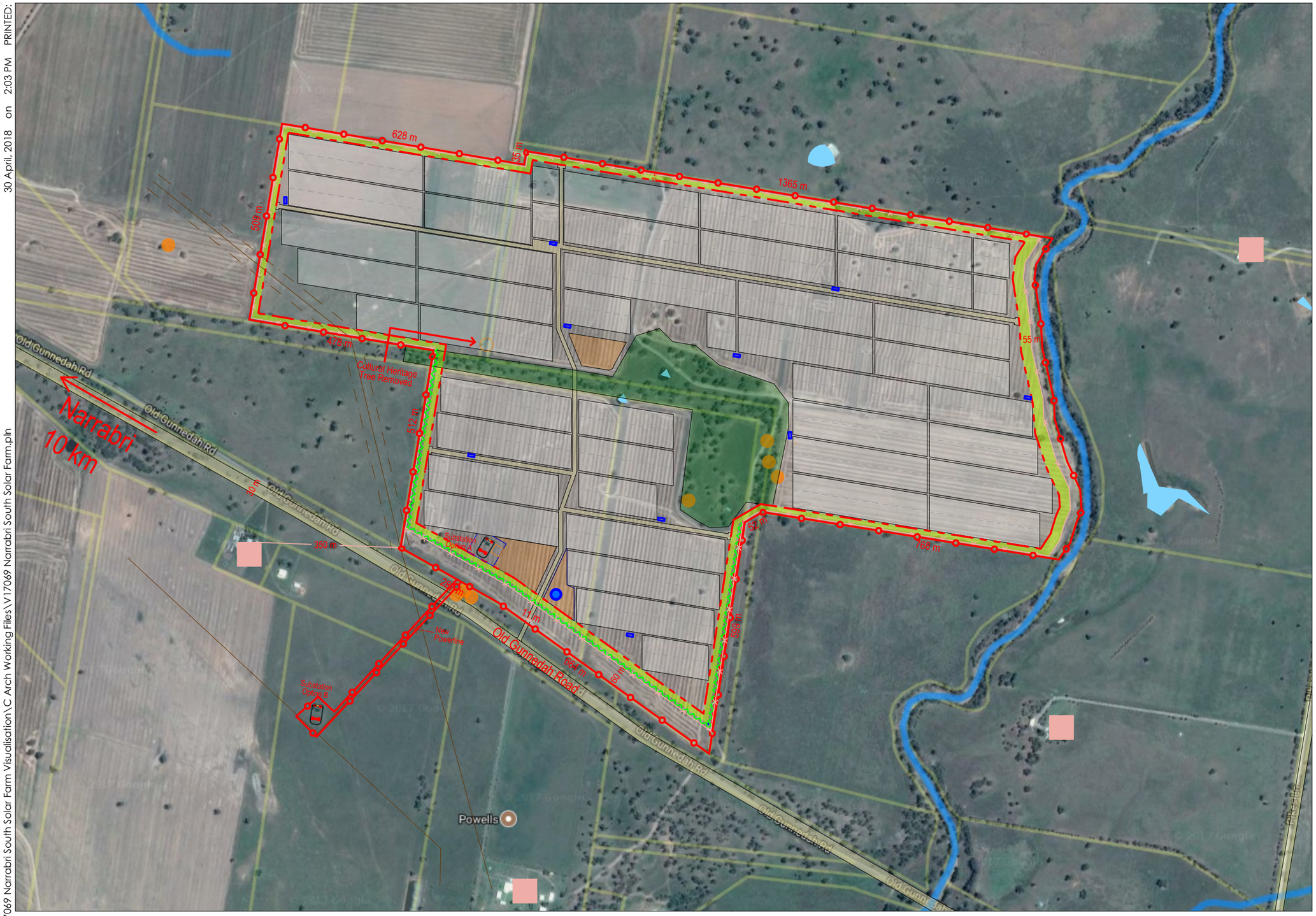

LEGEND

- Site Boundary
- Solar Fields
- Fence
- Proposed Roads
- Retained Vegetation
- Landscape Screen
- Cultural Heritage
- O&M Building
- Powerline
- Powerline Easement
- New Powerline
- Laydown Area
- Existing Dweling
- Existing Dam
- Inverter Station
- 15m Trafficable Defendable Space
- 20,000 Litre Water Tank with 65mm STORS fitting

A3 1:10000

vpela

Member Australian Institute of Architects

Rev:	Date:
A	20/04/2018
B	30/04/2018

NOT FOR CONSTRUCTION

N

Documents under copyright.
Do not reproduce without written authorisation from Orbit Solutions.

orbit ARCHITECTURE
186-202 YORK ST, SOUTH MELBOURNE 3205
P +61 3 9690 4418 F + 61 3 9696 9504
www.orbitsolutions.com.au

Project:
Narrabri South Solar Farm

At:
Old Gunnedah Road
Narrabri, NSW
Australia

For:
Canadian Solar

Job No:
V17069

Drawing Name:
PROPOSED LAYOUT PLAN

Drawing Type:
SITE PLANS

Date:	Architect:	Drawn:	Size:
30-Apr-18	CG	SV	A3

Drawing No.: SD1102

Issue: B