

CONRAD | ANCHER
GARGETT | MORTLOCK
WOOLLEY

New Public School at Smalls Rd, Ryde

3b Smalls Rd, Ryde
Request for SEARs

24 March 2017

Document Control

Revision	Description	Issue date	Prepared by	Reviewed by
A			JM	

Disclaimer of Liability

The information contained in this document is provided for the sole use of the recipient and no reliance should be placed on the information by any other person. In the event that the information is disclosed or furnished to any other person, Conrad Gargett Ancher Mortlock Woolley accepts no liability for any loss or damage incurred by that person whatsoever as a result of using the information.

Copyright

This work is copyright. No part of this publication may be reproduced or transmitted in any form or by any means except for the express purpose for which this document is written and intended.

File Name: New PS, Ryde SEARs Request
 Created on: 16/13/2017
 Project Number: 16321

Compiled by: Conrad Gargett Ancher Mortlock Woolley
 Suite C3.18
 22-36 Mountain Street
 Ultimo NSW 2007
 mail@conradgargett.com.au
 www.conradgargett.com.au
 Nominated Architect: Bruce Wolfe NSW Reg. 6969

site location



existing site conditions

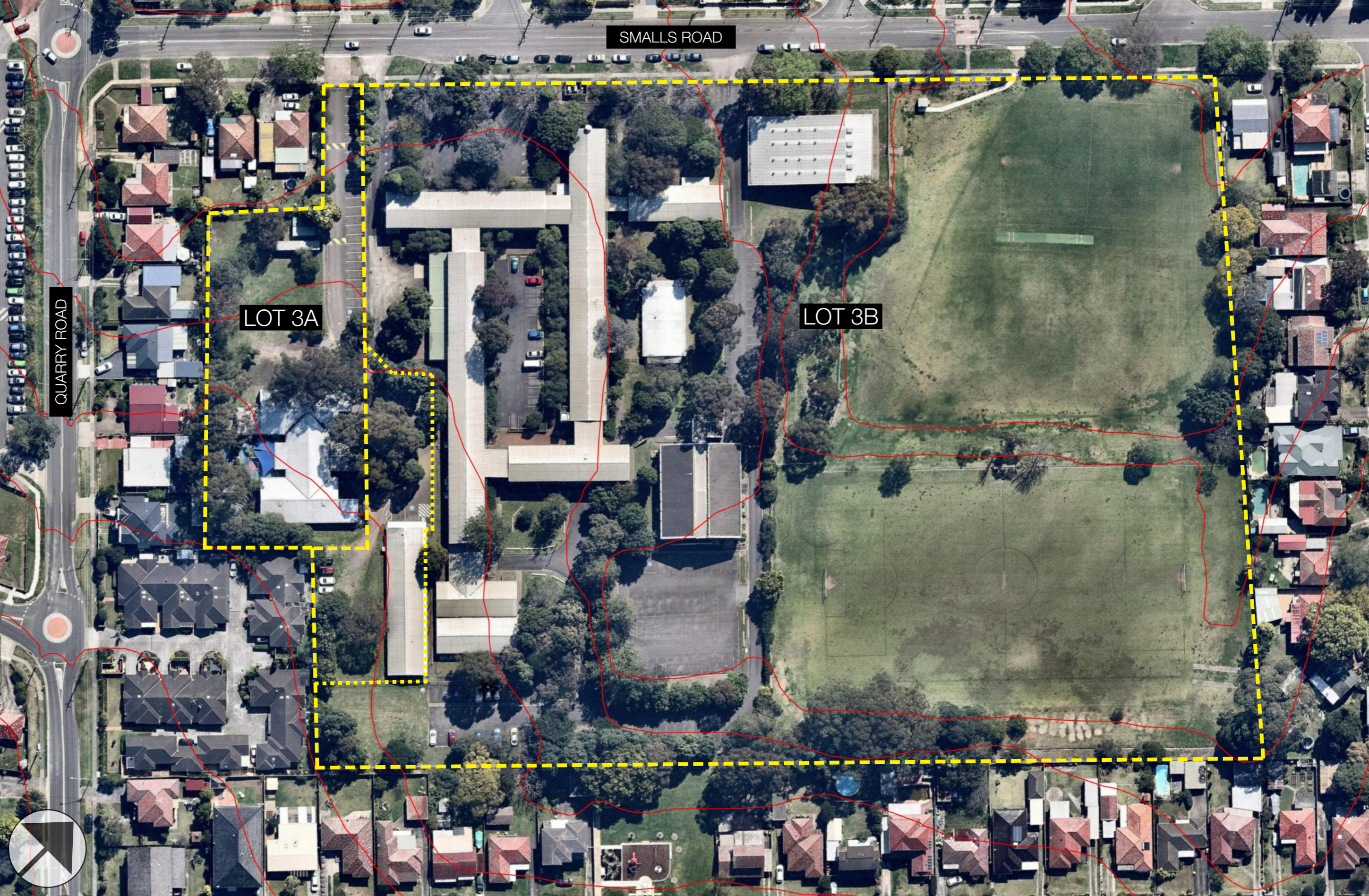

demolition



concept massing

The new Public School at Smalls Rd, Ryde will provide accommodation for up to 1000 students on the site of the former Ryde High School. The new facility set within the mature landscape of the existing campus will deliver 21st century learning in a picturesque setting. The new building is planned around a central courtyard that forms the heart of the school.

The planning arrangement takes advantage of the established landscape on the site and provides generous access to natural light, ventilation and open space for the students. Clusters of flexible classrooms will provide diverse learning settings for individuals, small groups and whole class activities. The City of Ryde will be redeveloping one of the existing ovals as a synthetic playing field which will be maintained for the use of both the school and the local community.

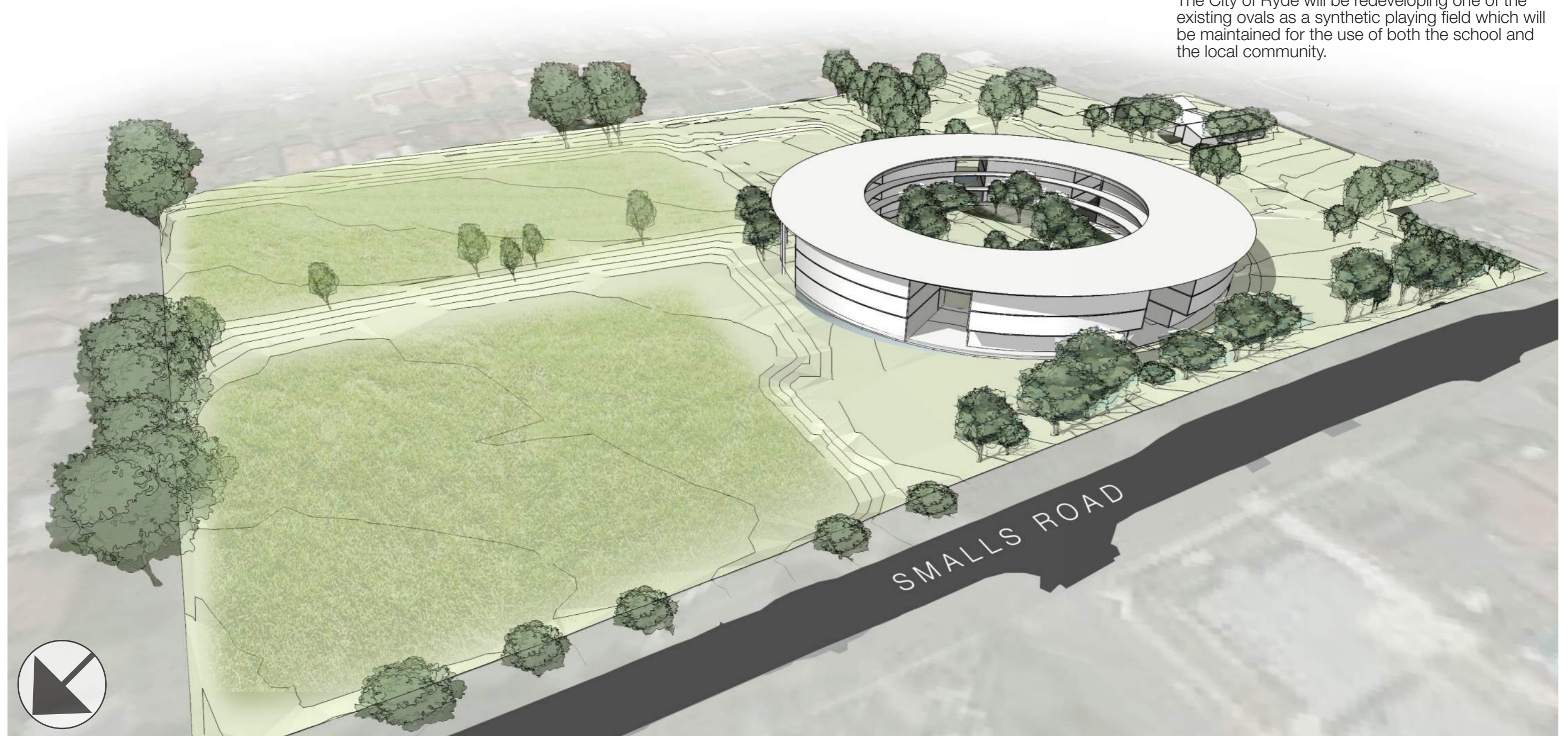

concept sections

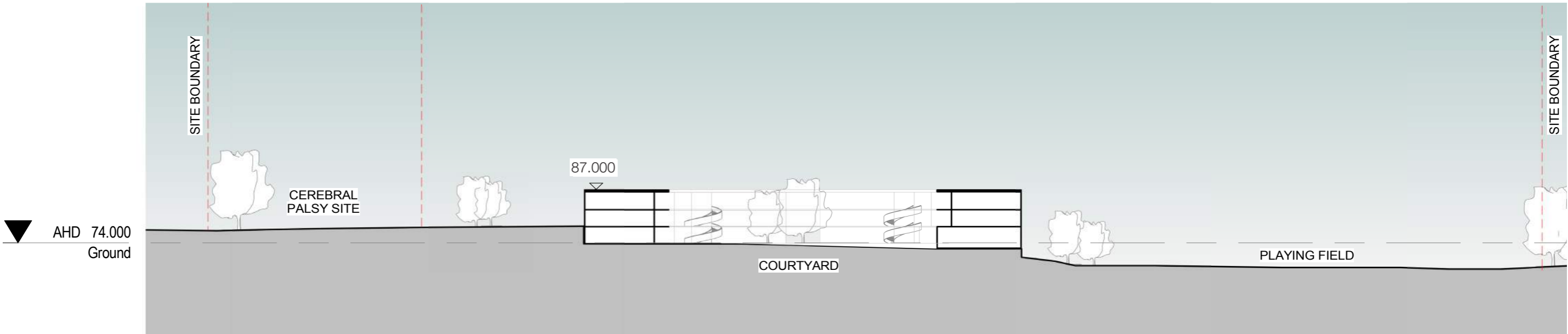

NOTE: ELEVATION LEVELS ARE APPROXIMATE AND ARE SUBJECT TO DEVELOPMENT OF STRUCTURAL AND SERVICES REQUIREMENTS

SITE SECTION

concept plan

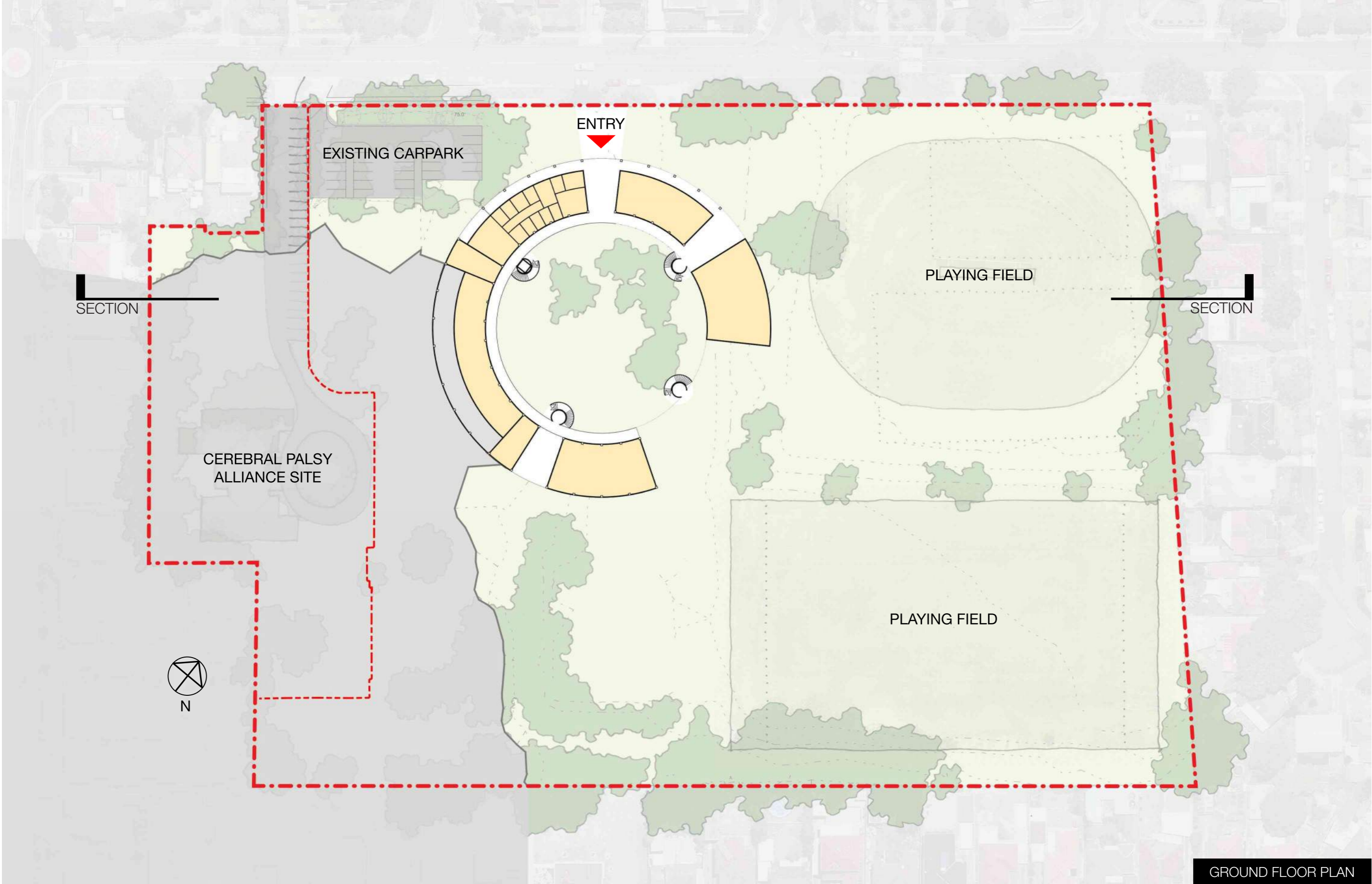

GROUND FLOOR PLAN

concept plan

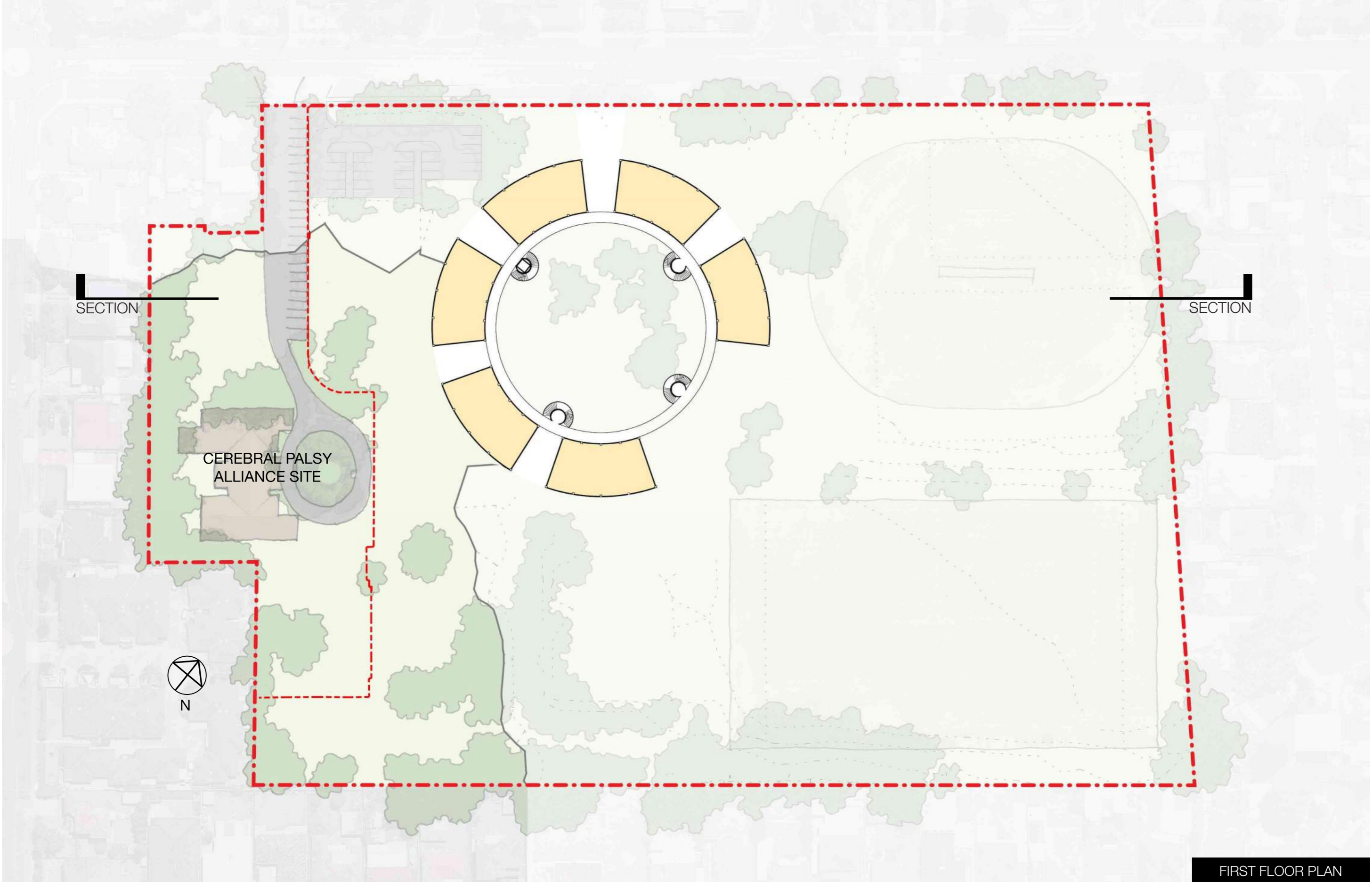

FIRST FLOOR PLAN

concept plan

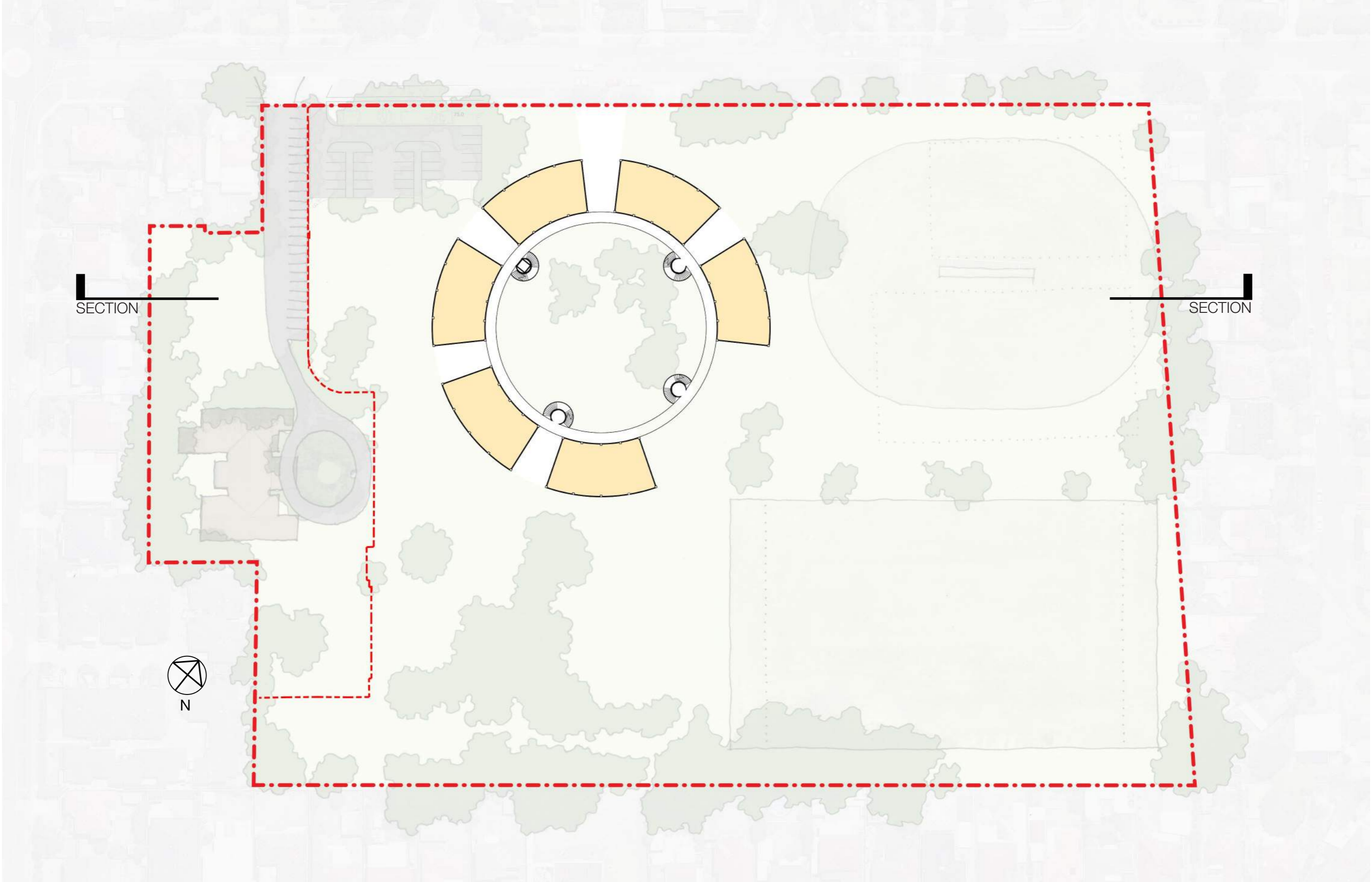

CONRAD GARGETT PTY LTD

Brisbane Studio
Level 26 / 240 Queen Street
Brisbane Qld 4000
GPO Box 170
Brisbane Qld 4001 Australia
T (07) 3229 3555
F (07) 3221 7878

Sydney Studio
Suite C3.18,
22-36 Mountain Street
Ultimo NSW 2007
T (02) 8218 9100
F (02) 8218 9199

Newcastle Studio
Level 1, 54 Union St
Cooks Hill, Newcastle NSW
2300
T (02) 8218 9100
F (02) 8218 9199

Townsville Studio
Level 1 / 45 Eyre Street
North Ward
PO Box 770
Townsville Qld 4810 Australia
T (07) 4795 0200
F (07) 4724 1882

mail@conradgargett.com.au
www.conradgargett.com.au
Nominated Architect: Bruce Wolfe
NSW Reg. 6969