

DIAL BEFORE YOU DIG LEGEND:
Note: FACILITIES APPROXIMATE LOCATIONS

- OPTUS UNDERGROUND CABLE
- NBN UNDERGROUND CABLE
- ENDEAVOUR ENERGY UNDERGROUND DUCT AND CABLE RUN
- JEMENA ENERGY GAS NETWORKS
- TELSTRA NETWORK
- STORMWATER NETWORK
- SYDNEY WATER



THE TITLE BOUNDARIES AS SHOWN HEREON WERE NOT MARKED AT THE TIME OF SURVEY AND HAVE BEEN DETERMINED BY PLAN DIMENSIONS ONLY AND NOT BY FIELD SURVEY.

SOME SERVICES SHOWN HEREON HAVE BEEN LOCATED BY FIELD SURVEY.

NOTE: LOCATIONS OF DOMESTIC SERVICE CROSSINGS ARE UNKNOWN.

PRIOR TO EXCAVATION THE CONTRACTOR MUST:
* NOTIFY A.G.L. ON 0419527919
* OBTAIN TELSTRA'S "DUTY OF CARE" DOCUMENT REGARDING WORKING IN THE VICINITY OF TELSTRA PLANT.
* VERIFY CO-AXIAL/OPTIC FIBRE CABLE LOCATION

PRIOR TO ANY DEMOLITION, EXCAVATION OR CONSTRUCTION ON THE SITE, THE RELEVANT AUTHORITY SHOULD BE CONTACTED FOR LOCATION OF FURTHER UNDERGROUND SERVICES AND DETAILED LOCATIONS OF ALL SERVICES.

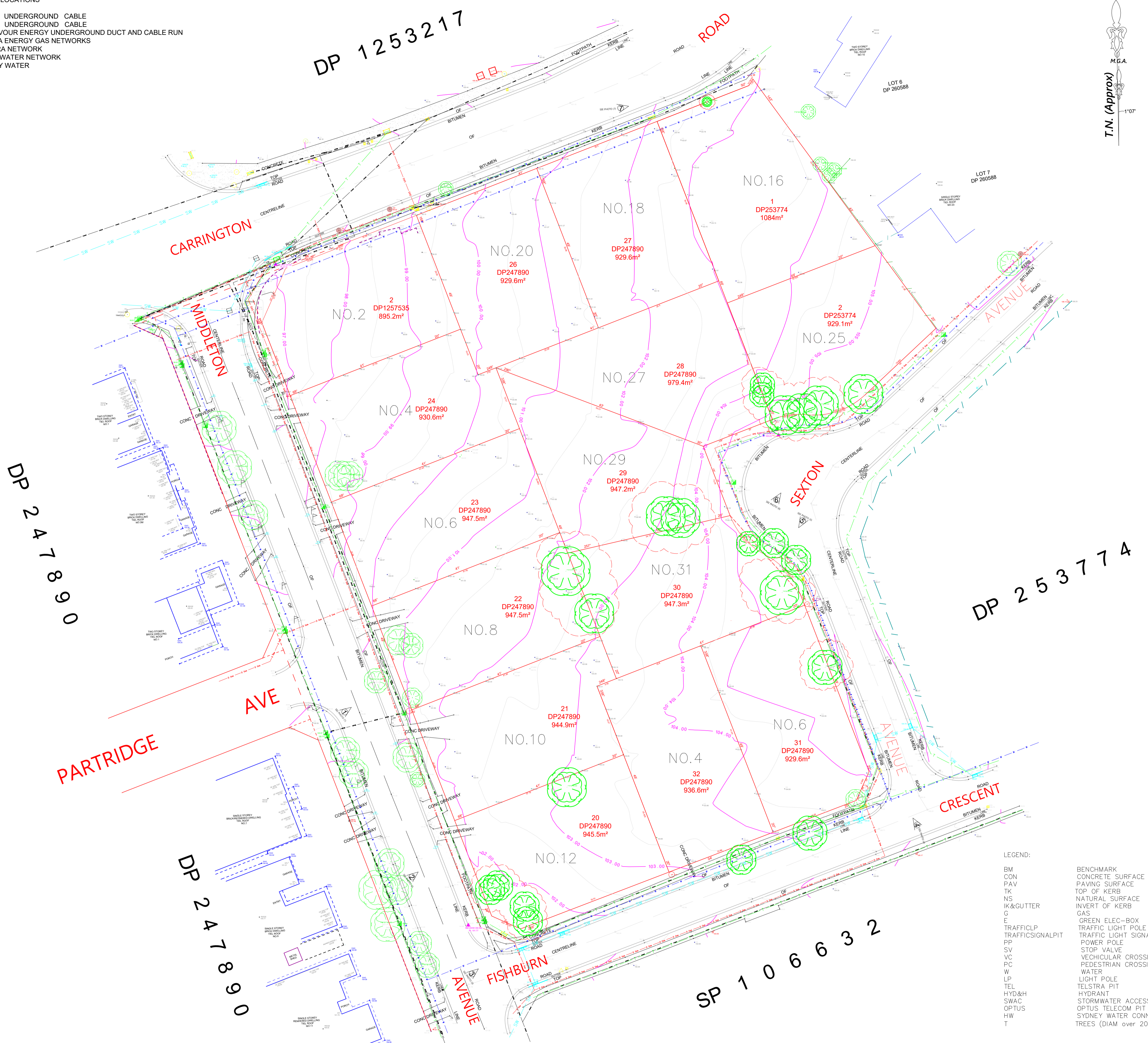
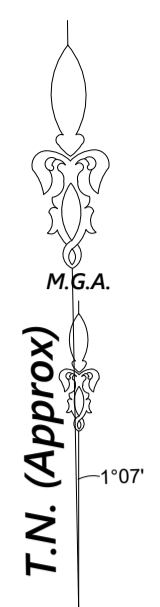

SURVEYORS
NORTHWEST
 P.O. BOX 7388, BAULKHAM HILLS
 N.S.W. 2153, Australia
 Mob: 0408556914 or 0458957000
 Email: info@ecpsurveyors.com.au

CLIENT/PROJECT
ARADA
 16-20 CARRINGTON Rd /
 2-12 MIDDLETON AVE /
 4-6 FISHBURN CRES /
 25-31 SEXTON AVE.
 CASTLE HILL

SURVEYOR: MS, XG, ET, JJ
 CHECK: XG
 AUTHORISED: MS

DETAIL SURVEY	
AUTHORITY	THE HILLS SHIRE
PROPERTY	2/DP1257535, 20-32/DP247890, 18/2/DP253774
LOCALITY	CASTLE HILL
ORIGIN OF LEVELS	SS62665
DATUM	A.H.D.
DATE	17/05/2024, 28/02/2024, 01/04, 06/03/2024
DRAWN BY	XG
SHEET	1 OF 2
DRAWING No.	ECP2896.D.01C
AMENDMENT	C

1:400 @ A1 SCALE 1:800 @ A3
TABLE OF mm

- LEGEND:
- BM BENCHMARK
 - CON CONCRETE SURFACE
 - PAV PAVING SURFACE
 - TK TOP OF KERB
 - NS NATURAL SURFACE
 - IK&GUTTER INVERT OF KERB
 - G GAS
 - E GREEN ELEC-BOX
 - TRAFICLP TRAFFIC LIGHT POLE
 - TRAFICLPSIGNALPIT TRAFFIC LIGHT SIGNAL CONTROL PIT
 - PP POWER POLE
 - SV STOP VALVE
 - VC VEHICULAR CROSSING
 - PC PEDESTRIAN CROSSING
 - W WATER
 - LP LIGHT POLE
 - TEL TELSTRA PIT
 - HYD&H HYDRANT
 - SWAC STORMWATER ACCESS CHAMBER
 - OPTUS OPTUS TELECOM PIT
 - HW SYDNEY WATER CONNECTION
 - T TREES (DIAM over 200mm)

No.	AMENDMENTS	DRAWN	DATE:
A	Updated North Point, LOT 1 (DP1257535) Deleted	XG	14/03/2024
B	Updated trees along street Boundary	XG	17/05/2024
C	TREE ADDED (Front No.20 CarringtonRd)	MS	25/06/2025