

PROJECT MARS

12 Mars Rd, Lane Cove West NSW 2066
SSDA APPLICATION



Level 24, 25 Martin Place, Sydney NSW, 2000, Australia
+61 2 9556 2666 | hdrinc.com
HDR Pty. Limited ABN 76 158 075 220 trading as HDR

NOMINATED ARCHITECTS:
NSW Hual Lim DR16065, D. Joe Mihaljevic 8699, Mark Gazy 7289,
Simon Fleet 6363
VIC HDR Pty Ltd 51752
ACT Hual Lim 16065

THIS DOCUMENT IS THE COPYRIGHT OF HDR.
ALL INFORMATION ILLUSTRATED ON THIS DOCUMENT IS TO BE
CHECKED AND VERIFIED ON SITE. IN THE EVENT OF DISCREPANCIES
REFER TO ARCHITECT PRIOR TO COMMENCEMENT OF THE WORK. DO
NOT SCALE DRAWINGS MANUALLY OR ELECTRONICALLY.

ALL WORKS ARE TO BE IN ACCORDANCE WITH NATIONAL
CONSTRUCTION CODE AND RELEVANT AUSTRALIAN STANDARDS.



REV	DESCRIPTION OF CHANGE	DATE	CHECKED	ISSUED
A	ISSUE FOR TOA	17/11/25	HDR	HDR
B	ISSUE FOR FORMAL LODGEMENT	03/12/25	HDR	HDR

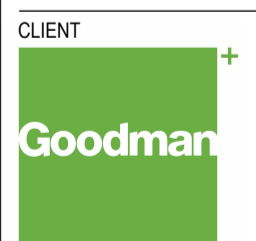

CLIENT
Goodman

PROJECT
PROJECT MARS
12 Mars Rd, Lane Cove West NSW
2066

DRAWING TITLE
COVER SHEET

SCALE
NTS @ A1
DRAWING NUMBER
MAR-AR-DRG-00000

PROJECT NUMBER
10417434
ISSUE
B

PROJECT STATUS
SSDA APPLICATION

DRAWING LIST - TOA APPLICATION		
DRAWING NUMBER	DRAWING NAME	CURRENT REVISION
AR-00 - PRELIMINARY WORK		
MAR-AR-DRG-00000	COVER SHEET	B
AR-10 - PRELIMINARY WORK		
MAR-AR-DRG-11000	URBAN CONTEXT PLAN	B
MAR-AR-DRG-11001	MASTERPLAN	B
MAR-AR-DRG-11002	SURVEY & EXISTING SITE PLAN	B
MAR-AR-DRG-11003	SITE PLAN	B
MAR-AR-DRG-11004	AXO VIEWS	B
MAR-AR-DRG-12000	DEMOLITION PLAN	B
MAR-AR-DRG-17000	SHADOW STUDY - SUMMER	B
MAR-AR-DRG-17001	SHADOW STUDY - SPRING	B
MAR-AR-DRG-17002	SHADOW STUDY - WINTER	B
MAR-AR-DRG-17003	SHADOW STUDY - AUTUMN	B
MAR-AR-DRG-18000	STAGING	B
AR-20 - GENERAL ARRANGEMENT		
MAR-AR-DRG-20000	AREA SCHEDULE	B
MAR-AR-DRG-21000	GENERAL ARRANGEMENT - LOWER GROUND FLOOR PLAN	B

DRAWING LIST - TOA APPLICATION		
DRAWING NUMBER	DRAWING NAME	CURRENT REVISION
MAR-AR-DRG-21001	GENERAL ARRANGEMENT - GROUND FLOOR PLAN	B
MAR-AR-DRG-21002	GENERAL ARRANGEMENT - LEVEL 1 FLOOR PLAN	B
MAR-AR-DRG-21003	GENERAL ARRANGEMENT - LEVEL 2 FLOOR PLAN	B
MAR-AR-DRG-21004	GENERAL ARRANGEMENT - ROOF PLAN	B
MAR-AR-DRG-21005	GENERAL ARRANGEMENT - TOP OF SCREEN	B
MAR-AR-DRG-21006	GENERAL ARRANGEMENT - OFFICE - GROUND & LEVEL 01	B
MAR-AR-DRG-21007	GENERAL ARRANGEMENT - OFFICE - LEVEL 2 & 3	B
AR-30 - GENERAL ARRANGEMENT		
MAR-AR-DRG-30000	NORTH ELEVATION	B
MAR-AR-DRG-30001	EAST ELEVATION	B
MAR-AR-DRG-30002	SOUTH ELEVATION	B
MAR-AR-DRG-30003	WEST ELEVATION	B
MAR-AR-DRG-31000	SECTIONS SHEET 1 OF 2	B
MAR-AR-DRG-31001	SECTIONS SHEET 2 OF 2	B
AR-90 - SPECIAL PURPOSE		
MAR-AR-DRG-94101	SIGNAGE DETAILS - SITE TOTEM POLE + SIGNAGE	B
MAR-AR-DRG-96000	FINISHES SCHEDULE	B



Level 24, 25 Martin Place, Sydney NSW, 2000, Australia
 +61 2 9956 2666 | hdrinc.com
 HDR Pty. Limited ABN 76 158 075 220 trading as HDR

NOMINATED ARCHITECTS:
 NSW: Hual Lim DR16065, D. Joe Mihaljevic 8699, Mark Gazy 7289,
 Simon Fleet 6363
 VIC: HDR Pty Ltd 51752
 ACT: Hual Lim 16065

THIS DOCUMENT IS THE COPYRIGHT OF HDR.
 ALL INFORMATION ILLUSTRATED ON THIS DOCUMENT IS TO BE
 CHECKED AND VERIFIED ON SITE. IN THE EVENT OF DISCREPANCIES
 REFER TO ARCHITECT PRIOR TO COMMENCEMENT OF THE WORK. DO
 NOT SCALE DRAWINGS MANUALLY OR ELECTRONICALLY.

ALL WORKS ARE TO BE IN ACCORDANCE WITH NATIONAL
 CONSTRUCTION CODE AND RELEVANT AUSTRALIAN STANDARDS.

NORTH POINT

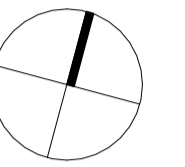

REV	DESCRIPTION OF CHANGE	DATE	CHECKED	ISSUED
A	ISSUE FOR TOA	17/11/25	HDR	HDR
B	ISSUE FOR FORMAL LODGEMENT	03/12/25	HDR	HDR



PROJECT
PROJECT MARS
 12 Mars Rd, Lane Cove West NSW
 2066

DRAWING TITLE
URBAN CONTEXT PLAN

SCALE: NTS @ A1
 DRAWING NUMBER: MAR-AR-DRG-11000
 PROJECT STATUS: SDA APPLICATION

PROJECT NUMBER: 10417434
 ISSUE: B

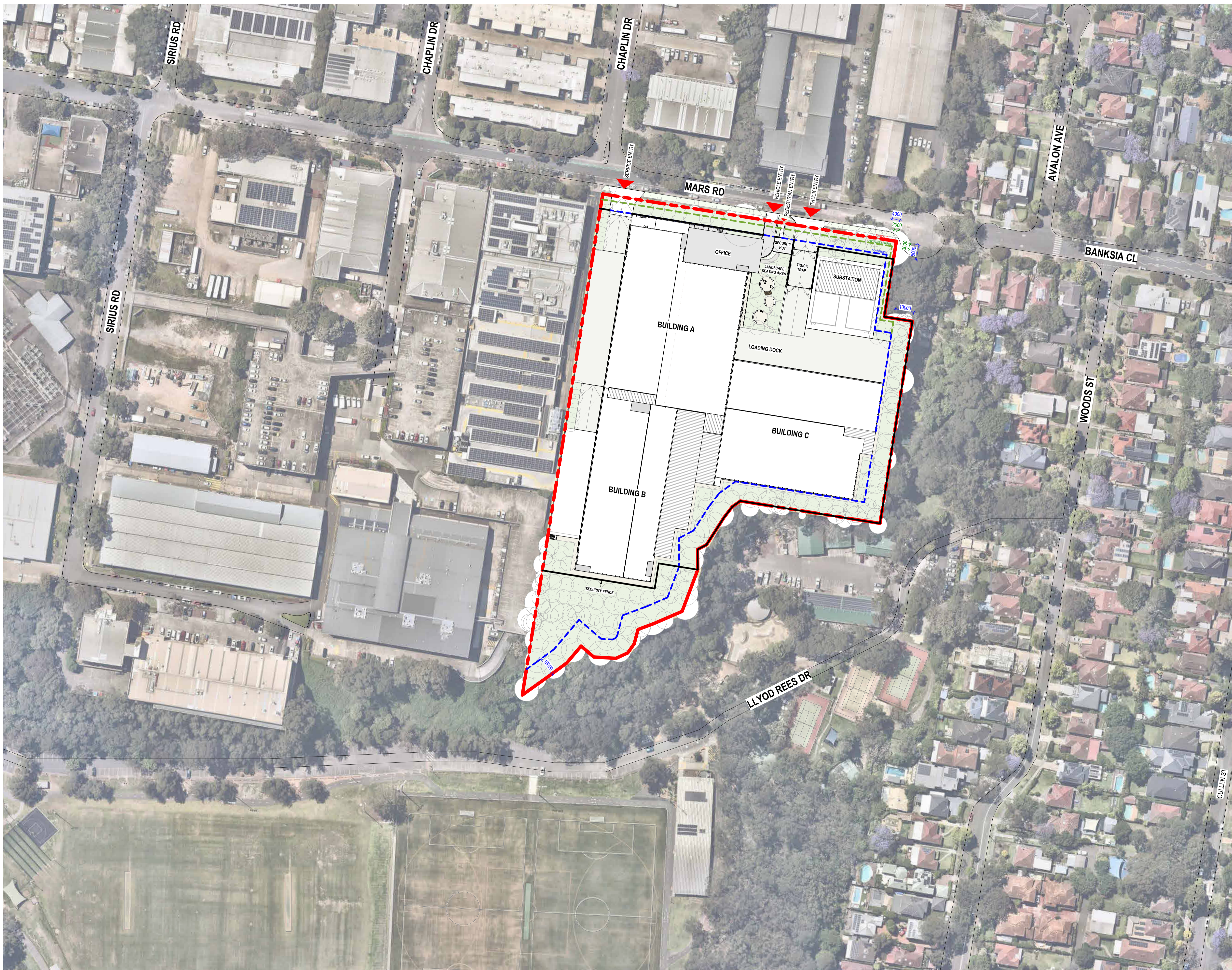
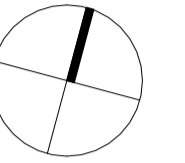

REV	DESCRIPTION OF CHANGE	DATE	CHECKED	ISSUED
A	ISSUE FOR TOA	17/11/25	HDR	HDR
B	ISSUE FOR FORMAL LODGEMENT	03/12/25	HDR	HDR

LEGEND:

- BOUNDARY
- - - DCP LANDSCAPE SETBACK
- - - DCP SETBACK
- - - SECURITY FENCE
- PROPOSED LANDSCAPE
- PROPOSED EGRESS PATHWAY
- PROPOSED TREES



CLIENT
Goodman

PROJECT
PROJECT MARS
 12 Mars Rd, Lane Cove West NSW
 2066

DRAWING TITLE
MASTERPLAN

SCALE
 As indicated @ A1

DRAWING NUMBER
MAR-AR-DRG-11001

PROJECT STATUS
SSDA APPLICATION

PROJECT NUMBER
 10417434

ISSUE
B

3/12/2025 11:33:58 AM

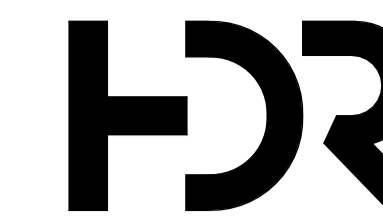

Level 24, 25 Martin Place, Sydney NSW, 2000, Australia
 +61 2 9956 2666 | hdrinc.com
 HDR Pty. Limited ABN 76 158 075 220 trading as HDR

NOMINATED ARCHITECTS:
 NSW: Huai Lim DR16065, D. Joe Mihaljevic 8699, Mark Gazy 7289, Simon Fleet 6363
 VIC: HDR Pty Ltd 51752
 ACT: Huai Lim 16065

THIS DOCUMENT IS THE COPYRIGHT OF HDR.
 ALL INFORMATION ILLUSTRATED ON THIS DOCUMENT IS TO BE CHECKED AND VERIFIED ON SITE. IN THE EVENT OF DISCREPANCIES REFER TO ARCHITECT PRIOR TO COMMENCEMENT OF THE WORK. DO NOT SCALE DRAWINGS MANUALLY OR ELECTRONICALLY.

ALL WORKS ARE TO BE IN ACCORDANCE WITH NATIONAL CONSTRUCTION CODE AND RELEVANT AUSTRALIAN STANDARDS.

NORTH POINT

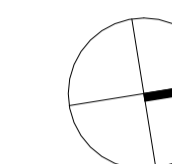

REV	DESCRIPTION OF CHANGE	DATE	CHECKED	ISSUED
A	ISSUE FOR TOA	17/11/25	HDR	HDR
B	ISSUE FOR FORMAL LODGEMENT	03/12/25	HDR	HDR

LEGEND:

- BOUNDARY
- DCP SETBACK
- DCP LANDSCAPE SETBACK
- CONTOURS
- STORMWATER
- ELECTRICAL OH
- EXISTING BUILDINGS
- NO SURVEY INFORMATION AVAILABLE
- EXISTING TREES

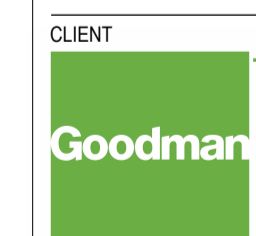
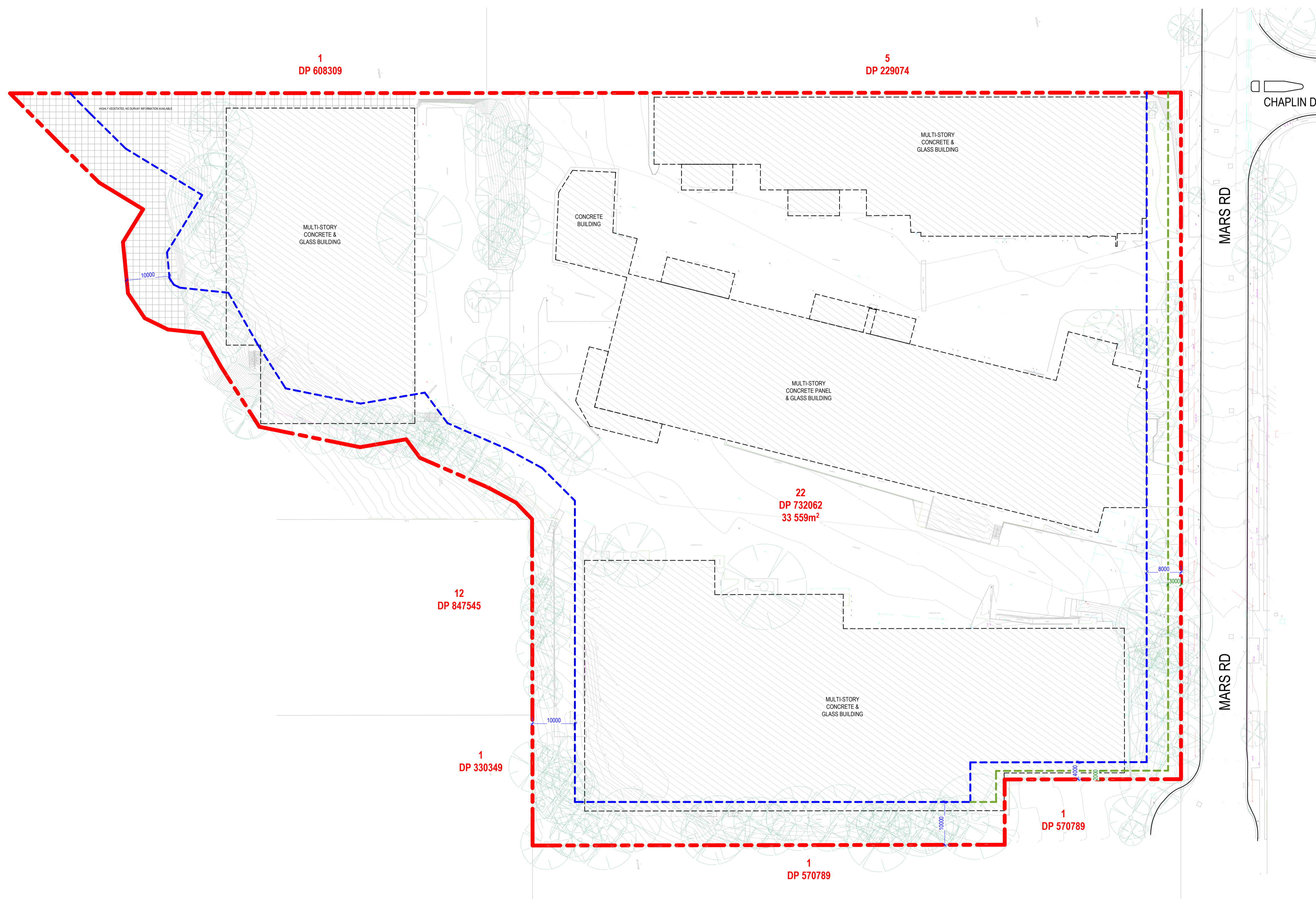

CLIENT
Goodman

PROJECT
PROJECT MARS
 12 Mars Rd, Lane Cove West NSW
 2066

DRAWING TITLE
SURVEY & EXISTING SITE PLAN

SCALE
 1 : 500 @ A1

DRAWING NUMBER
MAR-AR-DRG-11002 B

PROJECT STATUS
SSDA APPLICATION

3/12/2025 11:34:17 AM

Address: D:\SSDA\11002\11002_01\11002_01.dwg, Goodman 12 Mars Rd, Lane Cove West NSW, 2066



Level 24, 25 Martin Place, Sydney NSW, 2000, Australia
 +61 2 9956 2666 | hdnrc.com
 HDR Pty. Limited ABN 76 158 075 220 trading as HDR
NOMINATED ARCHITECTS:
 NSW Huai Lim DR16065, D. Joe Mihaljevic 8699, Mark Gazy 7289,
 Simon Fleet 6363
 VIC HDR Pty Ltd 51752
 ACT Huai Lim 16065

THIS DOCUMENT IS THE COPYRIGHT OF HDR.
 ALL INFORMATION ILLUSTRATED ON THIS DOCUMENT IS TO BE
 CHECKED AND VERIFIED ON SITE. IN THE EVENT OF DISCREPANCIES
 REFER TO ARCHITECT PRIOR TO COMMENCEMENT OF THE WORK. DO
 NOT SCALE DRAWINGS MANUALLY OR ELECTRONICALLY.

ALL WORKS ARE TO BE IN ACCORDANCE WITH NATIONAL
 CONSTRUCTION CODE AND RELEVANT AUSTRALIAN STANDARDS.

NORTH POINT

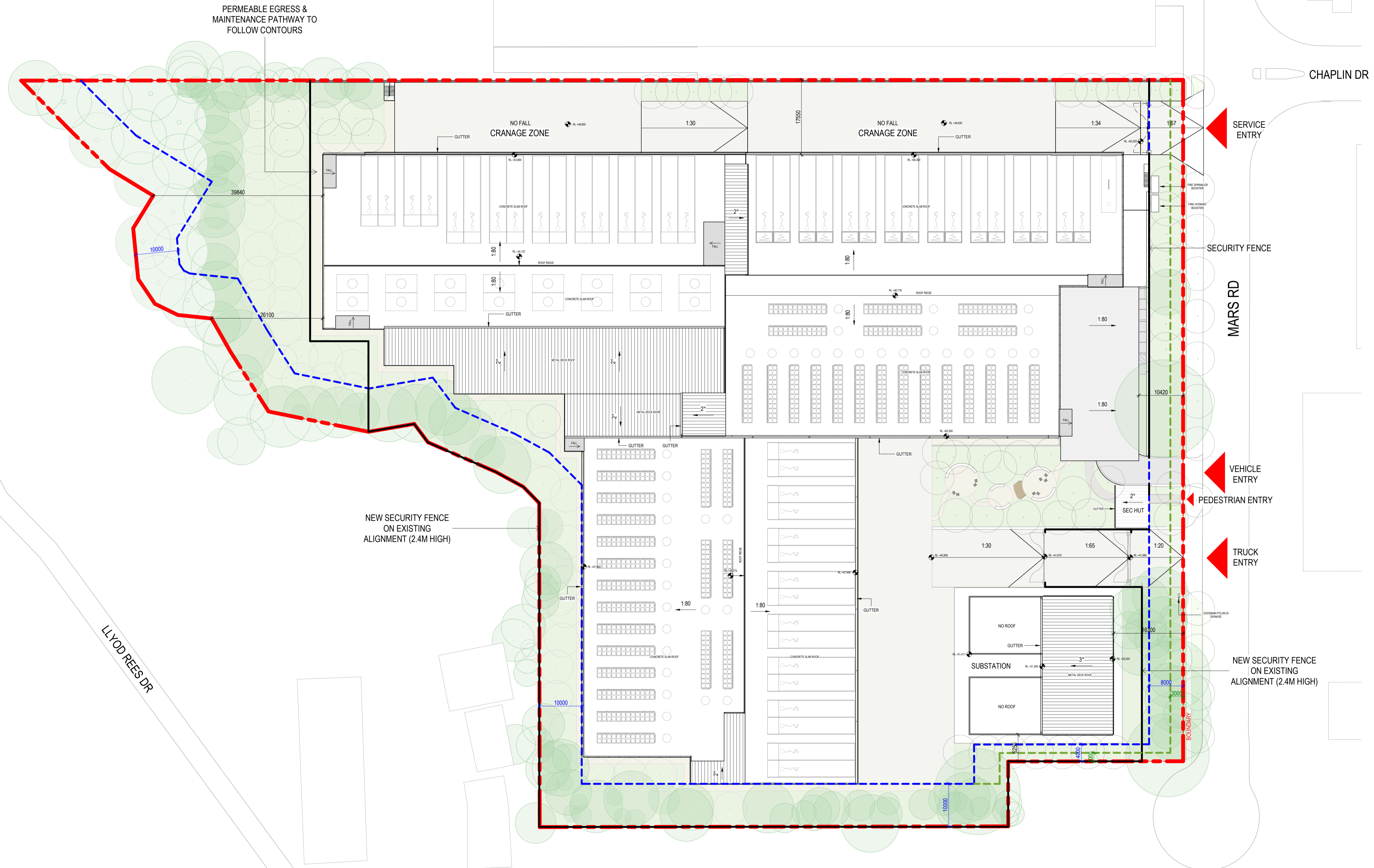
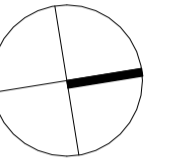

REV	DESCRIPTION OF CHANGE	DATE	CHECKED	ISSUED
A	ISSUE FOR TOA	17/11/25	HDR	HDR
B	ISSUE FOR FORMAL LODGEMENT	03/12/25	HDR	HDR

- LEGEND:**
- BOUNDARY
 - - - DCP LANDSCAPE SETBACK
 - - - DCP SETBACK
 - SECURITY FENCE
 - PROPOSED LANDSCAPE
 - PROPOSED EGRESS PATHWAY
 - EXISTING TREES RETAINED
 - PROPOSED TREES



CLIENT
Goodman

PROJECT
PROJECT MARS
 12 Mars Rd, Lane Cove West NSW
 2066

DRAWING TITLE
SITE PLAN

SCALE
 1 : 500 @ A1

DRAWING NUMBER
MAR-AR-DRG-11003 B

PROJECT STATUS
SSDA APPLICATION

3/12/2025 11:34:46 AM

Address: D:\ssd\11003\11003_01\11003_01.dwg, Goodman - 12 Mars Rd, Lane Cove West NSW, 2066

REV	DESCRIPTION OF CHANGE	DATE	CHECKED	ISSUED
A	ISSUE FOR TOA	17/11/25	HDR	HDR
B	ISSUE FOR FORMAL LODGEMENT	03/12/25	HDR	HDR

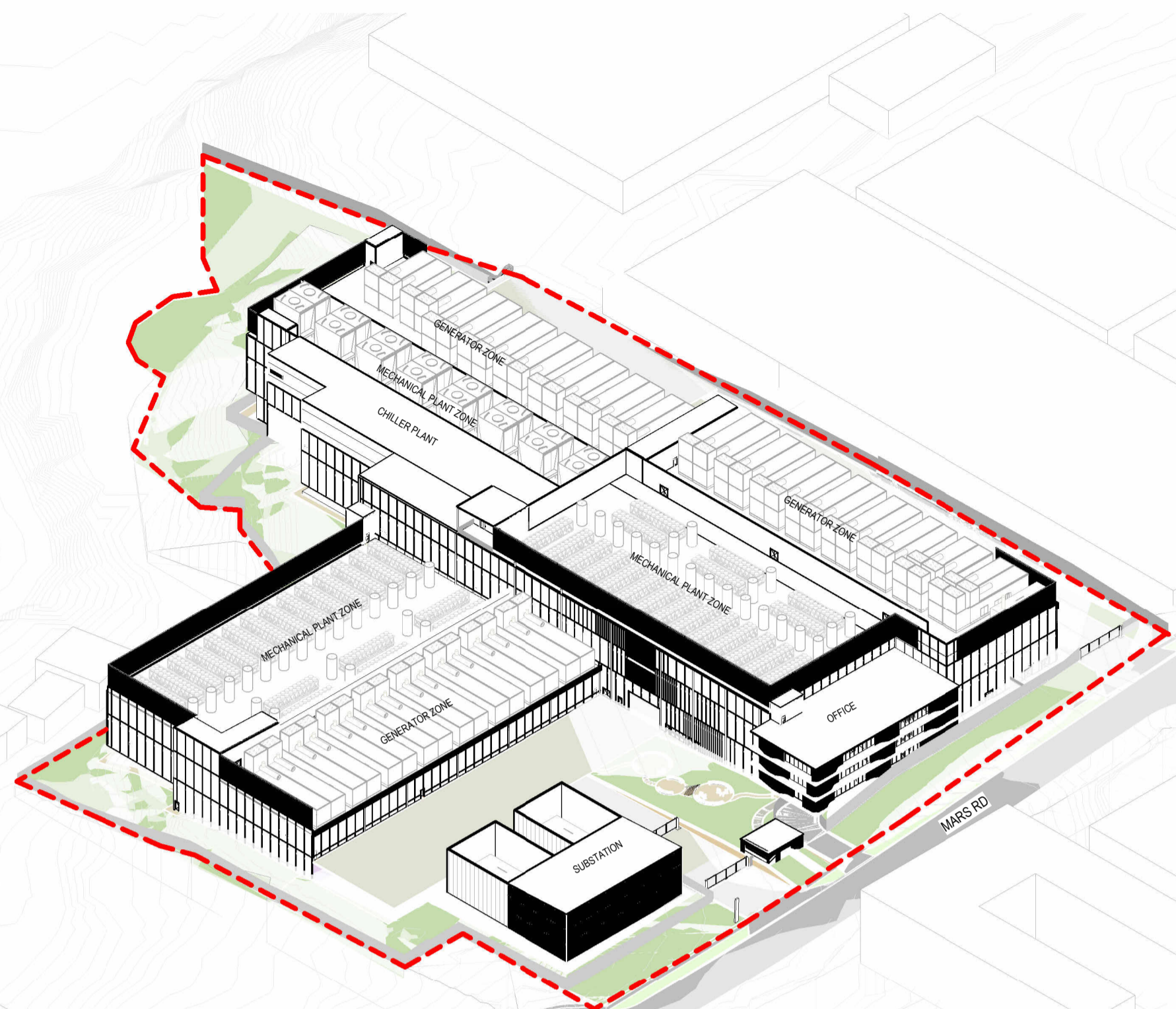

1 AXO VIEW - NORTH EAST

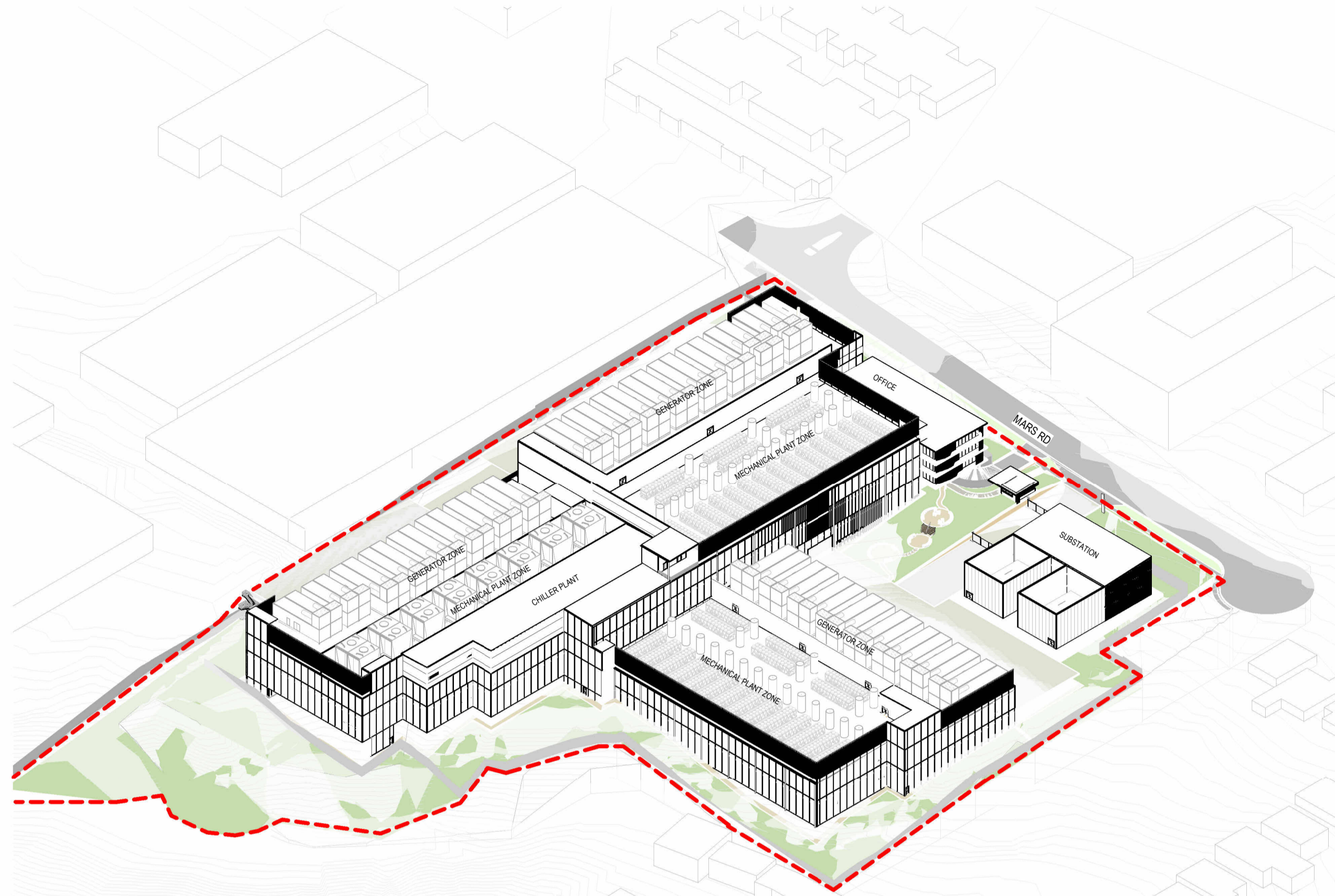

2 AXO VIEW - SOUTH EAST

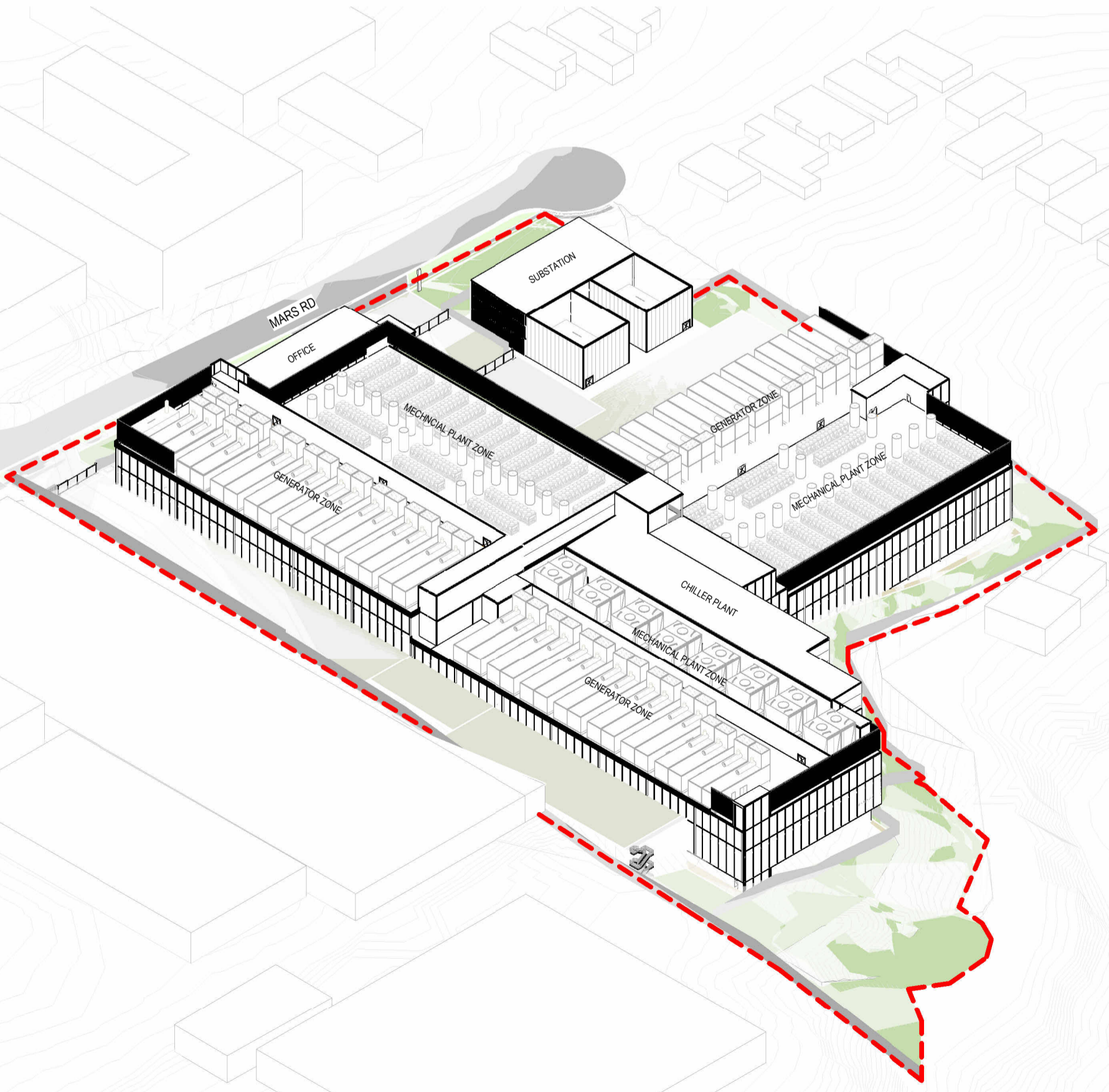

3 AXO VIEW - SOUTH WEST

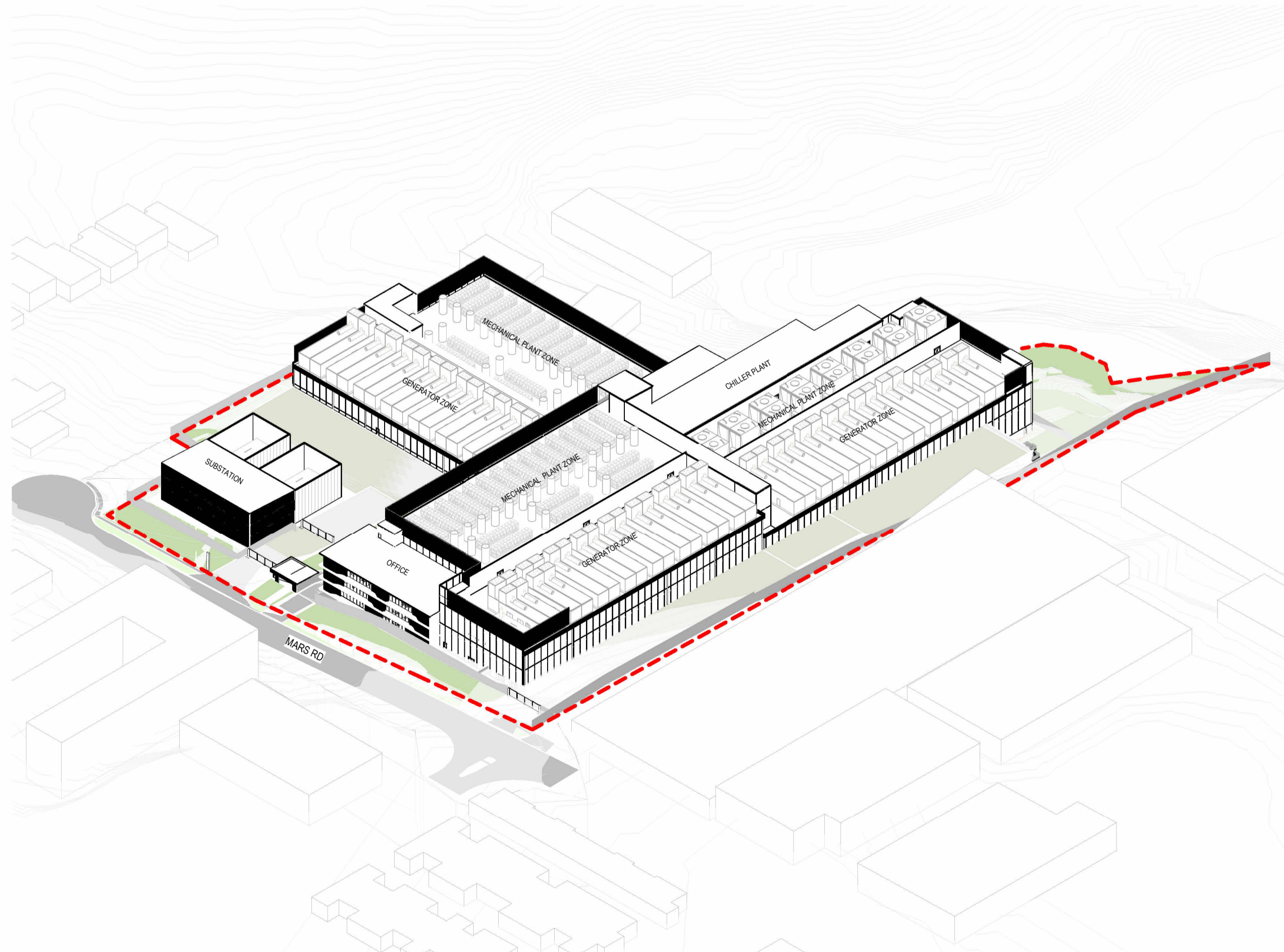

4 AXO VIEW - NORTH WEST



PROJECT
PROJECT MARS
 12 Mars Rd, Lane Cove West NSW
 2066

DRAWING TITLE
AXO VIEWS

SCALE
 @ A1
 DRAWING NUMBER
MAR-AR-DRG-11004

PROJECT STATUS
SSDA APPLICATION

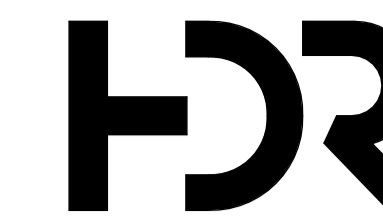

Level 24, 25 Martin Place, Sydney NSW, 2000, Australia
 +61 2 9956 2666 | hdrinc.com
 HDR Pty. Limited ABN 76 158 075 220 trading as HDR

NOMINATED ARCHITECTS:
 NSW: Huai Lim DR16065, D. Joe Mihaljevic 8699, Mark Gazy 7289,
 Simon Fleet 6363
 VIC: HDR Pty Ltd 51752
 ACT: Huai Lim 16065

THIS DOCUMENT IS THE COPYRIGHT OF HDR.
 ALL INFORMATION ILLUSTRATED ON THIS DOCUMENT IS TO BE
 CHECKED AND VERIFIED ON SITE. IN THE EVENT OF DISCREPANCIES
 REFER TO ARCHITECT PRIOR TO COMMENCEMENT OF THE WORK. DO
 NOT SCALE DRAWINGS MANUALLY OR ELECTRONICALLY.

ALL WORKS ARE TO BE IN ACCORDANCE WITH NATIONAL
 CONSTRUCTION CODE AND RELEVANT AUSTRALIAN STANDARDS.

NORTH POINT

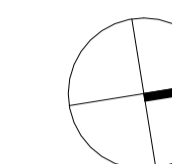

REV	DESCRIPTION OF CHANGE	DATE	CHECKED	ISSUED
A	ISSUE FOR TOA	17/11/25	HDR	HDR
B	ISSUE FOR FORMAL LODGEMENT	03/12/25	HDR	HDR

LEGEND - DEMOLITION

INDICATES EXTENT OF DEMOLITION WORKS.
 REFER TO ADJACENT / LEADER NOTES FOR
 DEMOLITION REQUIREMENTS.

INDICATES EXTENT OF DEMOLITION WORKS
 EXISTING TREES TO BE DEMOLISHED

INDICATES EXTENT EXISTING TREES TO BE
 RETAINED

*REFER TO CIVIL DRAWING SET FOR
 EARTHWORK & SITEWORK PLANS

CLIENT



PROJECT
PROJECT MARS
 12 Mars Rd, Lane Cove West NSW
 2066

DRAWING TITLE
DEMOLITION PLAN

SCALE
 1 : 500 @ A1

DRAWING NUMBER
MAR-AR-DRG-12000 B

PROJECT STATUS
SSDA APPLICATION

3/12/2025 11:34:53 AM

Address: D:\SSDA\10417434_Goodman_12 Mars Rd\SSDA\MAR-AR-DRG-12000



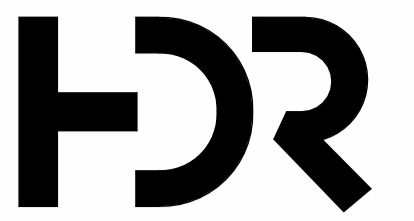

Level 24, 25 Martin Place, Sydney NSW, 2000, Australia
 +61 2 9956 2666 | hdrinc.com
 HDR Pty. Limited ABN 76 158 075 220 trading as HDR

NOMINATED ARCHITECTS:
 NSW: Huai Lim DR16065, D. Joe Mihaljevic 8699, Mark Gazy 7289,
 Simon Fleet 6363
 VIC: HDR Pty Ltd 51752
 ACT: Huai Lim 16065

THIS DOCUMENT IS THE COPYRIGHT OF HDR.
 ALL INFORMATION ILLUSTRATED ON THIS DOCUMENT IS TO BE
 CHECKED AND VERIFIED ON SITE. IN THE EVENT OF DISCREPANCIES
 REFER TO ARCHITECT PRIOR TO COMMENCEMENT OF THE WORK. DO
 NOT SCALE DRAWINGS MANUALLY OR ELECTRONICALLY.

ALL WORKS ARE TO BE IN ACCORDANCE WITH NATIONAL
 CONSTRUCTION CODE AND RELEVANT AUSTRALIAN STANDARDS.

NORTH POINT

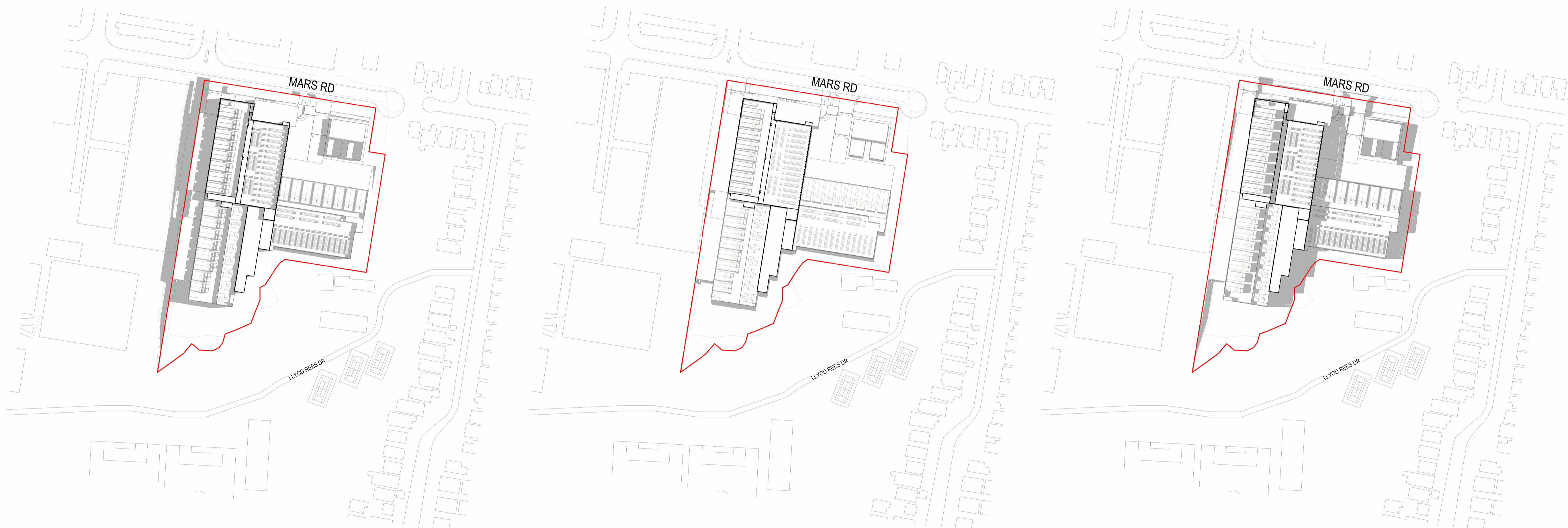
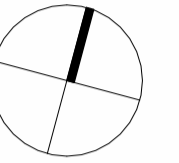

1 21ST DECEMBER - 9AM - PROPOSED
 1 : 2000

2 21ST DECEMBER - 12PM - PROPOSED
 1 : 2000

3 21ST DECEMBER - 3PM - PROPOSED
 1 : 2000

REV	DESCRIPTION OF CHANGE	DATE	CHECKED	ISSUED
A	ISSUE FOR TOA	17/11/25	HDR	HDR
B	ISSUE FOR FORMAL LODGEMENT	03/12/25	HDR	HDR

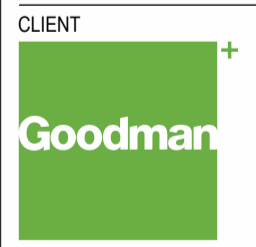

PROJECT
PROJECT MARS
 12 Mars Rd, Lane Cove West NSW
 2066

DRAWING TITLE
SHADOW STUDY - SUMMER

SCALE: 1 : 2000 @ A1
 DRAWING NUMBER: **MAR-AR-DRG-17000**
 PROJECT NUMBER: 10417434
 ISSUE: **B**

PROJECT STATUS: **SSDA APPLICATION**
 3/12/2025 12:20:02 PM

Address: D:\SSDA\17000\17000_Goodman_12 Mars Rd SSDA\MAR-AR-DRG-17000.dwg

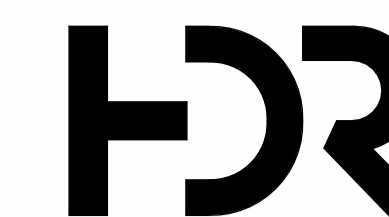

Level 24, 25 Martin Place, Sydney NSW, 2000, Australia
 +61 2 9556 2666 | hdrinc.com
 HDR Pty. Limited ABN 76 158 075 220 trading as HDR

NOMINATED ARCHITECTS:
 NSW: Huai Lim DR16065, D. Joe Mihaljevic 8699, Mark Gazy 7289,
 Simon Fleet 6363
 VIC: HDR Pty Ltd 51752
 ACT: Huai Lim 16065

THIS DOCUMENT IS THE COPYRIGHT OF HDR.
 ALL INFORMATION ILLUSTRATED ON THIS DOCUMENT IS TO BE
 CHECKED AND VERIFIED ON SITE. IN THE EVENT OF DISCREPANCIES
 REFER TO ARCHITECT PRIOR TO COMMENCEMENT OF THE WORK. DO
 NOT SCALE DRAWINGS MANUALLY OR ELECTRONICALLY.

ALL WORKS ARE TO BE IN ACCORDANCE WITH NATIONAL
 CONSTRUCTION CODE AND RELEVANT AUSTRALIAN STANDARDS.

NORTH POINT

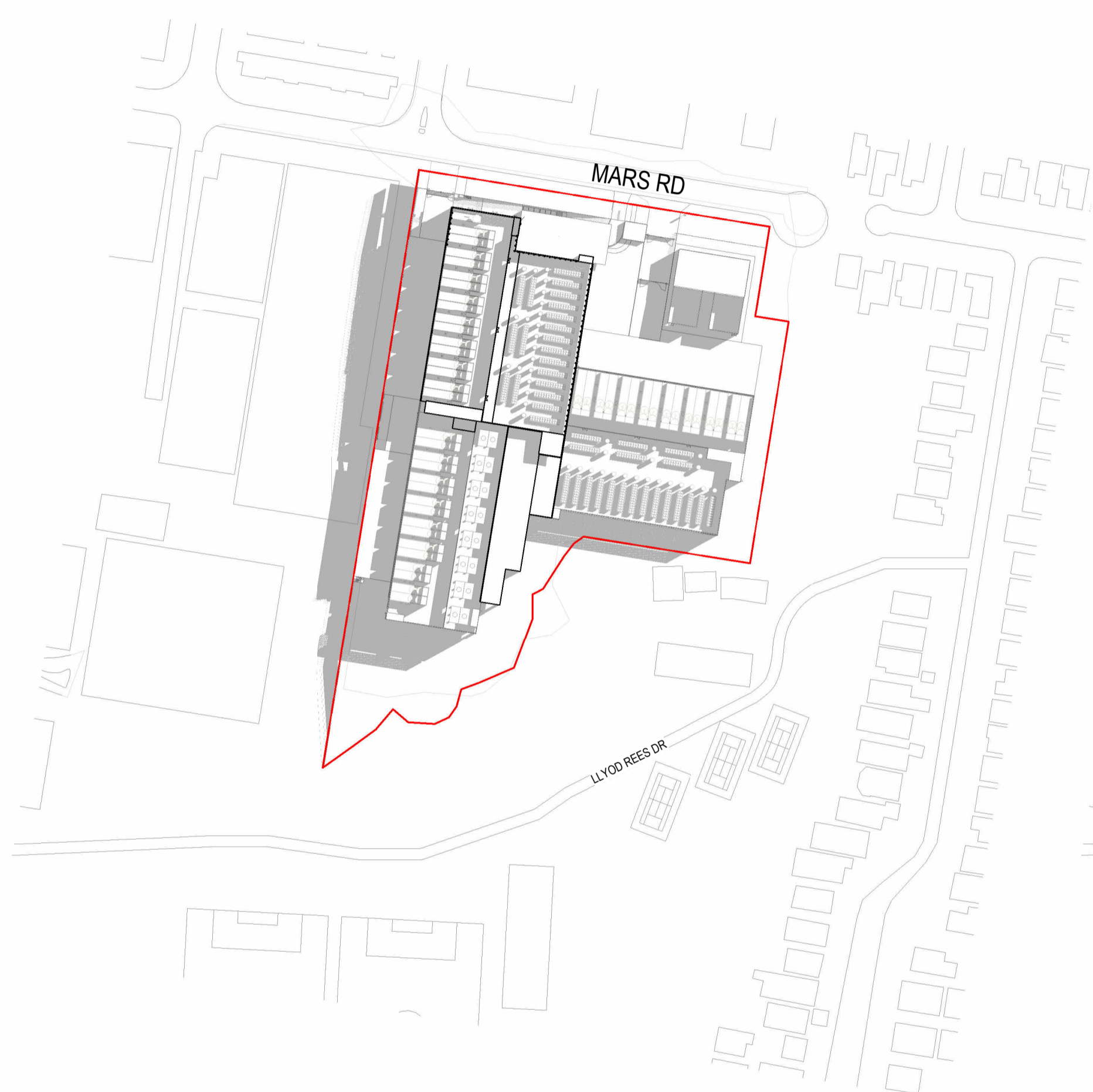
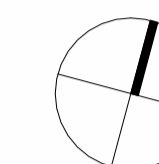

1 20TH MARCH - 9AM - PROPOSED
 1 : 2000

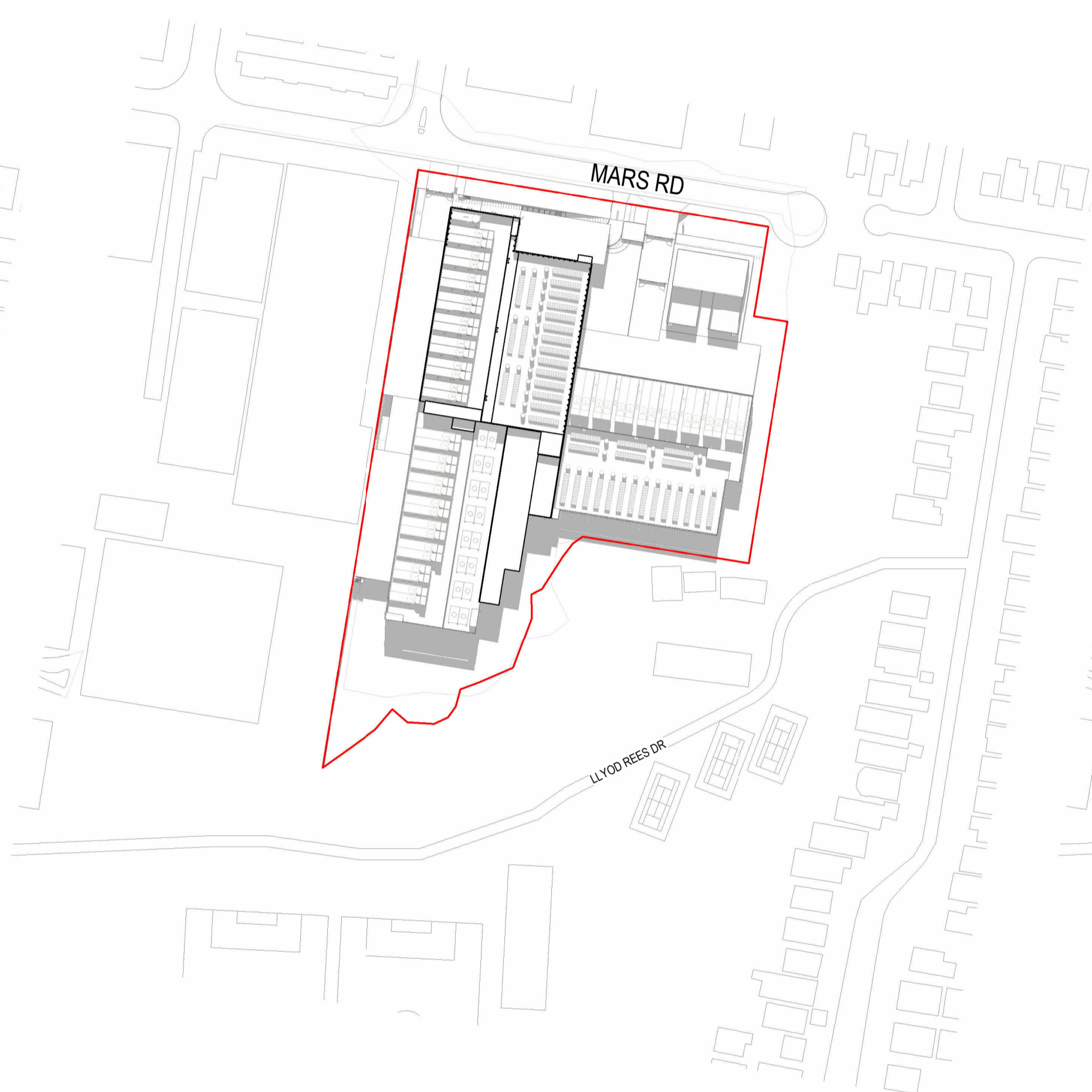

2 20TH MARCH - 12PM - PROPOSED
 1 : 2000

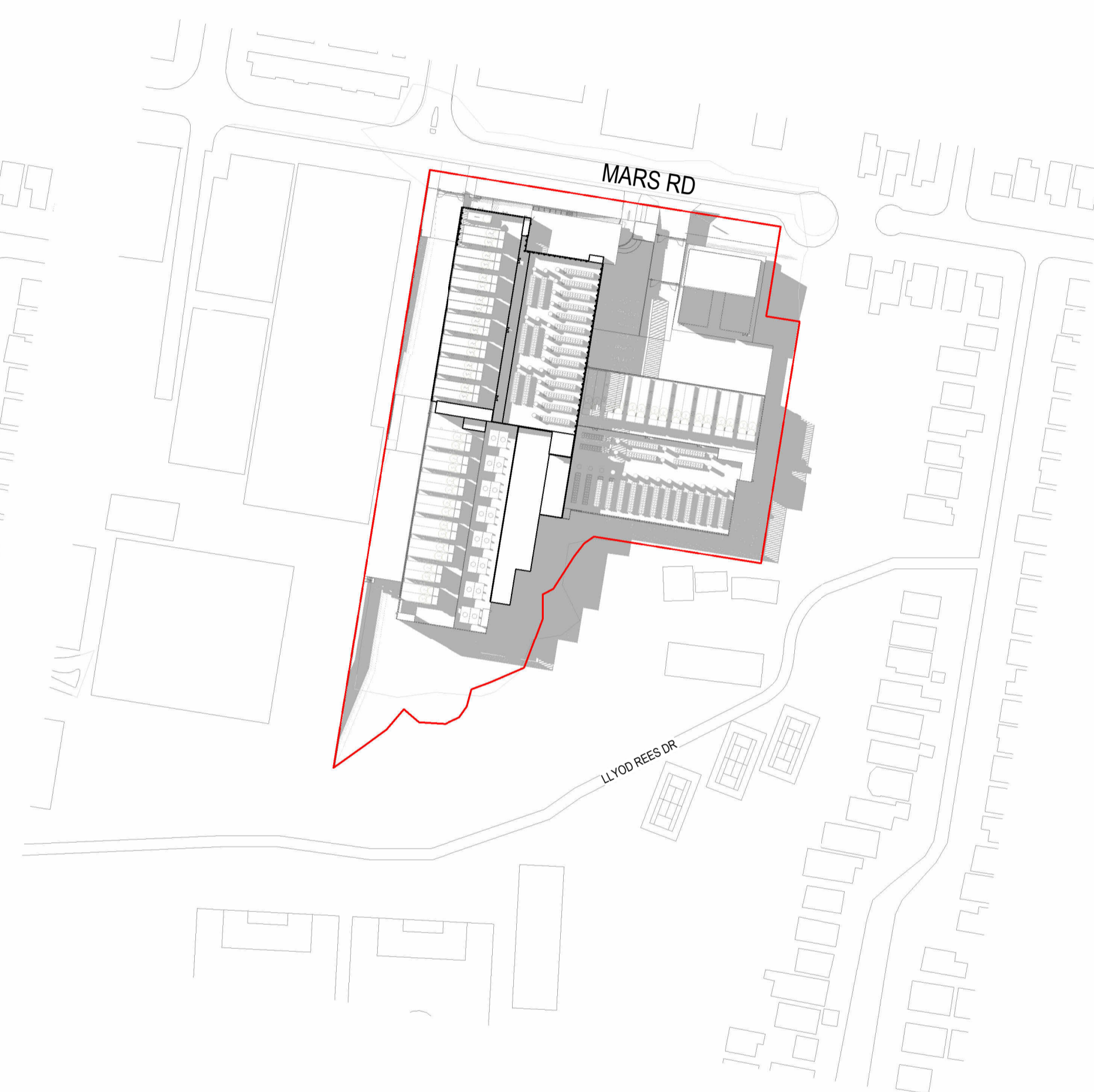

3 20TH MARCH - 3PM - PROPOSED
 1 : 2000

REV	DESCRIPTION OF CHANGE	DATE	CHECKED	ISSUED
A	ISSUE FOR TOA	17/11/25	HDR	HDR
B	ISSUE FOR FORMAL LODGEMENT	03/12/25	HDR	HDR

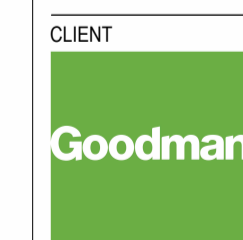

PROJECT
PROJECT MARS
 12 Mars Rd, Lane Cove West NSW
 2066

DRAWING TITLE
SHADOW STUDY - SPRING

SCALE
 1 : 2000 @ A1

PROJECT NUMBER
 10417434

DRAWING NUMBER
MAR-AR-DRG-17001 B

PROJECT STATUS
SSDA APPLICATION

3/12/2025 12:21:41 PM

Architect: Huai Lim DR16065, D. Joe Mihaljevic 8699, Mark Gazy 7289, Simon Fleet 6363

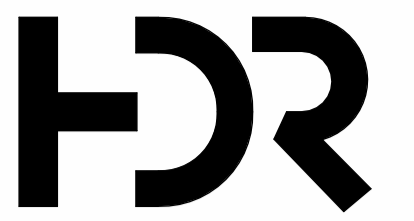

Level 24, 25 Martin Place, Sydney NSW, 2000, Australia
 +61 2 9556 2666 | hdrinc.com
 HDR Pty. Limited ABN 76 158 075 220 trading as HDR

NOMINATED ARCHITECTS:
 NSW: Huai Lim DR16065, D. Joe Mihaljevic 8699, Mark Gazy 7289, Simon Fleet 6363
 VIC: HDR Pty Ltd 51752
 ACT: Huai Lim 16065

THIS DOCUMENT IS THE COPYRIGHT OF HDR.
 ALL INFORMATION ILLUSTRATED ON THIS DOCUMENT IS TO BE CHECKED AND VERIFIED ON SITE. IN THE EVENT OF DISCREPANCIES REFER TO ARCHITECT PRIOR TO COMMENCEMENT OF THE WORK. DO NOT SCALE DRAWINGS MANUALLY OR ELECTRONICALLY.

ALL WORKS ARE TO BE IN ACCORDANCE WITH NATIONAL CONSTRUCTION CODE AND RELEVANT AUSTRALIAN STANDARDS.

NORTH POINT

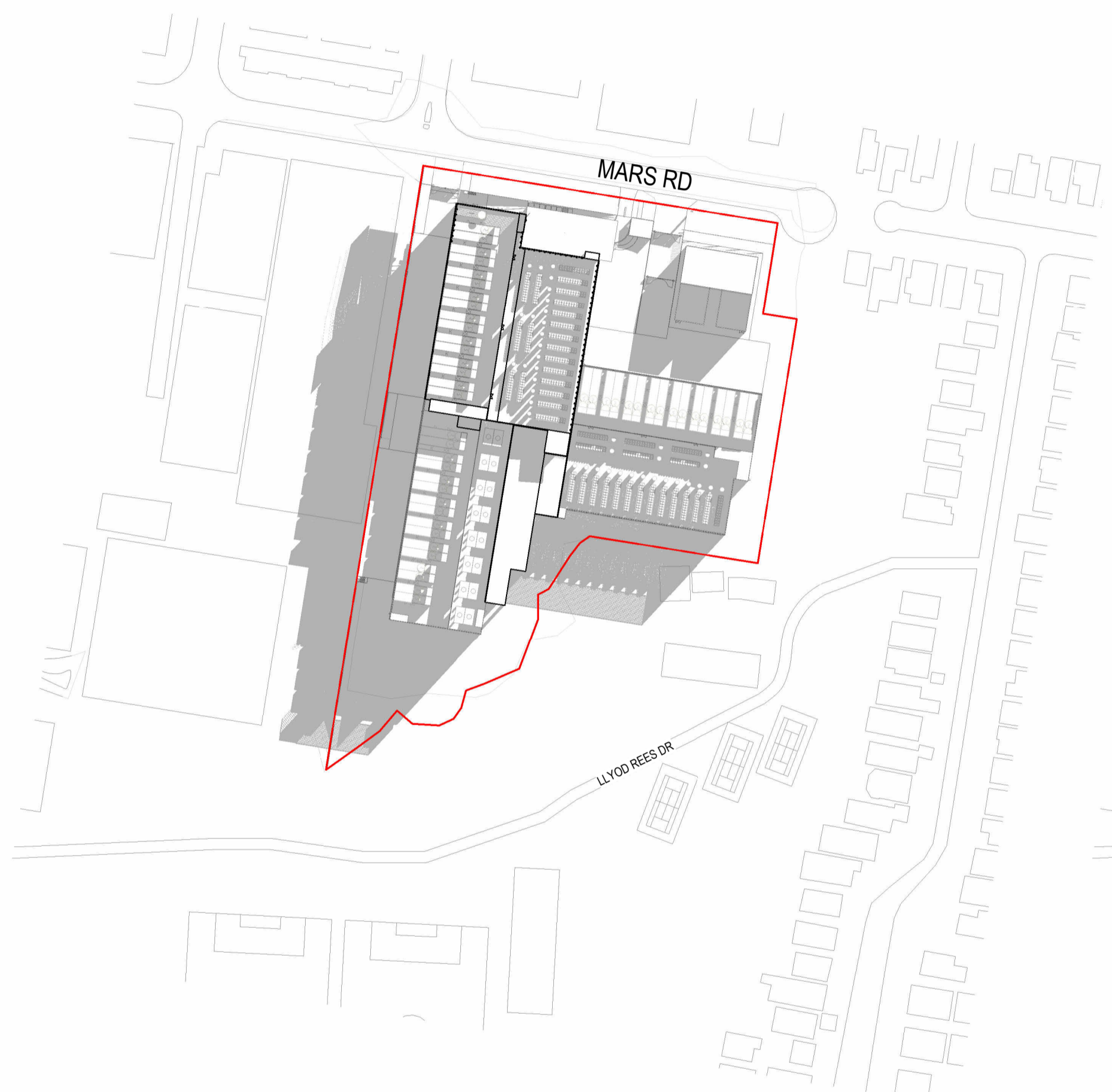
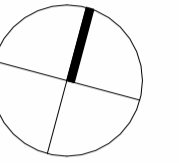

1 21ST JUNE - 9AM - PROPOSED
 1 : 2000

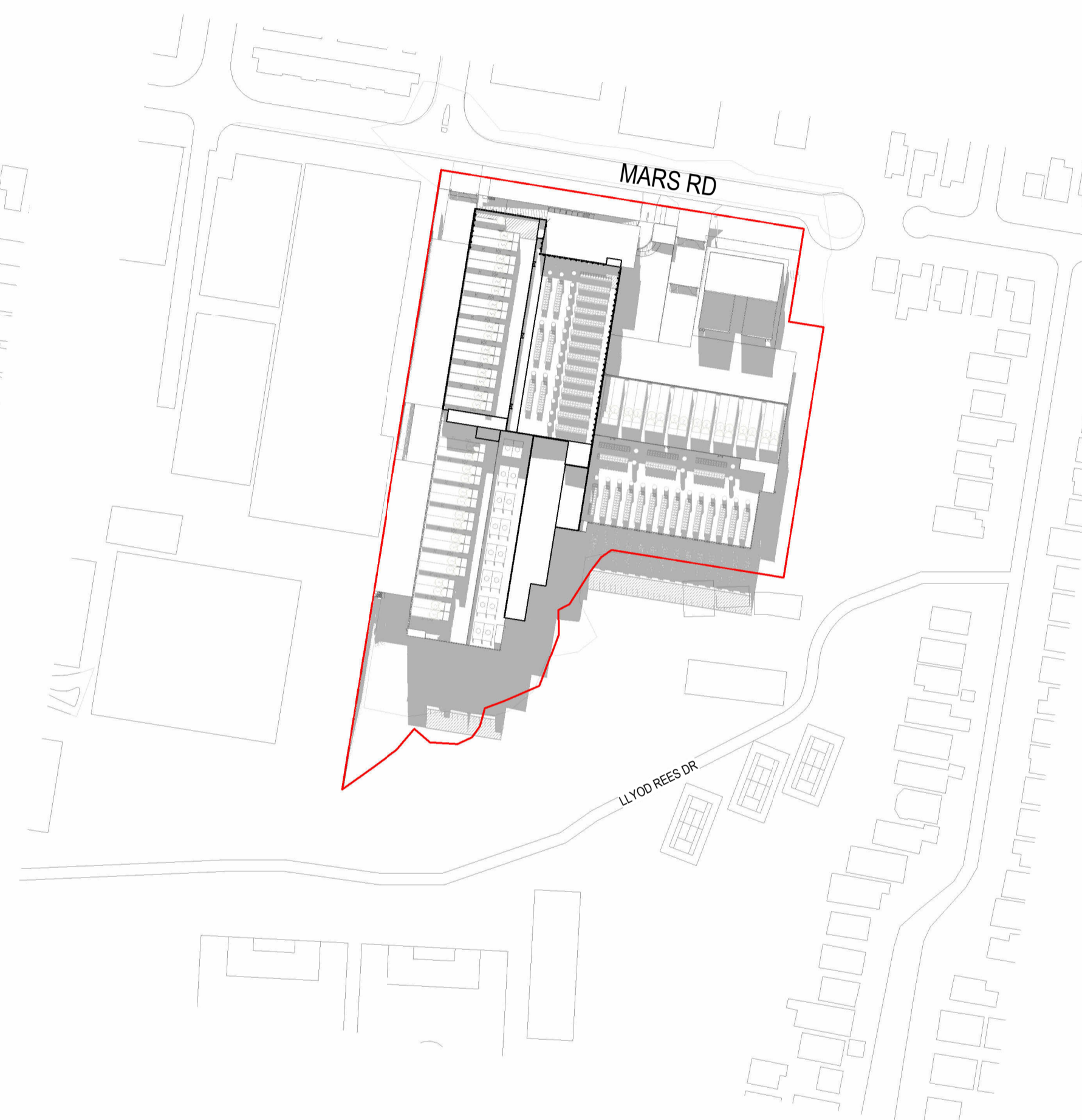

2 21ST JUNE - 12PM - PROPOSED
 1 : 2000



3 21ST JUNE - 3PM - PROPOSED
 1 : 2000

REV	DESCRIPTION OF CHANGE	DATE	CHECKED	ISSUED
A	ISSUE FOR TOA	17/11/25	HDR	HDR
B	ISSUE FOR FORMAL LODGEMENT	03/12/25	HDR	HDR



PROJECT
PROJECT MARS
 12 Mars Rd, Lane Cove West NSW
 2066

DRAWING TITLE
SHADOW STUDY - WINTER

SCALE
 1 : 2000 @ A1
 DRAWING NUMBER

PROJECT NUMBER
 10417434
 ISSUE

MAR-AR-DRG-17002 B

PROJECT STATUS
SSDA APPLICATION

3/12/2025 12:22:18 PM

Architect: Doss; Illustration: HDR; Goodman; 12 Mars Rd; SSDA; MAR-AR-DRG-17002; B; 3/12/2025

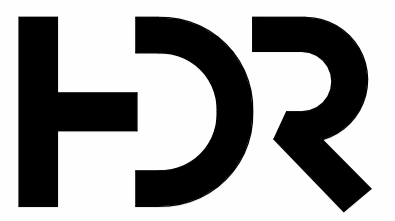

Level 24, 25 Martin Place, Sydney NSW, 2000, Australia
 +61 2 9556 2666 | hdrinc.com
 HDR Pty. Limited ABN 76 158 075 220 trading as HDR

NOMINATED ARCHITECTS:
 NSW: Huai Lim DR16065, D. Joe Mihaljevic 8699, Mark Gazy 7289, Simon Fleet 6363
 VIC: HDR Pty Ltd 51752
 ACT: Huai Lim 16065

THIS DOCUMENT IS THE COPYRIGHT OF HDR.
 ALL INFORMATION ILLUSTRATED ON THIS DOCUMENT IS TO BE CHECKED AND VERIFIED ON SITE. IN THE EVENT OF DISCREPANCIES REFER TO ARCHITECT PRIOR TO COMMENCEMENT OF THE WORK. DO NOT SCALE DRAWINGS MANUALLY OR ELECTRONICALLY.

ALL WORKS ARE TO BE IN ACCORDANCE WITH NATIONAL CONSTRUCTION CODE AND RELEVANT AUSTRALIAN STANDARDS.

NORTH POINT

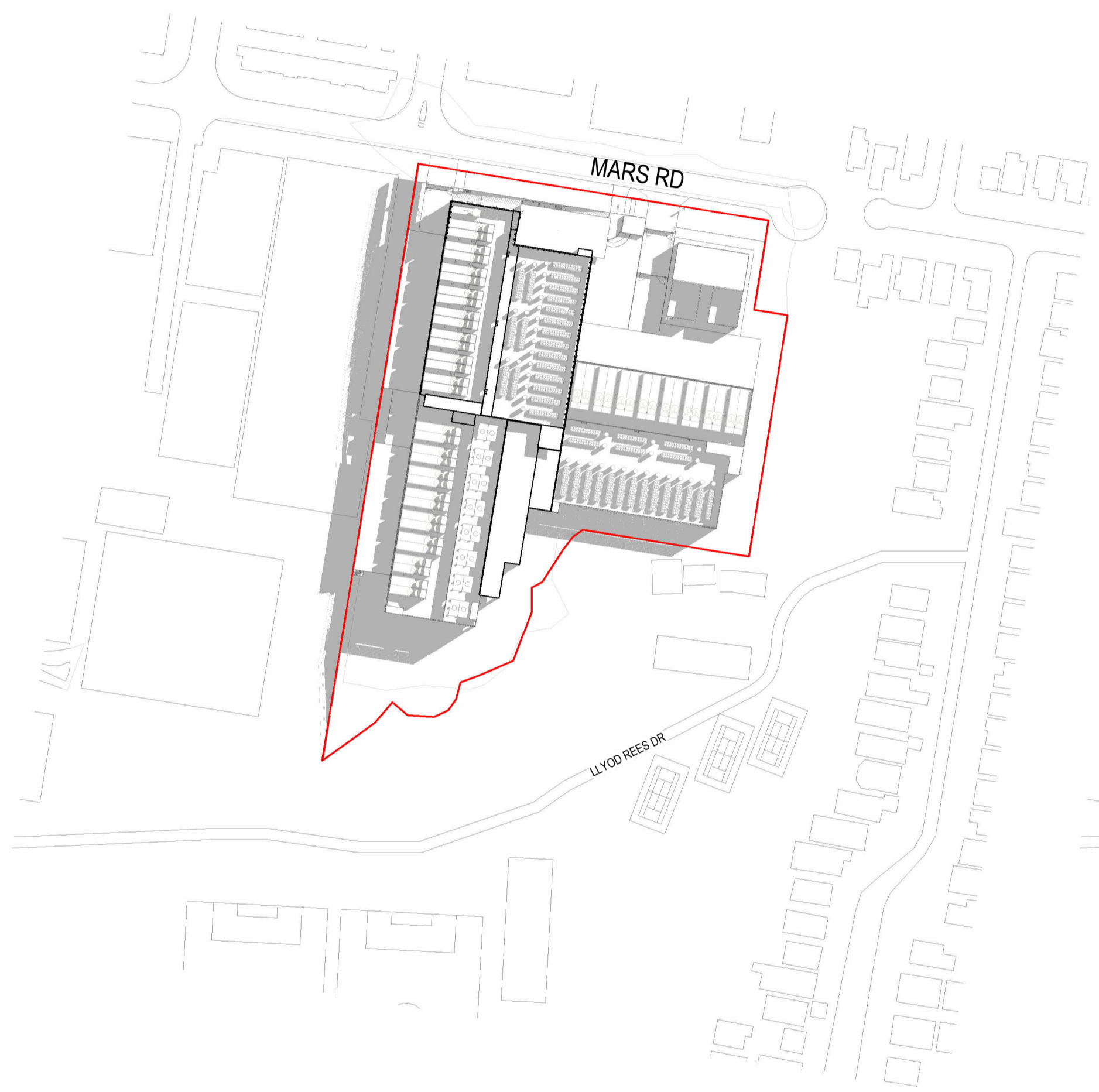
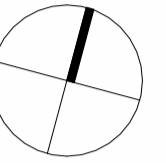

1 20TH SEPTEMBER - 9AM - PROPOSED
 1:2000

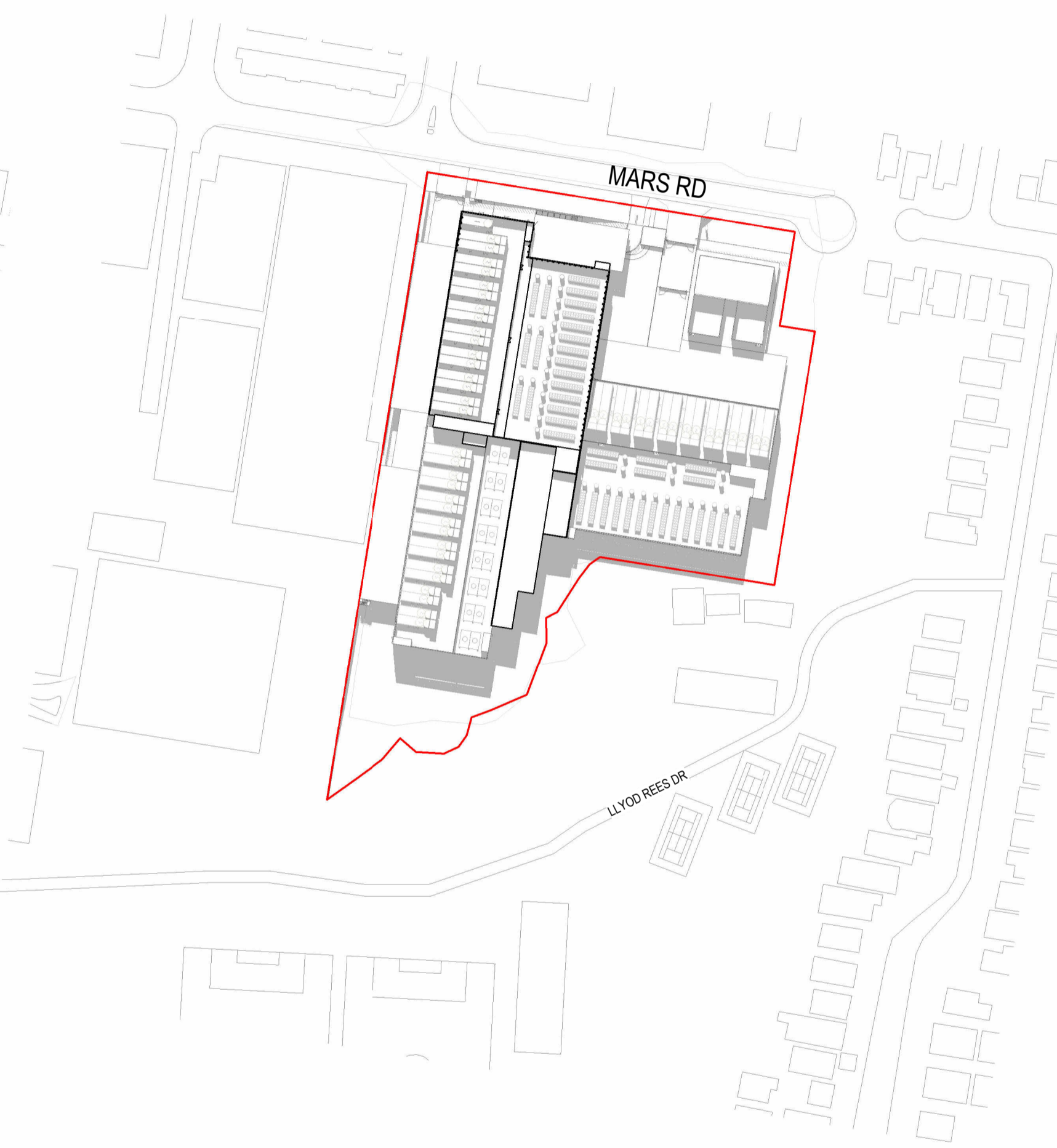

2 20TH SEPTEMBER - 12PM - PROPOSED
 1:2000

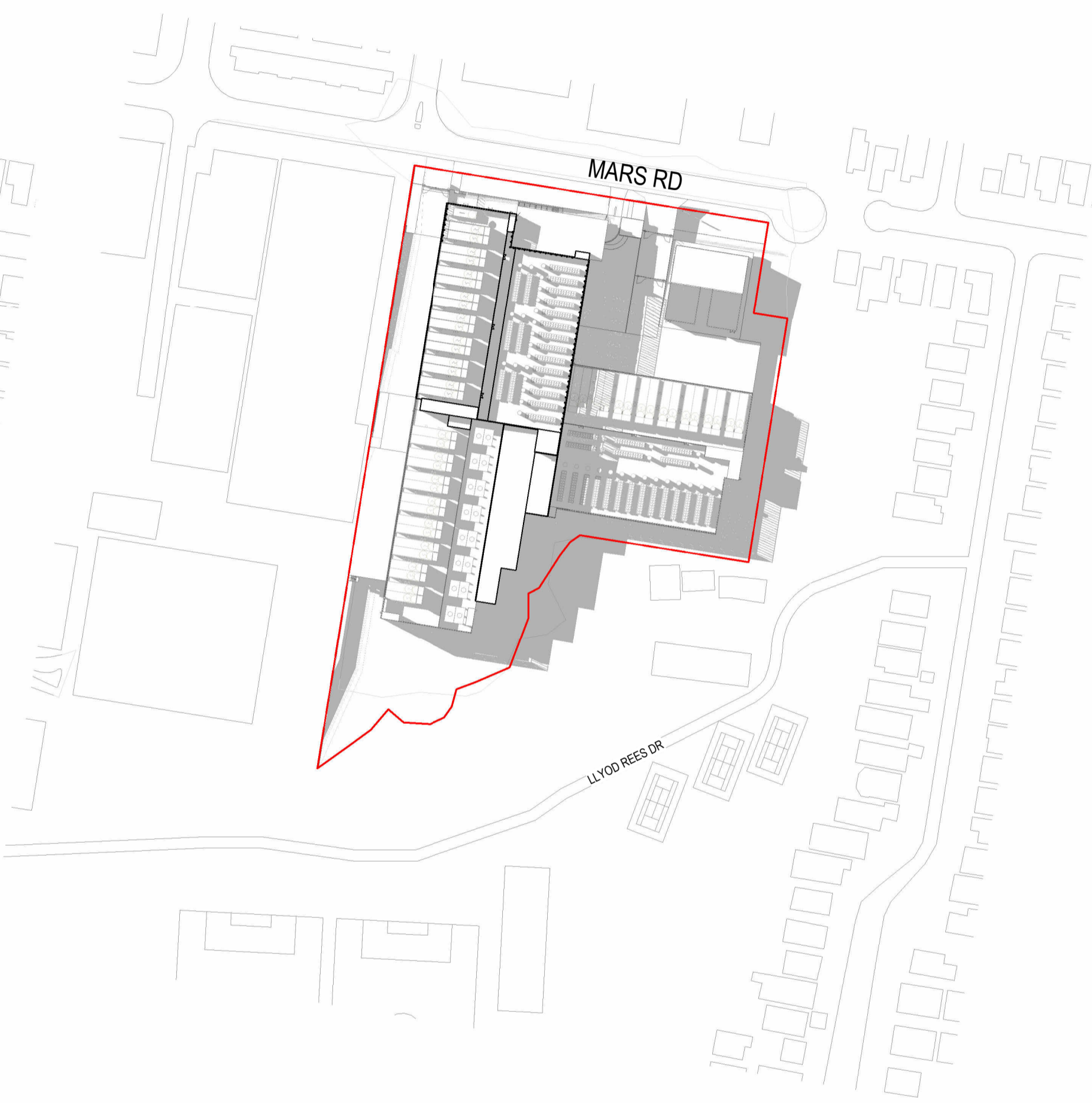

3 20TH SEPTEMBER - 3PM - PROPOSED
 1:2000

REV	DESCRIPTION OF CHANGE	DATE	CHECKED	ISSUED
A	ISSUE FOR TOA	17/11/25	HDR	HDR
B	ISSUE FOR FORMAL LODGEMENT	03/12/25	HDR	HDR



PROJECT
PROJECT MARS
 12 Mars Rd, Lane Cove West NSW
 2066

DRAWING TITLE
SHADOW STUDY - AUTUMN

SCALE: 1:2000 @ A1
 DRAWING NUMBER: **MAR-AR-DRG-17003**
 PROJECT NUMBER: 10417434
 ISSUE: **B**

PROJECT STATUS: **SSDA APPLICATION**
 3/12/2025 12:25:59 PM

Address: D:\SSDA\17003\17003_Titles_Goodman\12 Mars Rd_SSDA\MAR-AR-DRG-17003_B.DWG

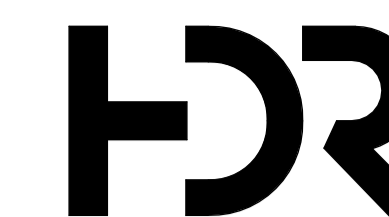

Level 24, 25 Martin Place, Sydney NSW, 2000, Australia
 +61 2 9956 2666 | hdrinc.com
 HDR Pty. Limited ABN 76 158 075 220 trading as HDR

NOMINATED ARCHITECTS:
 NSW: Huai Lim DR16065, D. Joe Mihaljevic 8699, Mark Gazy 7289,
 Simon Fleet 6363
 VIC: HDR Pty Ltd 51752
 ACT: Huai Lim 16065

THIS DOCUMENT IS THE COPYRIGHT OF HDR.
 ALL INFORMATION ILLUSTRATED ON THIS DOCUMENT IS TO BE
 CHECKED AND VERIFIED ON SITE. IN THE EVENT OF DISCREPANCIES
 REFER TO ARCHITECT PRIOR TO COMMENCEMENT OF THE WORK. DO
 NOT SCALE DRAWINGS MANUALLY OR ELECTRONICALLY.

ALL WORKS ARE TO BE IN ACCORDANCE WITH NATIONAL
 CONSTRUCTION CODE AND RELEVANT AUSTRALIAN STANDARDS.

NORTH POINT

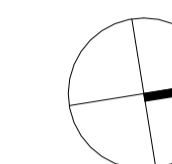

REV	DESCRIPTION OF CHANGE	DATE	CHECKED	ISSUED
A	ISSUE FOR TOA	17/11/25	HDR	HDR
B	ISSUE FOR FORMAL LODGEMENT	03/12/25	HDR	HDR

LEGEND:

- BOUNDARY
- - - - DCP LANDSCAPE SETBACK
- - - - DCP SETBACK
- PHASE 1
- PHASE 2

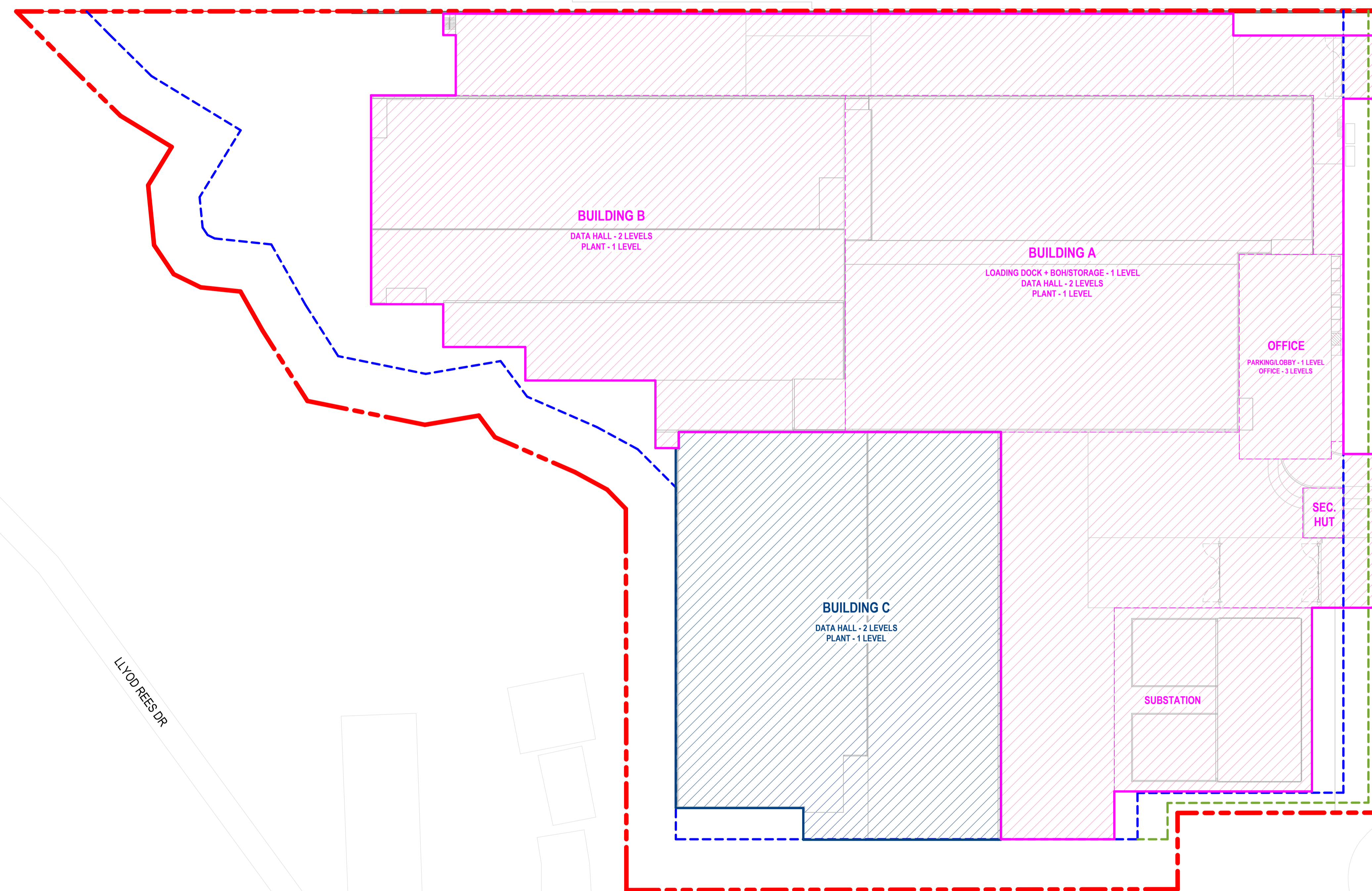

PROJECT
PROJECT MARS
 12 Mars Rd, Lane Cove West NSW
 2066

DRAWING TITLE
STAGING

SCALE
 1 : 500 @ A1
 DRAWING NUMBER

PROJECT NUMBER
 10417434
 ISSUE

MAR-AR-DRG-18000 B

PROJECT STATUS
SSDA APPLICATION

3/12/2025 11:35:03 AM

Address: D:\SSDA\17434_Goodman_12 Mars Rd\SSDA\MAR-AR-DRG-18000_B.DWG

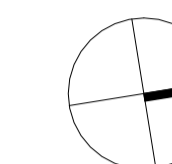

REV	DESCRIPTION OF CHANGE	DATE	CHECKED	ISSUED
A	ISSUE FOR TOA	17/11/25	HDR	HDR
B	ISSUE FOR FORMAL LODGEMENT	03/12/25	HDR	HDR

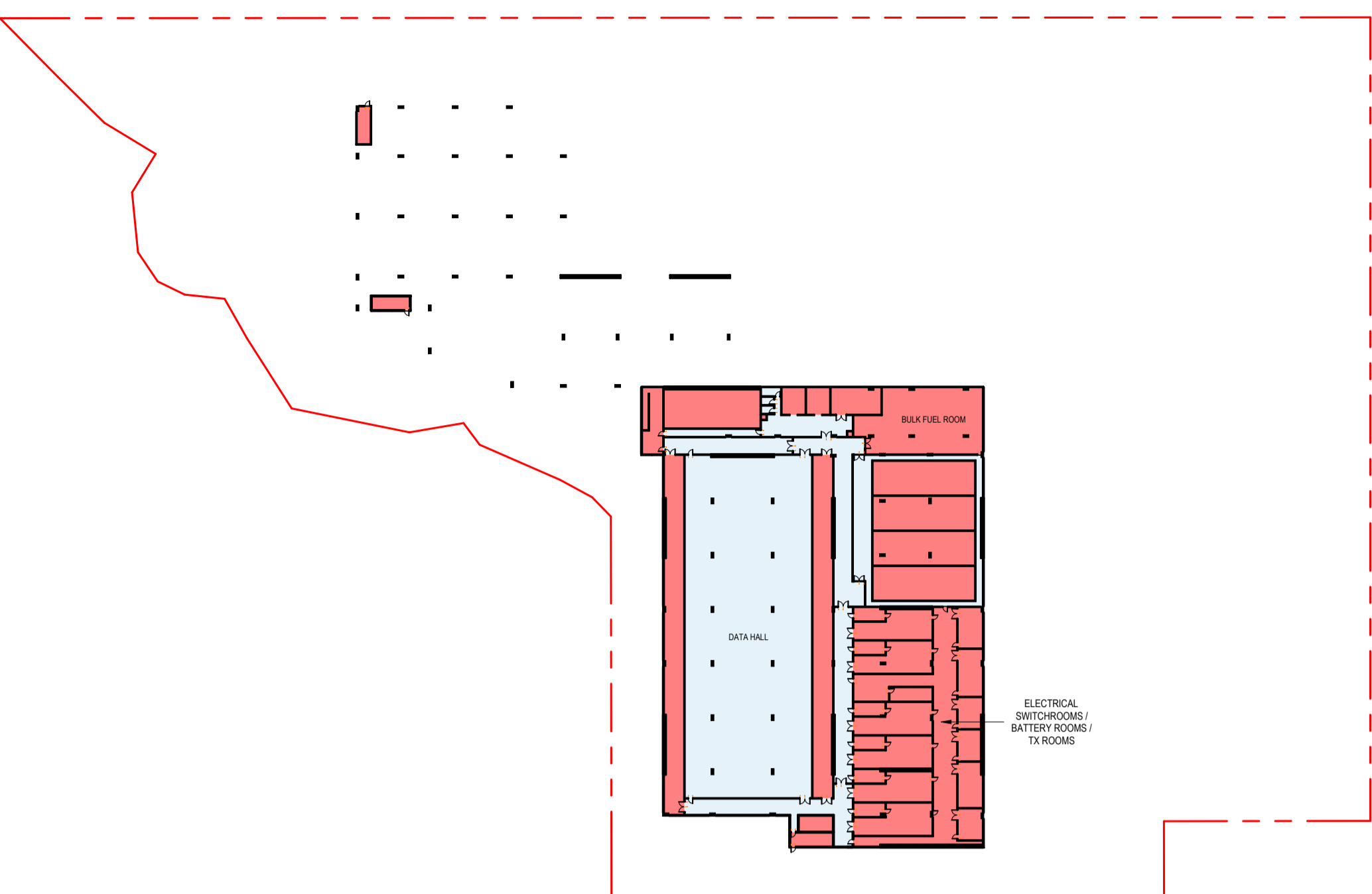

1 GFA - LOWER GROUND LEVEL
1 : 1000

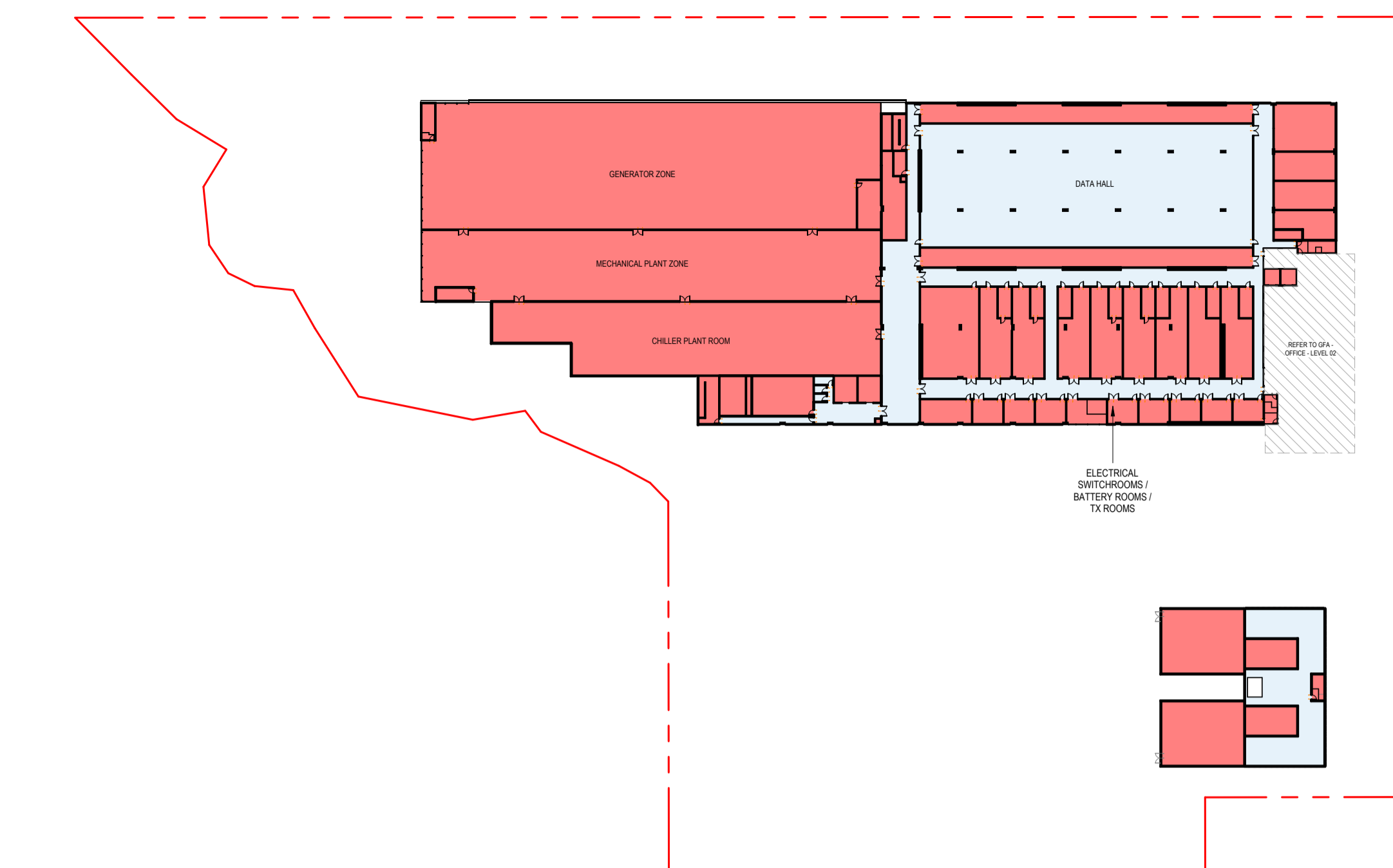

4 GFA - LEVEL 02
1 : 1000

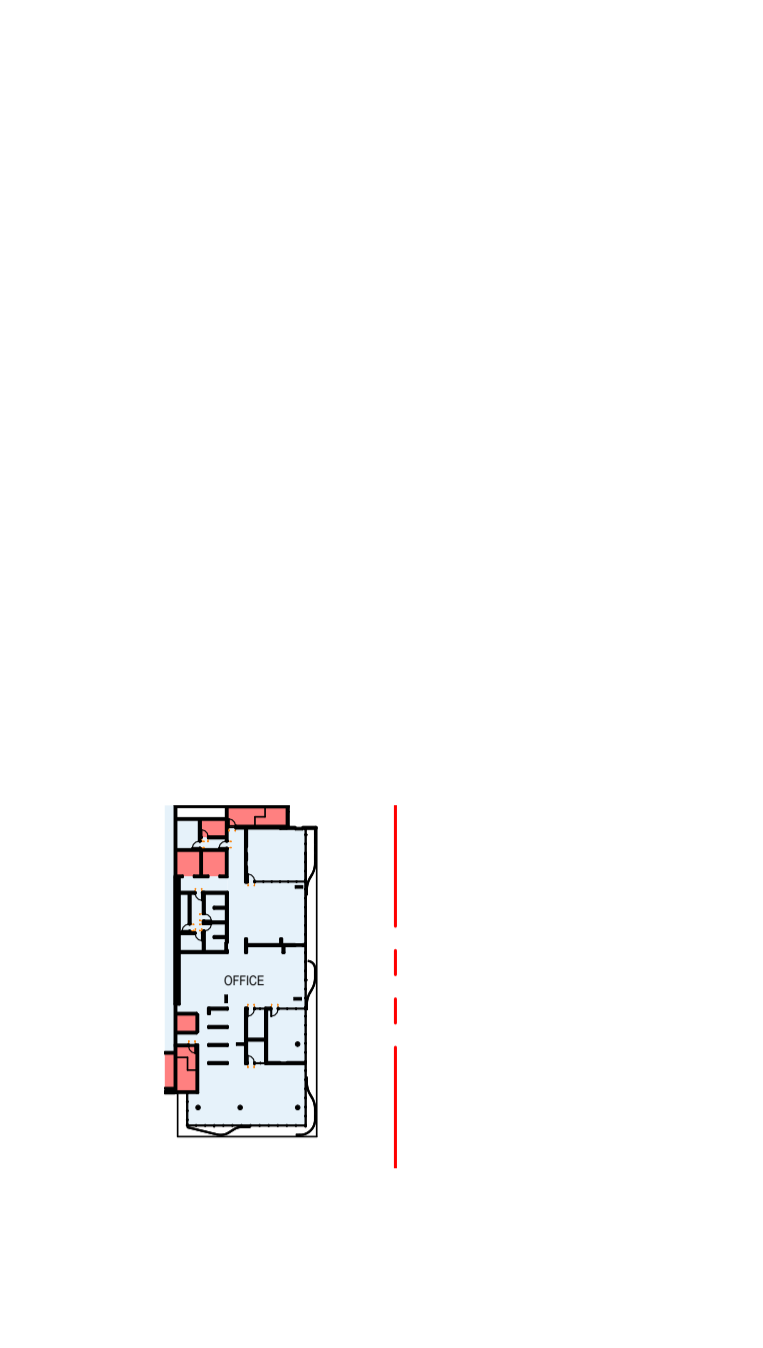

6 GFA - OFFICE - LEVEL 02
1 : 1000

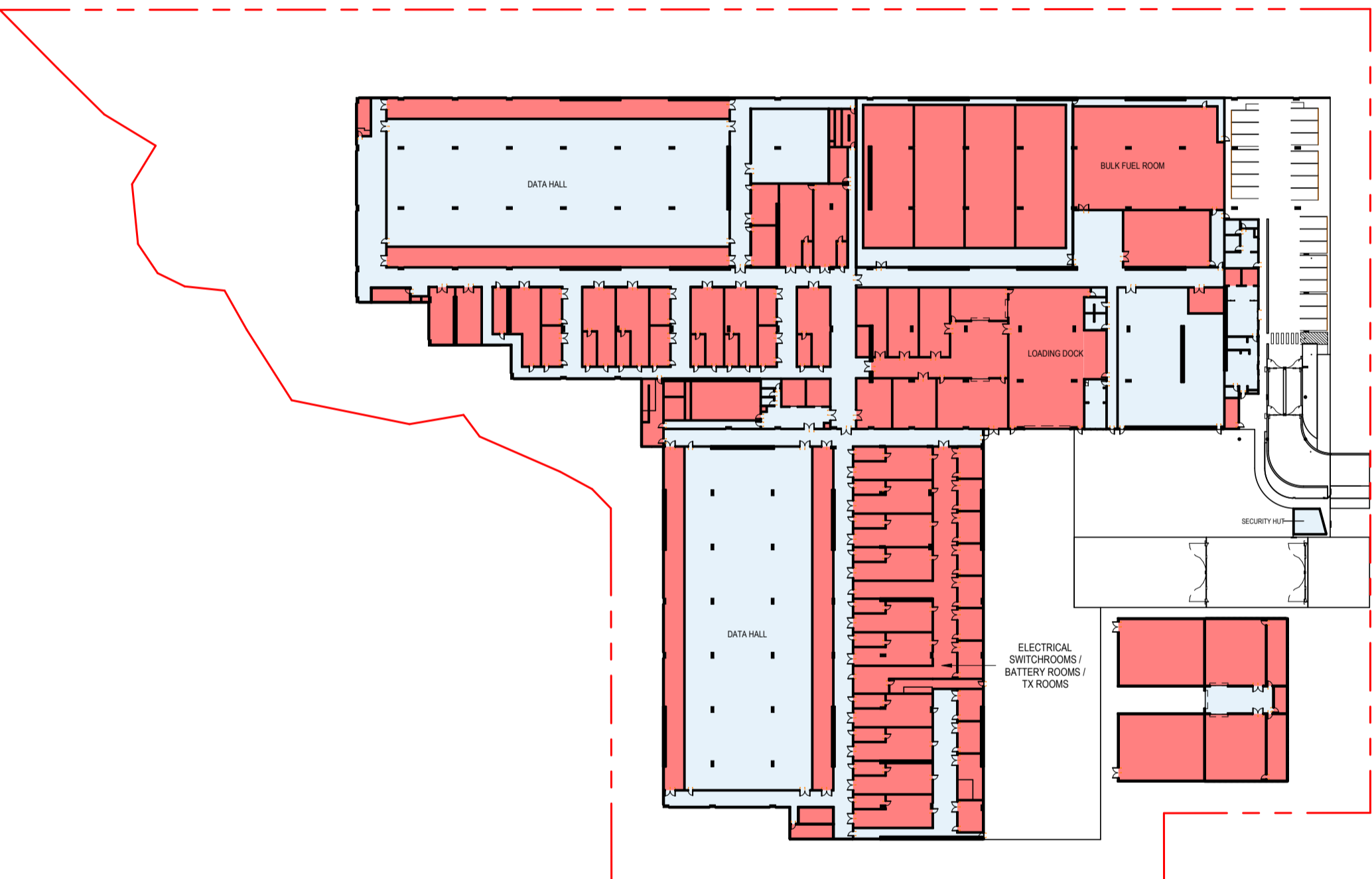

2 GFA - GROUND LEVEL
1 : 1000

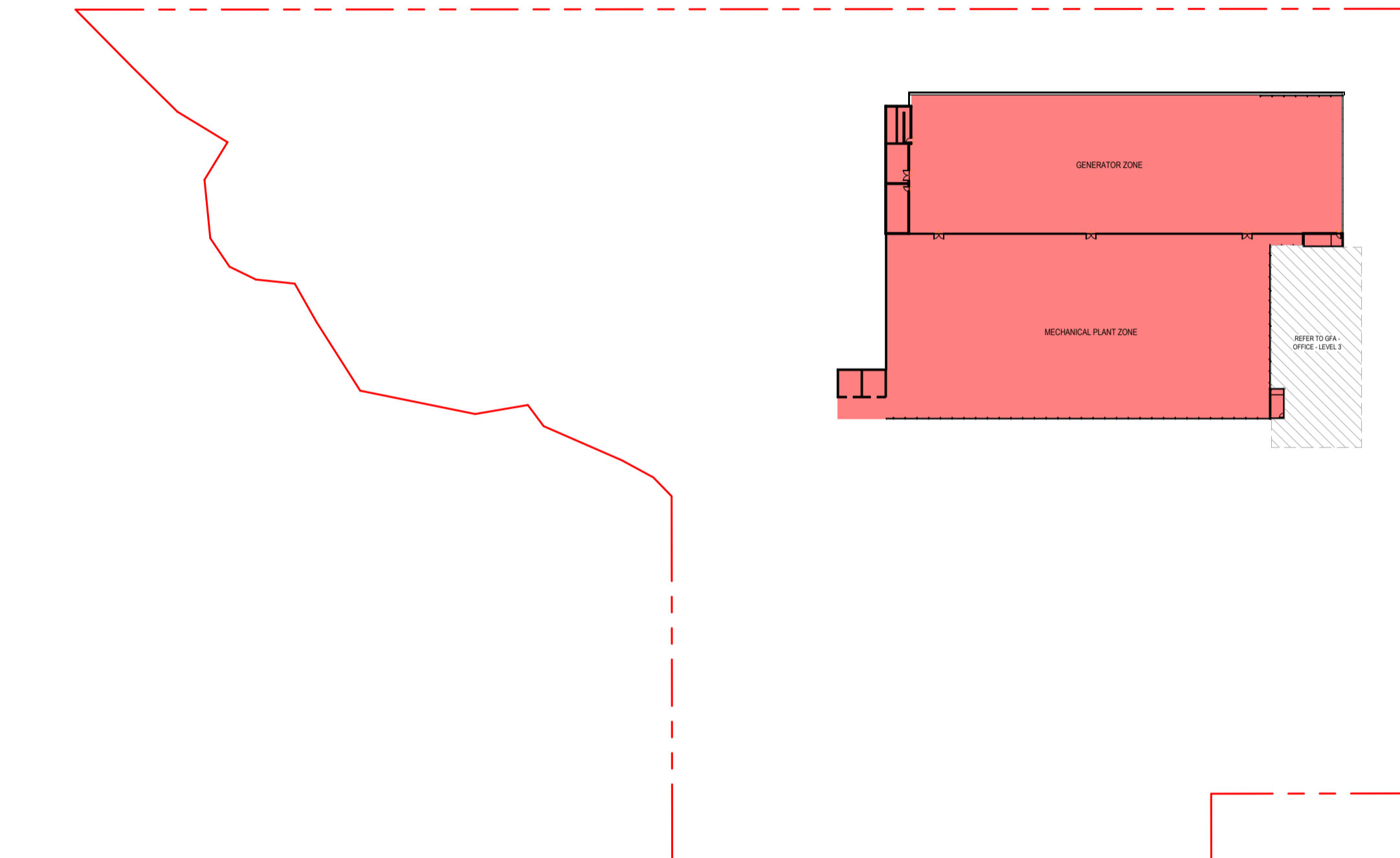

5 GFA - ROOF LEVEL
1 : 1000

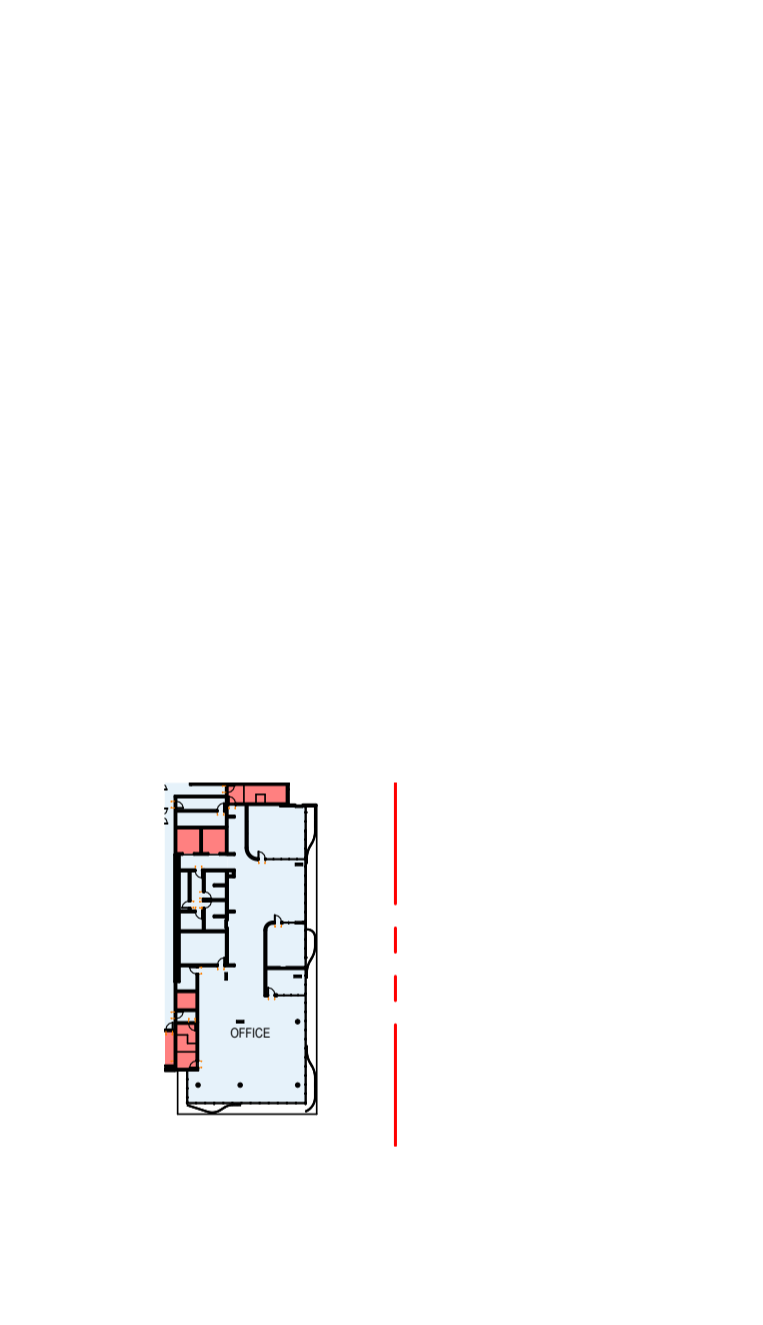

7 GFA - OFFICE - LEVEL 03
1 : 1000

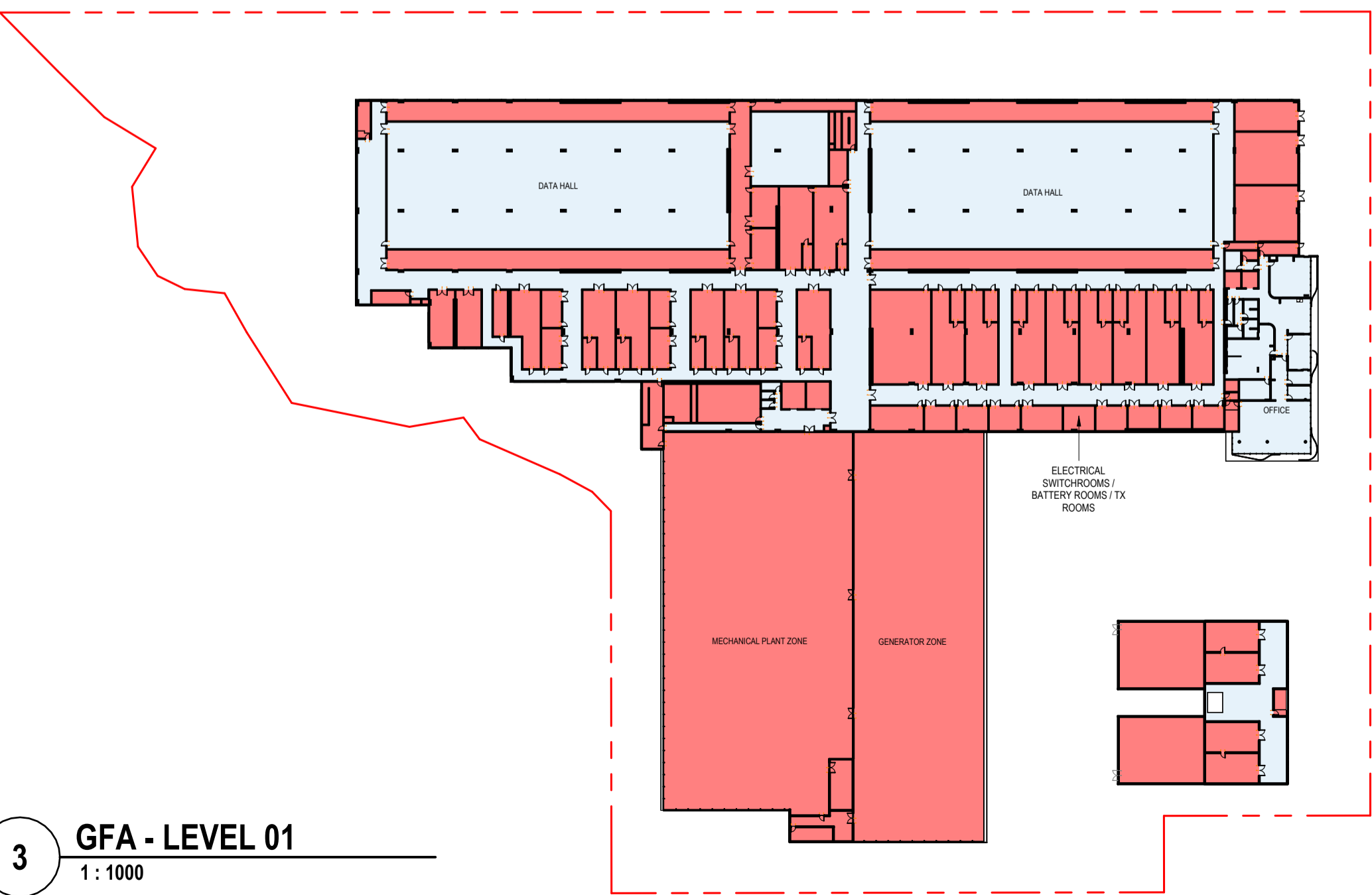

3 GFA - LEVEL 01
1 : 1000

GFA AREA SCHEDULE - OFFICE		
Level	Department	Area
OFFICE - GROUND LEVEL	Office	166 m ²
LEVEL 01	Office	489 m ²
OFFICE - LEVEL 02	Office	541 m ²
OFFICE - LEVEL 03	Office	490 m ²
		1,686 m ²

GFA AREA SCHEDULE - DATA HALLS		
Level	Department	Area
LOWER GROUND	Data Hall	1,736 m ²
GROUND	Data Hall	3,469 m ²
LEVEL 01	Data Hall	3,468 m ²
LEVEL 02	Data Hall	1,735 m ²
		10,408 m ²

GFA AREA SCHEDULE - BACK OF HOUSE / STORAGE		
Level	Department	Area
LOWER GROUND	Back of House / Storage	8 m ²
GROUND	Back of House / Storage	2,058 m ²
OFFICE - GROUND LEVEL	Back of House / Storage	6 m ²
LEVEL 01	Back of House / Storage	286 m ²
OFFICE - LEVEL 02	Back of House / Storage	18 m ²
LEVEL 02	Back of House / Storage	8 m ²
OFFICE - LEVEL 03	Back of House / Storage	39 m ²
		2,422 m ²

GFA AREA SCHEDULE - CIRCULATION - VERTICAL		
Level	Department	Area
LOWER GROUND	Circulation - Vertical	72 m ²
GROUND	Plant / Services	266 m ²
OFFICE - GROUND LEVEL	Circulation - Vertical	24 m ²
LEVEL 01	Circulation - Vertical	230 m ²
OFFICE - LEVEL 02	Circulation - Vertical	45 m ²
LEVEL 02	Circulation - Vertical	141 m ²
OFFICE - LEVEL 03	Circulation - Vertical	50 m ²
ROOF LEVEL	Circulation - Vertical	62 m ²
		890 m ²

GFA AREA SCHEDULE - PLANT / SERVICES		
Level	Department	Area
LOWER GROUND	Plant / Services	2,900 m ²
GROUND	Plant / Services	17,595 m ²
LEVEL 01	Plant / Services	9,827 m ²
OFFICE - LEVEL 02	Plant / Services	7 m ²
LEVEL 02	Plant / Services	7,846 m ²
OFFICE - LEVEL 03	Plant / Services	7 m ²
ROOF LEVEL	Plant / Services	5,635 m ²
		33,819 m ²

GFA AREA SCHEDULE - CIRCULATION - HORIZONTAL		
Level	Department	Area
LOWER GROUND	Circulation - Horizontal	877 m ²
GROUND	Circulation - Horizontal	3,020 m ²
LEVEL 01	Circulation - Horizontal	2,682 m ²
OFFICE - LEVEL 02	Circulation - Horizontal	30 m ²
LEVEL 02	Circulation - Horizontal	1,645 m ²
OFFICE - LEVEL 03	Circulation - Horizontal	152 m ²
		8,307 m ²

GFA AREA SCHEDULE BY DEPARTMENT	
Department	Area
Amenities	237 m ²
Back of House / Storage	2,422 m ²
Circulation - Horizontal	8,307 m ²
Circulation - Vertical	890 m ²
Data Hall	10,408 m ²
Office	1,686 m ²
Plant / Services	33,819 m ²
	57,769 m ²

GFA AREA SCHEDULE	
Occupancy	Area
AREA EXCLUDED FROM GFA	35,937 m ²
AREA INCLUDED IN GFA	21,832 m ²
	57,769 m ²

SITE AREA	33 559 m ²
GFA	21 832 m ²
FSR	0.65 : 1



PROJECT
PROJECT MARS
 12 Mars Rd, Lane Cove West NSW
 2066

DRAWING TITLE
AREA SCHEDULE

SCALE
 1 : 1000 @ A1
 DRAWING NUMBER
MAR-AR-DRG-20000 B

PROJECT STATUS
SSDA APPLICATION
 3/12/2025 11:35:18 AM

Address: D:\proj\10417434_Goodman_12 Mars Rd\SSDA\MAR-AR-DRG-20000_B.rvt

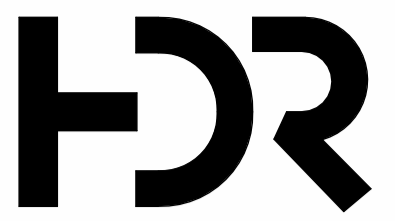

Level 24, 25 Martin Place, Sydney NSW, 2000, Australia
 +61 2 9956 2666 | hdrinc.com
 HDR Pty. Limited ABN 76 158 075 220 trading as HDR

NOMINATED ARCHITECTS:
 NSW: Huai Lim DR16065, D. Joe Mihajevic 8699, Mark Gazy 7289,
 Simon Fleet 6363
 VIC: HDR Pty Ltd 51752
 ACT: Huai Lim 16065

THIS DOCUMENT IS THE COPYRIGHT OF HDR.
 ALL INFORMATION ILLUSTRATED ON THIS DOCUMENT IS TO BE
 CHECKED AND VERIFIED ON SITE. IN THE EVENT OF DISCREPANCIES
 REFER TO ARCHITECT PRIOR TO COMMENCEMENT OF THE WORK. DO
 NOT SCALE DRAWINGS MANUALLY OR ELECTRONICALLY.

ALL WORKS ARE TO BE IN ACCORDANCE WITH NATIONAL
 CONSTRUCTION CODE AND RELEVANT AUSTRALIAN STANDARDS.

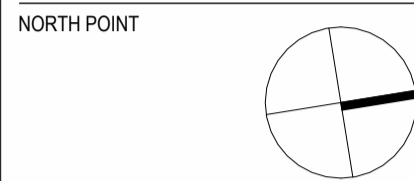

REV	DESCRIPTION OF CHANGE	DATE	CHECKED	ISSUED
A	ISSUE FOR TOA	17/11/25	HDR	HDR
B	ISSUE FOR FORMAL LODGEMENT	03/12/25	HDR	HDR

LEGEND:

- BOUNDARY
- DCP LANDSCAPE SETBACK
- DCP SETBACK
- SECURITY FENCE
- PROPOSED LANDSCAPE
- PROPOSED EGRESS PATHWAY
- EXISTING TREES RETAINED
- PROPOSED TREES
- DATA HALL
- PLANT / SERVICES
- OFFICE
- BACK OF HOUSE / STORAGE
- CIRCULATION - HORIZONTAL
- CIRCULATION - VERTICAL
- AMENITIES



PROJECT
PROJECT MARS
 12 Mars Rd, Lane Cove West NSW
 2066

DRAWING TITLE
**GENERAL ARRANGEMENT -
 LOWER GROUND FLOOR PLAN**

SCALE
 1 : 500 @ A1
 DRAWING NUMBER
MAR-AR-DRG-21000

PROJECT STATUS
SSDA APPLICATION

3/12/2025 11:47:44 AM

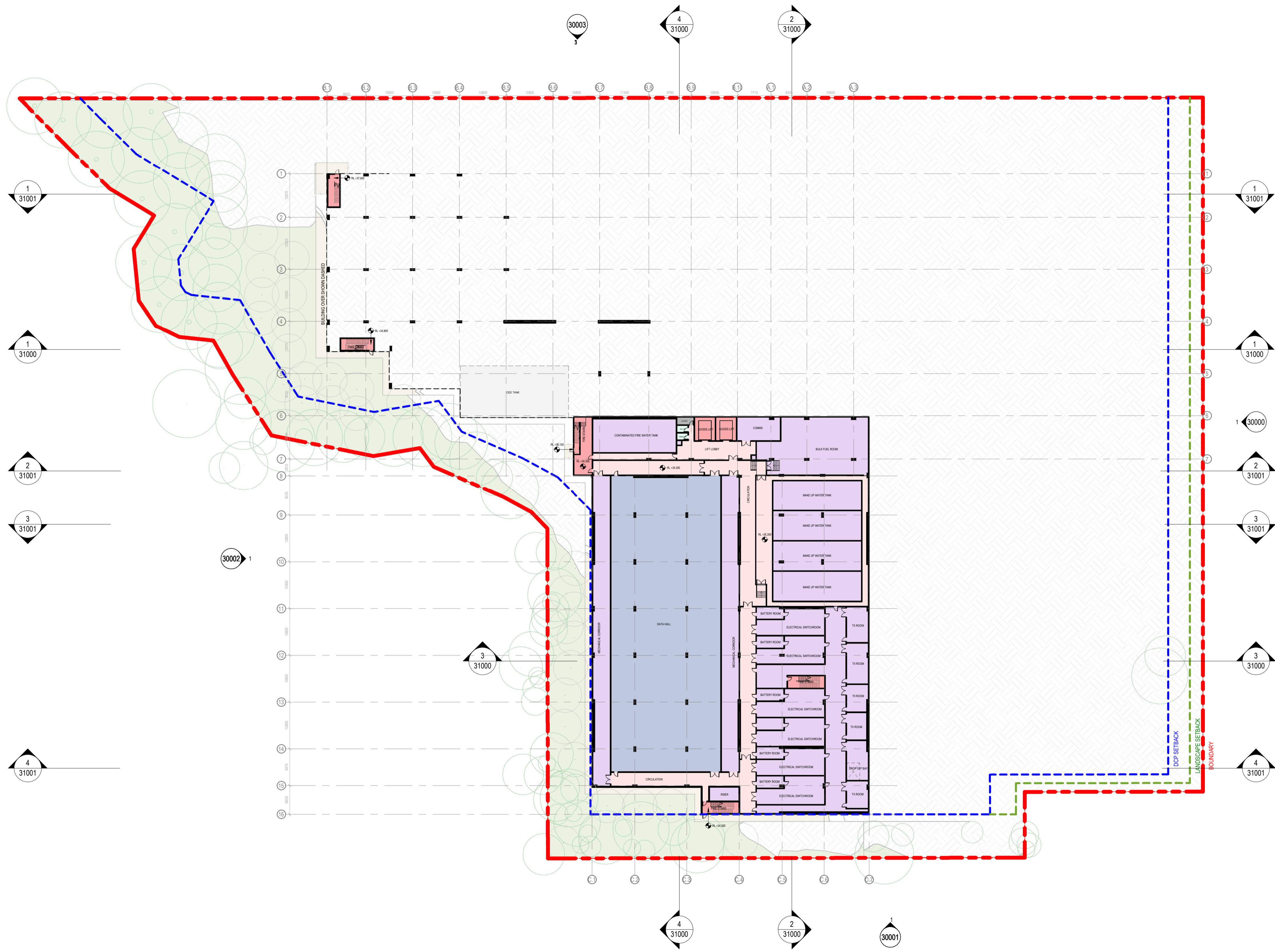

Autodesk Docs://10417434_Goodman_12 Mars Rd SSDA MAR-AR-DRG-21000.dwg

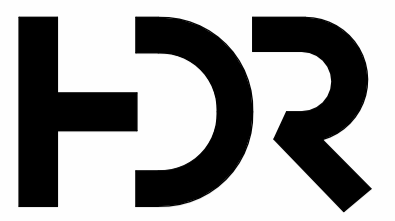

Level 24, 25 Martin Place, Sydney NSW, 2000, Australia
 +61 2 9956 2666 | hdrinc.com
 HDR Pty. Limited ABN 76 158 075 220 trading as HDR

NOMINATED ARCHITECTS:
 NSW: Huai Lim DR16065, D. Joe Mihaljevic 8699, Mark Gazy 7289, Simon Fleet 6363
 VIC: HDR Pty Ltd 51752
 ACT: Huai Lim 16065

THIS DOCUMENT IS THE COPYRIGHT OF HDR.
 ALL INFORMATION ILLUSTRATED ON THIS DOCUMENT IS TO BE CHECKED AND VERIFIED ON SITE. IN THE EVENT OF DISCREPANCIES REFER TO ARCHITECT PRIOR TO COMMENCEMENT OF THE WORK. DO NOT SCALE DRAWINGS MANUALLY OR ELECTRONICALLY.

ALL WORKS ARE TO BE IN ACCORDANCE WITH NATIONAL CONSTRUCTION CODE AND RELEVANT AUSTRALIAN STANDARDS.

NORTH POINT

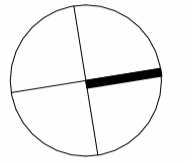

REV	DESCRIPTION OF CHANGE	DATE	CHECKED	ISSUED
A	ISSUE FOR TOA	17/11/25	HDR	HDR
B	ISSUE FOR FORMAL LODGEMENT	03/12/25	HDR	HDR

LEGEND:

- BOUNDARY
- DCP LANDSCAPE SETBACK
- DCP SETBACK
- SECURITY FENCE
- PROPOSED LANDSCAPE
- PROPOSED EGRESS PATHWAY
- EXISTING TREES RETAINED
- PROPOSED TREES
- DATA HALL
- PLANT / SERVICES
- OFFICE
- BACK OF HOUSE / STORAGE
- CIRCULATION - HORIZONTAL
- CIRCULATION - VERTICAL
- AMENITIES



CLIENT
Goodman

PROJECT
PROJECT MARS
 12 Mars Rd, Lane Cove West NSW
 2066

DRAWING TITLE
**GENERAL ARRANGEMENT -
 GROUND FLOOR PLAN**

SCALE
 1 : 500 @ A1

DRAWING NUMBER
MAR-AR-DRG-21001

PROJECT STATUS
SSDA APPLICATION

PROJECT NUMBER
 10417434

ISSUE
B

3/12/2025 11:48:02 AM

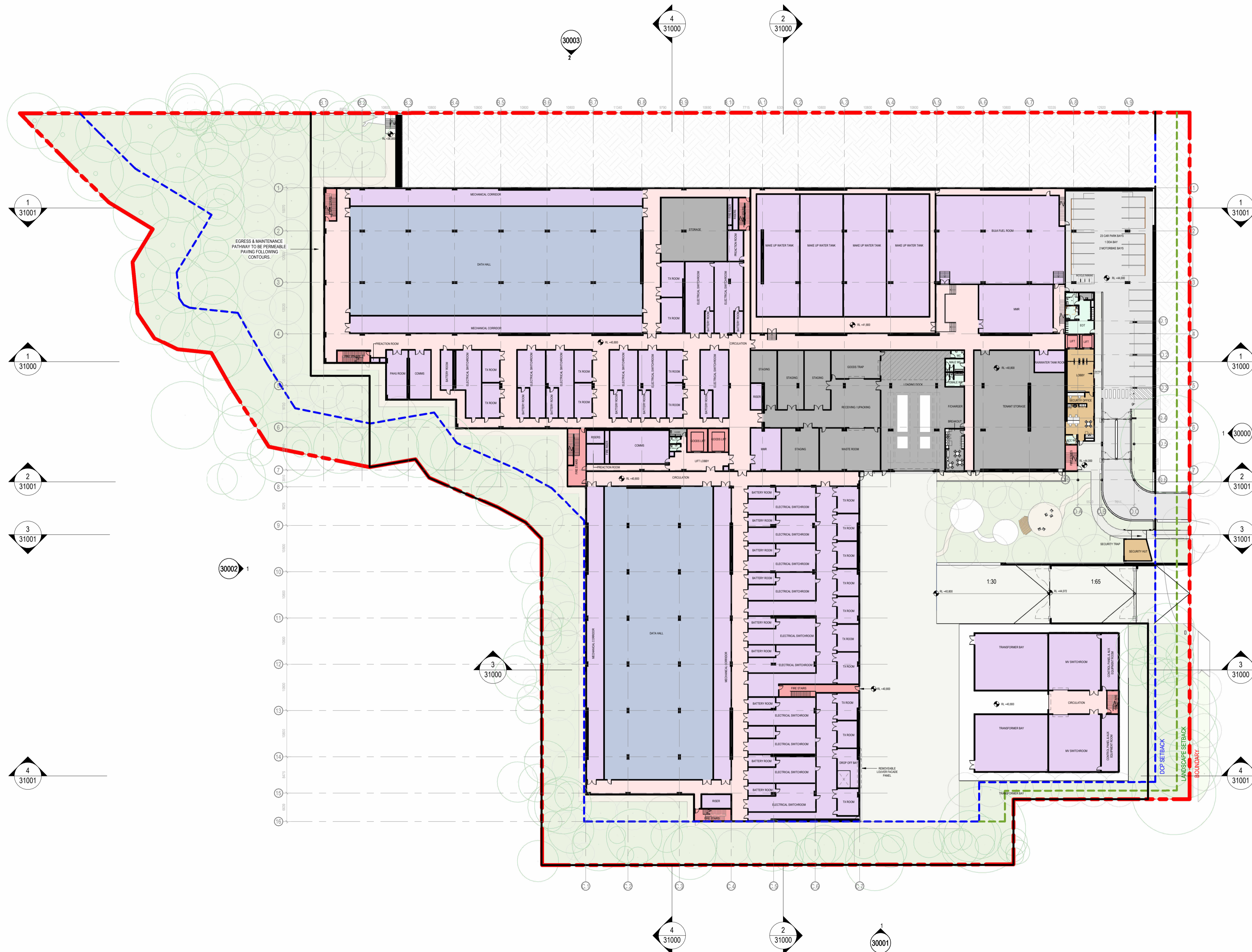

Autodesk Docs://10417434_Goodman_12 Mars Rd SSDA MAR-AR-DRG-21001.dwg

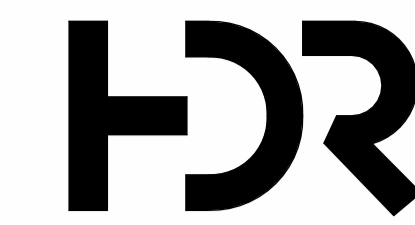

Level 24, 25 Martin Place, Sydney NSW, 2000, Australia
 +61 2 9956 2666 | hdrinc.com
 HDR Pty. Limited ABN 76 158 075 220 trading as HDR

NOMINATED ARCHITECTS:
 NSW: Huai Lim DR16065, D. Joe Mihaljevic 8699, Mark Gazy 7289,
 Simon Fleet 6363
 VIC: HDR Pty Ltd 51752
 ACT: Huai Lim 16065

THIS DOCUMENT IS THE COPYRIGHT OF HDR.
 ALL INFORMATION ILLUSTRATED ON THIS DOCUMENT IS TO BE
 CHECKED AND VERIFIED ON SITE. IN THE EVENT OF DISCREPANCIES
 REFER TO ARCHITECT PRIOR TO COMMENCEMENT OF THE WORK. DO
 NOT SCALE DRAWINGS MANUALLY OR ELECTRONICALLY.

ALL WORKS ARE TO BE IN ACCORDANCE WITH NATIONAL
 CONSTRUCTION CODE AND RELEVANT AUSTRALIAN STANDARDS.

NORTH POINT

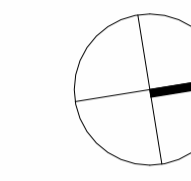

REV	DESCRIPTION OF CHANGE	DATE	CHECKED	ISSUED
A	ISSUE FOR TOA	17/11/25	HDR	HDR
B	ISSUE FOR FORMAL LODGEMENT	03/12/25	HDR	HDR

LEGEND:

- BOUNDARY
- DCP LANDSCAPE SETBACK
- DCP SETBACK
- SECURITY FENCE
- PROPOSED LANDSCAPE
- PROPOSED EGRESS PATHWAY
- EXISTING TREES RETAINED
- PROPOSED TREES
- DATA HALL
- PLANT / SERVICES
- OFFICE
- BACK OF HOUSE / STORAGE
- CIRCULATION - HORIZONTAL
- CIRCULATION - VERTICAL
- AMENITIES

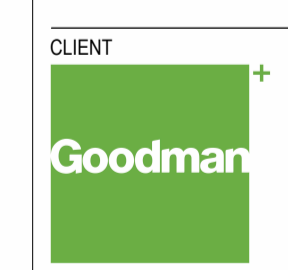

CLIENT
Goodman

PROJECT
PROJECT MARS
 12 Mars Rd, Lane Cove West NSW
 2066

DRAWING TITLE
**GENERAL ARRANGEMENT - LEVEL
 1 FLOOR PLAN**

SCALE
 1 : 500 @ A1

DRAWING NUMBER
MAR-AR-DRG-21002 B

PROJECT STATUS
SSDA APPLICATION

3/12/2025 11:54:14 AM

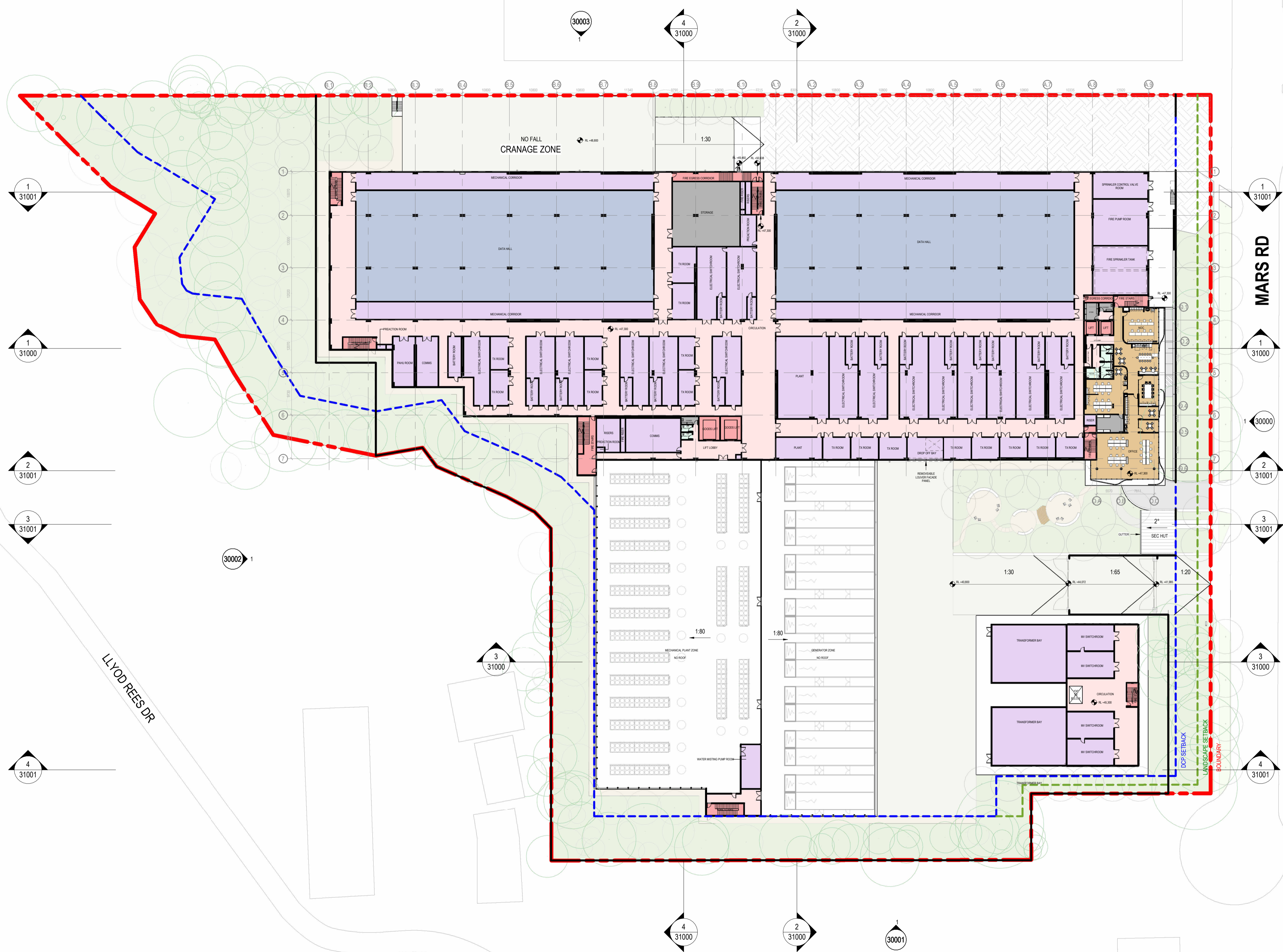

LLYOD REES DR

CHAPLIN DR

MARS RD

Appendix D:\ssda\10417434_Goodman_12 Mars Rd\SSDA\MAR-AR-DRG-21002_B.rvt



Level 24, 25 Martin Place, Sydney NSW, 2000, Australia
 +61 2 9956 2666 | hdrinc.com
 HDR Pty. Limited ABN 76 158 075 220 trading as HDR

NOMINATED ARCHITECTS:
 NSW: Huai Lim DR16065, D. Joe Mihaljevic 8699, Mark Gazy 7289,
 Simon Fleet 6363
 VIC: HDR Pty Ltd 51752
 ACT: Huai Lim 16065

THIS DOCUMENT IS THE COPYRIGHT OF HDR.
 ALL INFORMATION ILLUSTRATED ON THIS DOCUMENT IS TO BE
 CHECKED AND VERIFIED ON SITE. IN THE EVENT OF DISCREPANCIES
 REFER TO ARCHITECT PRIOR TO COMMENCEMENT OF THE WORK. DO
 NOT SCALE DRAWINGS MANUALLY OR ELECTRONICALLY.

ALL WORKS ARE TO BE IN ACCORDANCE WITH NATIONAL
 CONSTRUCTION CODE AND RELEVANT AUSTRALIAN STANDARDS.

NORTH POINT

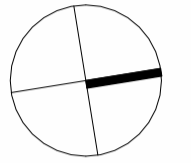

REV	DESCRIPTION OF CHANGE	DATE	CHECKED	ISSUED
A	ISSUE FOR TOA	17/11/25	HDR	HDR
B	ISSUE FOR FORMAL LODGEMENT	03/12/25	HDR	HDR

LEGEND:

- BOUNDARY
- DCP LANDSCAPE SETBACK
- DCP SETBACK
- SECURITY FENCE
- PROPOSED LANDSCAPE
- PROPOSED EGRESS PATHWAY
- EXISTING TREES RETAINED
- PROPOSED TREES
- DATA HALL
- PLANT / SERVICES
- OFFICE
- BACK OF HOUSE / STORAGE
- CIRCULATION - HORIZONTAL
- CIRCULATION - VERTICAL
- AMENITIES



PROJECT
PROJECT MARS
 12 Mars Rd, Lane Cove West NSW
 2066

DRAWING TITLE
**GENERAL ARRANGEMENT - LEVEL
 2 FLOOR PLAN**

SCALE
 1 : 500 @ A1
 DRAWING NUMBER
MAR-AR-DRG-21003

PROJECT STATUS
SSDA APPLICATION

3/12/2025 12:02:10 PM

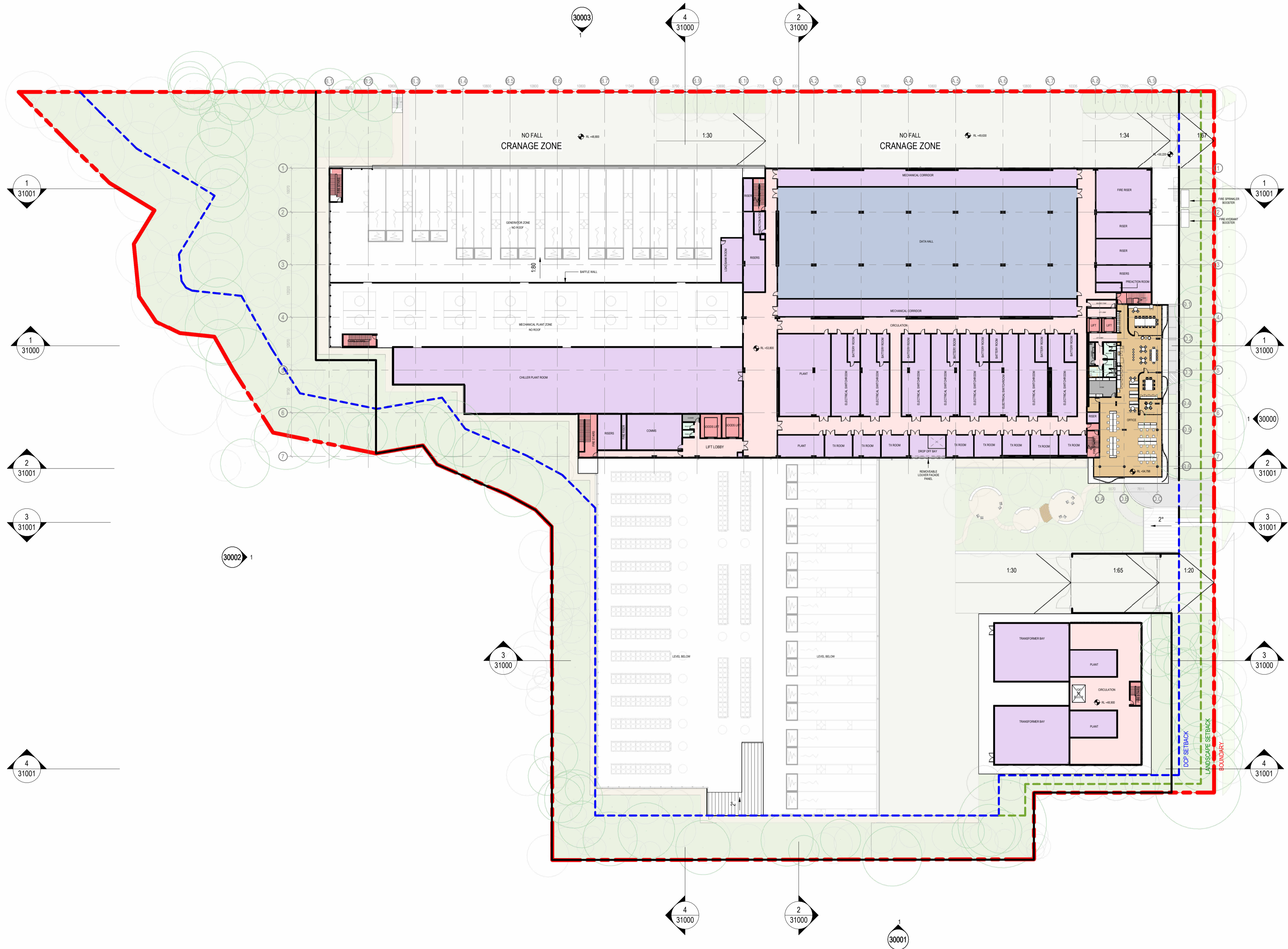

Autodesk Docs://10417434_Goodman_12 Mars Rd SSDA MAR-AR-DRG-21003.dwg

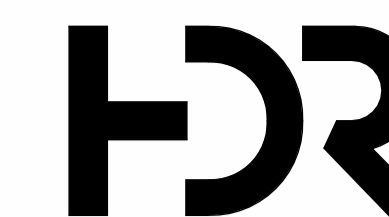

Level 24, 25 Martin Place, Sydney NSW, 2000, Australia
 +61 2 9956 2666 | hdrinc.com
 HDR Pty. Limited ABN 76 158 075 220 trading as HDR

NOMINATED ARCHITECTS:
 NSW: Huai Lim DR16065, D. Joe Mihaljevic 8699, Mark Gazy 7289,
 Simon Fleet 6363
 VIC: HDR Pty Ltd 51752
 ACT: Huai Lim 16065

THIS DOCUMENT IS THE COPYRIGHT OF HDR.
 ALL INFORMATION ILLUSTRATED ON THIS DOCUMENT IS TO BE
 CHECKED AND VERIFIED ON SITE. IN THE EVENT OF DISCREPANCIES
 REFER TO ARCHITECT PRIOR TO COMMENCEMENT OF THE WORK. DO
 NOT SCALE DRAWINGS MANUALLY OR ELECTRONICALLY.

ALL WORKS ARE TO BE IN ACCORDANCE WITH NATIONAL
 CONSTRUCTION CODE AND RELEVANT AUSTRALIAN STANDARDS.

NORTH POINT

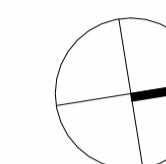

REV	DESCRIPTION OF CHANGE	DATE	CHECKED	ISSUED
A	ISSUE FOR TOA	17/11/25	HDR	HDR
B	ISSUE FOR FORMAL LODGEMENT	03/12/25	HDR	HDR

LEGEND:

- - - BOUNDARY
- - - DCP LANDSCAPE SETBACK
- - - DCP SETBACK
- SECURITY FENCE
- PROPOSED LANDSCAPE
- PROPOSED EGRESS PATHWAY
- EXISTING TREES RETAINED
- PROPOSED TREES
- DATA HALL
- PLANT / SERVICES
- OFFICE
- BACK OF HOUSE / STORAGE
- CIRCULATION - HORIZONTAL
- CIRCULATION - VERTICAL
- AMENITIES

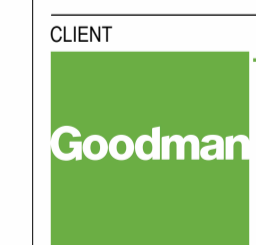

CLIENT
Goodman

PROJECT
PROJECT MARS
 12 Mars Rd, Lane Cove West NSW
 2066

DRAWING TITLE
**GENERAL ARRANGEMENT - ROOF
 PLAN**

SCALE
 1 : 500 @ A1

DRAWING NUMBER
MAR-AR-DRG-21004

PROJECT NUMBER
 10417434

ISSUE
B

PROJECT STATUS
SSDA APPLICATION

3/12/2025 12:13:35 PM

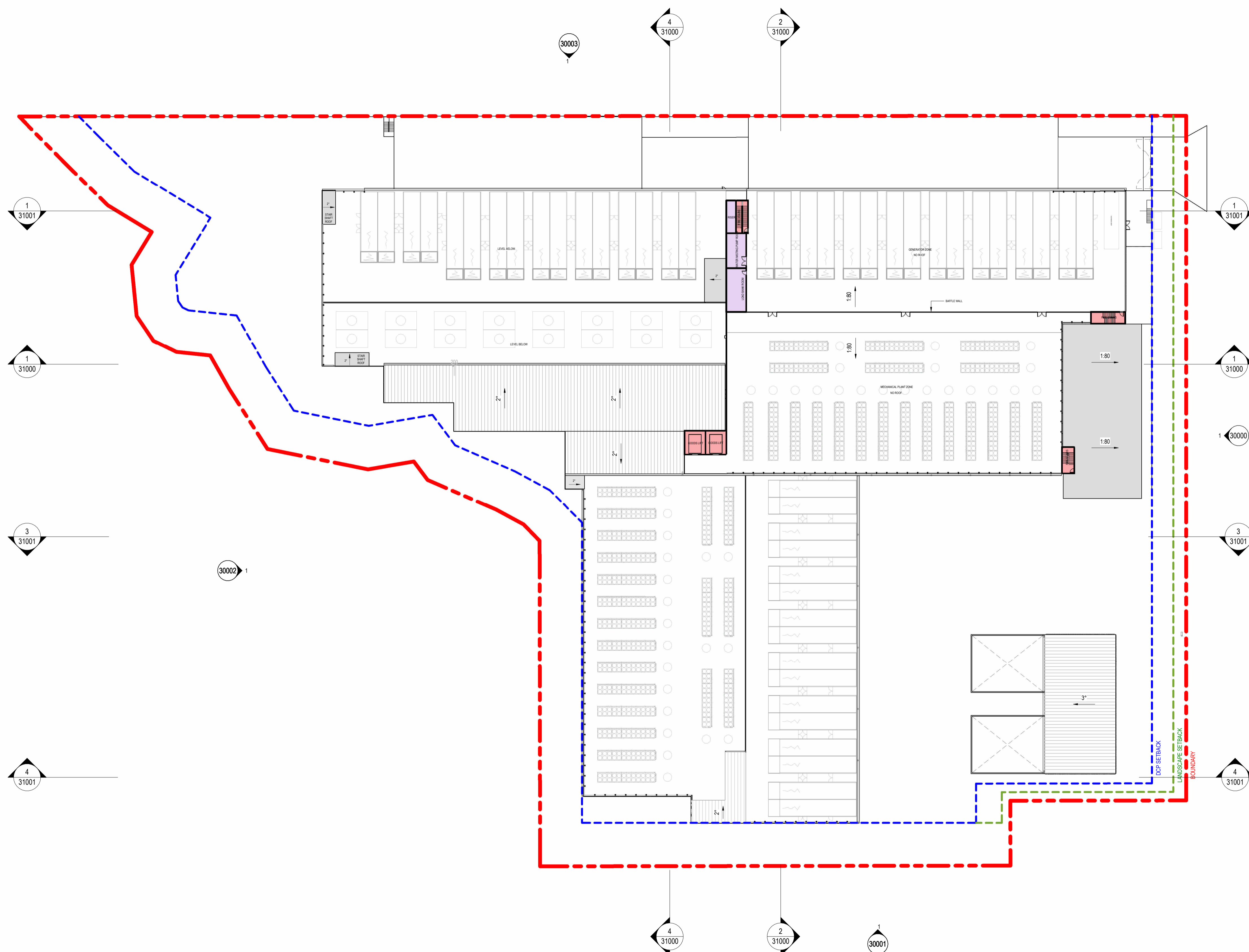

Autodesk Docs://10417434_Goodman_12 Mars Rd SSDA-MAR-AR-DRG-21004.dwg

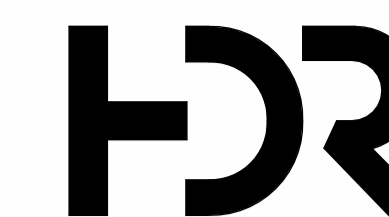

Level 24, 25 Martin Place, Sydney NSW, 2000, Australia
 +61 2 9956 2666 | hdnrc.com
 HDR Pty. Limited ABN 76 158 075 220 trading as HDR

NOMINATED ARCHITECTS:
 NSW: Huai Lim DR16065, D. Joe Mihaljevic 8699, Mark Gazy 7289,
 Simon Fleet 6363
 VIC: HDR Pty Ltd 51752
 ACT: Huai Lim 16065

THIS DOCUMENT IS THE COPYRIGHT OF HDR.
 ALL INFORMATION ILLUSTRATED ON THIS DOCUMENT IS TO BE
 CHECKED AND VERIFIED ON SITE. IN THE EVENT OF DISCREPANCIES
 REFER TO ARCHITECT PRIOR TO COMMENCEMENT OF THE WORK. DO
 NOT SCALE DRAWINGS MANUALLY OR ELECTRONICALLY.

ALL WORKS ARE TO BE IN ACCORDANCE WITH NATIONAL
 CONSTRUCTION CODE AND RELEVANT AUSTRALIAN STANDARDS.

NORTH POINT

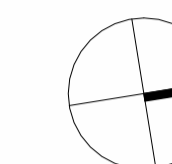

REV	DESCRIPTION OF CHANGE	DATE	CHECKED	ISSUED
A	ISSUE FOR TOA	17/11/25	HDR	HDR
B	ISSUE FOR FORMAL LODGEMENT	03/12/25	HDR	HDR

LEGEND:

- - - BOUNDARY
- - - DCP LANDSCAPE SETBACK
- - - DCP SETBACK
- SECURITY FENCE
- PROPOSED LANDSCAPE
- PROPOSED EGRESS PATHWAY
- EXISTING TREES RETAINED
- PROPOSED TREES
- DATA HALL
- PLANT / SERVICES
- OFFICE
- BACK OF HOUSE / STORAGE
- CIRCULATION - HORIZONTAL
- CIRCULATION - VERTICAL
- AMENITIES

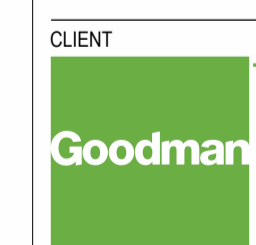

CLIENT
Goodman

PROJECT
PROJECT MARS
 12 Mars Rd, Lane Cove West NSW
 2066

DRAWING TITLE
**GENERAL ARRANGEMENT - TOP
 OF SCREEN**

SCALE
 1 : 500 @ A1

DRAWING NUMBER
MAR-AR-DRG-21005 B

PROJECT STATUS
SSDA APPLICATION

3/12/2025 12:14:06 PM

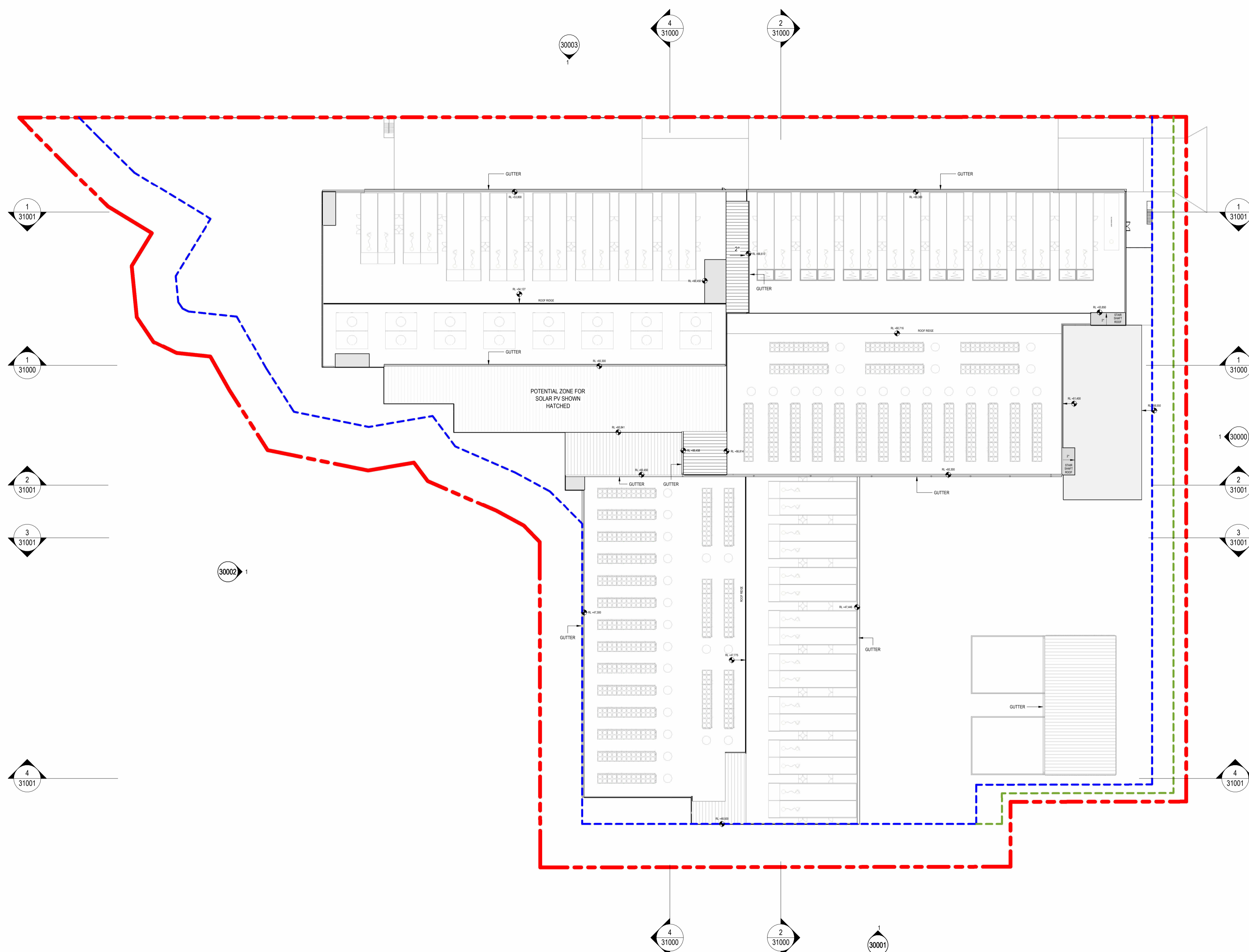

Autodesk Docs://0417434_Goodman_12 Mars Rd SSDA-MAR-AR-DRG-21005

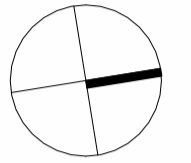

REV	DESCRIPTION OF CHANGE	DATE	CHECKED	ISSUED
A	ISSUE FOR TOA	17/11/25	HDR	HDR
B	ISSUE FOR FORMAL LODGEMENT	03/12/25	HDR	HDR

LEGEND:

- - - BOUNDARY
- - - DCP LANDSCAPE SETBACK
- - - DCP SETBACK
- SECURITY FENCE
- PROPOSED LANDSCAPE
- PROPOSED EGRESS PATHWAY
- EXISTING TREES RETAINED
- PROPOSED TREES
- DATA HALL
- PLANT / SERVICES
- OFFICE
- BACK OF HOUSE / STORAGE
- CIRCULATION - HORIZONTAL
- CIRCULATION - VERTICAL
- AMENITIES

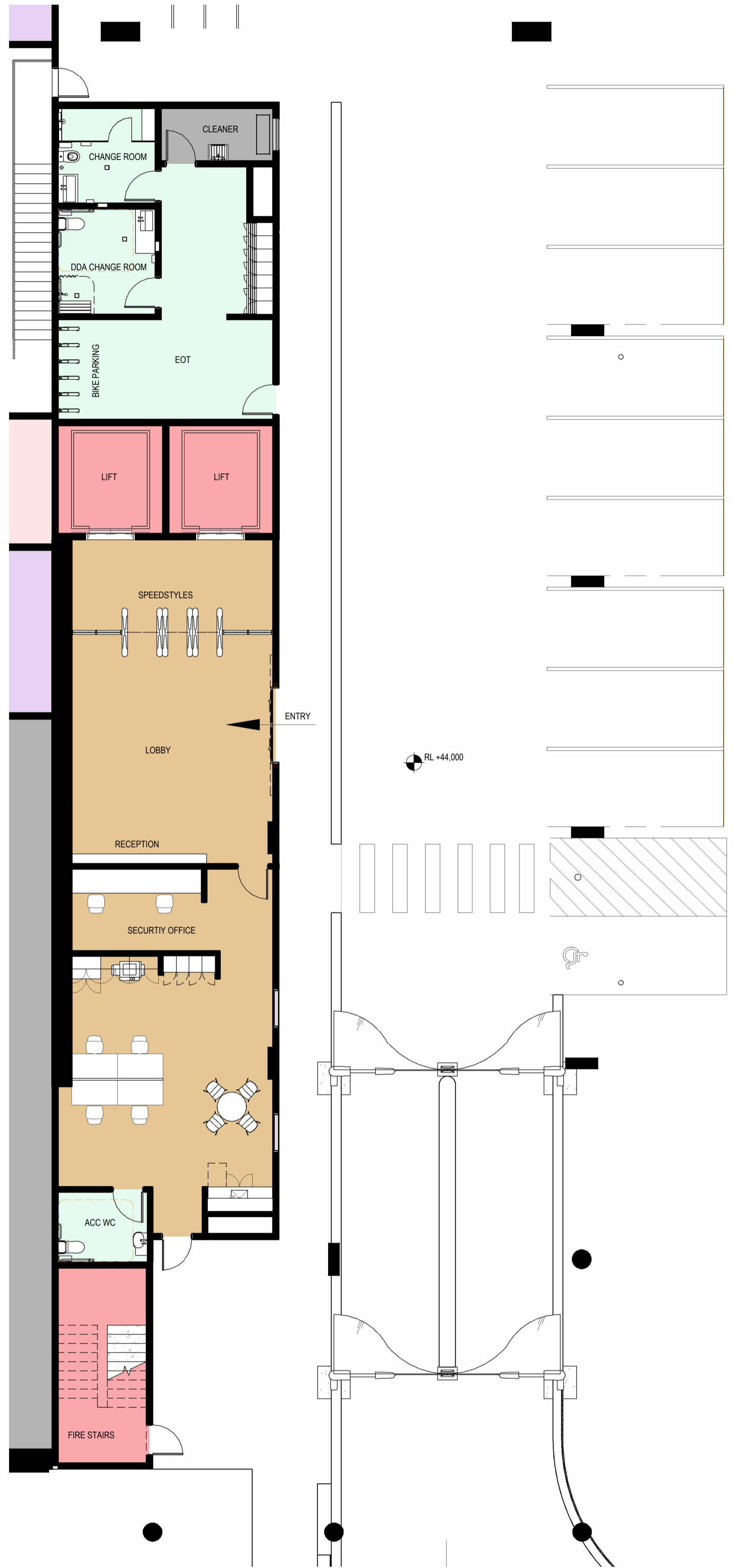

1 OFFICE - GROUND LEVEL
 1 : 100

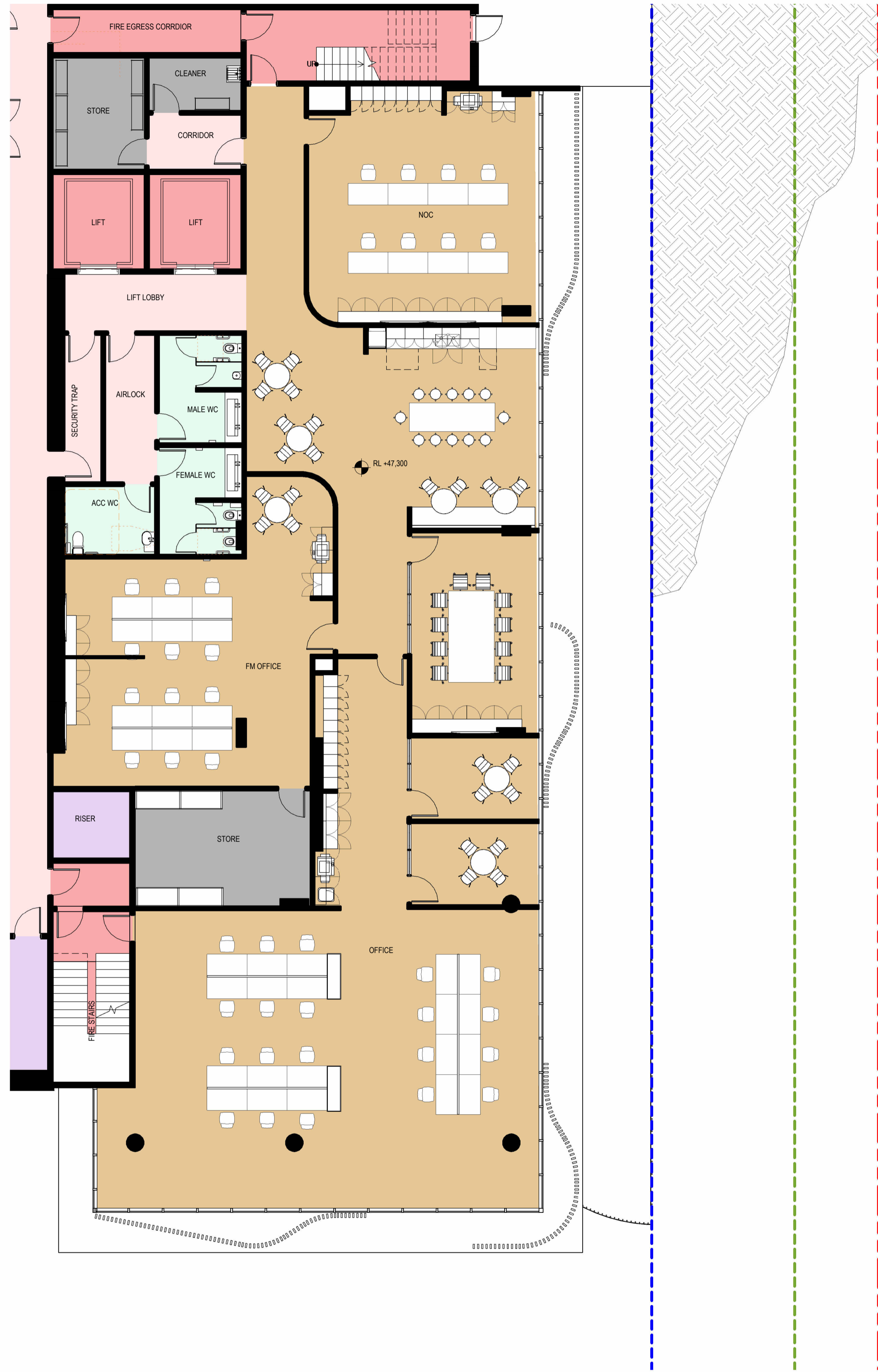

2 OFFICE - LEVEL 01
 1 : 100



PROJECT
PROJECT MARS
 12 Mars Rd, Lane Cove West NSW
 2066

DRAWING TITLE
**GENERAL ARRANGEMENT -
 OFFICE - GROUND & LEVEL 01**

SCALE
 As indicated @ A1
 DRAWING NUMBER
MAR-AR-DRG-21006

PROJECT STATUS
SSDA APPLICATION

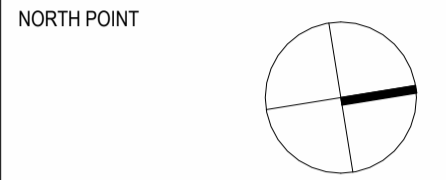

REV	DESCRIPTION OF CHANGE	DATE	CHECKED	ISSUED
A	ISSUE FOR TOA	17/11/25	HDR	HDR
B	ISSUE FOR FORMAL LODGEMENT	03/12/25	HDR	HDR

LEGEND:

- BOUNDARY
- DCP LANDSCAPE SETBACK
- DCP SETBACK
- SECURITY FENCE
- PROPOSED LANDSCAPE
- PROPOSED EGRESS PATHWAY
- EXISTING TREES RETAINED
- PROPOSED TREES
- DATA HALL
- PLANT / SERVICES
- OFFICE
- BACK OF HOUSE / STORAGE
- CIRCULATION - HORIZONTAL
- CIRCULATION - VERTICAL
- AMENITIES

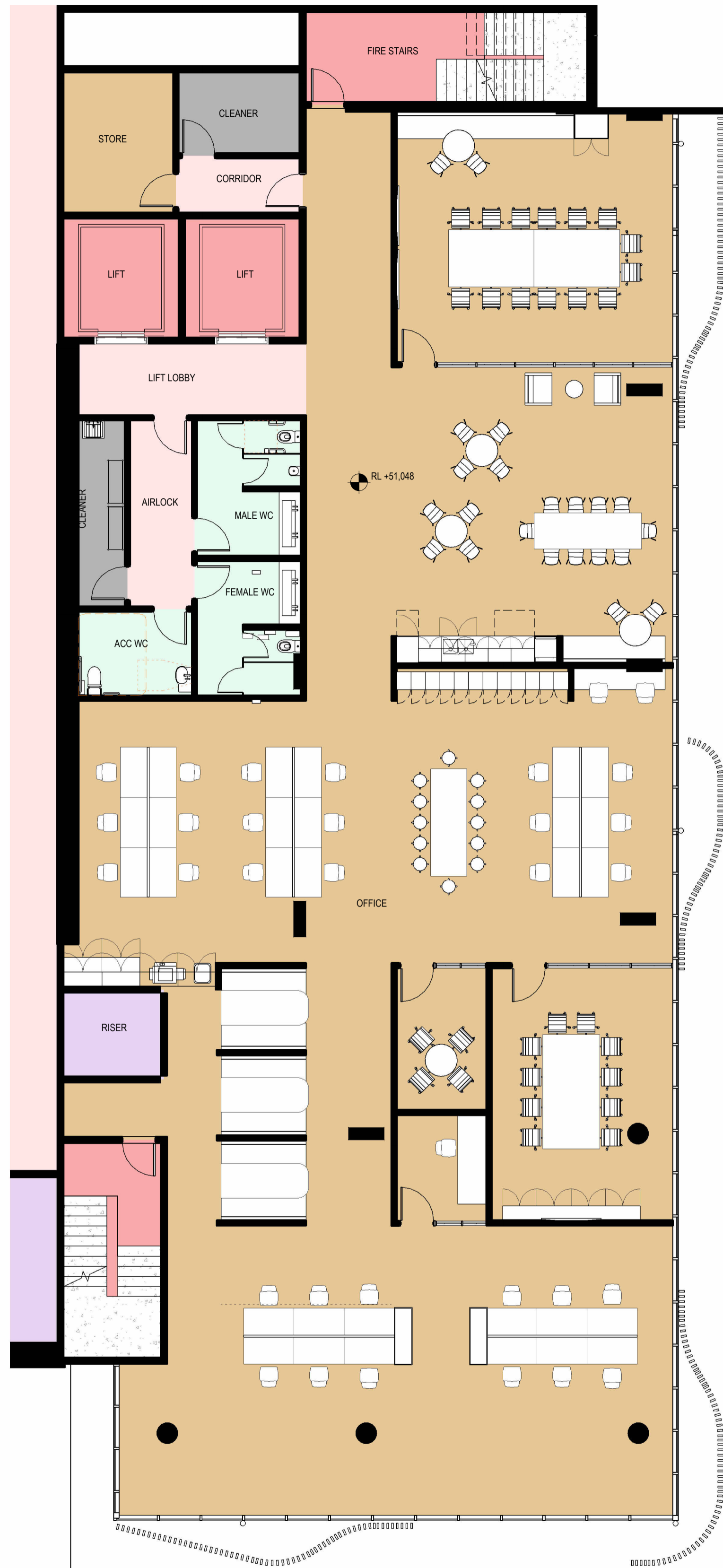

1 OFFICE - LEVEL 02
1 : 100

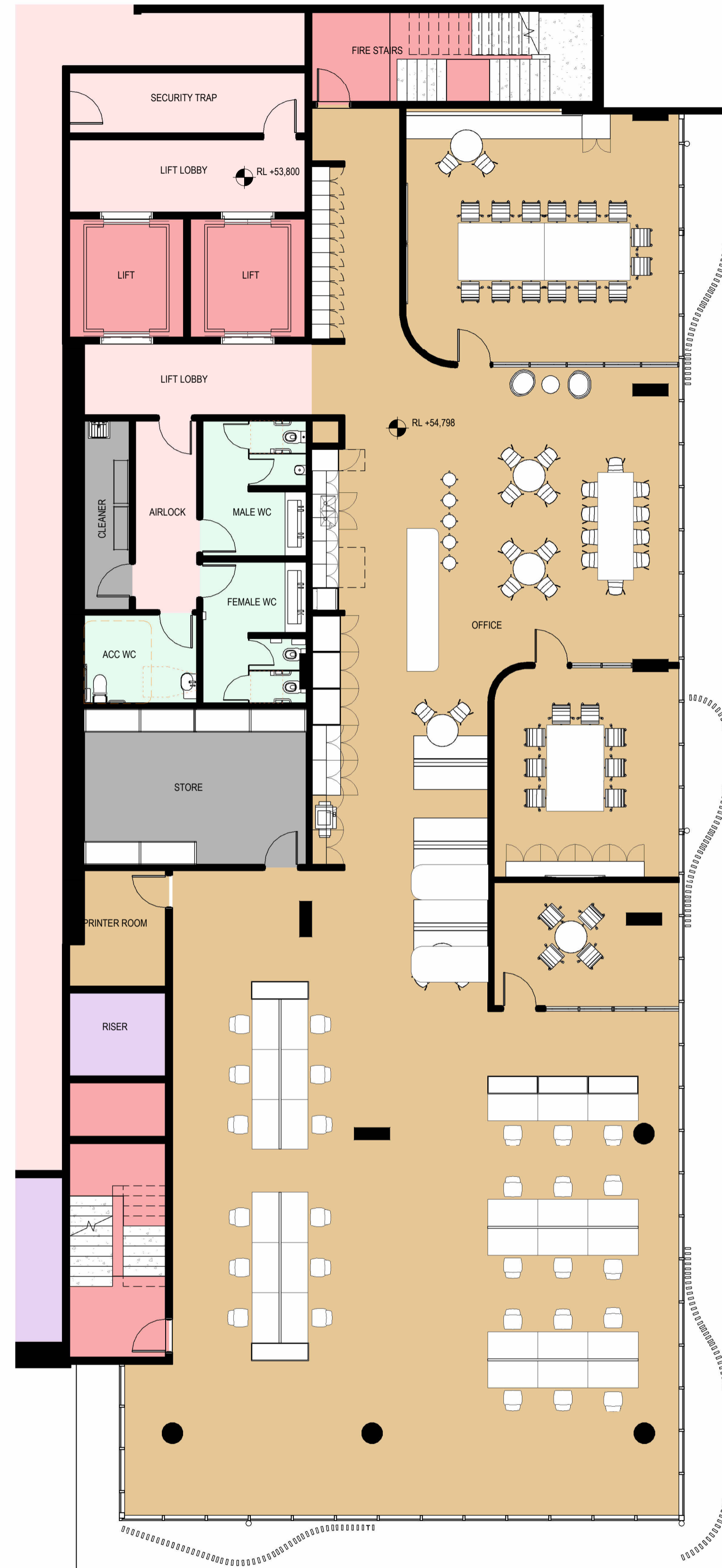

2 OFFICE - LEVEL 03
1 : 100



CLIENT
Goodman
 PROJECT
PROJECT MARS
 12 Mars Rd, Lane Cove West NSW
 2066

DRAWING TITLE
**GENERAL ARRANGEMENT -
 OFFICE - LEVEL 2 & 3**

SCALE
 As indicated @ A1
 DRAWING NUMBER
MAR-AR-DRG-21007

PROJECT STATUS
SSDA APPLICATION

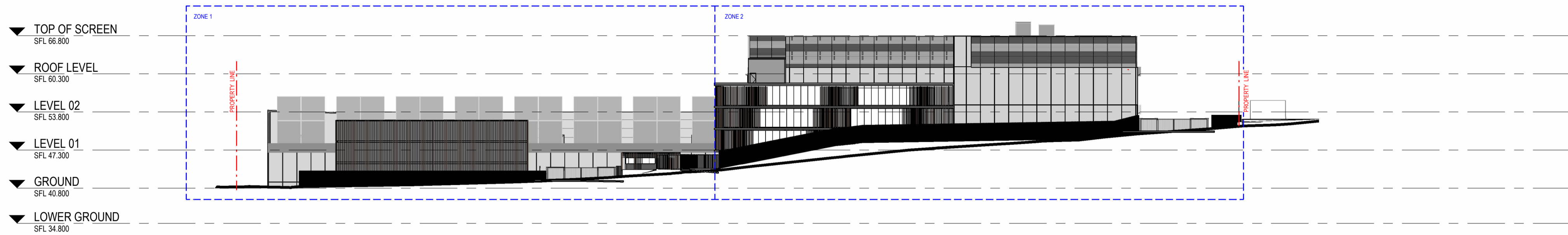

1 NORTH ELEVATION
 1 : 500

KEY PLAN

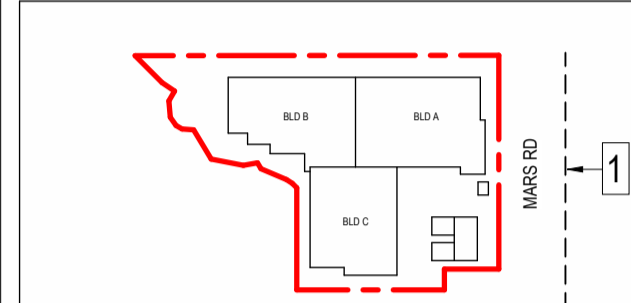

REV	DESCRIPTION OF CHANGE	DATE	CHECKED	ISSUED
A	ISSUE FOR TOA	17/11/25	HDR	HDR
B	ISSUE FOR FORMAL LODGEMENT	03/12/25	HDR	HDR

MATERIAL LEGEND

- FT-01** FT-01A PRECAST CONCRETE PANELS WITH VERTICAL RIBBING
- FT-01B** PRECAST CONCRETE PANELS
- FT-02** METAL SCREEN BATTENS ON EXPOSED CONCRETE SLAB EDGES
- FT-03** HORIZONTAL METAL CORRUGATED CLADDING
- FT-04** CLEAR GLASS, ALUMINIUM FRAME
- FT-05** HORIZONTAL METAL LOUVER SCREEN
- FT-06** MESH WITH VERTICAL CABLES FOR PLANTING
- FT-07** LARGE PROFILE METAL ROOFING

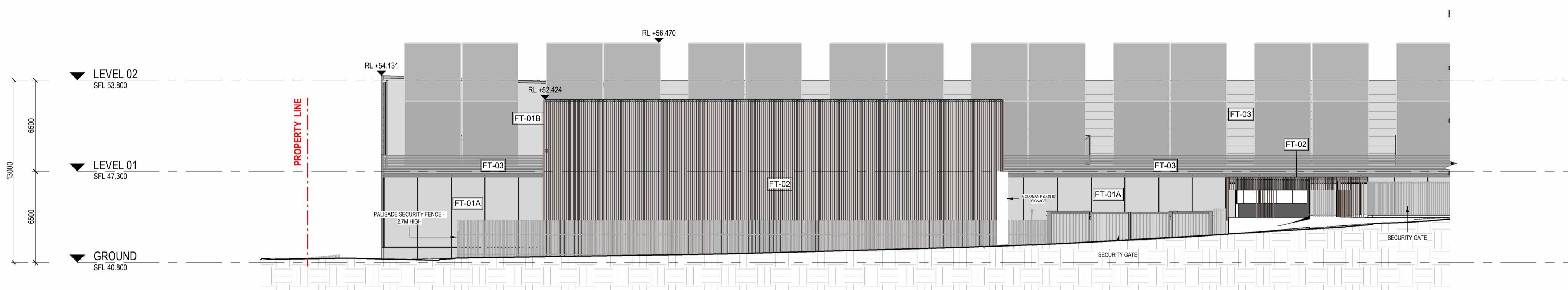

2 NORTH ELEVATION - ZONE 1
 1 : 200



3 NORTH ELEVATION - ZONE 2
 1 : 200



PROJECT
PROJECT MARS
 12 Mars Rd, Lane Cove West NSW
 2066

DRAWING TITLE
NORTH ELEVATION

SCALE
 As indicated @ A1
 DRAWING NUMBER
MAR-AR-DRG-30000

PROJECT NUMBER
 10417434
 ISSUE

PROJECT STATUS
SSDA APPLICATION

KEY PLAN

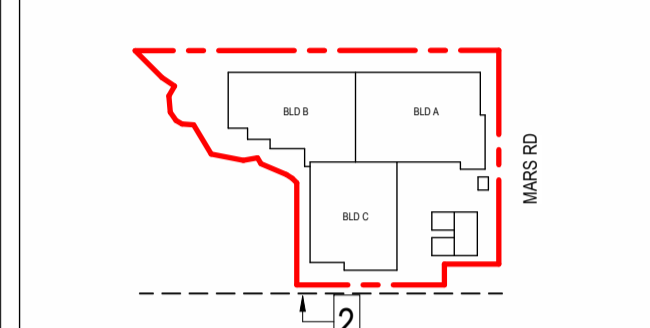

REV	DESCRIPTION OF CHANGE	DATE	CHECKED	ISSUED
A	ISSUE FOR TOA	17/11/25	HDR	HDR
B	ISSUE FOR FORMAL LODGEMENT	03/12/25	HDR	HDR

MATERIAL LEGEND

- FT-01** FT-01A PRECAST CONCRETE PANELS WITH VERTICAL RIBBING
- FT-01B** PRECAST CONCRETE PANELS
- FT-02** METAL SCREEN BATTENS ON EXPOSED CONCRETE SLAB EDGES
- FT-03** HORIZONTAL METAL CORRUGATED CLADDING
- FT-04** CLEAR GLASS, ALUMINIUM FRAME
- FT-05** HORIZONTAL METAL LOUVRE SCREEN
- FT-06** MESH WITH VERTICAL CABLES FOR PLANTING
- FT-07** LARGE PROFILE METAL ROOFING



PROJECT
PROJECT MARS
 12 Mars Rd, Lane Cove West NSW
 2066

DRAWING TITLE
EAST ELEVATION

SCALE
 As indicated @ A1
 DRAWING NUMBER
MAR-AR-DRG-30001 B
 PROJECT STATUS
SSDA APPLICATION

PROJECT NUMBER
 10417434
 ISSUE

- ▼ TOP OF SCREEN
SFL 66.800
- ▼ ROOF LEVEL
SFL 60.300
- ▼ LEVEL 02
SFL 53.800
- ▼ LEVEL 01
SFL 47.300
- ▼ GROUND
SFL 40.800
- ▼ LOWER GROUND
SFL 34.800

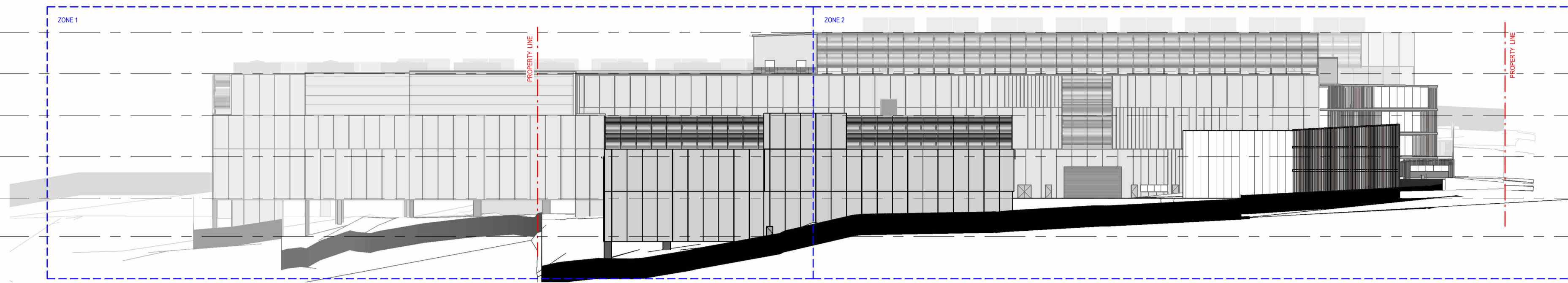

1 EAST ELEVATION
1 : 500

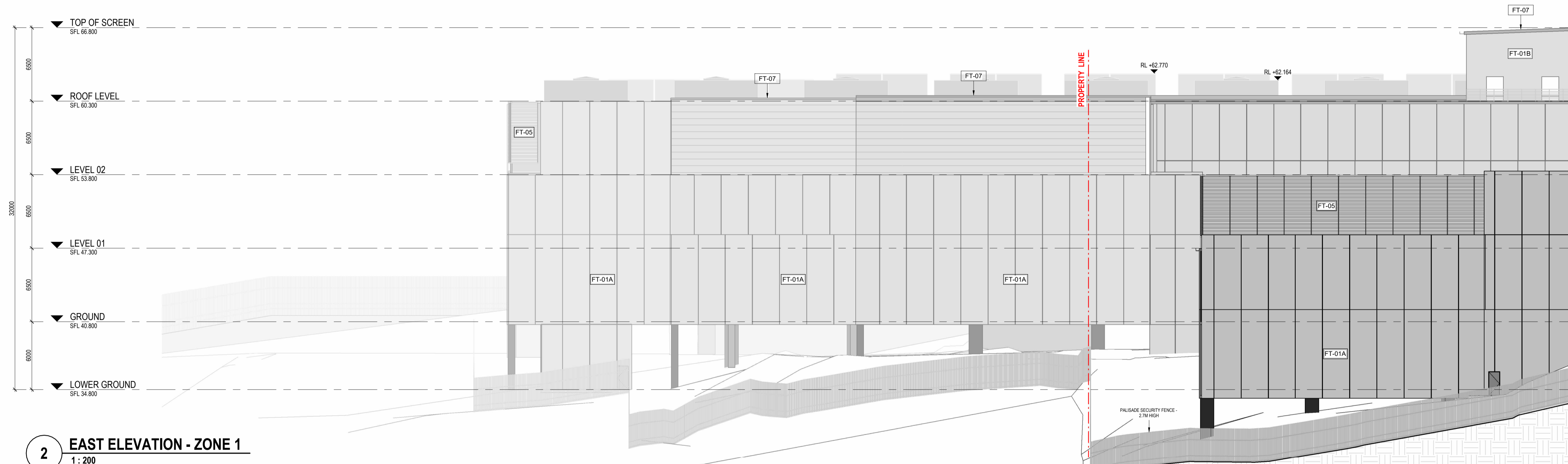

2 EAST ELEVATION - ZONE 1
1 : 200

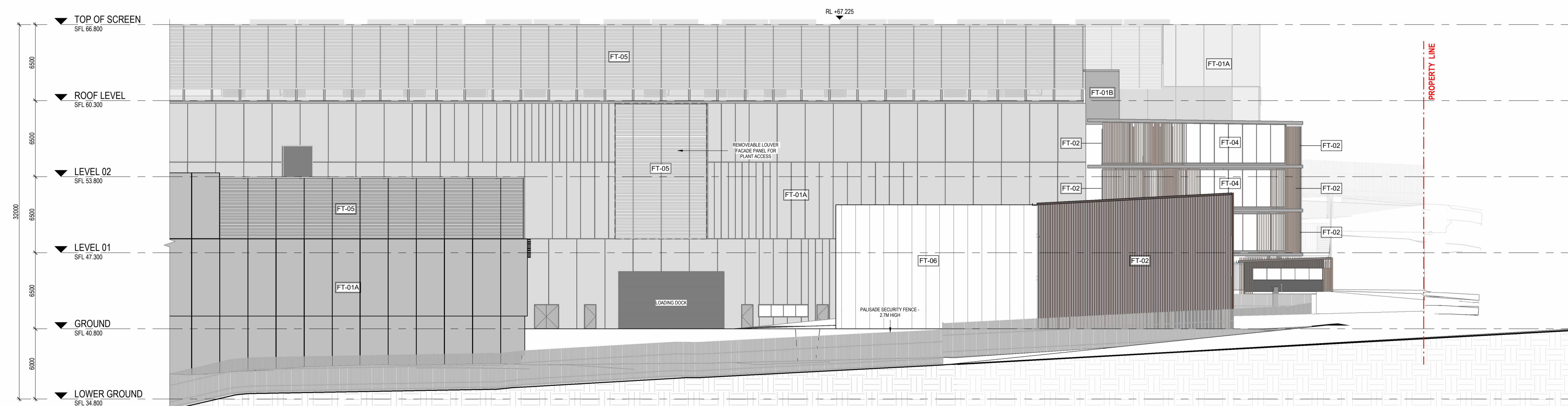

3 EAST ELEVATION - ZONE 2
1 : 200

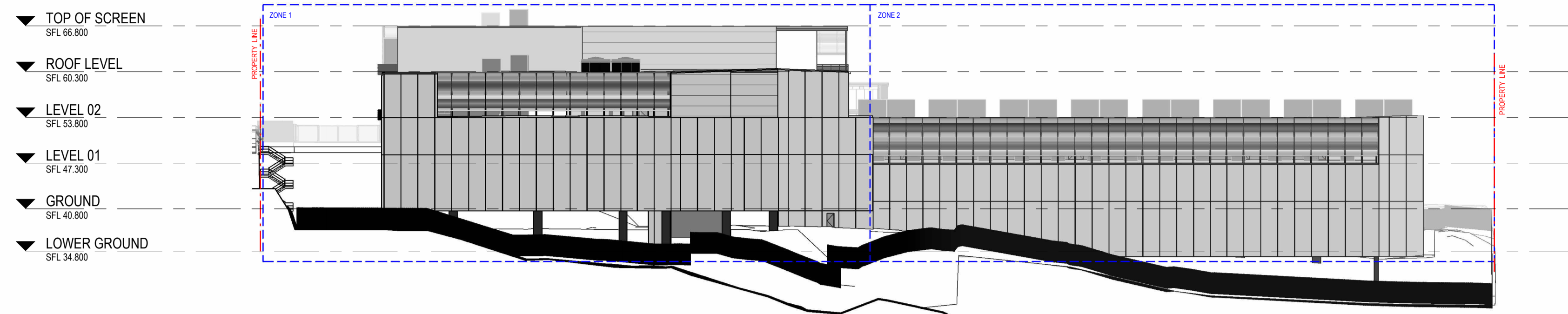

1 SOUTH ELEVATION
 1 : 500

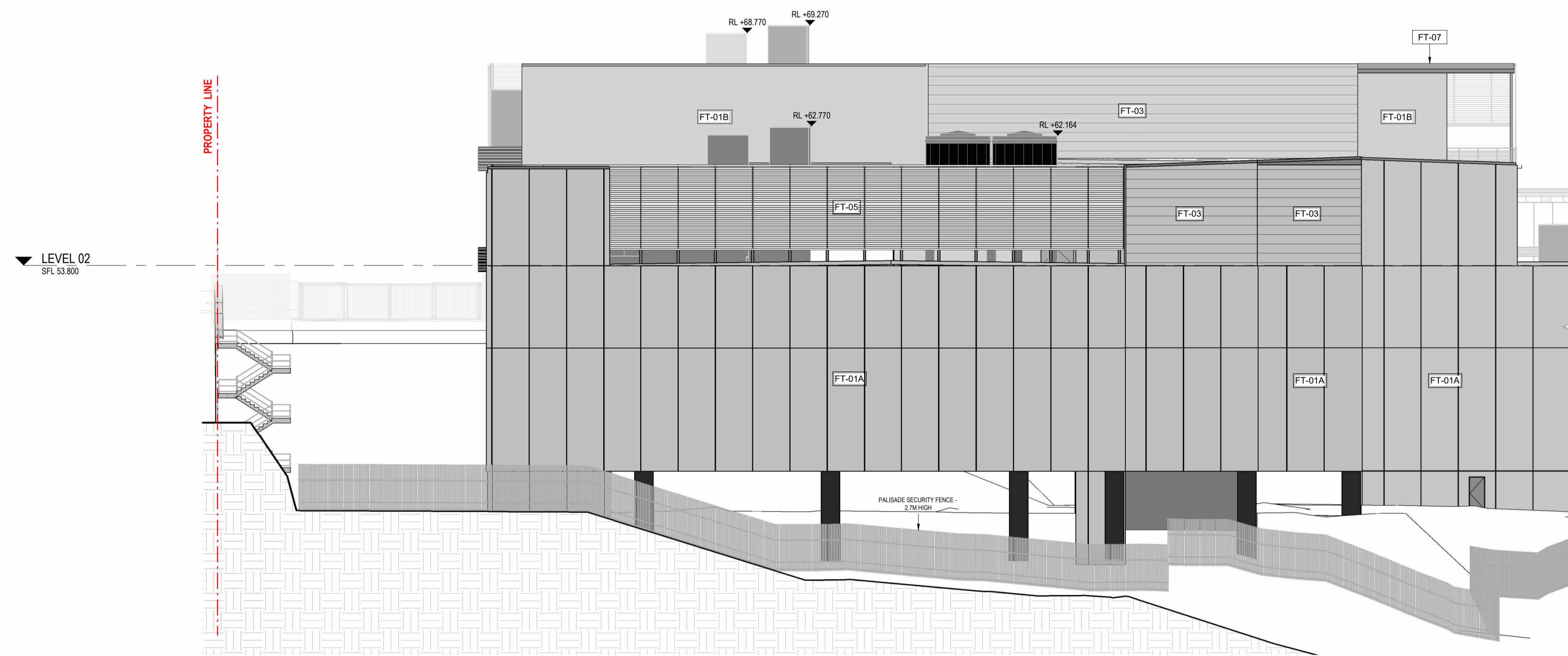

2 SOUTH ELEVATION - ZONE 1
 1 : 200

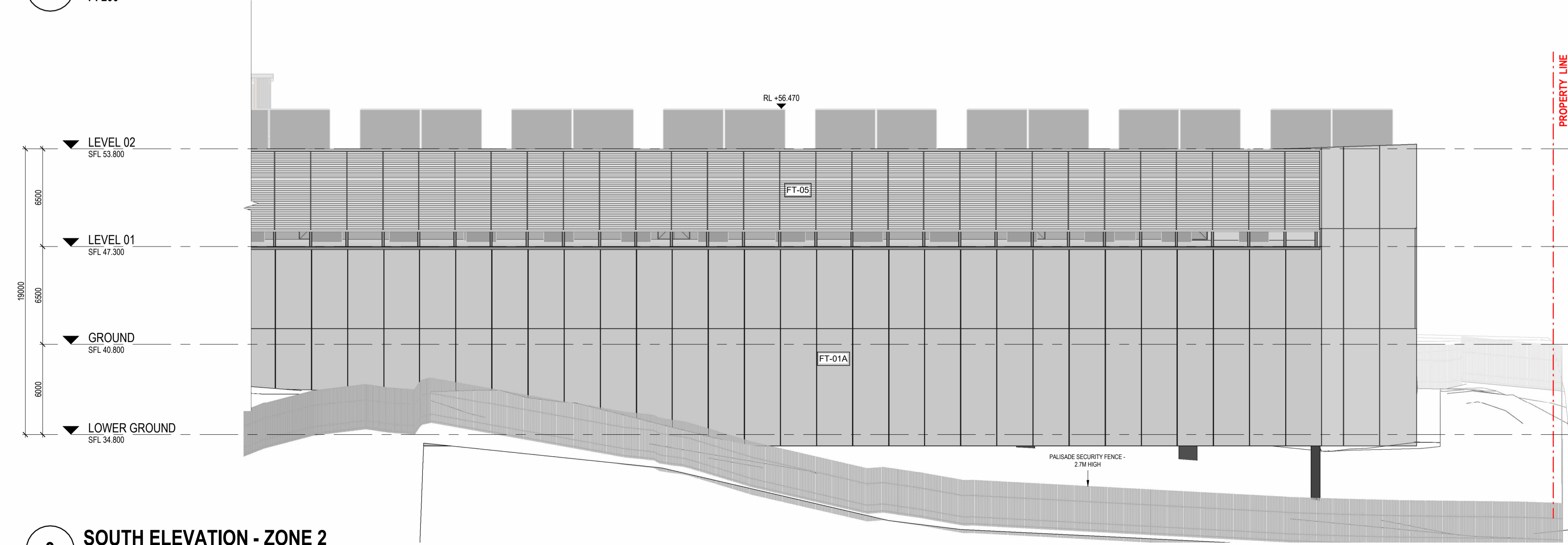

3 SOUTH ELEVATION - ZONE 2
 1 : 200

KEY PLAN

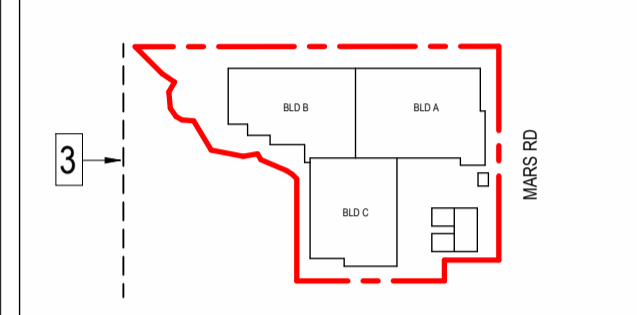

REV	DESCRIPTION OF CHANGE	DATE	CHECKED	ISSUED
A	ISSUE FOR TOA	17/11/25	HDR	HDR
B	ISSUE FOR FORMAL LODGEMENT	03/12/25	HDR	HDR

MATERIAL LEGEND

- FT-01** FT-01A PRECAST CONCRETE PANELS WITH VERTICAL RIBBING
- FT-01B PRECAST CONCRETE PANELS
- FT-02** METAL SCREEN BATTENS ON EXPOSED CONCRETE SLAB EDGES
- FT-03** HORIZONTAL METAL CORRUGATED CLADDING
- FT-04** CLEAR GLASS, ALUMINIUM FRAME
- FT-05** HORIZONTAL METAL LOUVRE SCREEN
- FT-06** MESH WITH VERTICAL CABLES FOR PLANTING
- FT-07** LARGE PROFILE METAL ROOFING



PROJECT
PROJECT MARS
 12 Mars Rd, Lane Cove West NSW
 2066

DRAWING TITLE
SOUTH ELEVATION

SCALE
 As indicated @ A1
 DRAWING NUMBER
MAR-AR-DRG-30002 B

PROJECT STATUS
SSDA APPLICATION

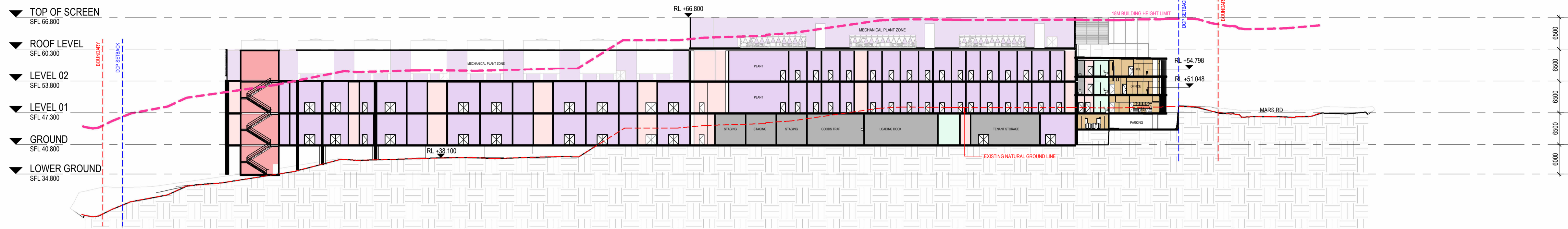

1 SECTION
1 : 500

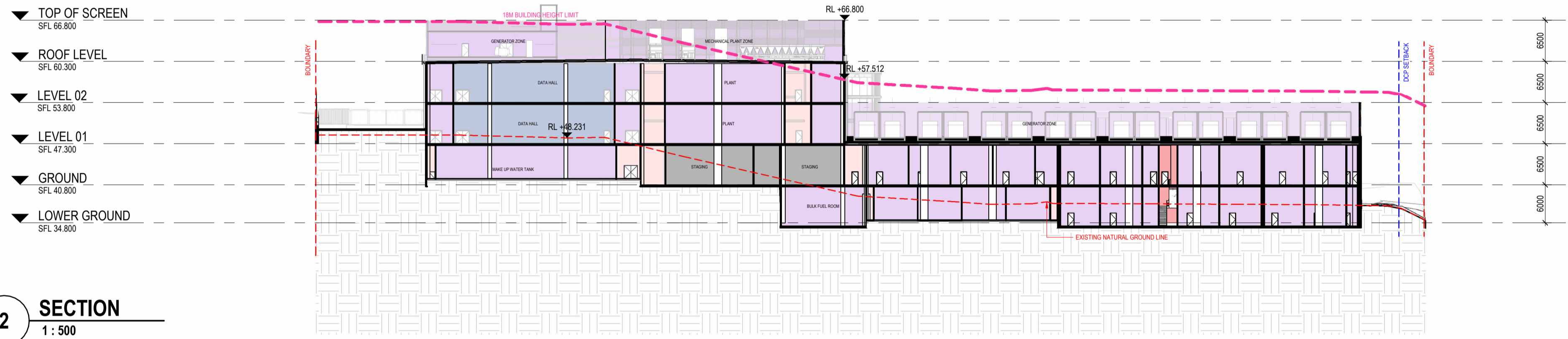

2 SECTION
1 : 500

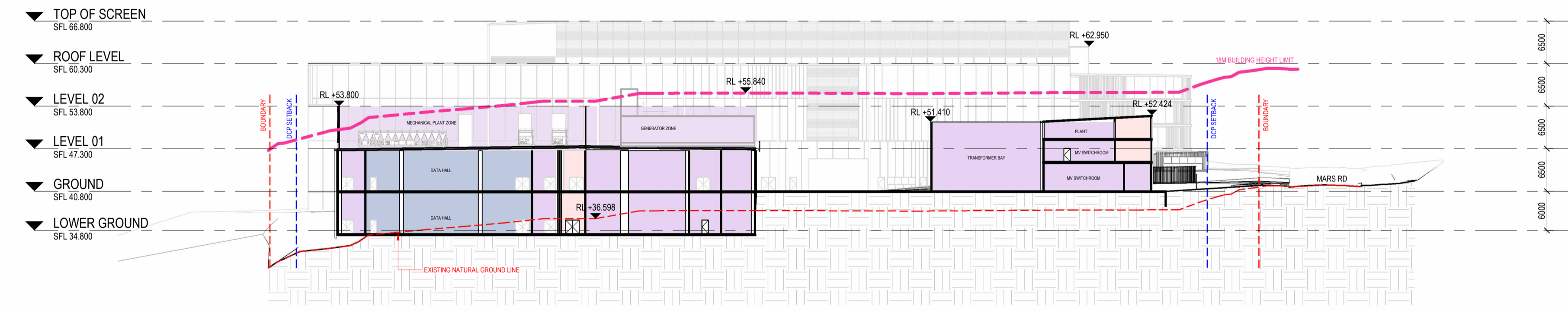

3 SECTION
1 : 500

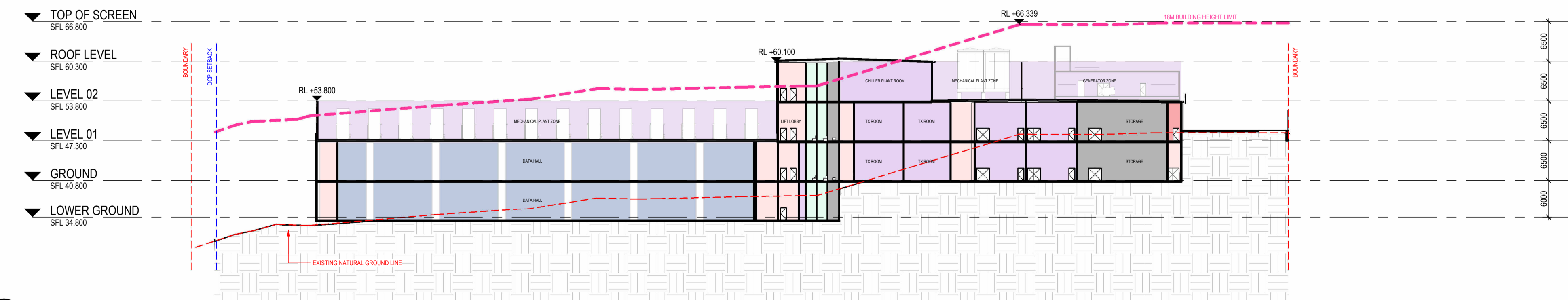

4 SECTION
1 : 500

REV	DESCRIPTION OF CHANGE	DATE	CHECKED	ISSUED
A	ISSUE FOR TOA	17/11/25	HDR	HDR
B	ISSUE FOR FORMAL LODGEMENT	03/12/25	HDR	HDR

LEGEND:

- BOUNDARY
- DCP LANDSCAPE SETBACK
- DCP SETBACK
- DATA HALL
- PLANT / SERVICES
- OFFICE
- BACK OF HOUSE / STORAGE
- CIRCULATION - HORIZONTAL
- CIRCULATION - VERTICAL
- AMENITIES



PROJECT
PROJECT MARS
 12 Mars Rd, Lane Cove West NSW
 2066

DRAWING TITLE
SECTIONS SHEET 1 OF 2

SCALE
 1 : 500 @ A1
 DRAWING NUMBER
MAR-AR-DRG-31000 B

PROJECT STATUS
SSDA APPLICATION

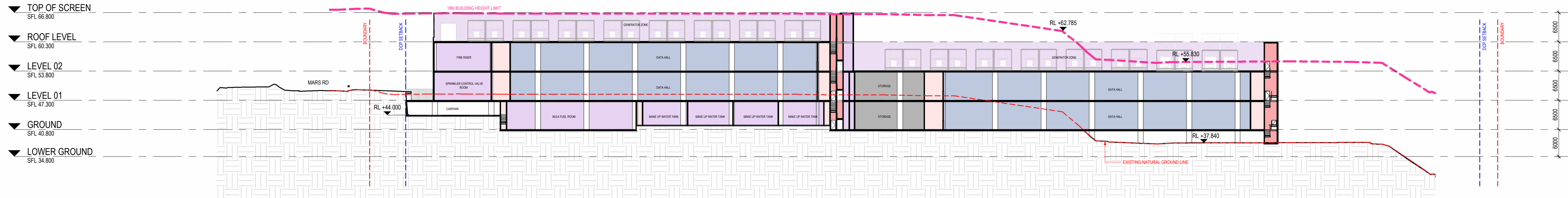

1 SECTION
1 : 500

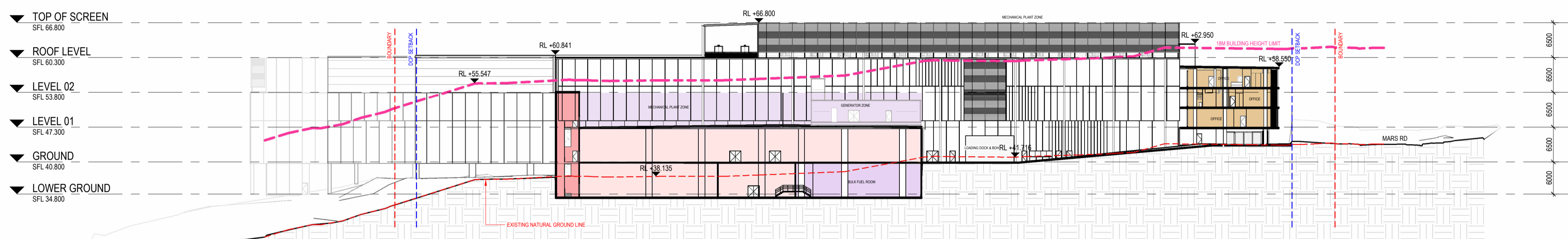

2 SECTION
1 : 500

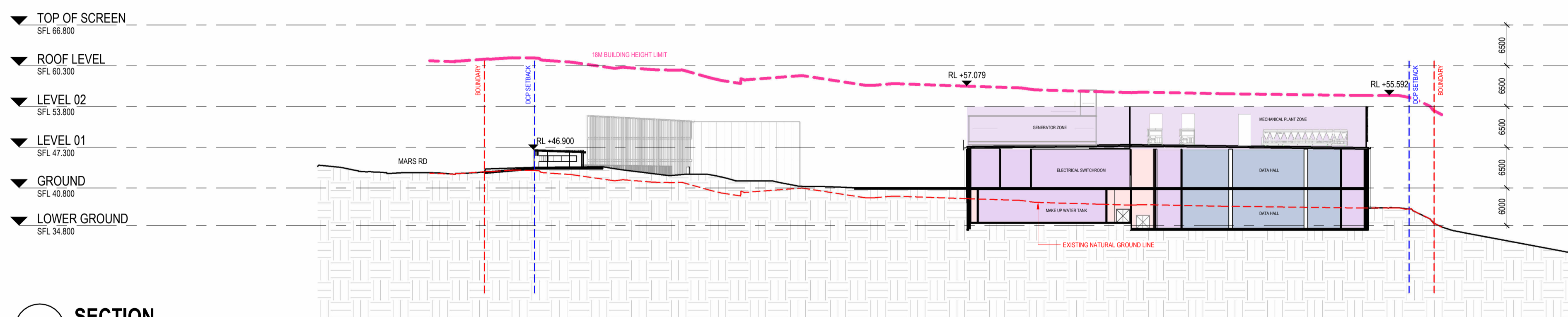

3 SECTION
1 : 500

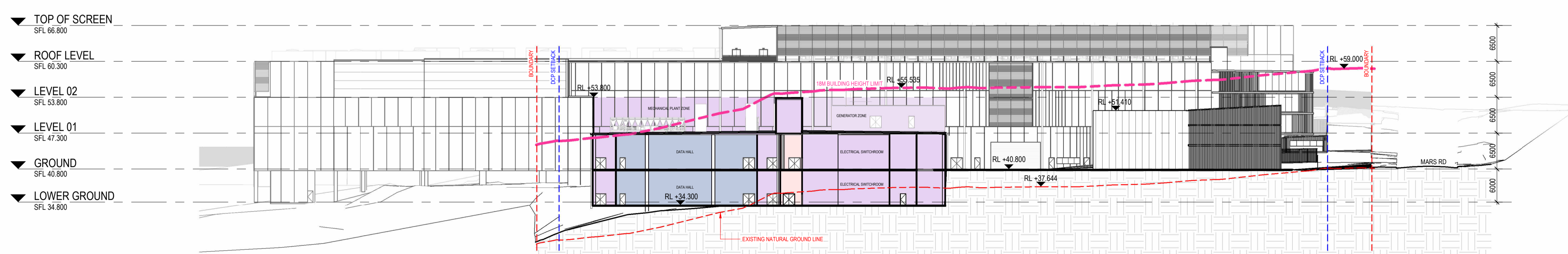

4 SECTION
1 : 500

REV	DESCRIPTION OF CHANGE	DATE	CHECKED	ISSUED
A	ISSUE FOR TOA	17/11/25	HDR	HDR
B	ISSUE FOR FORMAL LODGEMENT	03/12/25	HDR	HDR

LEGEND:

- BOUNDARY
- DCP LANDSCAPE SETBACK
- DCP SETBACK
- DATA HALL
- PLANT / SERVICES
- OFFICE
- BACK OF HOUSE / STORAGE
- CIRCULATION - HORIZONTAL
- CIRCULATION - VERTICAL
- AMENITIES



PROJECT
PROJECT MARS
 12 Mars Rd, Lane Cove West NSW
 2066

SECTIONS SHEET 2 OF 2

SCALE: 1 : 500 @ A1
 DRAWING NUMBER: MAR-AR-DRG-31001
 PROJECT STATUS: SDA APPLICATION

PROJECT NUMBER: 10417434
 ISSUE: B

Goodman

S1 Site ID Illuminated

- A** Plinth
Concrete Plinth - poured in situ. Allow for adequate fixings to substructure. Allow for power reticulation to all locations.
- B** Panel
Aluminium fascia, fabricated to 10mm thickness. Secured to substructure with countersunk fixings, painted to match external surface.
- C** Text
Profile cut letterforms + logo, face filled with opal acrylic and backlit. Letterforms to be flush with signform. LED units to be 4000K, evenly lit with no visible hot spotting.
- D** Logo
10mm thick acrylic profile cut logo, pinfixed off steel substrate. Backlit with LED modules as required.
- E** Structure
No. 5mm THK galvanised steel RHS. Cross-bracing to be determined by builder.
- F** LED
Modules to flush rear of 'Goodman' logo. LED to be 4000K, evenly lit with no visible hot spotting.
- G** Base LED
Aluminium channel with flush faced opal acrylic - mounted flush to external surface of sign form. LED units to be 4000K, evenly lit with no visible hot spotting.
- L**

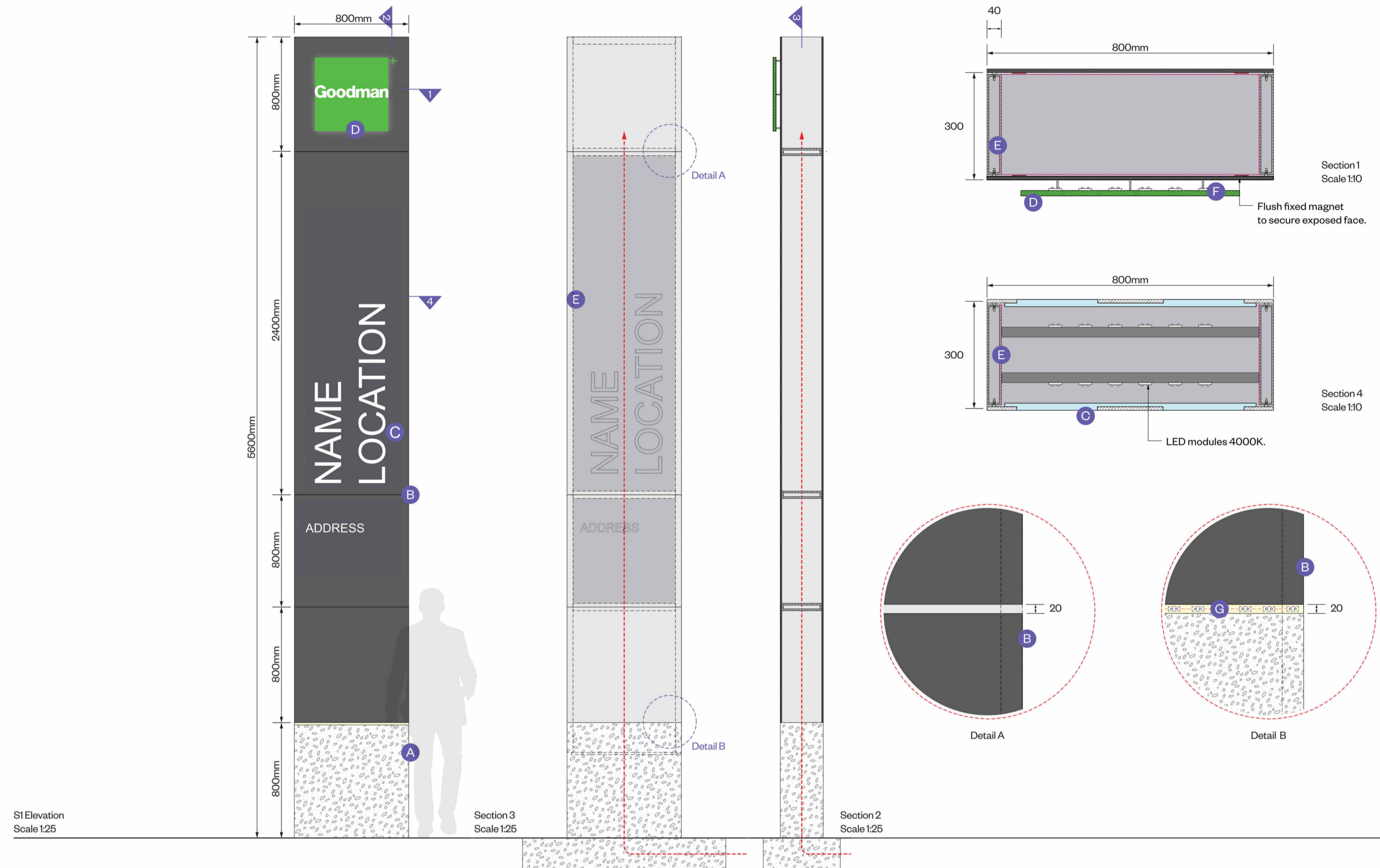

S5 Lightbox

Sign Case
 Material: Fabricated aluminium sign case.
 'Flexface' extrusion with self tensioning banner system.
 Structural design of supporting frame to local Engineer's specifications.

Finish: Two pack polyurethane paint.
 To match corporate colour.
 All internal surface painted white.

Illumination: "Tridonic Atco" LEDs.
 Note: "Tridonic Atco" specifications regarding maximum placement distance to prevent voltage drop.

'Flexface' face
 Material: Backlit 'Flexface' PVC
 Fixed to sign case extrusion by appropriate method.

Finish: Translucent vinyl film
 Laminated to face of 'Flexface' PVC.
 Colour 'Avery Yellow Green 5562 QM'.
 The 'Goodman' lettering is cut out of film allowing it to illuminate white.

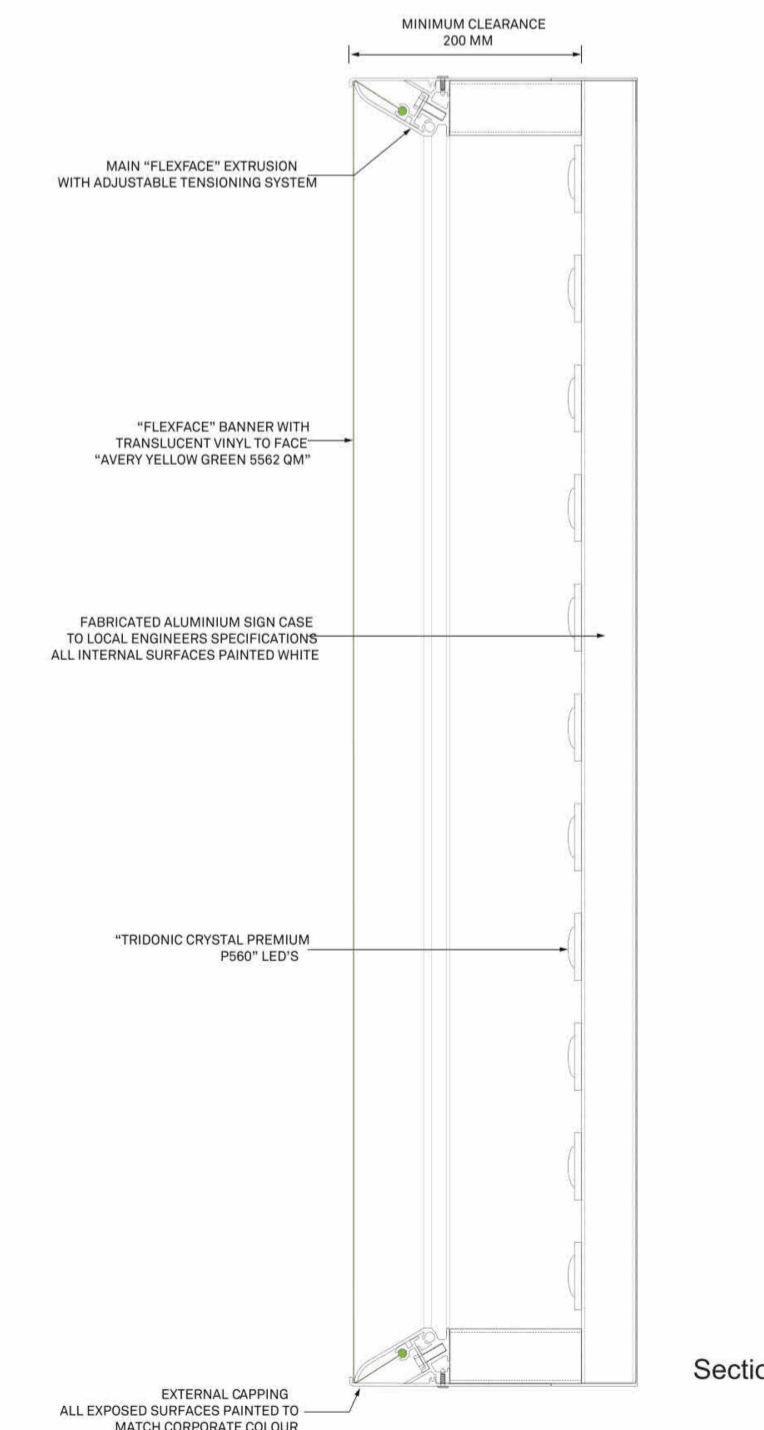

REV	DESCRIPTION OF CHANGE	DATE	CHECKED	ISSUED
A	ISSUE FOR TOA	17/11/25	HDR	HDR
B	ISSUE FOR FORMAL LODGEMENT	03/12/25	HDR	HDR



PROJECT
PROJECT MARS
 12 Mars Rd, Lane Cove West NSW
 2066

DRAWING TITLE
**SIGNAGE DETAILS - SITE TOTEM
 POLE + SIGNAGE**

SCALE @ A1
 DRAWING NUMBER
MAR-AR-DRG-94101 B

PROJECT STATUS
SSDA APPLICATION

0 12.5 25 50

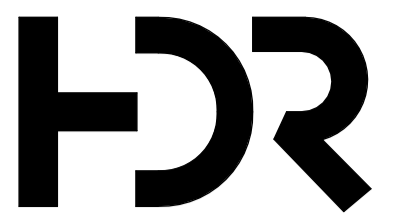

Level 24, 25 Martin Place, Sydney NSW, 2000, Australia
 +61 2 9956 2666 | hdrinc.com
 HDR Pty. Limited ABN 76 158 075 220 trading as HDR

NOMINATED ARCHITECTS:
 NSW: Huai Lim DR16065, D. Joe Mihaljevic 8699, Mark Gazy 7289,
 Simon Fleet 6363
 VIC: HDR Pty Ltd 51752
 ACT: Huai Lim 16065

THIS DOCUMENT IS THE COPYRIGHT OF HDR.
 ALL INFORMATION ILLUSTRATED ON THIS DOCUMENT IS TO BE
 CHECKED AND VERIFIED ON SITE. IN THE EVENT OF DISCREPANCIES
 REFER TO ARCHITECT PRIOR TO COMMENCEMENT OF THE WORK. DO
 NOT SCALE DRAWINGS MANUALLY OR ELECTRONICALLY.

ALL WORKS ARE TO BE IN ACCORDANCE WITH NATIONAL
 CONSTRUCTION CODE AND RELEVANT AUSTRALIAN STANDARDS.

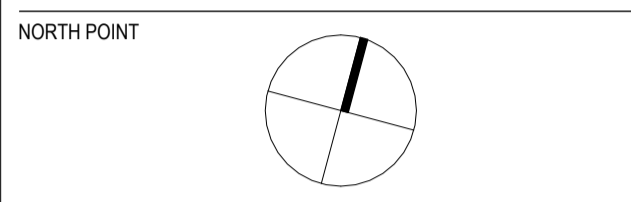

REV	DESCRIPTION OF CHANGE	DATE	CHECKED	ISSUED
A	ISSUE FOR TOA	17/11/25	HDR	HDR
B	ISSUE FOR FORMAL LODGEMENT	03/12/25	HDR	HDR

CATEGORY	REFERENCE IMAGE	CODE	DESCRIPTION	FINISH
PRECAST CONCRETE		FT-01A	PRECAST CONCRETE PANELS WITH VERTICAL RIBBING	LIGHT GREY
		FT-01B	PRECAST CONCRETE PANELS	
METAL CLADDING		FT-02	METAL SCREEN BATTENS ON EXPOSED CONCRETE SLAB EDGES	TIMBER LOOK
METAL CLADDING		FT-03	HORIZONTAL METAL CORRUGATED CLADDING	LIGHT GREY
GLASS		FT-04	CLEAR GLAZING, ALUMINIUM FRAME	LIGHT GREY
ACOUSTIC		FT-05	METAL LOUVRE SCREEN	LIGHT GREY

CATEGORY	REFERENCE IMAGE	CODE	DESCRIPTION	FINISH
MESH		FT-06	MESH WITH VERTICAL CABLES FOR PLANTING	BLACK
ROOFING		FT-07	LARGE PROFILE METAL ROOFING	LIGHT GREY
SECURITY FENCE		---	PALISADE FENCE	DARK GREY



PROJECT
PROJECT MARS
 12 Mars Rd, Lane Cove West NSW
 2066

DRAWING TITLE
FINISHES SCHEDULE

SCALE @ A1
 DRAWING NUMBER
MAR-AR-DRG-96000 B
 PROJECT STATUS
SSDA APPLICATION

PROJECT NUMBER
 10417434
 ISSUE