



NEW SOUTH WALES LAND REGISTRY SERVICES - TITLE SEARCH

FOLIO: 10/2/7259

SEARCH DATE	TIME	EDITION NO	DATE
3/4/2025	9:15 AM	7	18/8/2022

LAND

LOT 10 OF SECTION 2 IN DEPOSITED PLAN 7259  
LOCAL GOVERNMENT AREA LANE COVE  
PARISH OF WILLOUGHBY COUNTY OF CUMBERLAND  
TITLE DIAGRAM DP7259

FIRST SCHEDULE

THE TRUST COMPANY (AUSTRALIA) LIMITED (T AS400563)

SECOND SCHEDULE (1 NOTIFICATION)

1 RESERVATIONS AND CONDITIONS IN THE CROWN GRANT(S)

NOTATIONS

UNREGISTERED DEALINGS: NIL

\*\*\* END OF SEARCH \*\*\*

PRINTED ON 3/4/2025

\* Any entries preceded by an asterisk do not appear on the current edition of the Certificate of Title. Warning: the information appearing under notations has not been formally recorded in the Register. Landchecker hereby certifies that the information contained in this document has been provided electronically by the Registrar General in accordance with section 96B(2) of the Real Property Act 1900. Note: Information contained in this document is provided by Landchecker Pty Ltd, ABN 31 607 394 696, <https://landchecker.com.au> an approved NSW Land Registry Services Information Broker.



NEW SOUTH WALES LAND REGISTRY SERVICES - TITLE SEARCH

FOLIO: 11/2/7259

SEARCH DATE	TIME	EDITION NO	DATE
3/4/2025	9:21 AM	7	18/8/2022

LAND

LOT 11 OF SECTION 2 IN DEPOSITED PLAN 7259  
AT ST LEONARDS  
LOCAL GOVERNMENT AREA LANE COVE  
PARISH OF WILLOUGHBY COUNTY OF CUMBERLAND  
TITLE DIAGRAM DP7259

FIRST SCHEDULE

THE TRUST COMPANY (AUSTRALIA) LIMITED (T AS400565)

SECOND SCHEDULE (3 NOTIFICATIONS)

1 RESERVATIONS AND CONDITIONS IN THE CROWN GRANT(S)  
2 658032 COVENANT  
3 A325065 COVENANT

NOTATIONS

UNREGISTERED DEALINGS: NIL

\*\*\* END OF SEARCH \*\*\*

PRINTED ON 3/4/2025

\* Any entries preceded by an asterisk do not appear on the current edition of the Certificate of Title. Warning: the information appearing under notations has not been formally recorded in the Register. Landchecker hereby certifies that the information contained in this document has been provided electronically by the Registrar General in accordance with section 96B(2) of the Real Property Act 1900. Note: Information contained in this document is provided by Landchecker Pty Ltd, ABN 31 607 394 696, <https://landchecker.com.au> an approved NSW Land Registry Services Information Broker.



NEW SOUTH WALES LAND REGISTRY SERVICES - TITLE SEARCH

FOLIO: 12/2/7259

SEARCH DATE	TIME	EDITION NO	DATE
3/4/2025	9:21 AM	7	18/8/2022

LAND

LOT 12 OF SECTION 2 IN DEPOSITED PLAN 7259  
AT ST LEONARDS  
LOCAL GOVERNMENT AREA LANE COVE  
PARISH OF WILLOUGHBY COUNTY OF CUMBERLAND  
TITLE DIAGRAM DP7259

FIRST SCHEDULE

THE TRUST COMPANY (AUSTRALIA) LIMITED (T AS400565)

SECOND SCHEDULE (3 NOTIFICATIONS)

- 1 RESERVATIONS AND CONDITIONS IN THE CROWN GRANT(S)
- 2 658032 COVENANT
- 3 A331244 COVENANT

NOTATIONS

UNREGISTERED DEALINGS: NIL

\*\*\* END OF SEARCH \*\*\*

PRINTED ON 3/4/2025

\* Any entries preceded by an asterisk do not appear on the current edition of the Certificate of Title. Warning: the information appearing under notations has not been formally recorded in the Register. Landchecker hereby certifies that the information contained in this document has been provided electronically by the Registrar General in accordance with section 96B(2) of the Real Property Act 1900. Note: Information contained in this document is provided by Landchecker Pty Ltd, ABN 31 607 394 696, <https://landchecker.com.au> an approved NSW Land Registry Services Information Broker.



NEW SOUTH WALES LAND REGISTRY SERVICES - TITLE SEARCH

FOLIO: 13/2/7259

SEARCH DATE	TIME	EDITION NO	DATE
3/4/2025	9:21 AM	7	18/8/2022

LAND

LOT 13 OF SECTION 2 IN DEPOSITED PLAN 7259  
AT ST LEONARDS  
LOCAL GOVERNMENT AREA LANE COVE  
PARISH OF WILLOUGHBY COUNTY OF CUMBERLAND  
TITLE DIAGRAM DP7259

FIRST SCHEDULE

THE TRUST COMPANY (AUSTRALIA) LIMITED (T AS400565)

SECOND SCHEDULE (3 NOTIFICATIONS)

- 1 RESERVATIONS AND CONDITIONS IN THE CROWN GRANT(S)
- 2 658032 COVENANT & CONDITIONS
- 3 A330101 COVENANT

NOTATIONS

UNREGISTERED DEALINGS: NIL

\*\*\* END OF SEARCH \*\*\*

PRINTED ON 3/4/2025

\* Any entries preceded by an asterisk do not appear on the current edition of the Certificate of Title. Warning: the information appearing under notations has not been formally recorded in the Register. Landchecker hereby certifies that the information contained in this document has been provided electronically by the Registrar General in accordance with section 96B(2) of the Real Property Act 1900. Note: Information contained in this document is provided by Landchecker Pty Ltd, ABN 31 607 394 696, <https://landchecker.com.au> an approved NSW Land Registry Services Information Broker.



NEW SOUTH WALES LAND REGISTRY SERVICES - TITLE SEARCH

FOLIO: 14/2/7259

SEARCH DATE	TIME	EDITION NO	DATE
3/4/2025	9:21 AM	6	18/8/2022

LAND

LOT 14 OF SECTION 2 IN DEPOSITED PLAN 7259  
AT ST LEONARDS  
LOCAL GOVERNMENT AREA LANE COVE  
PARISH OF WILLOUGHBY COUNTY OF CUMBERLAND  
TITLE DIAGRAM DP7259

FIRST SCHEDULE

THE TRUST COMPANY (AUSTRALIA) LIMITED (T AS400565)

SECOND SCHEDULE (3 NOTIFICATIONS)

- 1 RESERVATIONS AND CONDITIONS IN THE CROWN GRANT(S)
- 2 658032 COVENANT AND CONDITIONS
- 3 A241721 COVENANT

NOTATIONS

UNREGISTERED DEALINGS: NIL

\*\*\* END OF SEARCH \*\*\*

PRINTED ON 3/4/2025

\* Any entries preceded by an asterisk do not appear on the current edition of the Certificate of Title. Warning: the information appearing under notations has not been formally recorded in the Register. Landchecker hereby certifies that the information contained in this document has been provided electronically by the Registrar General in accordance with section 96B(2) of the Real Property Act 1900. Note: Information contained in this document is provided by Landchecker Pty Ltd, ABN 31 607 394 696, <https://landchecker.com.au> an approved NSW Land Registry Services Information Broker.



NEW SOUTH WALES LAND REGISTRY SERVICES - TITLE SEARCH

FOLIO: 33/2/7259

SEARCH DATE	TIME	EDITION NO	DATE
3/4/2025	9:21 AM	10	18/8/2022

LAND

LOT 33 OF SECTION 2 IN DEPOSITED PLAN 7259  
AT ST LEONARDS  
LOCAL GOVERNMENT AREA LANE COVE  
PARISH OF WILLOUGHBY COUNTY OF CUMBERLAND  
TITLE DIAGRAM DP7259

FIRST SCHEDULE

THE TRUST COMPANY (AUSTRALIA) LIMITED (T AS400565)

SECOND SCHEDULE (2 NOTIFICATIONS)

- 1 RESERVATIONS AND CONDITIONS IN THE CROWN GRANT(S)
- 2 A265905 COVENANT

NOTATIONS

UNREGISTERED DEALINGS: NIL

\*\*\* END OF SEARCH \*\*\*

PRINTED ON 3/4/2025

\* Any entries preceded by an asterisk do not appear on the current edition of the Certificate of Title. Warning: the information appearing under notations has not been formally recorded in the Register. Landchecker hereby certifies that the information contained in this document has been provided electronically by the Registrar General in accordance with section 96B(2) of the Real Property Act 1900. Note: Information contained in this document is provided by Landchecker Pty Ltd, ABN 31 607 394 696, <https://landchecker.com.au> an approved NSW Land Registry Services Information Broker.



NEW SOUTH WALES LAND REGISTRY SERVICES - TITLE SEARCH

FOLIO: 32/2/7259

SEARCH DATE	TIME	EDITION NO	DATE
3/4/2025	9:21 AM	10	18/8/2022

LAND

LOT 32 OF SECTION 2 IN DEPOSITED PLAN 7259  
AT ST LEONARDS  
LOCAL GOVERNMENT AREA LANE COVE  
PARISH OF WILLOUGHBY COUNTY OF CUMBERLAND  
TITLE DIAGRAM DP7259

FIRST SCHEDULE

THE TRUST COMPANY (AUSTRALIA) LIMITED (T AS400565)

SECOND SCHEDULE (2 NOTIFICATIONS)

- 1 RESERVATIONS AND CONDITIONS IN THE CROWN GRANT(S)
- 2 A265905 COVENANT

NOTATIONS

UNREGISTERED DEALINGS: NIL

\*\*\* END OF SEARCH \*\*\*

PRINTED ON 3/4/2025

\* Any entries preceded by an asterisk do not appear on the current edition of the Certificate of Title. Warning: the information appearing under notations has not been formally recorded in the Register. Landchecker hereby certifies that the information contained in this document has been provided electronically by the Registrar General in accordance with section 96B(2) of the Real Property Act 1900. Note: Information contained in this document is provided by Landchecker Pty Ltd, ABN 31 607 394 696, <https://landchecker.com.au> an approved NSW Land Registry Services Information Broker.



NEW SOUTH WALES LAND REGISTRY SERVICES - TITLE SEARCH

FOLIO: 31/2/7259

SEARCH DATE	TIME	EDITION NO	DATE
3/4/2025	9:21 AM	5	18/8/2022

LAND

LOT 31 OF SECTION 2 IN DEPOSITED PLAN 7259  
AT ST LEONARDS  
LOCAL GOVERNMENT AREA LANE COVE  
PARISH OF WILLOUGHBY COUNTY OF CUMBERLAND  
TITLE DIAGRAM DP7259

FIRST SCHEDULE

THE TRUST COMPANY (AUSTRALIA) LIMITED (T AS400565)

SECOND SCHEDULE (3 NOTIFICATIONS)

- 1 RESERVATIONS AND CONDITIONS IN THE CROWN GRANT(S)
- 2 658032 COVENANT AND CONDITIONS
- 3 A72305 COVENANT AND PROVISIONS

NOTATIONS

UNREGISTERED DEALINGS: NIL

\*\*\* END OF SEARCH \*\*\*

PRINTED ON 3/4/2025

\* Any entries preceded by an asterisk do not appear on the current edition of the Certificate of Title. Warning: the information appearing under notations has not been formally recorded in the Register. Landchecker hereby certifies that the information contained in this document has been provided electronically by the Registrar General in accordance with section 96B(2) of the Real Property Act 1900. Note: Information contained in this document is provided by Landchecker Pty Ltd, ABN 31 607 394 696, <https://landchecker.com.au> an approved NSW Land Registry Services Information Broker.



NEW SOUTH WALES LAND REGISTRY SERVICES - TITLE SEARCH

FOLIO: A/110452

SEARCH DATE	TIME	EDITION NO	DATE
3/4/2025	9:21 AM	5	18/8/2022

LAND

LOT A IN DEPOSITED PLAN 110452  
LOCAL GOVERNMENT AREA LANE COVE  
PARISH OF WILLOUGHBY COUNTY OF CUMBERLAND  
TITLE DIAGRAM DP110452

FIRST SCHEDULE

THE TRUST COMPANY (AUSTRALIA) LIMITED (T AS400565)

SECOND SCHEDULE (4 NOTIFICATIONS)

- 1 RESERVATIONS AND CONDITIONS IN THE CROWN GRANT(S)
- 2 658032 COVENANT
- 3 A72305 COVENANT
- 4 H264409 CROSS EASEMENTS (S181 B CONVEYANCING ACT, 1919)  
AFFECTING THE PARTY WALL(S) SHOWN ON THE COMMON  
BOUNDARY OF LOTS A AND B IN DP110452

NOTATIONS

UNREGISTERED DEALINGS: NIL

\*\*\* END OF SEARCH \*\*\*

PRINTED ON 3/4/2025

\* Any entries preceded by an asterisk do not appear on the current edition of the Certificate of Title. Warning: the information appearing under notations has not been formally recorded in the Register. Landchecker hereby certifies that the information contained in this document has been provided electronically by the Registrar General in accordance with section 96B(2) of the Real Property Act 1900. Note: Information contained in this document is provided by Landchecker Pty Ltd, ABN 31 607 394 696, <https://landchecker.com.au> an approved NSW Land Registry Services Information Broker.



NEW SOUTH WALES LAND REGISTRY SERVICES - TITLE SEARCH

FOLIO: B/110452

SEARCH DATE	TIME	EDITION NO	DATE
3/4/2025	9:21 AM	7	18/8/2022

LAND

LOT B IN DEPOSITED PLAN 110452  
LOCAL GOVERNMENT AREA LANE COVE  
PARISH OF WILLOUGHBY COUNTY OF CUMBERLAND  
TITLE DIAGRAM DP110452

FIRST SCHEDULE

THE TRUST COMPANY (AUSTRALIA) LIMITED (T AS400565)

SECOND SCHEDULE (4 NOTIFICATIONS)

1 RESERVATIONS AND CONDITIONS IN THE CROWN GRANT(S)  
2 658032 COVENANT  
3 A72305 COVENANT  
4 H264409 CROSS EASEMENTS (S181 B CONVEYANCING ACT, 1919)  
AFFECTING THE PARTY WALL(S) SHOWN ON THE COMMON  
BOUNDARY OF LOTS B AND A IN DP110452

NOTATIONS

UNREGISTERED DEALINGS: NIL

\*\*\* END OF SEARCH \*\*\*

PRINTED ON 3/4/2025

\* Any entries preceded by an asterisk do not appear on the current edition of the Certificate of Title. Warning: the information appearing under notations has not been formally recorded in the Register. Landchecker hereby certifies that the information contained in this document has been provided electronically by the Registrar General in accordance with section 96B(2) of the Real Property Act 1900. Note: Information contained in this document is provided by Landchecker Pty Ltd, ABN 31 607 394 696, <https://landchecker.com.au> an approved NSW Land Registry Services Information Broker.

A. 54095 - Substituted plan. DP 7259 (E)

PLAN OF

SECTIONS 1, 2 & 3 OF THE AVENUE

ST. LEONARDS.

Municipality of Lane Cove

Parish of Willoughby, County of C

Scale 80 feet to an Inch.

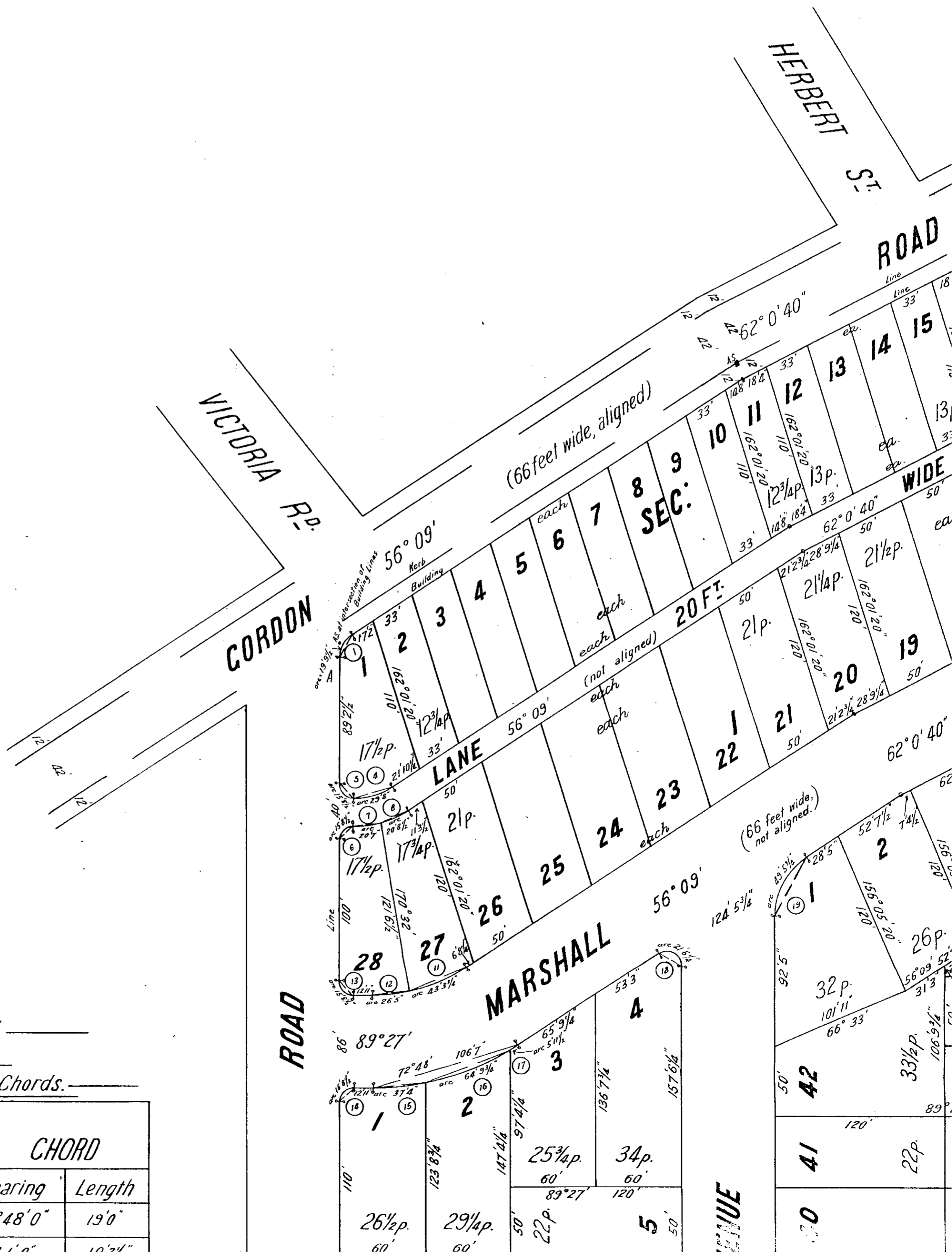

TABLE

of  
Radii, Arcs and Chords.

No.	RADIUS	ARC	CHORD	
			Bearing	Length
1	20'	19'9 1/2"	27°48'0"	19'0"
2	12'7"	21'11 1/2"	112°1'0"	10'24"



**TABLE**  
 of  
 Radii, Arcs and Chords.

No.	RADIUS	ARC	CHORD	
			Bearing	Length
1	20'	19'9 1/2"	27°48'0"	19'0"
2	12'	21'1 1/2"	112°1'0"	19'3 1/4"
3	11'11"	16'7 3/4"	22°1'0"	15'3 3/4"
4	51'0 3/4"	29'8"	72°48'0"	29'3"
5	10'	15'8 1/2"	134°27'0"	14'1 3/4"
6	10'	15'8 1/2"	44°27'0"	14'1 3/4"
7	71'0 3/4"	20'7"	81°9'0"	20'6"
8	71'0 3/4"	20'8 1/2"	64°30'0"	20'7 3/4"
9	8'4 1/2"	14'7 3/4"	112°1'0"	12'10' 1/4"
10	11'11"	16'7 3/4"	22°1'0"	15'3 3/4"
11	120'	43'3 3/4"	66°29'23"	43'1"
12	120'	26'5"	83°8'22"	26'4 1/2"
13	10'	15'8 1/2"	134°27'0"	14'1 3/4"
14	10'	15'8 1/2"	44°27'0"	14'1 3/4"
15	186'	37'4"	83°41'55"	37'3 1/4"
16	186'	64'9 3/4"	67°57'56"	64'5 1/4"
17	186'	5'11 1/2"	57°4'0"	5'11 1/2"
18	10'	21'6 1/4"	117°48'0"	17'7 1/4"
19	50'	49'5 3/4"	27°48'0"	47'6"
20	9'3 3/4"	15'3 1/2"	109°03'0"	13'7 1/2"
21	89'10 1/4"	46'9 3/4"	171°0'35"	46'3 1/4"
22	300'	25'7 1/4"	183°29'12"	25'7"
23	300'	25'7 3/4"	178°35'38"	25'7 3/4"
24	70'	37'1 1/4"	191°19'50"	36'8"
25	100'	36'7 1/2"	217°0'10"	36'4 3/4"
26	20'	20'8"	257°6'40"	19'9 1/4"
27	10'	21'1"	167°6'40"	17'4 3/4"
28	166'	60'9"	217°0'10"	60'5"
29	136'	72'1"	191°19'50"	71'3"
30	234'	39'11 1/2"	181°2'15"	39'11"
31	155'10 1/2"	81'2"	171°0'35"	80'3 1/4"

DP 7259 (1)

Date of Survey September 1913.

Azimuth taken from AB.

Assumed Magnetic Variation 9°30'E.

Subscribed and declared before me at Sydney

this 30<sup>th</sup> day of October AD.1913.

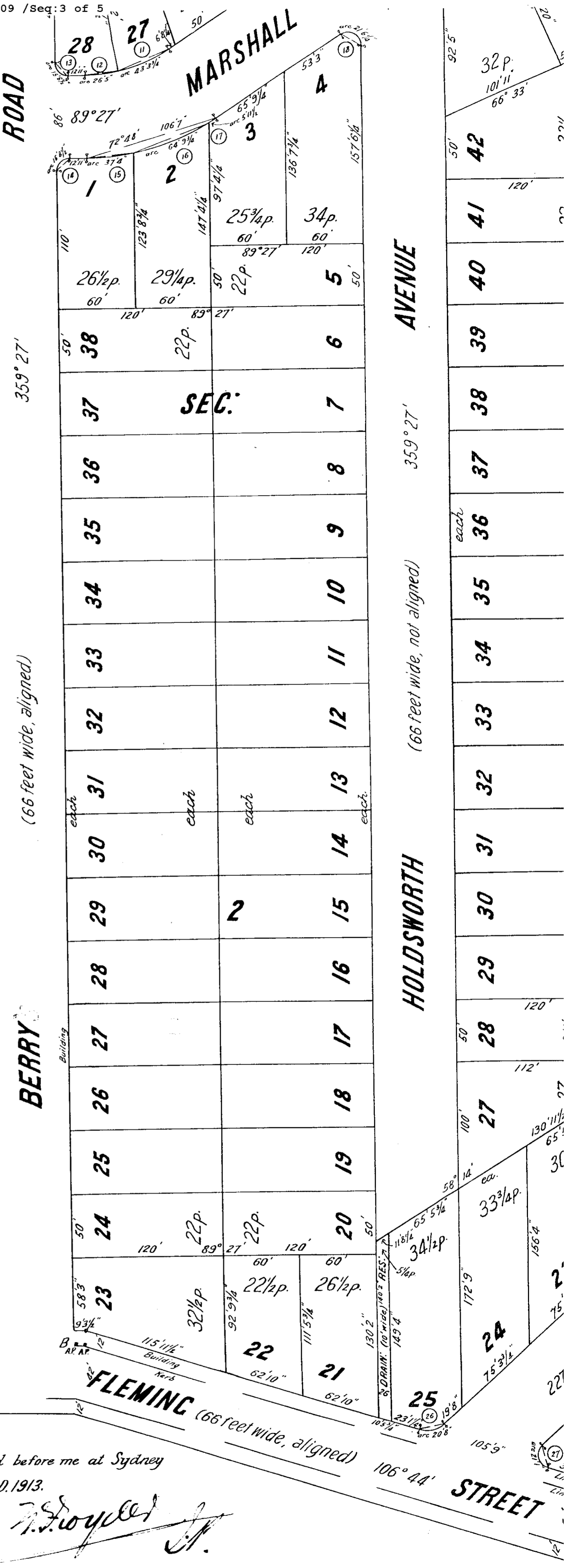

BERRY ROAD (66 feet wide, aligned)

359°27'

MARSHALL AVENUE

AVENUE

359°27'

(66 feet wide, not aligned)

HOLDSWORTH AVENUE

359°27'

FLEMING STREET (66 feet wide, aligned)

106°44'

STREET

*J. J. Woyles*

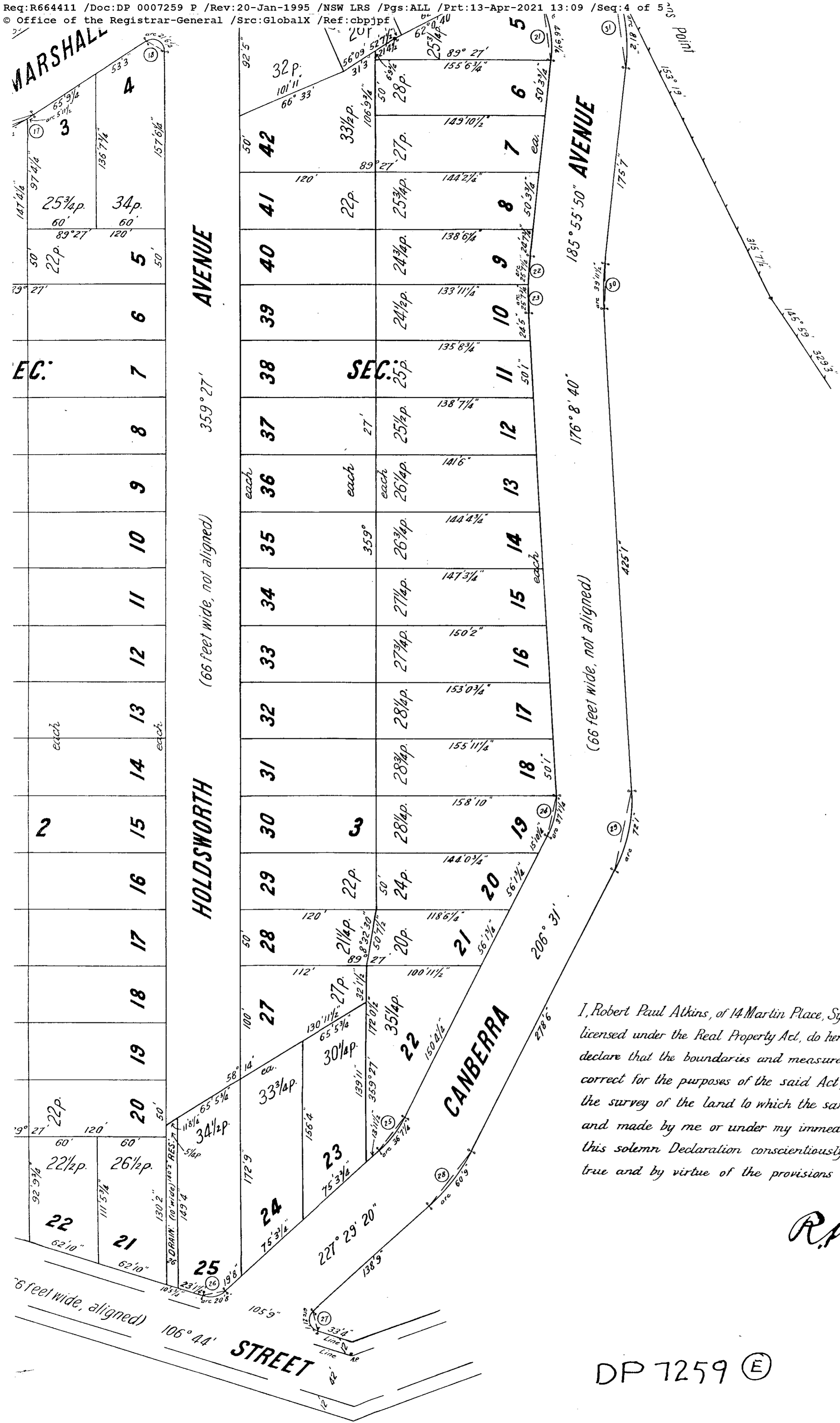

I, Robert Paul Atkins, of 14 Martin Place, Sydney, Licensed Surveyor, specially licensed under the Real Property Act, do hereby solemnly and sincerely declare that the boundaries and measurements shown on this Plan are correct for the purposes of the said Act, and that the said Plan and the survey of the land to which the same relates have been prepared and made by me or under my immediate supervision and I make this solemn Declaration conscientiously believing the same to be true and by virtue of the provisions of the Oaths Act 1900.

*R.P. Atkins*

Licensed Surveyor.  
 30<sup>th</sup> October 1913.

DP 7259 (E)

CONVERSION TABLE ADDED IN REGISTRAR GENERAL'S DEPARTMENT

DP 7259		
FEET INCHES		METRES
-	0 3/8	0.01
2	3 5/8	0.7
5	11 1/2	1.815
6	5	1.935
6	5 1/4	1.96
6	8 1/4	2.04
6	9 1/4	2.065
6	9 3/4	2.075
7	4 1/2	2.25
8	4 1/2	2.555
9	3 1/2	2.83
9	3 3/4	2.84
10	-	3.05
10	5 3/4	3.195
11	3 1/2	3.44
11	8 1/4	3.56
11	11	3.63
12	-	3.66
12	7	3.835
12	10 1/4	3.92
12	11	3.935
13	7 1/2	4.155
13	11 1/2	4.255
14	1 3/4	4.31
14	7 3/4	4.465
14	8	4.47
15	3 1/2	4.66
15	3 3/4	4.665
15	6 1/4	4.73
15	6 1/2	4.735
15	8 1/2	4.79
15	9 1/2	4.815
15	10 1/4	4.83
16	7 3/4	5.075
17	2	5.23
17	3	5.26
17	4 3/4	5.3
17	7 1/4	5.365
18	-	5.485
18	4	5.59
19	-	5.79
19	3 1/4	5.875
19	8	5.995
19	9	6.02
19	9 1/4	6.025
19	9 1/2	6.03
20	-	6.095
20	6	6.25
20	7	6.275
20	7 3/4	6.295
20	8	6.3
20	8 1/2	6.31
21	1	6.425
21	2 3/4	6.47
21	4 1/2	6.515
21	6 1/4	6.56
21	10 1/4	6.66
21	11 1/2	6.695
23	-	7.01
23	1 1/4	7.04
24	5	7.44
24	7 3/4	7.51
25	7	7.8
25	7 1/4	7.805
25	7 3/4	7.815
26	4 1/2	8.04
26	5	8.05
28	5	8.66
28	9 1/4	8.77
29	3	8.915
29	8	9.04
30	-	9.145
31	3	9.525
32	1 1/2	9.79
33	-	10.06
33	4	10.16
36	2 3/4	11.045

CONVERSION TABLE ADDED IN REGISTRAR GENERAL'S DEPARTMENT

DP 7259		CONTINUED	
FEET INCHES			METRES
36	4 3/4		11.095
36	7 1/4		11.155
36	8		11.175
37	1 1/4		11.31
37	3 1/4		11.36
37	4		11.38
39	11		12.165
39	11 1/2		12.18
40	-		12.19
40	3 3/4		12.285
42	-		12.8
43	1		13.13
43	3 1/4		13.19
43	3 3/4		13.2
45	5 1/2		13.855
46	3 1/4		14.105
46	9 3/4		14.27
47	6		14.48
49	5 3/8		15.07
49	5 3/4		15.08
50	-		15.24
50	1		15.265
50	3 3/4		15.335
50	7 1/2		15.43
51	0 3/4		15.565
51	11		15.825
52	7 1/2		16.04
53	3		16.23
56	1 3/4		17.115
58	3		17.755
60	-		18.29
60	5		18.415
60	9		18.515
61	11		18.87
62	-		18.9
62	10		19.15
64	5 3/4		19.655
64	9 3/4		19.755
65	5 3/4		19.96
65	9 1/4		20.045
66	-		20.115
67	0 1/4		20.43
70	-		21.335
71	0 3/4		21.66
71	3		21.715
72	1		21.97
74	11		22.835
75	3 3/4		22.955
80	3 1/4		24.465
81	2		24.74
85	-		25.91
86	-		26.215
89	2 1/2		27.19
89	10 1/2		27.395
92	5		28.17
92	9 3/4		28.29
97	4 1/4		29.675
100	-		30.48
100	11 1/2		30.77
101	11		31.065
105	9		32.235
106	7		32.485
106	9 3/4		32.555
110	-		33.53
111	5 3/4		33.98
112	-		34.14
115	11 1/2		35.345
118	6 1/4		36.125
120	-		36.575
121	6 1/2		37.045
123	8 3/4		37.715
130	2		39.675
130	11 1/2		39.915
131	3 1/2		40.02
133	11 1/4		40.825
135	8 3/4		41.37
136	-		41.455

CONVERSION TABLE ADDED IN REGISTRAR GENERAL'S DEPARTMENT

DP 7259		CONTINUED	
FEET INCHES			METRES
136	7 3/4		41.65
138	6 1/4		42.22
138	7 1/4		42.245
138	9		42.29
139	11		42.645
140	2		42.725
141	6		43.13
144	0 3/4		43.91
144	2 1/4		43.95
144	4 3/4		44.01
147	3 1/4		44.89
147	4 1/4		44.915
149	4		45.515
149	10 1/2		45.68
150	2		45.77
150	4 1/4		45.83
153	0 3/4		46.655
155	6 3/4		47.415
155	10 1/2		47.51
155	11 1/4		47.53
156	4		47.65
157	6 1/4		48.01
157	11 1/2		48.145
158	10		48.41
166	-		50.6
172	0 1/2		52.44
172	9		52.65
175	7		53.52
186	-		56.69
234	-		71.32
244	10 3/4		74.64
278	6		84.89
300	-		91.44
315	7 1/2		96.2
329	3		109.36
425	1		129.57
1237	7 1/2		377.23
AC	RD	P	SQ M
-	-	12.73	322
-	-	12 3/4	322.5
-	-	13	328.8
-	-	17 1/2	442.6
-	-	17 3/4	448.9
-	-	20	505.9
-	-	21	531.1
-	-	21 1/4	537.5
-	-	21 1/2	543.8
-	-	22	556.4
-	-	22 1/2	569.1
-	-	24	607
-	-	24 1/2	619.7
-	-	24 3/4	626
-	-	25	632.3
-	-	25 1/2	645
-	-	25 3/4	651.3
-	-	26	657.6
-	-	26 1/4	663.9
-	-	26 1/2	670.3
-	-	26 3/4	676.6
-	-	27	682.9
-	-	27 1/4	689.2
-	-	27 3/4	701.9
-	-	28	708.2
-	-	28 1/4	714.5
-	-	28 3/4	727.2
-	-	29 1/4	739.8
-	-	30 1/4	765.1
-	-	32	809.4
-	-	32 1/2	822
-	-	33 1/2	847.3
-	-	33 3/4	853.6
-	-	34	860
-	-	34 1/2	872.6
-	-	35 1/4	891.6

## **Section 10.7 Planning Certificate**

NO.	SECTION	AREA (AC)	AREA (SQ FT)
1	35	10.00	693,440
2	34	10.00	693,440
3	33	10.00	693,440
4	32	10.00	693,440
5	31	10.00	693,440
6	30	10.00	693,440
7	29	10.00	693,440
8	28	10.00	693,440
9	27	10.00	693,440
10	26	10.00	693,440
11	25	10.00	693,440
12	24	10.00	693,440
13	23	10.00	693,440
14	22	10.00	693,440
15	21	10.00	693,440
16	20	10.00	693,440
17	19	10.00	693,440
18	18	10.00	693,440
19	17	10.00	693,440
20	16	10.00	693,440
21	15	10.00	693,440
22	14	10.00	693,440
23	13	10.00	693,440
24	12	10.00	693,440
25	11	10.00	693,440
26	10	10.00	693,440
27	9	10.00	693,440
28	8	10.00	693,440
29	7	10.00	693,440
30	6	10.00	693,440
31	5	10.00	693,440
32	4	10.00	693,440
33	3	10.00	693,440
34	2	10.00	693,440
35	1	10.00	693,440
TOTAL		350.00	242,664,000

NO.	SECTION	AREA (AC)	AREA (SQ FT)
1	35	10.00	693,440
2	34	10.00	693,440
3	33	10.00	693,440
4	32	10.00	693,440
5	31	10.00	693,440
6	30	10.00	693,440
7	29	10.00	693,440
8	28	10.00	693,440
9	27	10.00	693,440
10	26	10.00	693,440
11	25	10.00	693,440
12	24	10.00	693,440
13	23	10.00	693,440
14	22	10.00	693,440
15	21	10.00	693,440
16	20	10.00	693,440
17	19	10.00	693,440
18	18	10.00	693,440
19	17	10.00	693,440
20	16	10.00	693,440
21	15	10.00	693,440
22	14	10.00	693,440
23	13	10.00	693,440
24	12	10.00	693,440
25	11	10.00	693,440
26	10	10.00	693,440
27	9	10.00	693,440
28	8	10.00	693,440
29	7	10.00	693,440
30	6	10.00	693,440
31	5	10.00	693,440
32	4	10.00	693,440
33	3	10.00	693,440
34	2	10.00	693,440
35	1	10.00	693,440
TOTAL		350.00	242,664,000

NO.	SECTION	AREA (AC)	AREA (SQ FT)
1	35	10.00	693,440
2	34	10.00	693,440
3	33	10.00	693,440
4	32	10.00	693,440
5	31	10.00	693,440
6	30	10.00	693,440
7	29	10.00	693,440
8	28	10.00	693,440
9	27	10.00	693,440
10	26	10.00	693,440
11	25	10.00	693,440
12	24	10.00	693,440
13	23	10.00	693,440
14	22	10.00	693,440
15	21	10.00	693,440
16	20	10.00	693,440
17	19	10.00	693,440
18	18	10.00	693,440
19	17	10.00	693,440
20	16	10.00	693,440
21	15	10.00	693,440
22	14	10.00	693,440
23	13	10.00	693,440
24	12	10.00	693,440
25	11	10.00	693,440
26	10	10.00	693,440
27	9	10.00	693,440
28	8	10.00	693,440
29	7	10.00	693,440
30	6	10.00	693,440
31	5	10.00	693,440
32	4	10.00	693,440
33	3	10.00	693,440
34	2	10.00	693,440
35	1	10.00	693,440
TOTAL		350.00	242,664,000

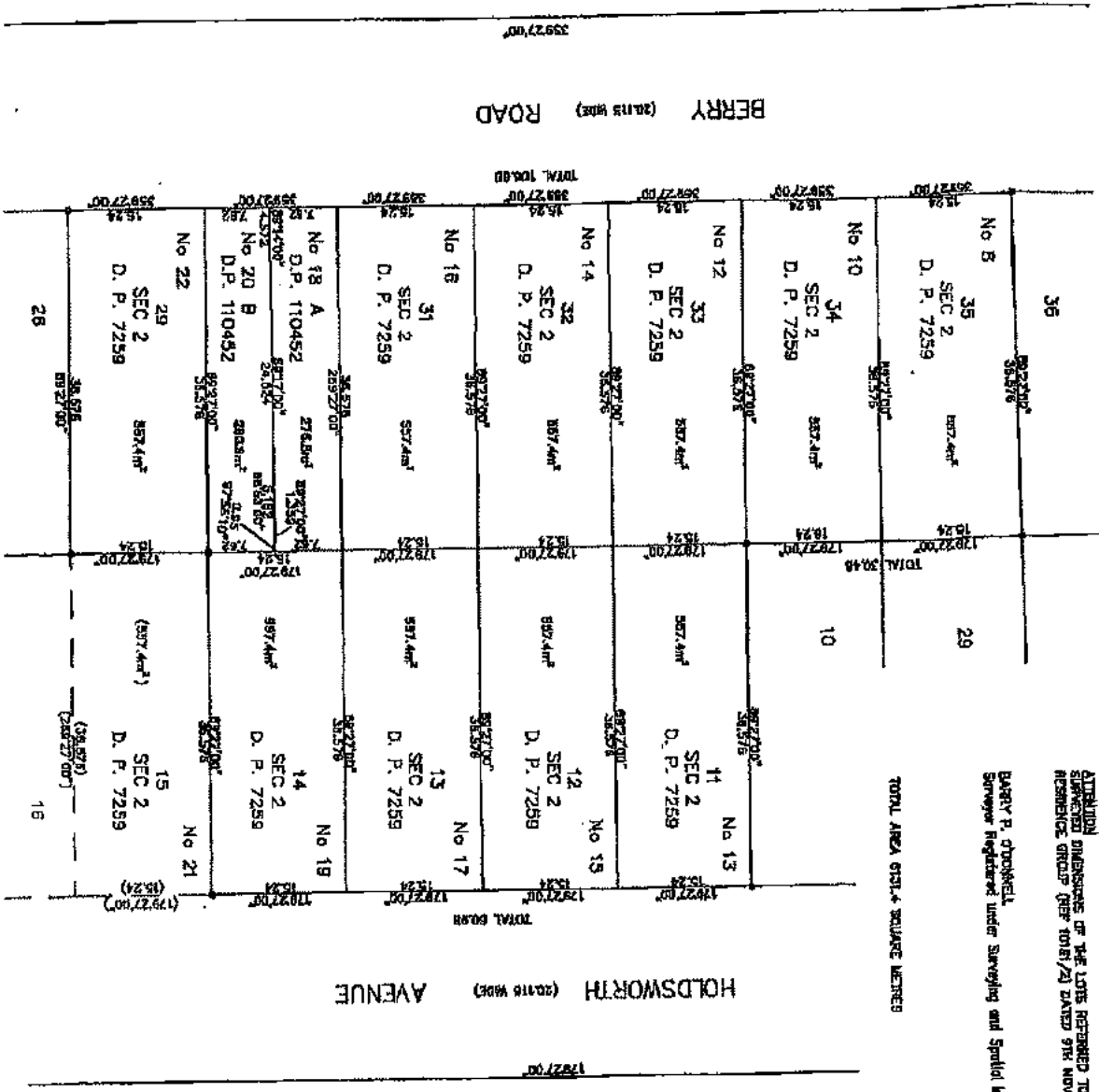

ATTENTION DIMENSIONS OF THE LOTS REFERRED TO IN OUR REPORT TO THE ST LEONARDS SOUTH SURVEYED GROUP (REF TONR/2) DATED 9TH NOVEMBER 2011.

BARRY P. DICKKEL  
 Surveyor Registered under Surveying and Spatial Information Act 2002

TOTAL AREA 693.44 SQUARE METRES

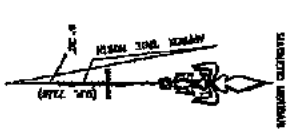

N. E. BRANDETT & CO. CIVIL ENGINEERS  
 LAND & ENGINEERING SURVEYORS  
 31 BERRY ROAD, BALDWINVILLE, NEW SOUTH WALES 2890  
 PHONE: (02) 6397 1724  
 FAX: (02) 6397 1725  
 EMAIL: n.e.brandett@brandett.com.au

PLAN SHOWING LOTS 1-34, 36, 31-39 SECTION 2 WITH 7259 AND LOTS 1-34 AND 36 IN D.P. 7259  
 3-13 BERRY ROAD AND 13-19 HOLDSWORTH AVENUE  
 ST LEONARDS

LANE	LANE TYPE	FORM	WIDENING	CONTRACT	DATE

ST LEONARDS SOUTH REBUNDANTS GROUP

RESTRICTION 1:500  
 DATE: 20 November 2011  
 SHEET OF 1 SHEETS  
 DRAWING NUMBER: 10197-1B1  
 A1