

All works to be in accordance with authority & statutory approvals.  
 Refer to site survey for all information relating to existing site conditions.  
 All Boundary information to be confirmed by registered surveyor before commencing works on site.  
 Refer to Access Report and Landscape Documentation for all information relating to trees and their retention/removal and all landscape works.  
 Drawings to be read in conjunction with all Specifications and Schedules, all specialist consultant documentation: BASIX, Nat-RES, Section J Certificates.  
 Minor changes to building form & configuration may be required after Development Consent.  
 Do not scale from drawing; figured dimensions only to be used.  
 Building Contractor to verify all dimensions before commencing work.

Rev	Date	By	Chk	Description
A	07/05/2025	HJAT/K HS	DF	Issue for SSDA
B	24/10/2025	HJAT/K HS	DF	RFI Issue
C	25/02/2026	KHS	KHS	Issue for Basement Mod

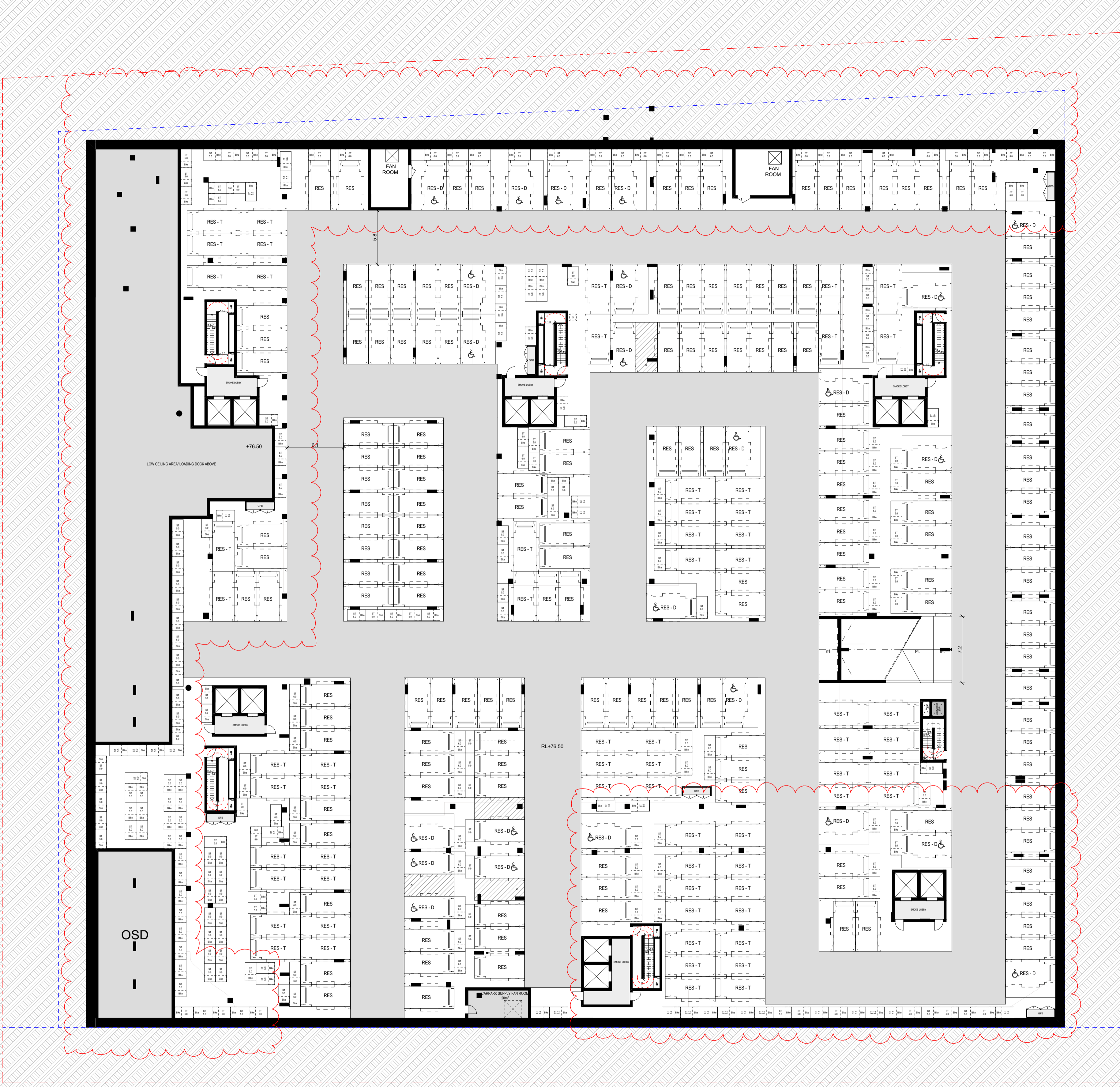

Storage Cages		
	Volume	Quantity
BASEMENT 02	5.0	158
	6.0	84
		242
BASEMENT 01	5.0	102
	6.0	72
		174
		<b>416</b>

Bicycle Parking		
BASEMENT 01		149
BASEMENT 02		250
		<b>399</b>

Car parking Provision		
BASEMENT 02	RES	160
	RES - D	24
	RES - T	64
		248
BASEMENT 01	CAR WASH	1
	CARSHARE	4
	RES	126
	RES - D	16
	RES - T	50
	VIS	24
	VIS - D	1
		222
	<b>470</b>	

DEVELOPMENT APPLICATION

Auckland  
Brisbane  
Ho Chi Minh  
Melbourne  
Perth  
Sydney

dko.com.au  
info@dko.com.au  
T +61 2 8346 4500

Project Name 9-21 Beaconsfield Parade  
 Project Number 13796  
 Project Address 9-21 Beaconsfield Parade  
 Lindfield NSW 2070

Country Kuringgai

Drawing Name  
**Basement 2**

Drawing Scale  
**DA200**

Drawing No.  
**DA200**

1:250, 1:1 @  
 Revisions  
**C**

All works to be in accordance with authority & statutory approvals.  
 Refer to site survey for all information relating to existing site conditions.  
 All Boundary information to be confirmed by registered surveyor before commencing works on site.  
 Refer to Access Report and Landscape Documentation for all information relating to trees and their retention/removal and all landscape works.  
 Drawings to be used in construction with all specifications and Schedules; all specialist consultant documentation: BASIX, Nat-RES, Section J Certificates.  
 Minor changes to building form & configuration may be required after Development Consent.  
 Do not scale from drawing; figured dimensions only to be used.  
 Building Contractor to verify all dimensions before commencing work.

Rev	Date	By	Chk	Description
A	07/05/2025	HJAT/K HS	DF	Issue for SSDA
B	24/10/2025	HJAT/K HS	DF	RFI Issue
C	25/02/2026	KHS	KHS	Issue for Basement Mod



Storage Cages		
	Volume	Quantity
BASEMENT 02	5.0	158
	6.0	84
		242
BASEMENT 01	5.0	102
	6.0	72
		174
		<b>416</b>

Bicycle Parking		
BASEMENT 01		149
BASEMENT 02		250
		<b>399</b>

Car parking Provision		
BASEMENT 02	RES	160
	RES - D	24
	RES - T	64
		248
BASEMENT 01	CAR WASH	1
	CARSHARE	4
	RES	126
	RES - D	16
	RES - T	50
	VIS	24
	VIS - D	1
	222	
		<b>470</b>

DEVELOPMENT APPLICATION

Auckland  
Brisbane  
Ho Chi Minh  
Melbourne  
Perth  
Sydney

dko.com.au  
info@dko.com.au  
T +61 2 8346 4500

Project Name 9-21 Beaconsfield Parade  
 Project Number 13796  
 Project Address 9-21 Beaconsfield Parade  
 Lindfield NSW 2070

Country Kuringgai

Drawing Name  
**Basement 1**

Drawing Scale 1:250, 1:1 @  
 Drawing No. **DA201**  
 Revisions

All works to be in accordance with authority & statutory approvals.  
 Refer to site survey for all information relating to existing site conditions.  
 All Boundary information to be confirmed by registered surveyor before commencing works on site.  
 Refer to Adjacent Report and Landscape Documentation for all information relating to trees and their retention/removal and all landscape works.  
 Drawings to be read in conjunction with all specifications and schedules; all specialist consultant documentation: BASIX, Nat-RES, Section J Certificate.  
 Minor changes to building form & configuration may be required after Development Consent.  
 Do not scale from drawing; figured dimensions only to be used.  
 Building Contractor to verify all dimensions before commencing work.

Rev	Date	By	Chk	Description
A	07/05/2025	HJAT/K HS	DF	Issue for SSDA
B	24/10/2025	HJAT/K HS	DF	RFI Issue
C	09/12/2025	HJAT/K HS	DF	RFI Issue
D	25/02/2026	KHS	KHS	Issue for Basement Mod



**DEVELOPMENT APPLICATION**

**DKO**

Auckland  
Brisbane  
Ho Chi Minh  
Melbourne  
Perth  
Sydney

dko.com.au  
info@dko.com.au  
T +61 2 8346 4500

Project Name 9-21 Beaconsfield Parade  
 Project Number 13796  
 Project Address 9-21 Beaconsfield Parade  
 Lindfield NSW 2070

Country Kuringgai

Drawing Name  
**Ground Floor**

Drawing Scale  
 Drawing No. **DA202**

1:250 @ A1  
 Revision  
**D**

All works to be in accordance with authority & statutory approvals.  
 Refer to site survey for all information relating to existing site conditions.  
 All Boundary information to be confirmed by registered surveyor before commencing works on site.  
 Refer to Adjacent Report and Landscape Documentation for all information relating to trees and their retention/removal and all landscape works.  
 Drawings to be read in conjunction with all specifications and Schedules; all specialist consultant documentation: BASIX, Nat-RES, Section J Certificate.  
 Minor changes to building form & configuration may be required after Development Consent.  
 Do not scale from drawing; figured dimensions only to be used.  
 Building Contractor to verify all dimensions before commencing work.

Rev	Date	By	Chk	Description
A	07/05/2025	HJATK/HS	DF	Issue for SSDA
B	24/10/2025	HJATK/HS	DF	RFI Issue
C	09/12/2025	HJATK/HS	DF	RFI Issue
D	25/02/2026	KHS	KHS	Issue for Basement Mod



BEACONFIELD PARADE

LEVEL 01

DEVELOPMENT APPLICATION

Auckland  
Brisbane  
Ho Chi Minh  
Melbourne  
Perth  
Sydney

dco.com.au  
info@dco.com.au  
T +61 2 8346 4500

Project Name 9-21 Beaconfield Parade  
 Project Number 13796  
 Project Address 9-21 Beaconfield Parade  
 Lindfield NSW 2070

Country Kuringgai

Drawing Name  
 Level 01

Drawing Scale  
 Drawing No. DA203

1:250 @ A1  
 Revision  
 D

All works to be in accordance with authority & statutory approvals.  
 Refer to site survey for all information relating to existing site conditions.  
 All Boundary information to be confirmed by registered surveyor before commencing works on site.  
 Refer to Access Report and Landscape Documentation for all information relating to trees and their retention/removal, and all landscape works.  
 Drawings to be read in conjunction with all Specifications and Schedules, all specialist consultant documentation: BASIX, Nat-RES, Section J Certificate.  
 Minor changes to building form & configuration may be required after Development Consent.  
 Do not scale from drawing; figured dimensions only to be used.  
 Building Contractor to verify all dimensions before commencing work.

Rev	Date	By	Chk	Description
A	07/05/2025	DK, DT	DF	Issue for SSQA
B	24/10/2025	DK, DT	DF	RF1 Issue
C	25/02/2026	KHS	KHS	Issue for Basement Mod

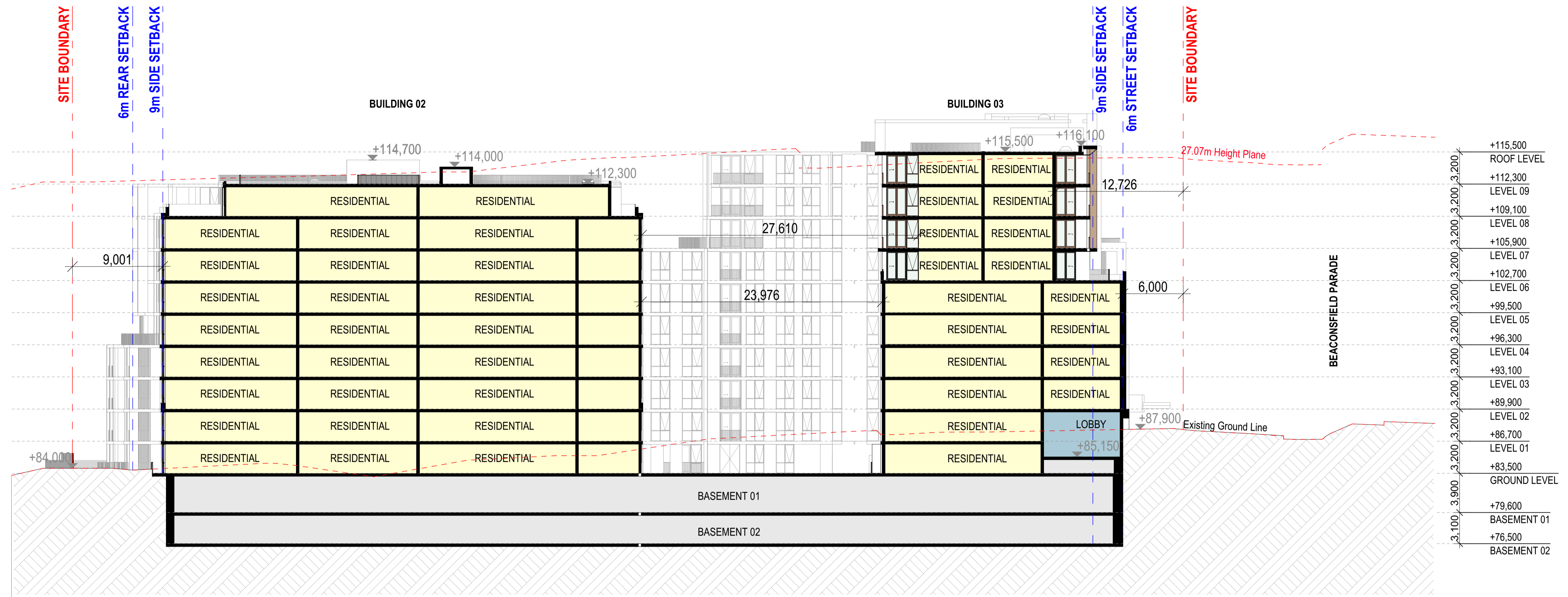

S01 SECTION 01 1:250

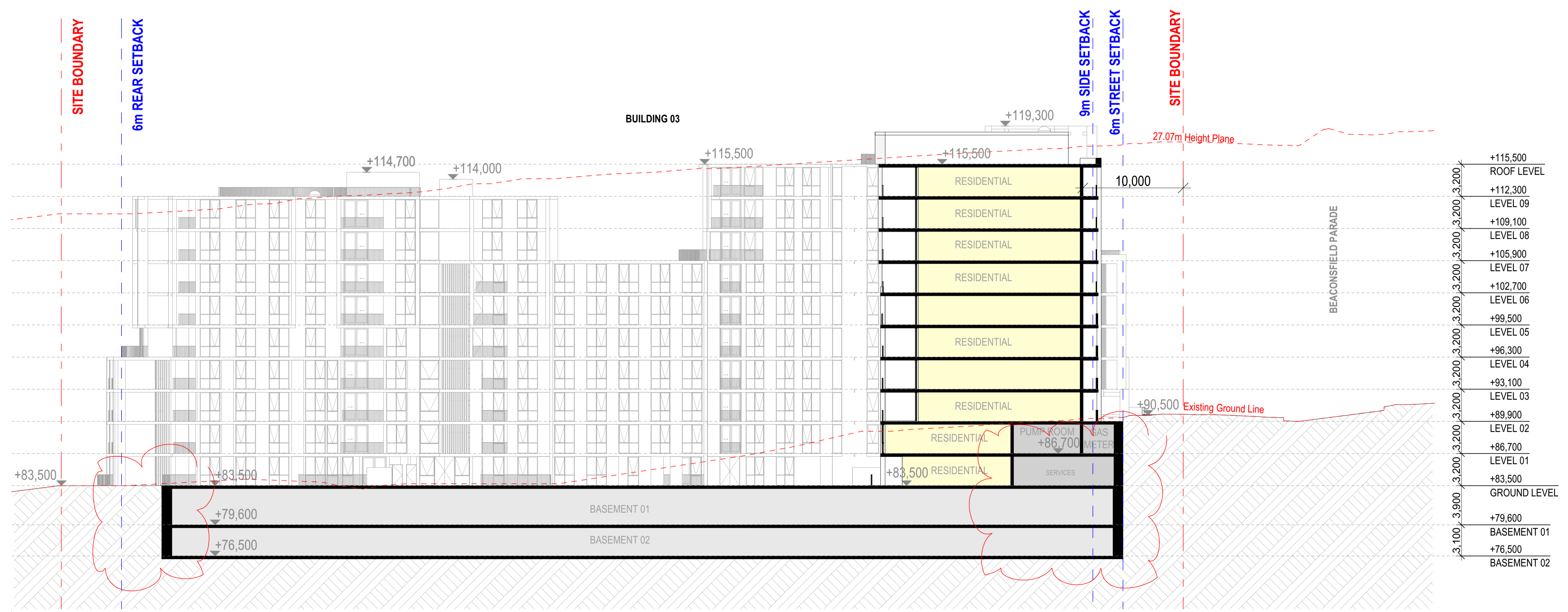

S02 SECTION 02 1:250

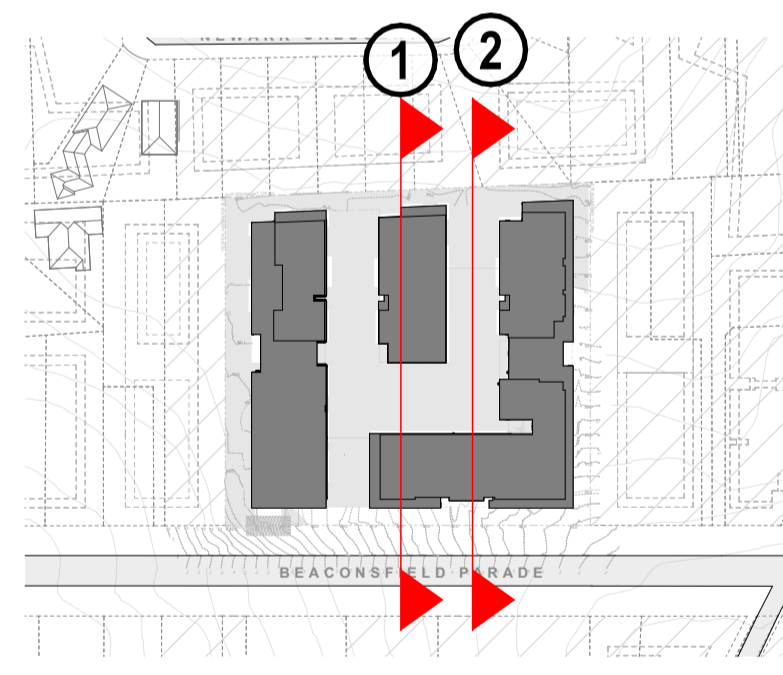

DEVELOPMENT APPLICATION



Auckland  
Brisbane  
Ho Chi Minh  
Melbourne  
Perth  
Sydney

dko.com.au  
info@dko.com.au  
T +61 2 8346 4500

Project Name 9-21 Beaconsfield Parade  
 Project Number 13796  
 Project Address 9-21 Beaconsfield Parade  
 Lindfield NSW 2070

Country Kuringgai

Drawing Name  
Section 01

Drawing Scale  
Drawing No.  
DA302

1:250 @ A1  
Revision  
C

All works to be in accordance with authority & statutory approvals.  
 Refer to site survey for all information relating to existing site conditions.  
 All Boundary information to be confirmed by registered surveyor before commencing works on site.  
 Refer to Access Report and Landscape Documentation for all information relating to trees and their retention/removal and all landscape works.  
 Drawings to be used in conjunction with all Specifications and Schedules, all specialist consultant documentation: BASIX, Nat-RES, Section J Certificates.  
 Minor changes to building form & configuration may be required after Development Consent.  
 Do not scale from drawing; figured dimensions only to be used.  
 Building Contractor to verify all dimensions before commencing work.

Rev	Date	By	Chk	Description
A	07/05/2025	DF	DF	Issue for SSQA
B	24/10/2025	DF	DF	RF1 Issue
C	25/02/2026	KHS	KHS	Issue for Basement Mod

■ GFA

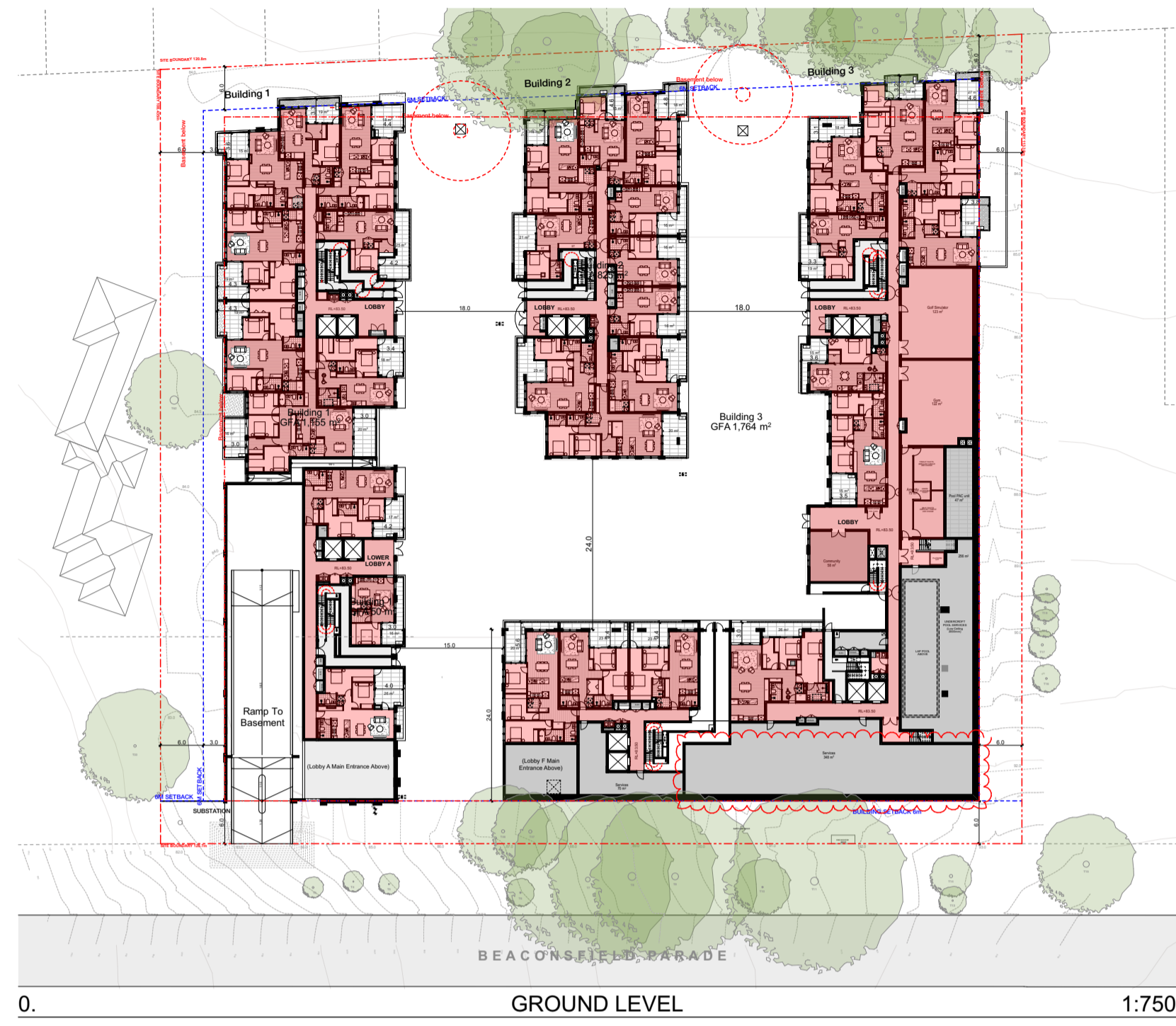

DEVELOPMENT APPLICATION

Auckland  
Brisbane  
Ho Chi Minh  
Melbourne  
Perth  
Sydney

dco.com.au  
info@dco.com.au  
T +61 2 8346 4500

Project Name 9-21 Beaconsfield Parade  
 Project Number 13796  
 Project Address 9-21 Beaconsfield Parade  
 Lindfield NSW 2070

Country Kuringgai

Drawing Name  
 GFA Diagrams 01

Drawing Scale 1:750 @ A1  
 Drawing No. DA500  
 Revision C

All works to be in accordance with authority & statutory approvals.  
 Refer to site survey for all information relating to existing site conditions.  
 All Boundary information to be confirmed by registered surveyor before commencing works on site.  
 Refer to Access Report and Landscape Documentation for all information relating to trees and their retention/removal and all landscape works.  
 Drawings to be read in conjunction with all Specifications and Schedules, all specialist consultant documentation: BASIX, Nat-RES, Section J Certificate.  
 Minor changes to building form & configuration may be required after Development Consent.  
 Do not scale from drawing; figured dimensions only to be used.  
 Building Contractor to verify all dimensions before commencing work.

Rev	Date	By	Chk	Description
A	07/05/2025	DF	DF	Issue for SSQA
B	24/10/2025	DF	DF	RF1 Issue
C	25/02/2026	KHS	KHS	Issue for Basement Mod

■ GFA

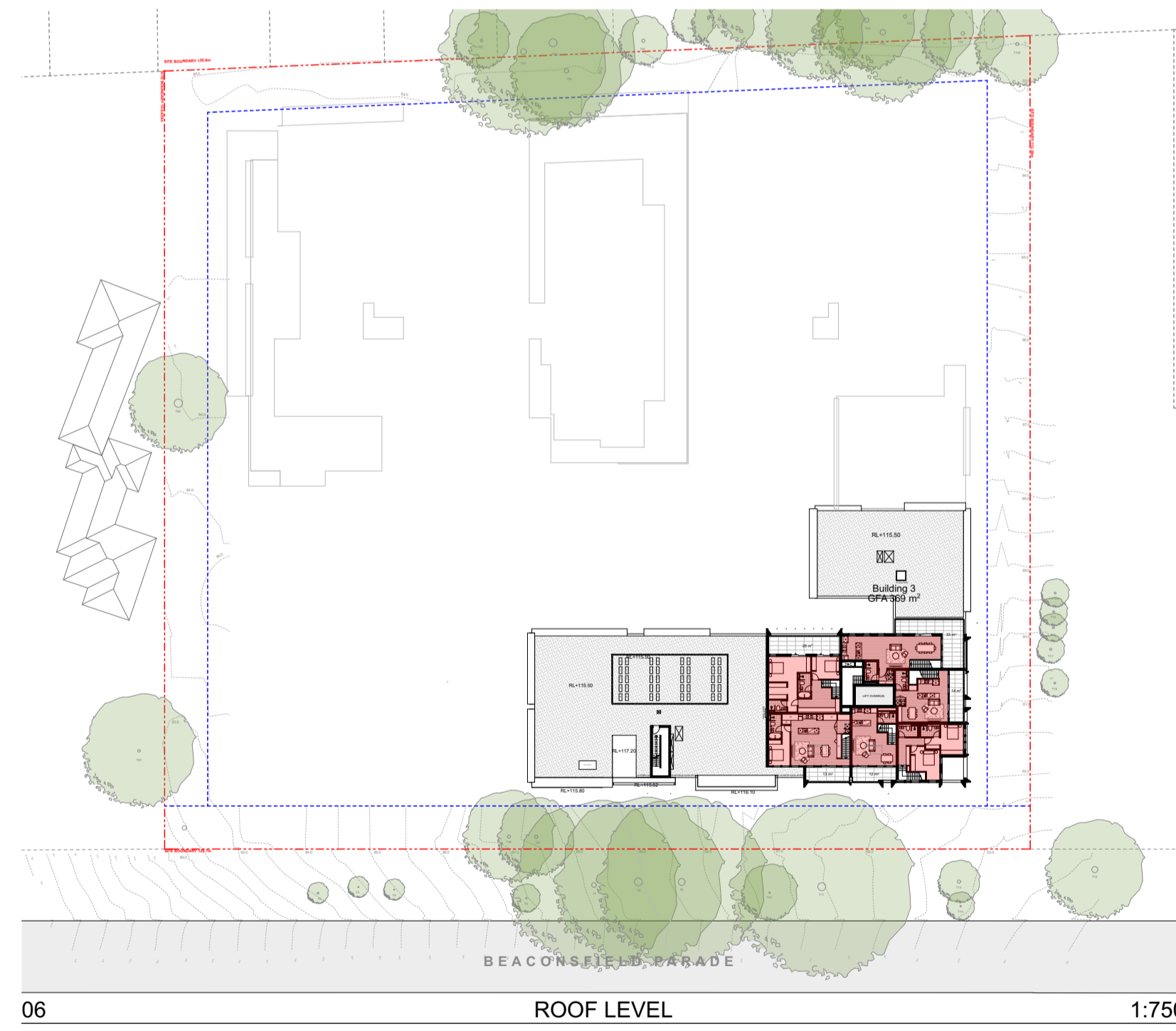

GFA		
Building 1	GROUND LEVEL	1,205
Building 1	LEVEL 01	1,645
Building 1	LEVEL 02	1,753
Building 1	LEVEL 03	1,753
Building 1	LEVEL 04	1,543
Building 1	LEVEL 05	1,487
Building 1	LEVEL 06	1,487
Building 1	LEVEL 07	1,152
Building 1	LEVEL 08	1,152
		<b>13,177 m<sup>2</sup></b>
Building 2	GROUND LEVEL	825
Building 2	LEVEL 01	837
Building 2	LEVEL 02	831
Building 2	LEVEL 03	831
Building 2	LEVEL 04	795
Building 2	LEVEL 05	795
Building 2	LEVEL 06	795
Building 2	LEVEL 07	795
Building 2	LEVEL 08	497
		<b>7,001 m<sup>2</sup></b>
Building 3	GROUND LEVEL	1,764
Building 3	LEVEL 01	2,224
Building 3	LEVEL 02	2,402
Building 3	LEVEL 03	2,536
Building 3	LEVEL 04	2,419
Building 3	LEVEL 05	2,341
Building 3	LEVEL 06	2,173
Building 3	LEVEL 07	1,800
Building 3	LEVEL 08	1,784
Building 3	LEVEL 09	1,194
Building 3	ROOF LEVEL	369
		<b>21,006 m<sup>2</sup></b>
		<b>41,184 m<sup>2</sup></b>

DEVELOPMENT APPLICATION

Auckland  
Brisbane  
Ho Chi Minh  
Melbourne  
Perth  
Sydney

dko.com.au  
info@dko.com.au  
T +61 2 8346 4500

Project Name 9-21 Beaconfield Parade  
 Project Number 13796  
 Project Address 9-21 Beaconfield Parade  
 Lindfield NSW 2070

Country Kuringgai

Drawing Name  
 GFA Diagrams 02

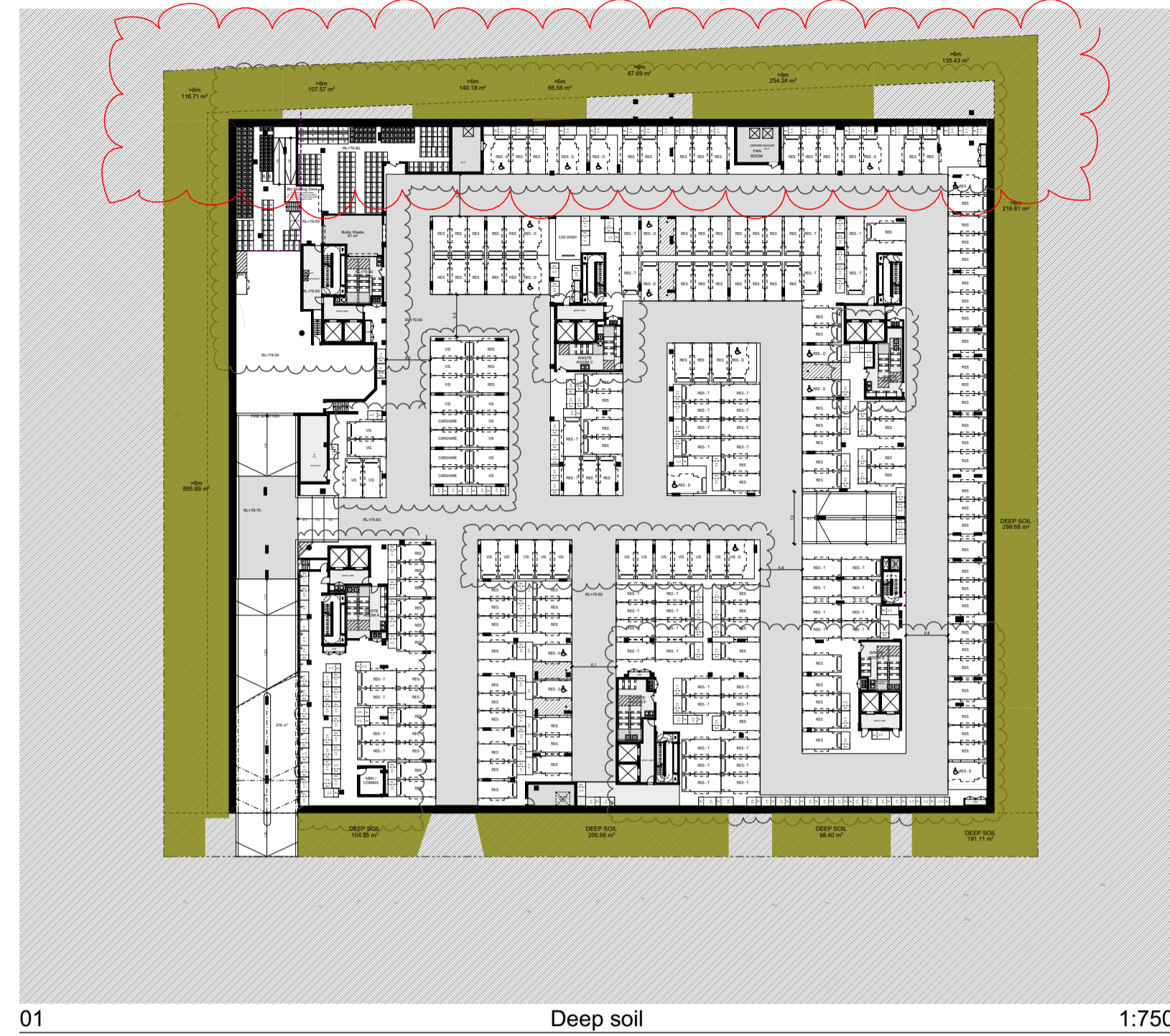

Drawing Scale 1:750, 1:1 @  
 Drawing No. DA501  
 Revision 1

# Deep Soil



### Deep Soil Calculations

Total Site Area 13,386 m<sup>2</sup>  
 Total required 7% (>6m)

	>6m Deep Soil	
	>6m	2,926 m <sup>2</sup> (21.9%)
	>3m Deep Soil	
		0 m <sup>2</sup> (0%)
	<b>Total</b>	<b>2,926 m<sup>2</sup> (21.9%)</b>

# Site Coverage

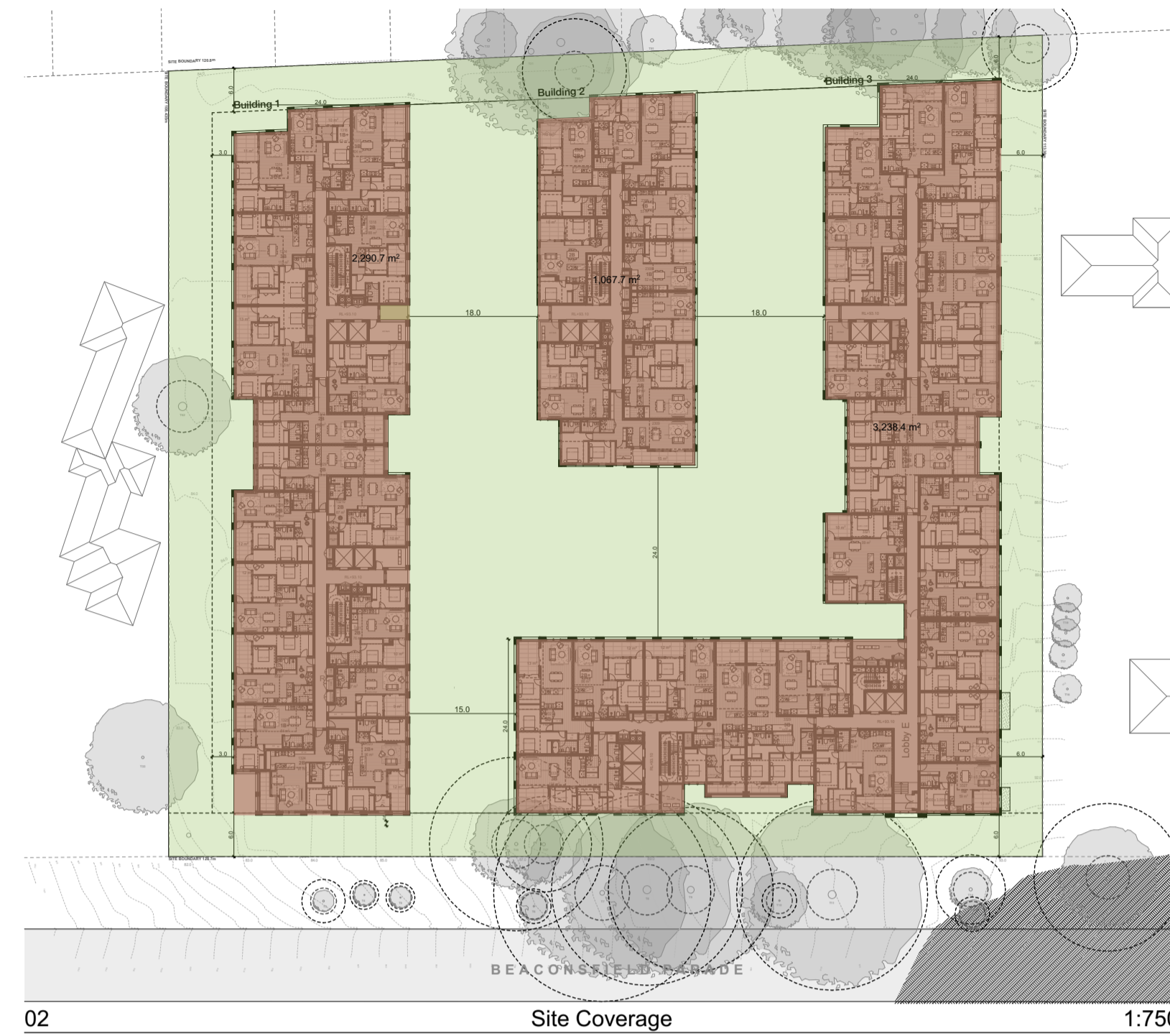

### Site Coverage Calculations

Total Site Area 13,386 m<sup>2</sup>

	Site Coverage	
		6,597 m <sup>2</sup> (49.3%)
	<b>Total</b>	<b>6,597 m<sup>2</sup> (49.3%)</b>

All works to be in accordance with authority & statutory approvals.  
 Refer to site survey for all information relating to existing site conditions.  
 All Boundary information to be confirmed by registered surveyor before commencing works on site.  
 Refer to Access Report and Landscape Documentation for all information relating to trees and their retention/removal, and all landscape works.  
 Drawings to be read in conjunction with all Specifications and Schedules; all specialist consultant documentation; BASIX, Nat-RES, Section J Certificates.  
 Minor changes to building form & configuration may be required after Development Consent.  
 Do not scale from drawing; figured dimensions only to be used.  
 Building Contractor to verify all dimensions before commencing work.

Rev	Date	By	Chk	Description
A	07/05/2025	DF	DF	Issue for SSQA
B	24/10/2025	DF	DF	RFI Issue
C	25/02/2026	KHS	KHS	Issue for Basement Mod



Auckland  
Brisbane  
Ho Chi Minh  
Melbourne  
Perth  
Sydney

dko.com.au  
info@dko.com.au  
T +61 2 8346 4500

**DEVELOPMENT APPLICATION**

**DKO**

Project Name 9-21 Beaconsfield Parade  
 Project Number 13796  
 Project Address 9-21 Beaconsfield Parade  
 Lindfield NSW 2070

Country Kuringgai

Drawing Name  
**Deep Soil & Site Coverage Diagrams**

Drawing Scale 1:750, 1:1 @

Drawing No. **DA505**

Revised  
**C**

All works to be in accordance with authority & statutory approvals.  
 Refer to site survey for all information relating to existing site conditions.  
 All Boundary information to be confirmed by registered surveyor before commencing works on site.  
 Refer to Access Report and Landscape Documentation for all information relating to trees and their retention/removal and all landscape works.  
 Drawings to be read in conjunction with all specifications and schedules, all specialist consultant documentation: BASIX, Nat-RES, Section J Certificate.  
 Minor changes to building form & configuration may be required after Development Consent.  
 Do not scale from drawing; figured dimensions only to be used.  
 Building Contractor to verify all dimensions before commencing work.

Rev	Date	By	Chk	Description
A	07/05/2025	DT	DF	Issue for SSQA
B	24/10/2025	DT	DF	RF1 Issue
C	25/02/2026	KHS	KHS	Issue for Basement Mod



01 BASEMENT 02 1:750



02 BASEMENT 01 1:750

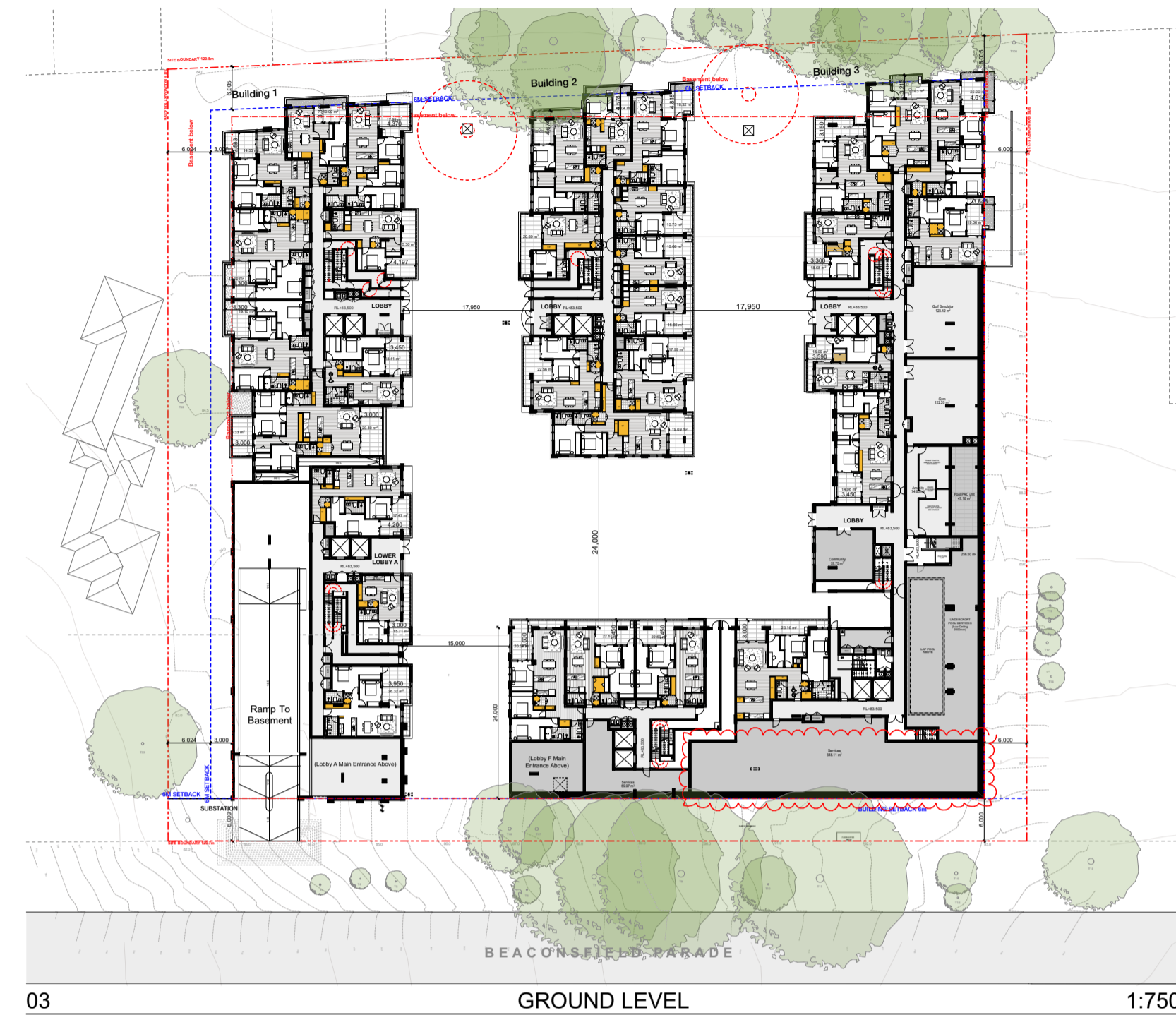

03 GROUND LEVEL 1:750



04 LEVEL 01 1:750



05 LEVEL 02 1:750



06 LEVEL 03 1:750

DEVELOPMENT APPLICATION

Auckland  
 Brisbane  
 Ho Chi Minh  
 Melbourne  
 Perth  
 Sydney

dko.com.au  
 info@dko.com.au  
 T +61 2 8346 4500

Project Name 9-21 Beaconsfield Parade  
 Project Number 13796  
 Project Address 9-21 Beaconsfield Parade  
 Lindfield NSW 2070

Country Kuringgai

Drawing Name  
 Storage Diagrams 01

Drawing Scale 1:750 @ A1  
 Drawing No. DA515  
 Revision C

All works to be in accordance with authority & statutory approvals.  
 Refer to site survey for all information relating to existing site conditions.  
 All Boundary information to be confirmed by registered surveyor before commencing works on site.  
 Refer to Access Report and Landscape Documentation for all information relating to trees and their retention/removal and all landscape works.  
 Drawings to be read in conjunction with all Specifications and Schedules, all specialist consultant documentation: BASIX, Nat-RES, Section J Certificate.  
 Minor changes to building form & configuration may be required after Development Consent.  
 Do not scale from drawing; figured dimensions only to be used.  
 Building Contractor to verify all dimensions before commencing work.

Rev	Date	By	Chk	Description
A	07/05/2025	DT	DF	Issue for SSQA
B	24/10/2025	DT	DF	RF1 Issue
C	25/02/2026	KHS	KHS	Issue for Basement Mod

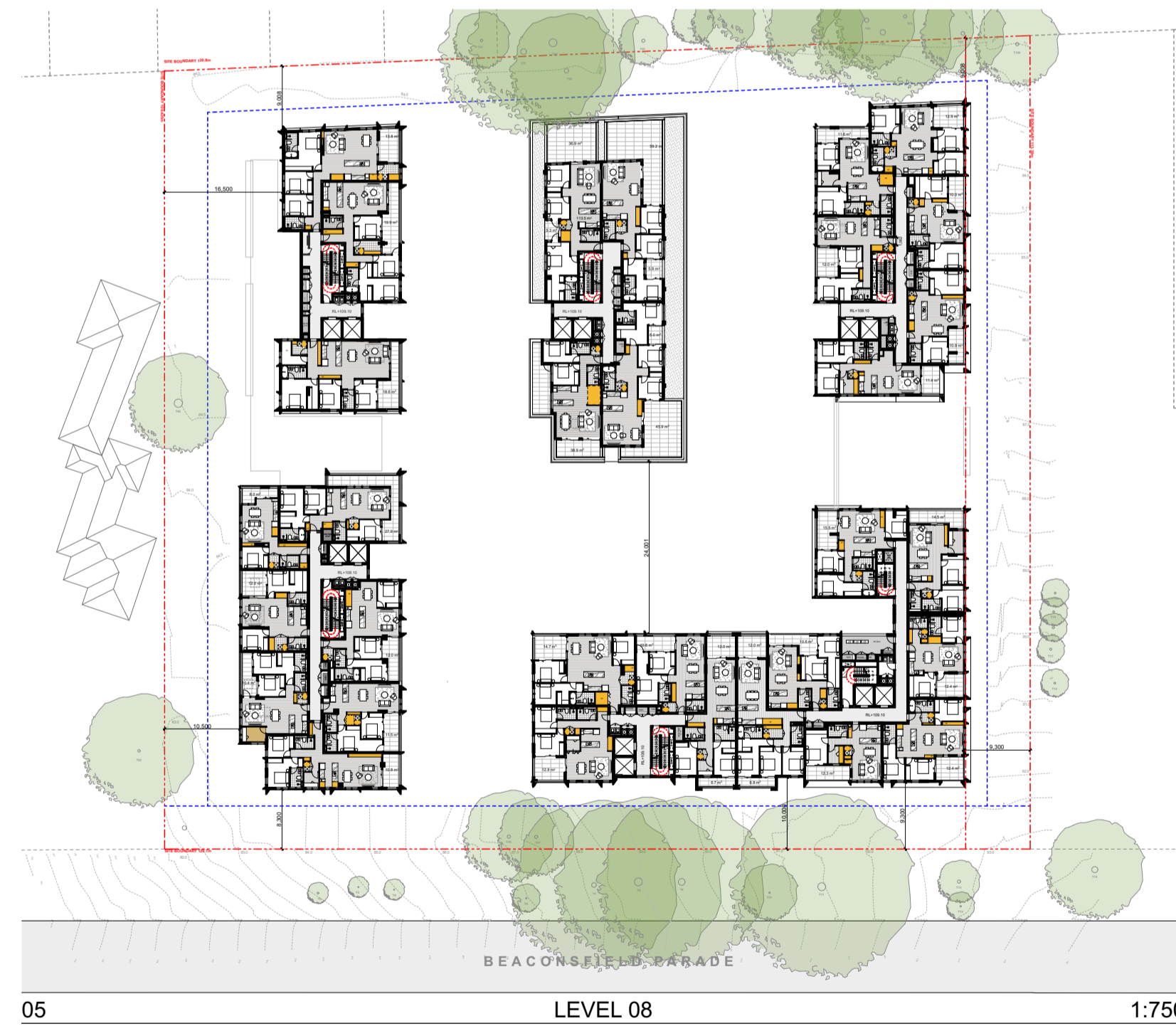
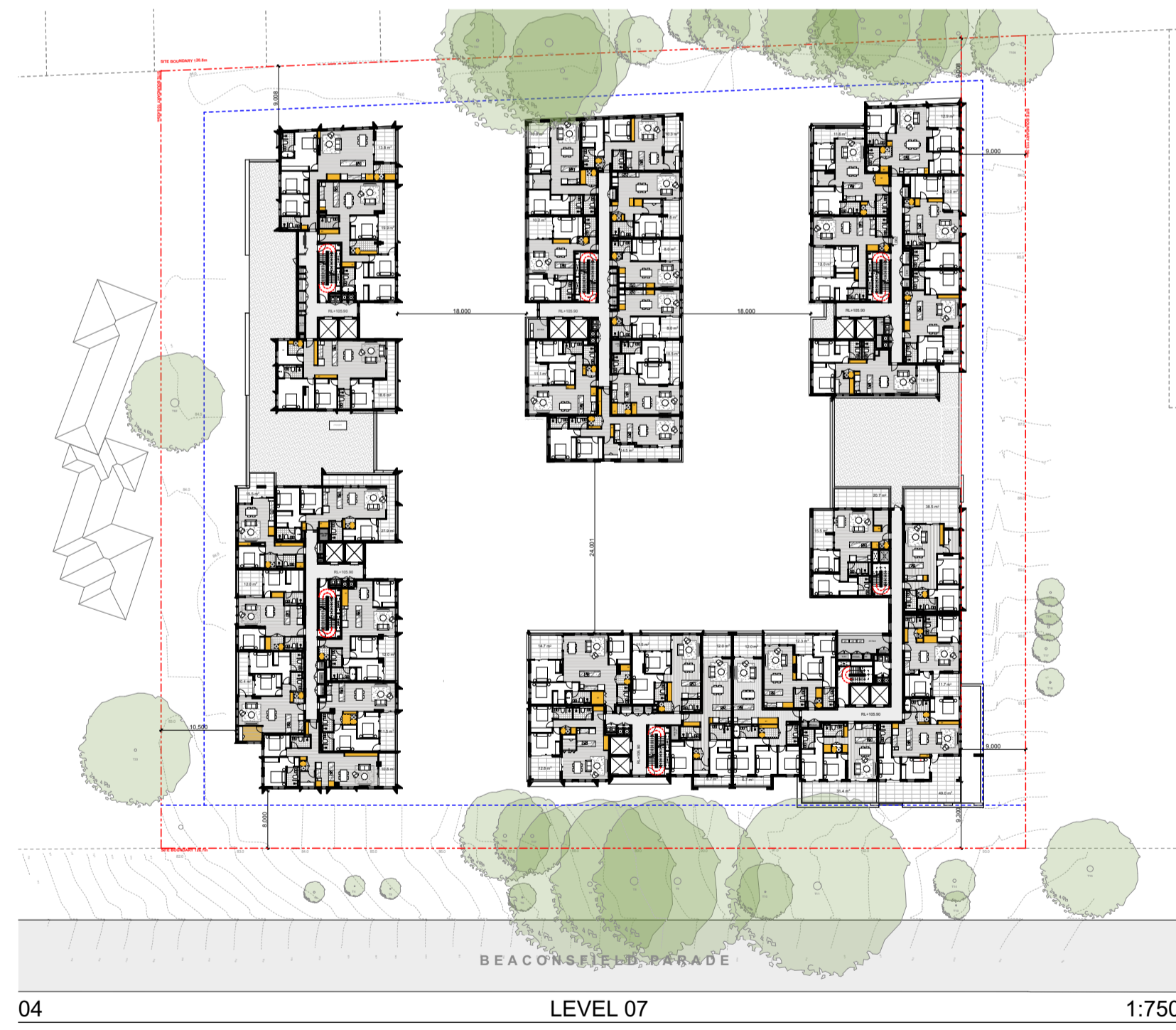
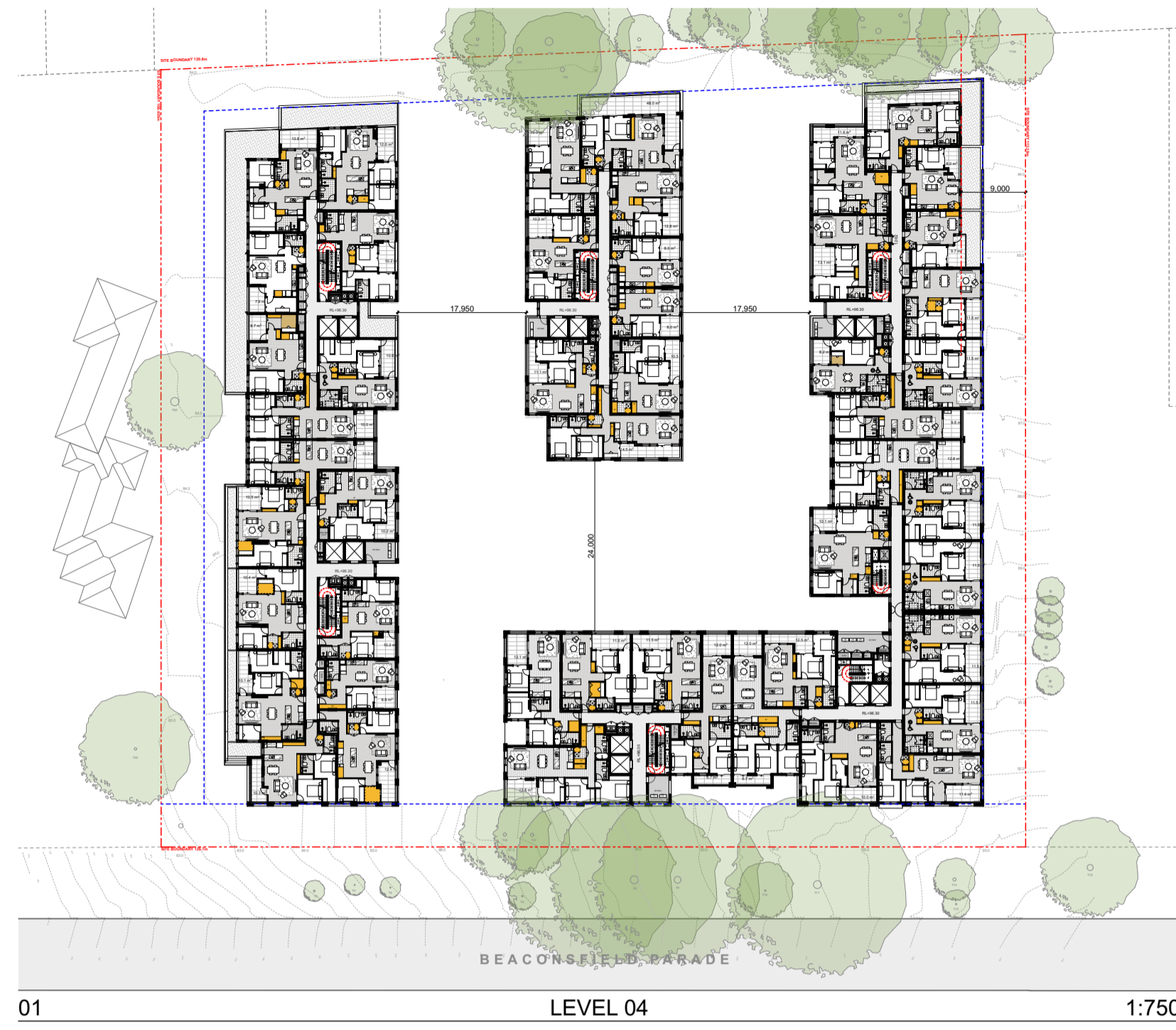

DEVELOPMENT APPLICATION

Auckland  
 Brisbane  
 Ho Chi Minh  
 Melbourne  
 Perth  
 Sydney

dko.com.au  
 info@dko.com.au  
 T +61 2 8346 4500

Project Name 9-21 Beaconsfield Parade  
 Project Number 13796  
 Project Address 9-21 Beaconsfield Parade  
 Lindfield NSW 2070

Country Kuringgai

Drawing Name  
 Storage Diagrams 02

Drawing Scale 1:750 @ A1  
 Drawing No. DA516  
 Revision C