

GENERAL NOTE:

- 1.1 - FOR ALL EXISTING EXTERNAL TILES:
CONTRACTOR TO ALLOW TO REPLACE ALL EXTERNAL TERRACE TILES AND WATER PROOFING MEMBRANE. REFER TO FINISHES SCHEDULE FOR ALTERNATIVE SELECTION. INSPECT ON SITE FOR ANY DAMAGED WATERPROOFING AND EFFLORESCENCE. REPLACE WATERPROOFING MEMBRANE TO BTS SPECIFICATION.
- 1.2 - NEW BUSHFIRE BAL-FZ SHUTTER TO ALL EXTERNAL WINDOWS:
REFER TO WINDOW SCHEDULES AND ELEVATIONS FOR DETAILS UNLESS NOTED.
- 1.3 - WATER PRESSURE TEST TO ALL EXISTING EXTERNAL WINDOWS:
CONTRACTOR TO PERFORM WATER PRESSURE TEST ON ALL EXISTING WINDOWS AND FRAMES. REPLACE AND MAKE GOOD ANY WINDOW SEALS AND WATERPROOFING AS REQUIRED TO SATISFY BCA AND AS STANDARDS.
- 1.4 - FOR ALL FULL HEIGHT WINDOWS AND GLAZED DOORS TO OUTDOOR AREA:
CONTRACTOR TO REPLACE ALL FULL HEIGHT WINDOWS AND GLAZED DOORS TO COURTYARDS AND TERRACE AREAS. REFER TO WINDOW SCHEDULE FOR DETAILS. CHECK AND CONFIRM ALL WINDOW DIMENSIONS ON SITE.
- 1.5 - FOR ALL EXISTING ROOFS, INCL. TILED TERRACES & PLANTERS:
NEW WATERPROOFING IS TO BE INSTALLED TO ALL EXISTING ROOFS. REFER TO BTS SPECIFICATION FOR ROOF TYPES TO CONFIRM EXISTING MEMBRANE AND INSULATION CONDITIONS, AND NEW INSULATION, MEMBRANES, PLANTER DETAILS AND BALLAST REQUIREMENTS. ALSO REFER TO ROOF & FACADE BUSHFIRE MEASURES STRATEGY REPORT FOR BALLAST SPECIFICATIONS.
- 2.0 - ASBESTOS:
EXISTING WINDOW CORKING AND WAFFLE CEILINGS CONTAINS ASBESTOS. REFER TO HAZMAT REPORT FOR SAFEWORK METHODS REQUIREMENTS.

LEGEND:
 60/60/60 FIRE WALL
 120/120/120 FIRE WALL

Client
SCHOOL INFRASTRUCTURE NSW

Managing Contractor
HINDMARSH
 Leadership at work

TRAFFIC ENGINEER
ARUP
 ph: (02) 9320 9320

SERVICES ENGINEER
ERBAS AND ASSOCIATES
 ph: (02) 9437 1022

FIRE ENGINEER
STEPHEN GRUBITS & ASSOC.
 ph: (02) 9247 1444

CIVIL AND STRUCTURAL ENGINEER
BIRZULIS ASSOCIATES
 ph: (02) 9555 7230

BCA CONSULTANT
MBC
 ph: (02) 9939 1530

QUANTITY SURVEYOR
WILD AND WOOLLARD
 ph: (02) 9411 2777

PROJECT MANAGER
SAVILLS
 ph: (02) 8215 8888

ISSUE No.	Date	Description	Chkd
1	02.12.2020	ISSUE FOR CONSTRUCTION	NBRS
2	08.12.2020	IFC FIRE COMPARTMENTATION	NBRS
3	06.05.2021	ISSUED FOR CONSTRUCTION	NBRS
4	22.06.2021	ISSUED FOR CONSTRUCTION	NBRS
5	30.06.2021	ISSUED FOR CONSTRUCTION	NBRS
6	30.07.2021	ISSUED FOR CONSTRUCTION	NBRS
7	12.08.2021	ISSUED FOR CONSTRUCTION	NBRS
8	24.08.2021	ISSUED FOR CONSTRUCTION	NBRS

Architect
NBRSEARCHITECTURE.
 Sydney
 61 2 9922 2344 nbrsarchitecture.com
 Any form of replication of this drawing in full or in part without the written permission of NBRSEARCHITECTURE Pty Ltd constitutes an infringement of the copyright.
 Nominated Architect:
 Andrew Duffin NSW 5602
 NBRSEARCHITECTURE Pty Ltd VIC 51197 ABN 16 002 247 565

Project
Lindfield Learning Centre
 at
 100 ETON RD, LINDFIELD NSW 2070
 for
 SCHOOL INFRASTRUCTURE NSW

Drawing Title
GA PLAN - LEVEL 5 - ZONE H

Date 24/08/2021 1:51:39 PM
 Scale 1 : 100 @ A1

Drawing Reference
AR-2305H
 Revision
8

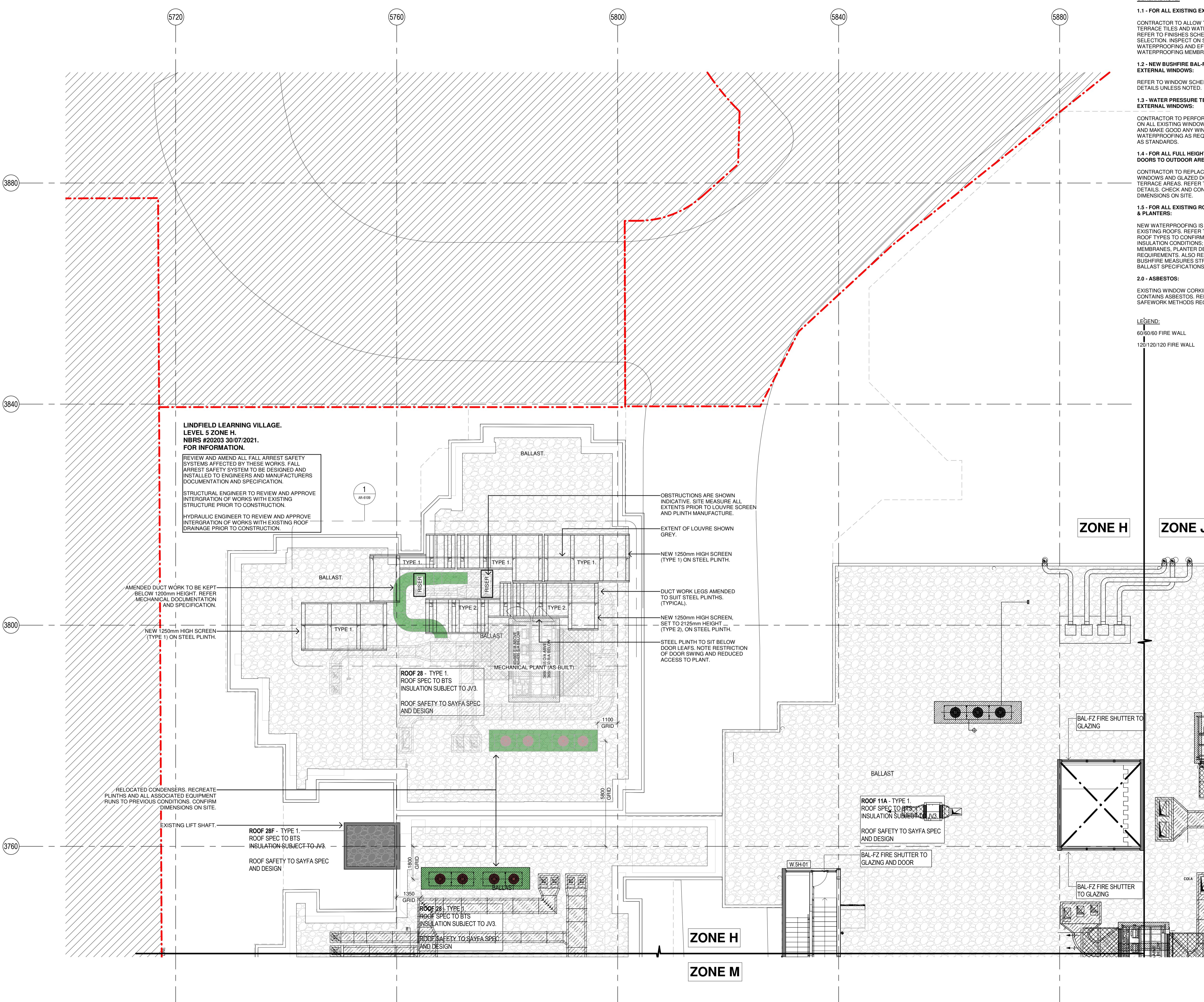

**LINDFIELD LEARNING VILLAGE.
 LEVEL 5 ZONE H.
 NBRS #20203 30/07/2021.
 FOR INFORMATION.**

REVIEW AND AMEND ALL FALL ARREST SAFETY SYSTEMS AFFECTED BY THESE WORKS. FALL ARREST SAFETY SYSTEM TO BE DESIGNED AND INSTALLED TO ENGINEERS AND MANUFACTURERS DOCUMENTATION AND SPECIFICATION.

STRUCTURAL ENGINEER TO REVIEW AND APPROVE INTERGRATION OF WORKS WITH EXISTING STRUCTURE PRIOR TO CONSTRUCTION.

HYDRAULIC ENGINEER TO REVIEW AND APPROVE INTERGRATION OF WORKS WITH EXISTING ROOF DRAINAGE PRIOR TO CONSTRUCTION.

AMENDED DUCT WORK TO BE KEPT BELOW 1200mm HEIGHT. REFER MECHANICAL DOCUMENTATION AND SPECIFICATION.

NEW 1250mm HIGH SCREEN (TYPE 1) ON STEEL PLINTH.

RELOCATED CONDENSERS. RECREATE PLINTHS AND ALL ASSOCIATED EQUIPMENT RUNS TO PREVIOUS CONDITIONS. CONFIRM DIMENSIONS ON SITE.

EXISTING LIFT SHAFT.
 ROOF 28F - TYPE 1
 ROOF SPEC TO BTS
 INSULATION SUBJECT TO JV3.
 ROOF SAFETY TO SAYFA SPEC AND DESIGN

ROOF 28I - TYPE 1
 ROOF SPEC TO BTS
 INSULATION SUBJECT TO JV3.
 ROOF SAFETY TO SAYFA SPEC AND DESIGN

ROOF 11A - TYPE 1
 ROOF SPEC TO BTS
 INSULATION SUBJECT TO JV3.
 ROOF SAFETY TO SAYFA SPEC AND DESIGN

BAL-FZ FIRE SHUTTER TO GLAZING AND DOOR

ZONE H **ZONE J**

ZONE H

ZONE M

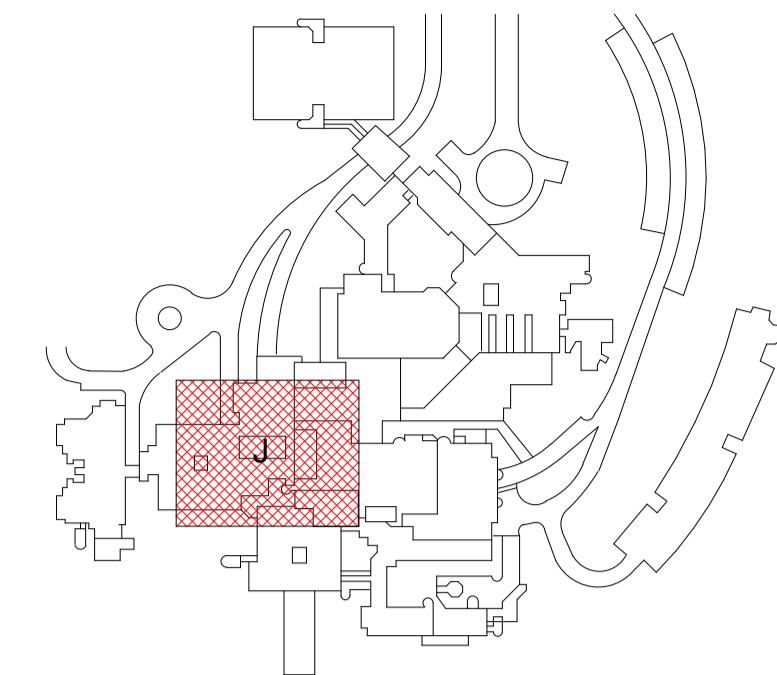

GENERAL NOTE:

- 1.1 - FOR ALL EXISTING EXTERNAL TILES:
CONTRACTOR TO ALLOW TO REPLACE ALL EXTERNAL TERRACE TILES AND WATER PROOFING MEMBRANE. REFER TO FINISHES SCHEDULE FOR ALTERNATIVE SELECTION. INSPECT ON SITE FOR ANY DAMAGED WATERPROOFING AND EFFLORESCENCE. REPLACE WATERPROOFING MEMBRANE TO BTS SPECIFICATION.
- 1.2 - NEW BUSHFIRE BAL-FZ SHUTTER TO ALL EXTERNAL WINDOWS:
REFER TO WINDOW SCHEDULES AND ELEVATIONS FOR DETAILS UNLESS NOTED.
- 1.3 - WATER PRESSURE TEST TO ALL EXISTING EXTERNAL WINDOWS:
CONTRACTOR TO PERFORM WATER PRESSURE TEST ON ALL EXISTING WINDOWS AND FRAMES. REPLACE AND MAKE GOOD ANY WINDOW SEALS AND WATERPROOFING AS REQUIRED TO SATISFY BCA AND AS STANDARDS.
- 1.4 - FOR ALL FULL HEIGHT WINDOWS AND GLAZED DOORS TO OUTDOOR AREA:
CONTRACTOR TO REPLACE ALL FULL HEIGHT WINDOWS AND GLAZED DOORS TO COURTYARDS AND TERRACE AREAS. REFER TO WINDOW SCHEDULE FOR DETAILS. CHECK AND CONFIRM ALL WINDOW DIMENSIONS ON SITE.
- 1.5 - FOR ALL EXISTING ROOFS, INCL. TILED TERRACES & PLANTERS:
NEW WATERPROOFING IS TO BE INSTALLED TO ALL EXISTING ROOFS. REFER TO BTS SPECIFICATION FOR ROOF TYPES TO CONFIRM EXISTING MEMBRANE AND INSULATION CONDITIONS, AND NEW INSULATION, MEMBRANES, PLANTER DETAILS AND BALLAST REQUIREMENTS. ALSO REFER TO ROOF & FACADE BUSHFIRE MEASURES STRATEGY REPORT FOR BALLAST SPECIFICATIONS.
- 2.0 - ASBESTOS:
EXISTING WINDOW CORKING AND WAFFLE CEILINGS CONTAINS ASBESTOS. REFER TO HAZMAT REPORT FOR SAFEWORK METHODS REQUIREMENTS.

LEGEND:

- 60/60/60 FIRE WALL
- 120/120/120 FIRE WALL

AS BUILT LEGEND

- STAGE 2A1 AS BUILT AREA

Client



Managing Contractor



TRAFFIC ENGINEER

ARUP
ph: (02) 9320 9320

SERVICES ENGINEER

ERBAS AND ASSOCIATES
ph: (02) 9437 1022

FIRE ENGINEER

STEPHEN GRUBITS & ASSOC.
ph: (02) 9247 1444

CIVIL AND STRUCTURAL ENGINEER

BIRZULIS ASSOCIATES
ph: (02) 9555 7230

BCA CONSULTANT

MBC
ph: (02) 9939 1530

QUANTITY SURVEYOR

WILD AND WOOLLARD
ph: (02) 9411 2777

PROJECT MANAGER

SAVILLS
ph: (02) 8215 8888

ISSUE No.	Date	Description	Chkd
3	10.12.2020	ISSUE FOR CONSTRUCTION	NBRS
4	16.12.2020	AMS NUMBERING	NBRS
5	15.01.2021	ISSUED FOR CONSTRUCTION	NBRS
6	04.02.2021	STAGE 2A1 - AS BUILT	NBRS
7	06.05.2021	ISSUED FOR CONSTRUCTION	NBRS
8	22.06.2021	ISSUED FOR CONSTRUCTION	NBRS
9	12.08.2021	ISSUED FOR CONSTRUCTION	NBRS
10	24.08.2021	ISSUED FOR CONSTRUCTION	NBRS

Architect
NBRSEARCHITECTURE.

Sydney 61 2 9922 2344 nbrsarchitecture.com
Any form of replication of this drawing in full or in part without the written permission of NBRSPARTNERS Pty Ltd constitutes an infringement of the copyright.

Nominated Architect:
Andrew Duffin NSW 5602 © 2020
NBRS & Partners Pty Ltd VIC 51197 ABN 16 002 247 565

Project
Lindfield Learning Centre

at
100 ETON RD, LINDFIELD NSW 2070

for
SCHOOL INFRASTRUCTURE NSW

Drawing Title

GA PLAN - LEVEL 5 - ZONE J

Date 24/08/2021 1:51:46 PM
Scale 1 : 100 @ A1

Drawing Reference
AR-2305J

Revision
10

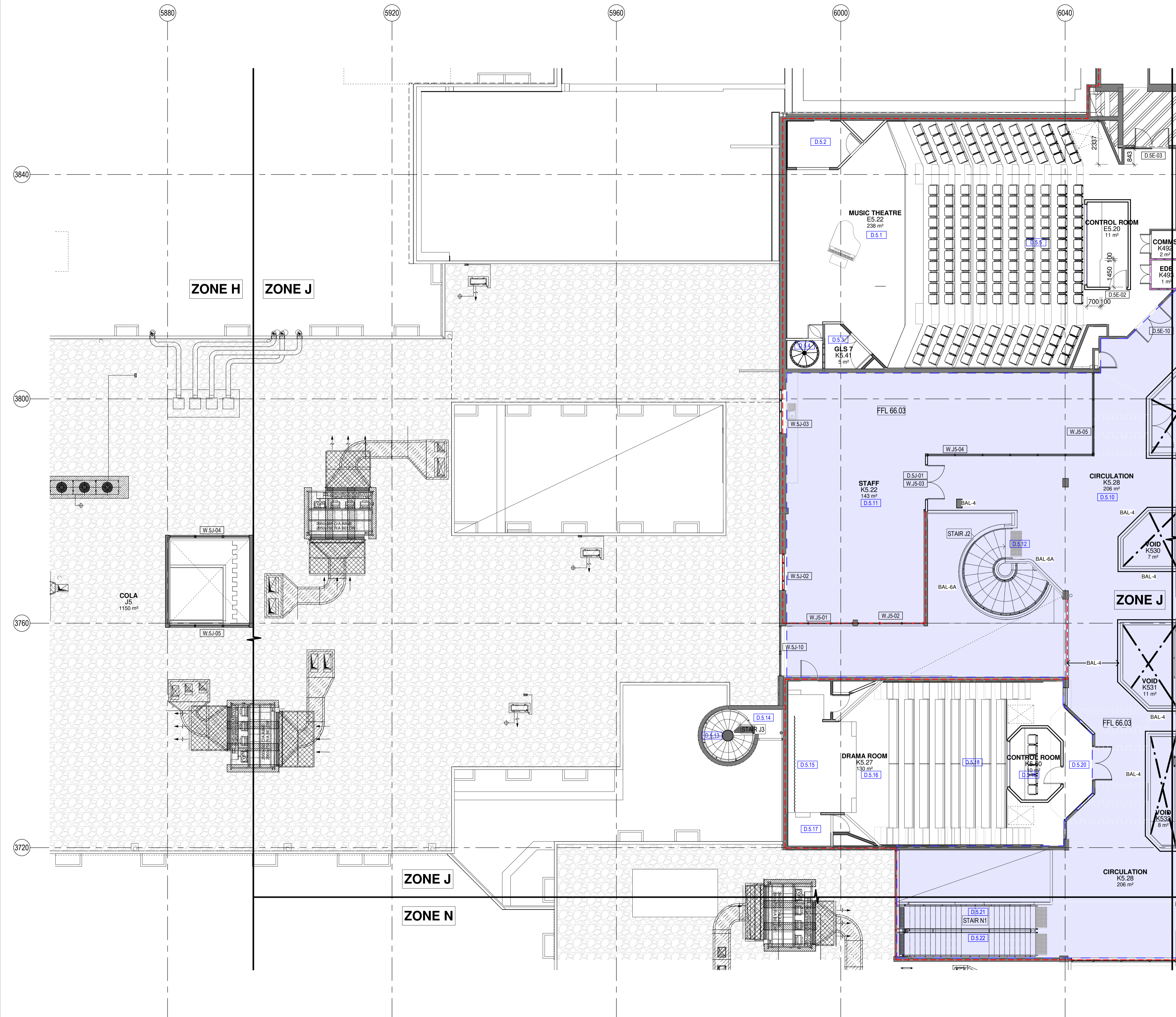
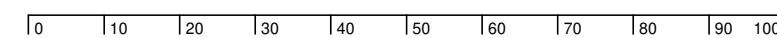

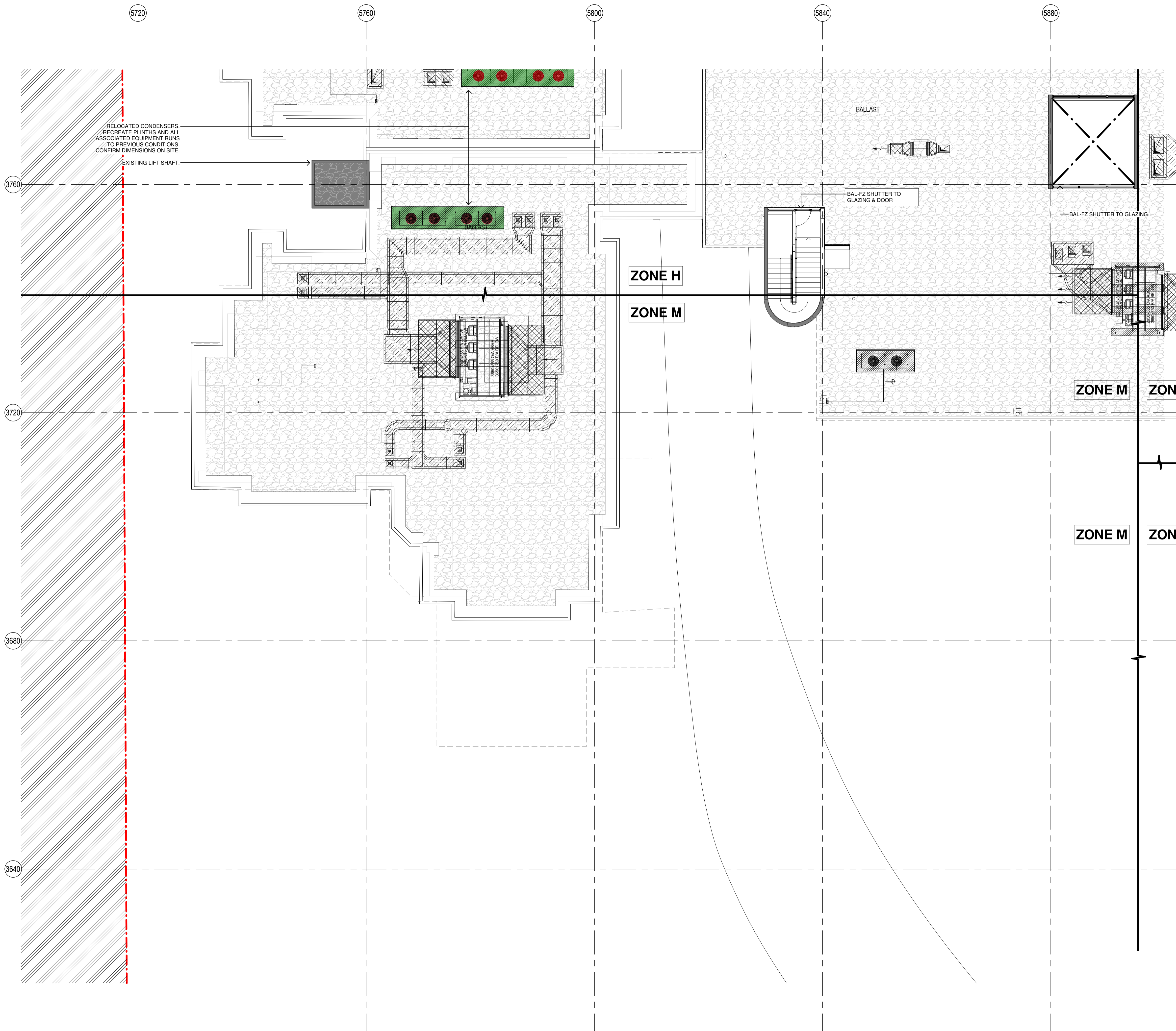
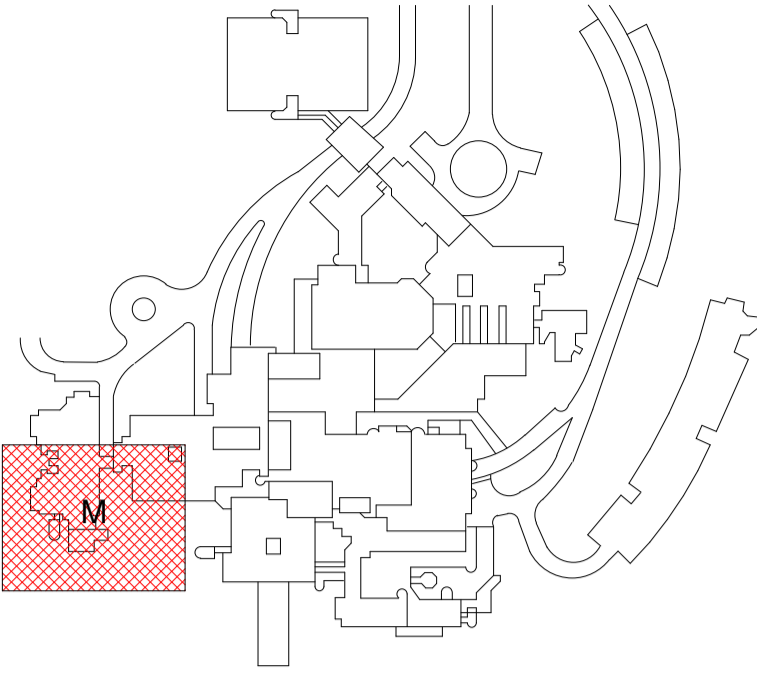

LEGEND:

60/60 FIRE WALL - - - - -

120/120/120 FIRE WALL - - - - -

Client

 Managing Contractor

TRAFFIC ENGINEER
ARUP
ph: (02) 9320 9320

SERVICES ENGINEER
ERBAS AND ASSOCIATES
ph: (02) 9437 1022

FIRE ENGINEER
STEPHEN GRUBITS & ASSOC.
ph: (02) 9247 1444

CIVIL AND STRUCTURAL ENGINEER
BIRZULIS ASSOCIATES
ph: (02) 9555 7230

BCA CONSULTANT
MBC
ph: (02) 9939 1530

QUANTITY SURVEYOR
WILD AND WOOLLARD
ph: (02) 9411 2777

PROJECT MANAGER
SAVILLS
ph: (02) 8215 8888

ISSUE No.	Date	Description	Chkd
1	02.12.2020	ISSUE FOR CONSTRUCTION	NBRS
2	08.12.2020	IFC FIRE COMPARTMENTATION	NBRS
3	22.06.2021	ISSUED FOR CONSTRUCTION	NBRS
4	30.06.2021	ISSUED FOR CONSTRUCTION	NBRS
5	12.08.2021	ISSUED FOR CONSTRUCTION	NBRS
6	24.08.2021	ISSUED FOR CONSTRUCTION	NBRS

Architect
NBRSEARCHITECTURE.
 Sydney
 61 2 9922 2344 nbrsarchitecture.com
 Any form of replication of this drawing in full or in part without the written permission of NBRSEARCHITECTURE Pty Ltd constitutes an infringement of the copyright.
 Nominated Architect:
 Andrew Duffin NSW 5602 © 2020
 NBRSEARCHITECTURE Pty Ltd VIC 51197 NBRSEARCHITECTURE Pty Ltd VIC 51197 ABN 16 002 247 565

Project
Lindfield Learning Centre
 at
 100 ETON RD, LINDFIELD NSW 2070
 for
 SCHOOL INFRASTRUCTURE NSW

Drawing Title
GA PLAN - LEVEL 5 - ZONE M

Date 24/08/2021 1:51:49 PM
 Scale 1 : 100 @ A1

Drawing Reference
AR-2305M
 Revision
6

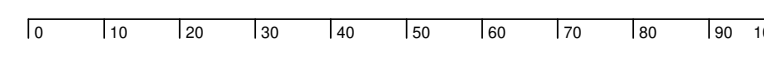

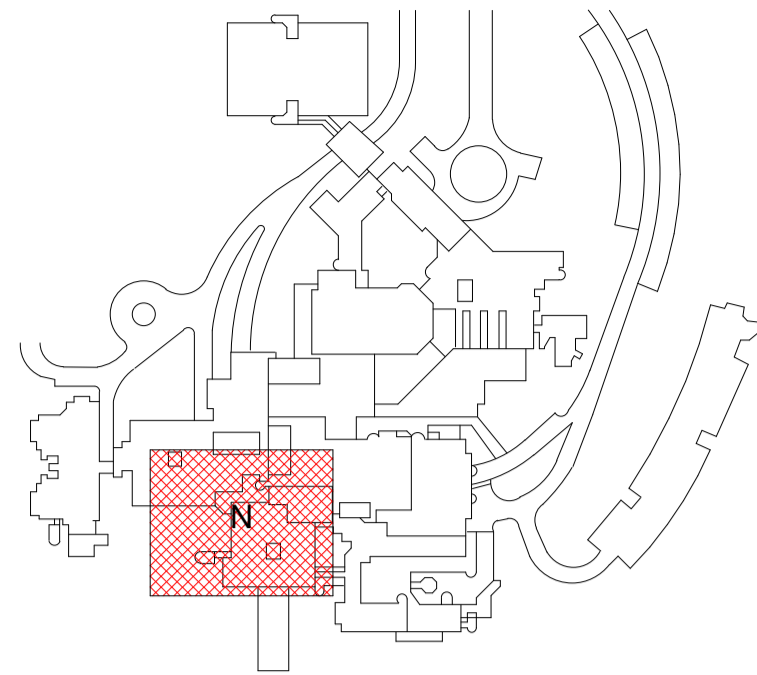

GENERAL NOTE:

- 1.1 - FOR ALL EXISTING EXTERNAL TILES:
CONTRACTOR TO ALLOW TO REPLACE ALL EXTERNAL TERRACE TILES AND WATER PROOFING MEMBRANE. REFER TO FINISHES SCHEDULE FOR ALTERNATIVE SELECTION. INSPECT ON SITE FOR ANY DAMAGED WATERPROOFING AND EFFLORESCENCE. REPLACE WATERPROOFING MEMBRANE TO BTS SPECIFICATION.
- 1.2 - NEW BUSHFIRE BAL-FZ SHUTTER TO ALL EXTERNAL WINDOWS:
REFER TO WINDOW SCHEDULES AND ELEVATIONS FOR DETAILS UNLESS NOTED.
- 1.3 - WATER PRESSURE TEST TO ALL EXISTING EXTERNAL WINDOWS:
CONTRACTOR TO PERFORM WATER PRESSURE TEST ON ALL EXISTING WINDOWS AND FRAMES. REPLACE AND MAKE GOOD ANY WINDOW SEALS AND WATERPROOFING AS REQUIRED TO SATISFY BCA AND AS STANDARDS.
- 1.4 - FOR ALL FULL HEIGHT WINDOWS AND GLAZED DOORS TO OUTDOOR AREA:
CONTRACTOR TO REPLACE ALL FULL HEIGHT WINDOWS AND GLAZED DOORS TO COURTYARDS AND TERRACE AREAS. REFER TO WINDOW SCHEDULE. FOR DETAILS. CHECK AND CONFIRM ALL WINDOW DIMENSIONS ON SITE.
- 1.5 - FOR ALL EXISTING ROOFS, INCL. TILED TERRACES & PLANTERS:
NEW WATERPROOFING IS TO BE INSTALLED TO ALL EXISTING ROOFS. REFER TO BTS SPECIFICATION FOR ROOF TYPES TO CONFIRM EXISTING MEMBRANE AND INSULATION CONDITIONS, AND NEW INSULATION, MEMBRANES, PLANTER DETAILS AND BALLAST REQUIREMENTS. ALSO REFER TO ROOF & FACADE BUSHFIRE MEASURES STRATEGY REPORT FOR BALLAST SPECIFICATIONS.
- 2.0 - ASBESTOS:
EXISTING WINDOW CORKING AND WAFFLE CEILINGS CONTAINS ASBESTOS. REFER TO HAZMAT REPORT FOR SAFERWORK METHODS REQUIREMENTS.

AS BUILT LEGEND

- STAGE 2A1 AS BUILT AREA

Client

Managing Contractor

TRAFFIC ENGINEER
 ARUP
 ph: (02) 9320 9320

SERVICES ENGINEER
 ERBAS AND ASSOCIATES
 ph: (02) 9437 1022

FIRE ENGINEER
 STEPHEN GRUBITS & ASSOC.
 ph: (02) 9247 1444

CIVIL AND STRUCTURAL ENGINEER
 BIRZULIS ASSOCIATES
 ph: (02) 9555 7230

BCA CONSULTANT
 MBC
 ph: (02) 9939 1530

QUANTITY SURVEYOR
 WILD AND WOOLLARD
 ph: (02) 9411 2777

PROJECT MANAGER
 SAVILLS
 ph: (02) 8215 8888

ISSUE No.	Date	Description	Chkd
1	02.12.2020	ISSUE FOR CONSTRUCTION	NBRS
2	08.12.2020	IFC FIRE COMPARTMENTATION	NBRS
3	10.12.2020	ISSUE FOR CONSTRUCTION	NBRS
4	04.02.2021	STAGE 2A1 - AS BUILT	NBRS
5	22.06.2021	ISSUED FOR CONSTRUCTION	NBRS
6	12.08.2021	ISSUED FOR CONSTRUCTION	NBRS
7	24.08.2021	ISSUED FOR CONSTRUCTION	NBRS

Sydney
 61 2 9922 2344 nbrsarchitecture.com
 Any form of replication of this drawing in full or in part without the written permission of NBRSEARCHITECTURE Pty Ltd constitutes an infringement of the copyright.

Nominated Architect:
 Andrew Duffin NSW 5602 © 2020
 NBRSEARCHITECTURE Pty Ltd VIC 51197 ABN 16 002 247 565

Project
Lindfield Learning Centre
 at
 100 ETON RD, LINDFIELD NSW 2070
 for
 SCHOOL INFRASTRUCTURE NSW

Drawing Title
GA PLAN - LEVEL 5 - ZONE N

Date 24/08/2021 1:51:51 PM
 Scale 1 : 100 @ A1

Drawing Reference
AR-2305N Revision **7**

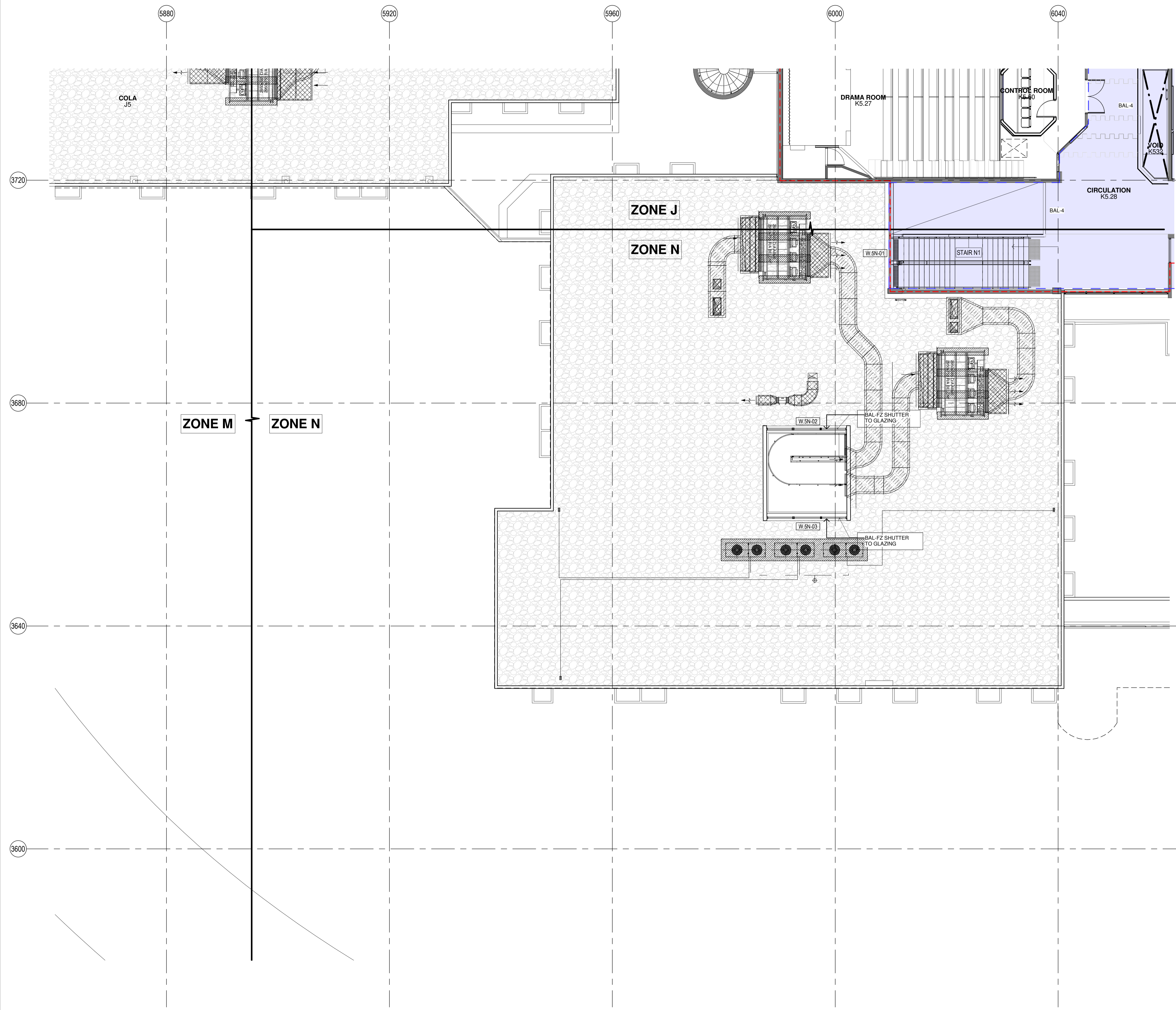
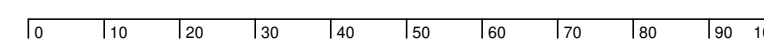

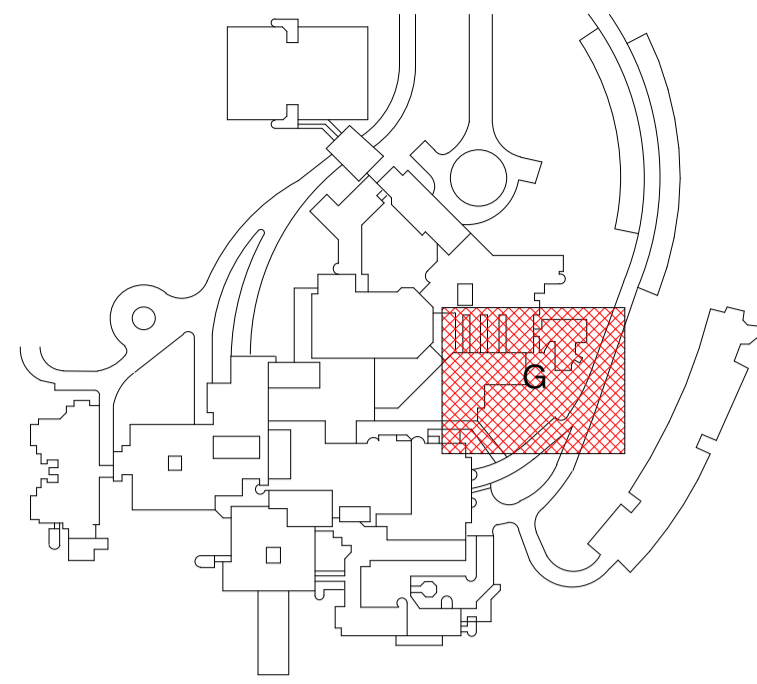

GENERAL NOTE:

1.1 - FOR ALL EXISTING EXTERNAL TILES:

CONTRACTOR TO ALLOW TO REPLACE ALL EXTERNAL TERRACE TILES AND WATER PROOFING MEMBRANE. REFER TO FINISHES SCHEDULE FOR ALTERNATIVE SELECTION. INSPECT ON SITE FOR ANY DAMAGED WATERPROOFING AND EFFLORESCENCE. REPLACE WATERPROOFING MEMBRANE TO BTS SPECIFICATION.

1.2 - NEW BUSHFIRE BAL-FZ SHUTTER TO ALL EXTERNAL WINDOWS:

REFER TO WINDOW SCHEDULES AND ELEVATIONS FOR DETAILS UNLESS NOTED.

1.3 - WATER PRESSURE TEST TO ALL EXISTING EXTERNAL WINDOWS:

CONTRACTOR TO PERFORM WATER PRESSURE TEST ON ALL EXISTING WINDOWS AND FRAMES. REPLACE AND MAKE GOOD ANY WINDOW SEALS AND WATERPROOFING AS REQUIRED TO SATISFY BCA AND AS STANDARDS.

1.4 - FOR ALL FULL HEIGHT WINDOWS AND GLAZED DOORS TO OUTDOOR AREA:

CONTRACTOR TO REPLACE ALL FULL HEIGHT WINDOWS AND GLAZED DOORS TO COURTYARDS AND TERRACE AREAS. REFER TO WINDOW SCHEDULE FOR DETAILS. CHECK AND CONFIRM ALL WINDOW DIMENSIONS ON SITE.

1.5 - FOR ALL EXISTING ROOFS, INCL. TILED TERRACES & PLANTERS:

NEW WATERPROOFING IS TO BE INSTALLED TO ALL EXISTING ROOFS. REFER TO BTS SPECIFICATION FOR ROOF TYPES TO CONFIRM EXISTING MEMBRANE AND INSULATION CONDITIONS, AND NEW INSULATION, MEMBRANES, PLANTER DETAILS AND BALLAST REQUIREMENTS. ALSO REFER TO ROOF & FACADE BUSHFIRE MEASURES STRATEGY REPORT FOR BALLAST SPECIFICATIONS.

2.0 - ASBESTOS:

EXISTING WINDOW CORKING AND WAFFLE CEILINGS CONTAINS ASBESTOS. REFER TO HAZMAT REPORT FOR SAFEWORK METHODS REQUIREMENTS.

LEGEND:

60/60/60 FIRE WALL

120/120/120 FIRE WALL

Client



Managing Contractor



TRAFFIC ENGINEER

ARUP
ph: (02) 9320 9320

SERVICES ENGINEER

ERBAS AND ASSOCIATES
ph: (02) 9437 1022

FIRE ENGINEER

STEPHEN GRUBITS & ASSOC.
ph: (02) 9247 1444

CIVIL AND STRUCTURAL ENGINEER

BIRZULIS ASSOCIATES
ph: (02) 9555 7230

BCA CONSULTANT

MBC
ph: (02) 9939 1530

QUANTITY SURVEYOR

WILD AND WOOLLARD
ph: (02) 9411 2777

PROJECT MANAGER

SAVILLS
ph: (02) 8215 8888

ISSUE No.	Date	Description	Chkd
1	02.12.2020	ISSUE FOR CONSTRUCTION	NBRS
2	08.12.2020	IFC FIRE COMPARTMENTATION	NBRS
3	22.06.2021	ISSUED FOR CONSTRUCTION	NBRS
4	12.08.2021	ISSUED FOR CONSTRUCTION	NBRS
5	24.08.2021	ISSUED FOR CONSTRUCTION	NBRS

Sydney 61 2 9922 2344 nbrsarchitecture.com
Any form of replication of this drawing in full or in part without the written permission of NBRSEARCHITECTURE Pty Ltd constitutes an infringement of the copyright.

Nominated Architect:
Andrew Duffin NSW 5602 © 2020
NBRSEARCHITECTURE Pty Ltd VIC 51197 ABN 16 002 247 565

Project
Lindfield Learning Centre

at
100 ETON RD, LINDFIELD NSW 2070

for
SCHOOL INFRASTRUCTURE NSW

Drawing Title
GA PLAN - LEVEL6 - ZONE G

Date 24/08/2021 1:51:53 PM
Scale 1 : 100 @ A1

Drawing Reference
AR-2306G

Revision
5

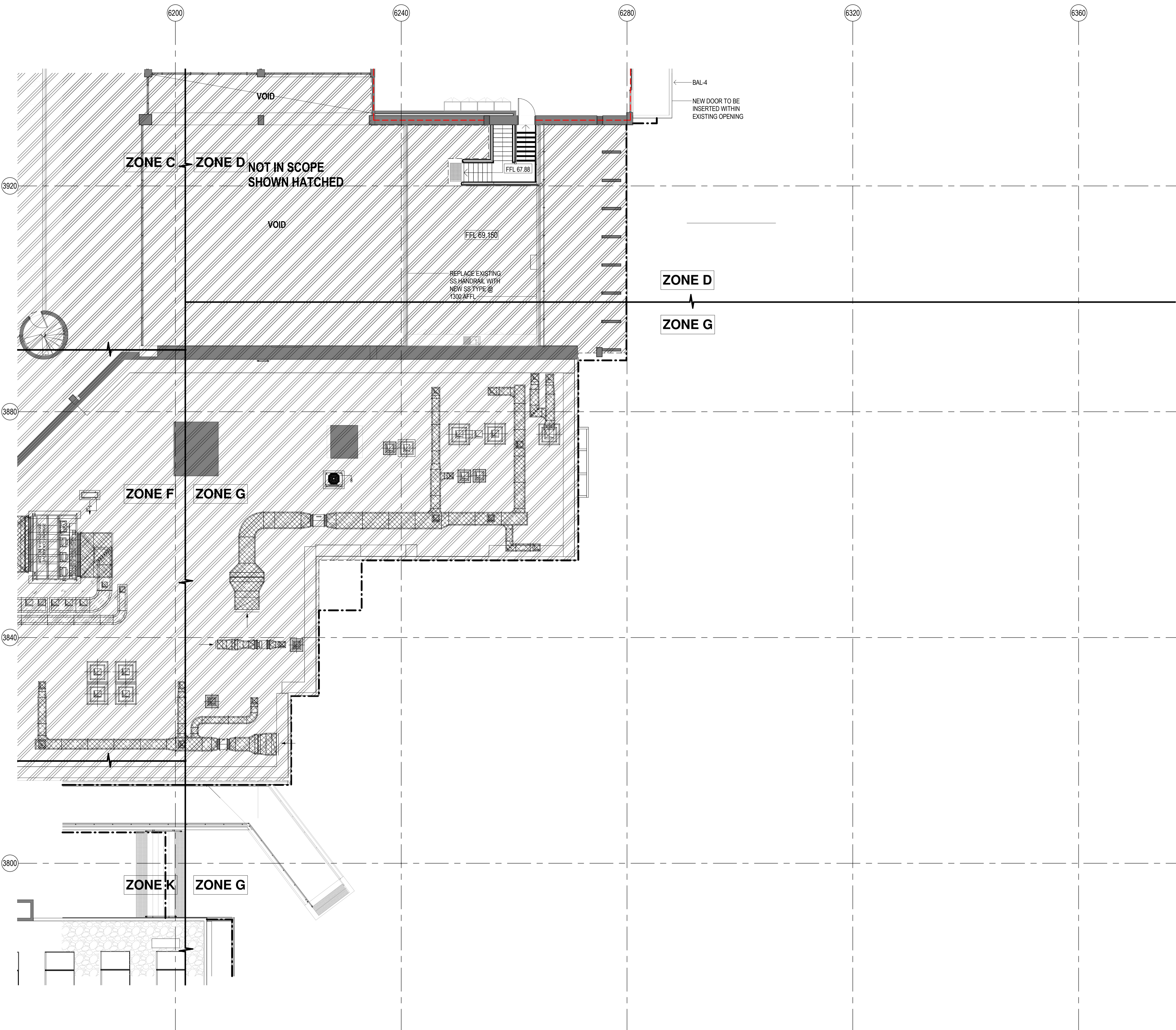
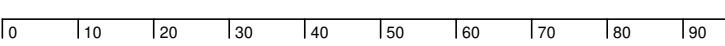

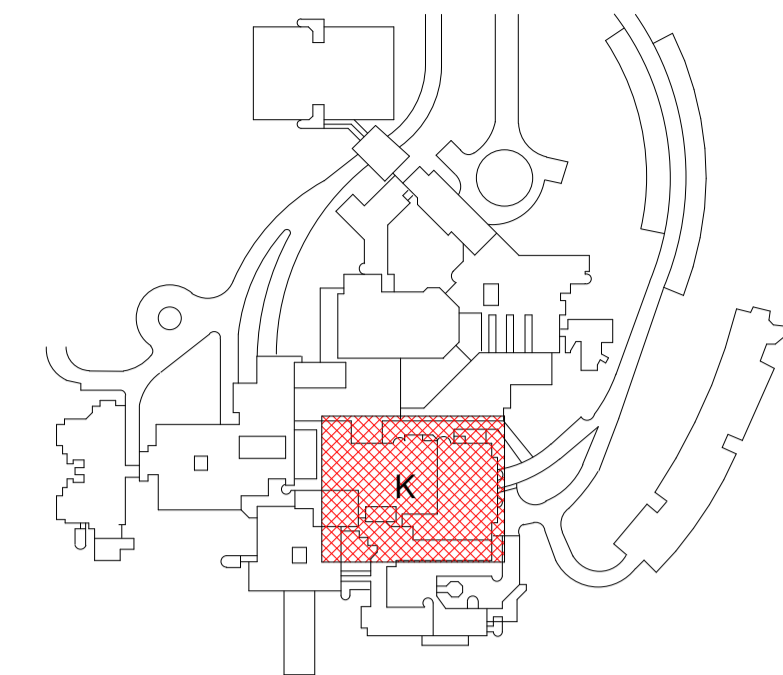

GENERAL NOTE:

1.1 - FOR ALL EXISTING EXTERNAL TILES:

CONTRACTOR TO ALLOW TO REPLACE ALL EXTERNAL TERRACE TILES AND WATER PROOFING MEMBRANE. REFER TO FINISHES SCHEDULE FOR ALTERNATIVE SELECTION. INSPECT ON SITE FOR ANY DAMAGED WATERPROOFING AND EFFLORESCENCE. REPLACE WATERPROOFING MEMBRANE TO BTS SPECIFICATION.

1.2 - NEW BUSHFIRE BAL-FZ SHUTTER TO ALL EXTERNAL WINDOWS:

REFER TO WINDOW SCHEDULES AND ELEVATIONS FOR DETAILS UNLESS NOTED.

1.3 - WATER PRESSURE TEST TO ALL EXISTING EXTERNAL WINDOWS:

CONTRACTOR TO PERFORM WATER PRESSURE TEST ON ALL EXISTING WINDOWS AND FRAMES. REPLACE AND MAKE GOOD ANY WINDOW SEALS AND WATERPROOFING AS REQUIRED TO SATISFY BCA AND AS STANDARDS.

1.4 - FOR ALL FULL HEIGHT WINDOWS AND GLAZED DOORS TO OUTDOOR AREA:

CONTRACTOR TO REPLACE ALL FULL HEIGHT WINDOWS AND GLAZED DOORS TO COURTYARDS AND TERRACE AREAS. REFER TO WINDOW SCHEDULE. FOR DETAILS. CHECK AND CONFIRM ALL WINDOW DIMENSIONS ON SITE.

1.5 - FOR ALL EXISTING ROOFS, INCL. TILED TERRACES & PLANTERS:

NEW WATERPROOFING IS TO BE INSTALLED TO ALL EXISTING ROOFS. REFER TO BTS SPECIFICATION FOR ROOF TYPES TO CONFIRM EXISTING MEMBRANE AND INSULATION CONDITIONS, AND NEW INSULATION, MEMBRANES, PLANTER DETAILS AND BALLAST REQUIREMENTS. ALSO REFER TO ROOF & FACADE BUSHFIRE MEASURES STRATEGY REPORT FOR BALLAST SPECIFICATIONS.

2.0 - ASBESTOS:

EXISTING WINDOW CORKING AND WAFFLE CEILINGS CONTAINS ASBESTOS. REFER TO HAZMAT REPORT FOR SAFERWORK METHODS REQUIREMENTS.

LEGEND:

- 60/60/60 FIRE WALL
- 120/120/120 FIRE WALL

Client



Managing Contractor



TRAFFIC ENGINEER

ARUP
ph: (02) 9320 9320

SERVICES ENGINEER

ERBAS AND ASSOCIATES
ph: (02) 9437 1022

FIRE ENGINEER

STEPHEN GRUBITS & ASSOC.
ph: (02) 9247 1444

CIVIL AND STRUCTURAL ENGINEER

BIRZULIS ASSOCIATES
ph: (02) 9555 7230

BCA CONSULTANT

MBC
ph: (02) 9939 1530

QUANTITY SURVEYOR

WILD AND WOOLLARD
ph: (02) 9411 2777

PROJECT MANAGER

SAVILLS
ph: (02) 8215 8888

ISSUE No.	Date	Description	Chkd
1	02.12.2020	ISSUE FOR CONSTRUCTION	NBRSEARCHITECTURE.
2	08.12.2020	IFC FIRE COMPARTMENTATION	NBRSEARCHITECTURE.
3	10.12.2020	ISSUE FOR CONSTRUCTION	NBRSEARCHITECTURE.
4	16.12.2020	AMS NUMBERING	NBRSEARCHITECTURE.
5	22.06.2021	ISSUED FOR CONSTRUCTION	NBRSEARCHITECTURE.
6	12.08.2021	ISSUED FOR CONSTRUCTION	NBRSEARCHITECTURE.
7	24.08.2021	ISSUED FOR CONSTRUCTION	NBRSEARCHITECTURE.

Sydney 61 2 9922 2344 nbrsearchitecture.com
Any form of replication of this drawing in full or in part without the written permission of NBRSEARCHITECTURE Pty Ltd constitutes an infringement of the copyright.

Nominated Architect:
Andrew Duffin NSW 5602 © 2020
NBRSEARCHITECTURE & Partners Pty Ltd VIC 51197 ABN 16 002 247 565

Project
Lindfield Learning Centre

at
100 ETON RD, LINDFIELD NSW 2070

for
SCHOOL INFRASTRUCTURE NSW

Drawing Title
GA PLAN - LEVEL6 - ZONE K

Date 24/08/2021 1:51:55 PM
Scale 1 : 100 @ A1

Drawing Reference
AR-2306K

Revision
7

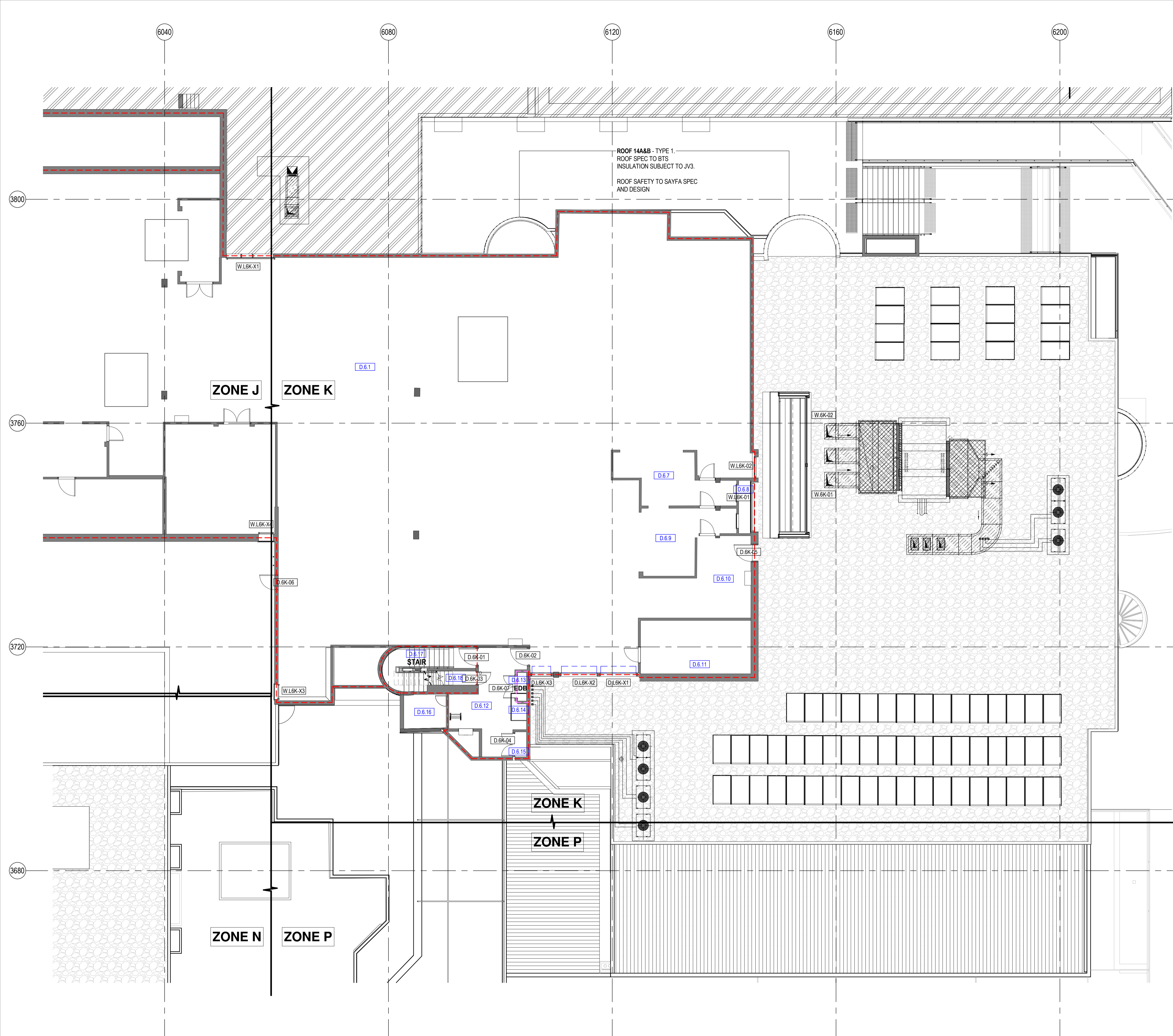
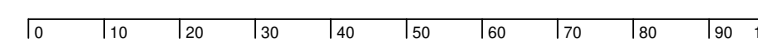

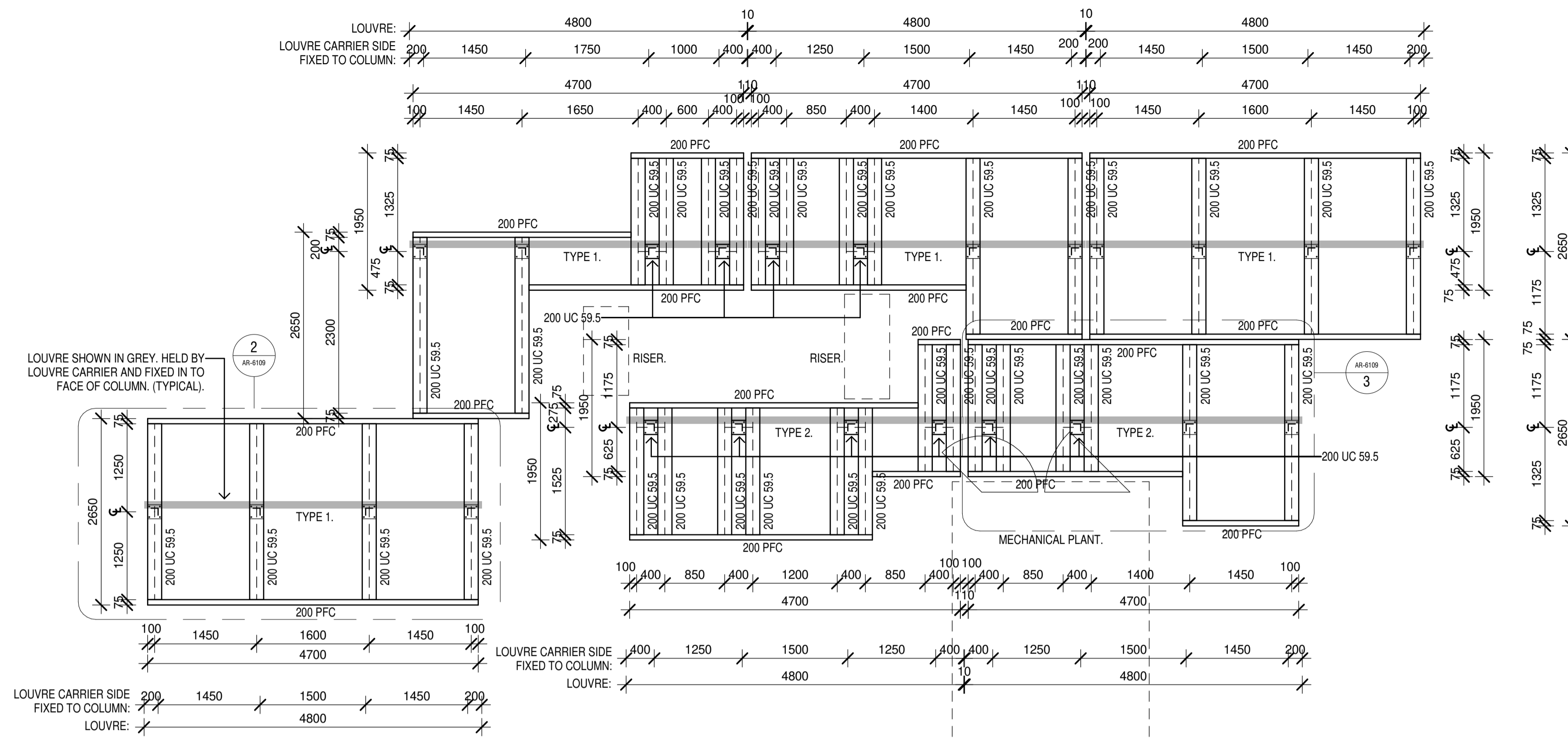
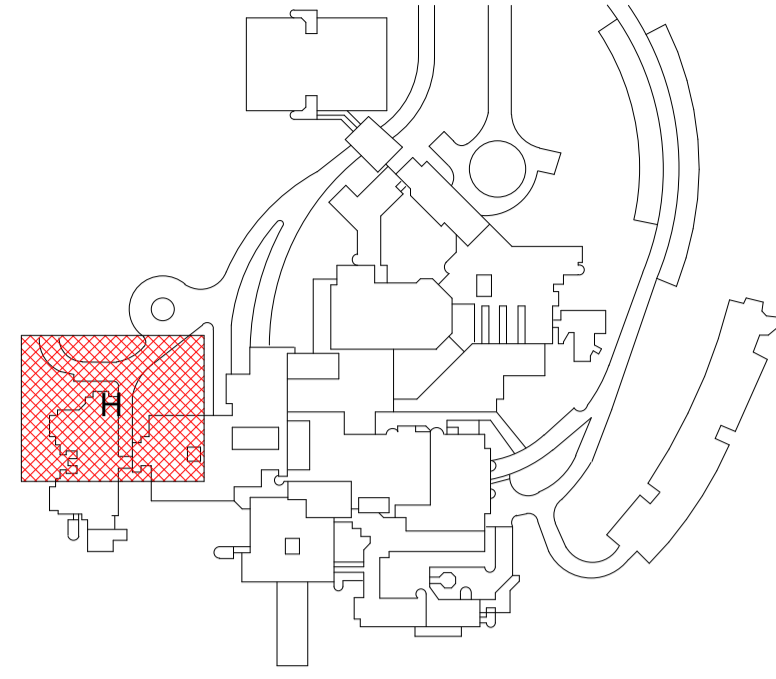

1 ROOFTOP PLANT SCREENS OVERALL PLAN
1 : 50

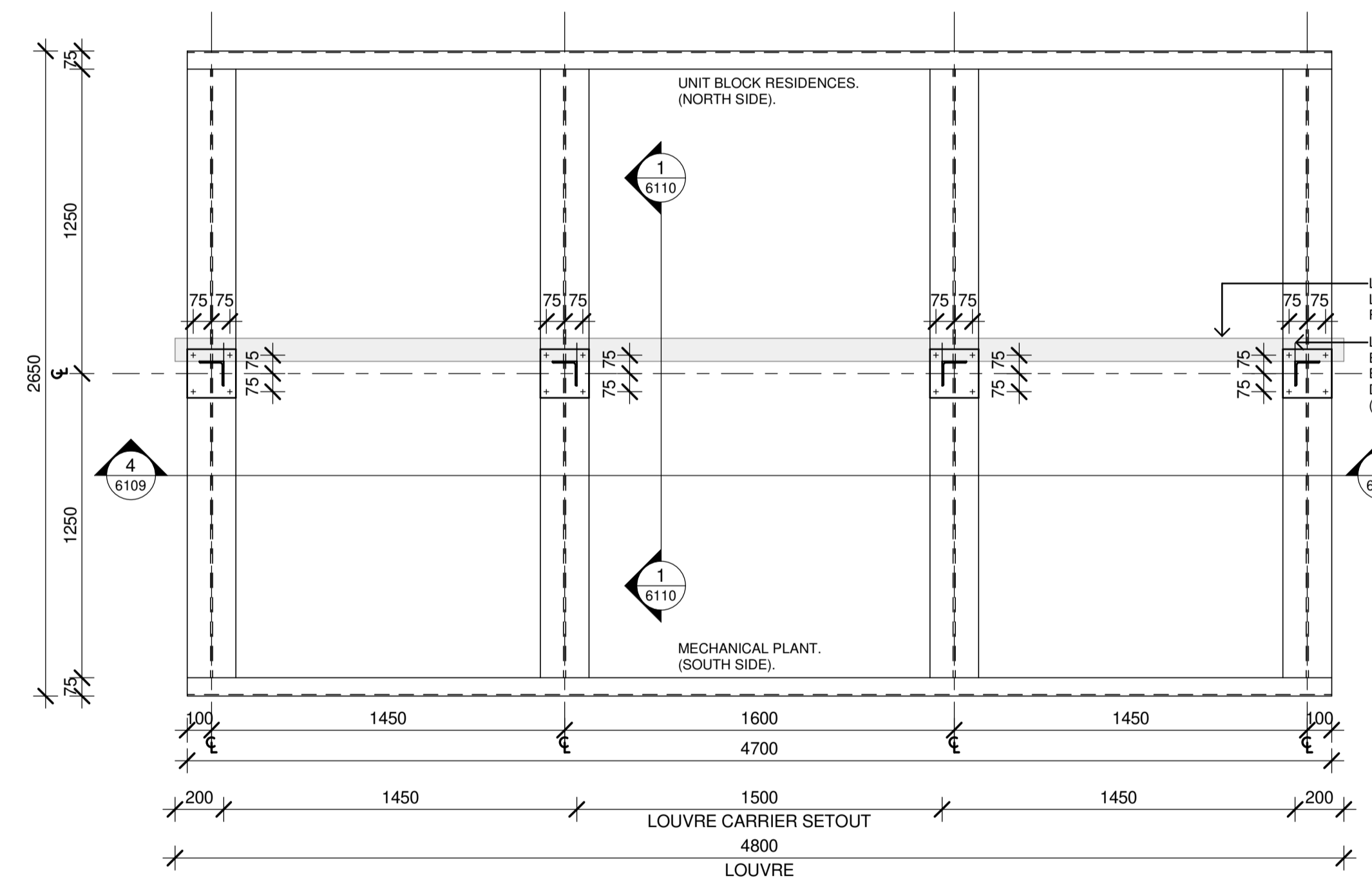

2 PLANT SCREEN TYPE 1
1 : 20
INDICATIVE. REFER OVERALL PLAN FOR SETOUTS.

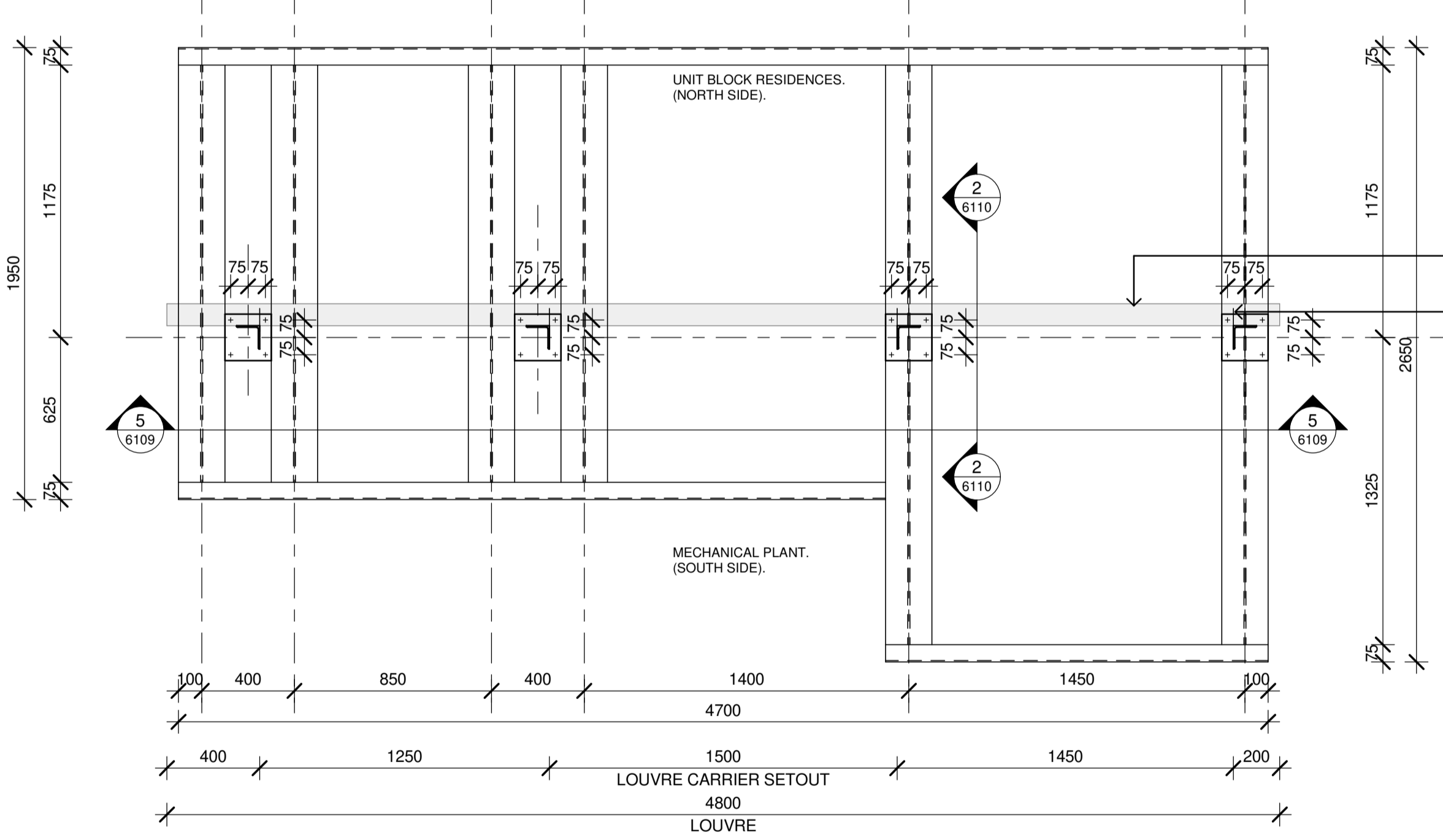

3 PLANT SCREEN TYPE 2
1 : 20
INDICATIVE. REFER OVERALL PLAN FOR SETOUTS.

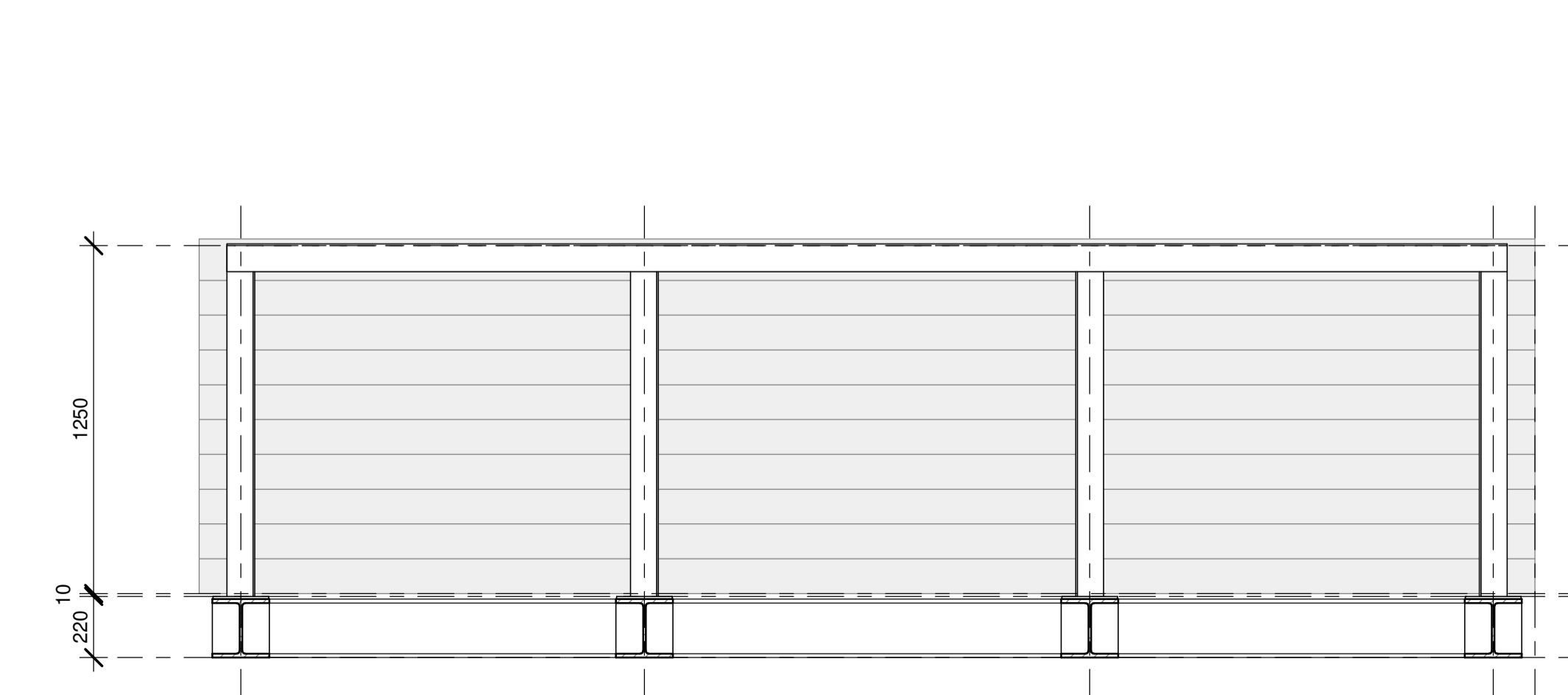

4 PLANT SCREEN TYPE 1 ELEVATION
1 : 20

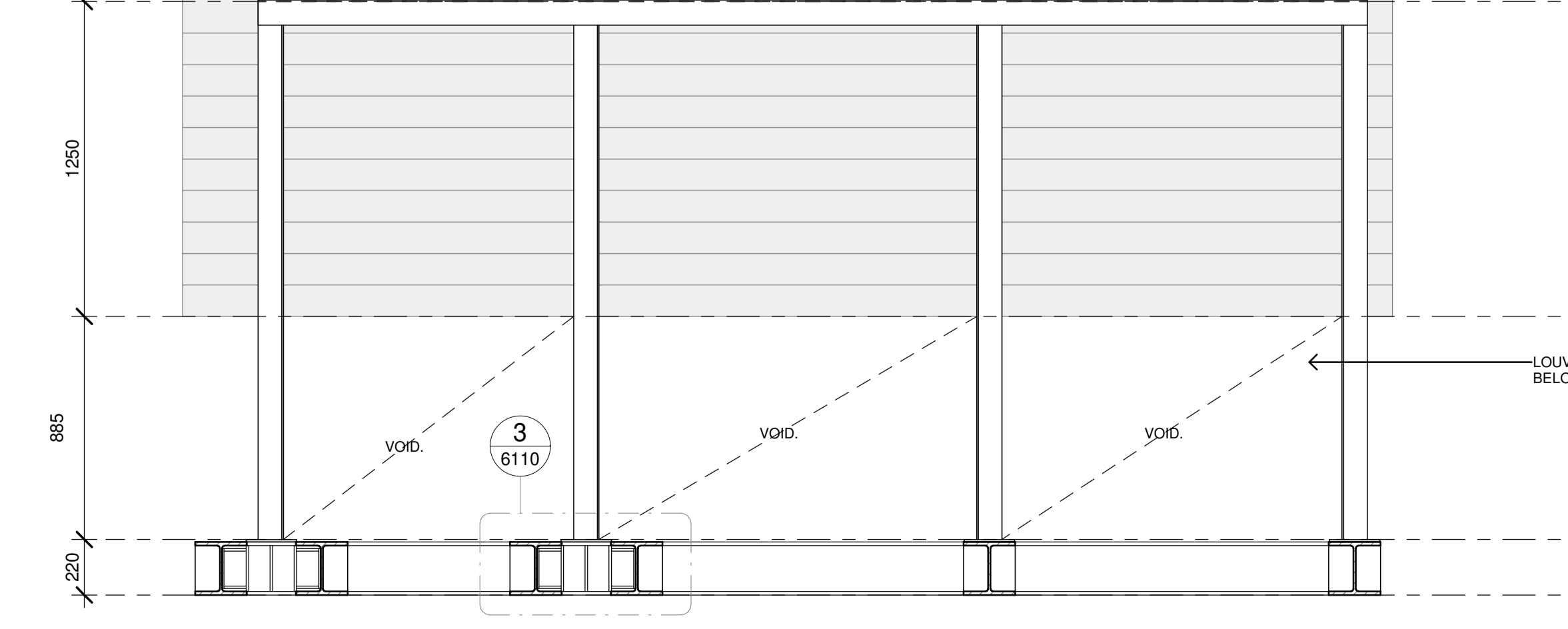

5 PLANT SCREEN TYPE 2 ELEVATION
1 : 20

Client
SCHOOL INFRASTRUCTURE NSW

Managing Contractor
HINDMARSH
Leadership at work

TRAFFIC ENGINEER
ARUP
ph: (02) 9320 9320

SERVICES ENGINEER
ERBAS AND ASSOCIATES
ph: (02) 9437 1022

FIRE ENGINEER
STEPHEN GRUBITS & ASSOC.
ph: (02) 9247 1444

CIVIL AND STRUCTURAL ENGINEER
BIRZULIS ASSOCIATES
ph: (02) 9555 7230

BCA CONSULTANT
MBC
ph: (02) 9939 1530

QUANTITY SURVEYOR
WILD AND WOOLLARD
ph: (02) 9411 2777

PROJECT MANAGER
SAVILLS
ph: (02) 8215 8888

ISSUE No.	Date	Description	Chkd
1	06.05.2021	ISSUED FOR CONSTRUCTION	NBR5
2	07.05.2021	ISSUED FOR CONSTRUCTION	NBR5
3	30.06.2021	ISSUED FOR CONSTRUCTION	NBR5
4	30.07.2021	ISSUED FOR CONSTRUCTION	NBR5

Architect
NBRSEARCHITECTURE.
Sydney
61 2 9922 2344
nbrsearchitecture.com
Any form of replication of this drawing in full or in part without the written permission of NBR5+PARTNERS Pty Ltd constitutes an infringement of the copyright.
Nominated Architect:
Andrew Duffin NSW 5602
NBR5 & Partners Pty Ltd VIC 51197
ABN 16 002 247 565

Project
Lindfield Learning Centre
at
100 ETON RD, LINDFIELD NSW 2070
for
SCHOOL INFRASTRUCTURE NSW

Drawing Title
ROOFTOP PLANT SCREENS

Date 30/07/2021 3:52:35 PM
Scale As indicated @ A1

Drawing Reference
AR-6109
Revision
4

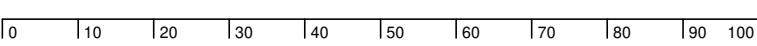

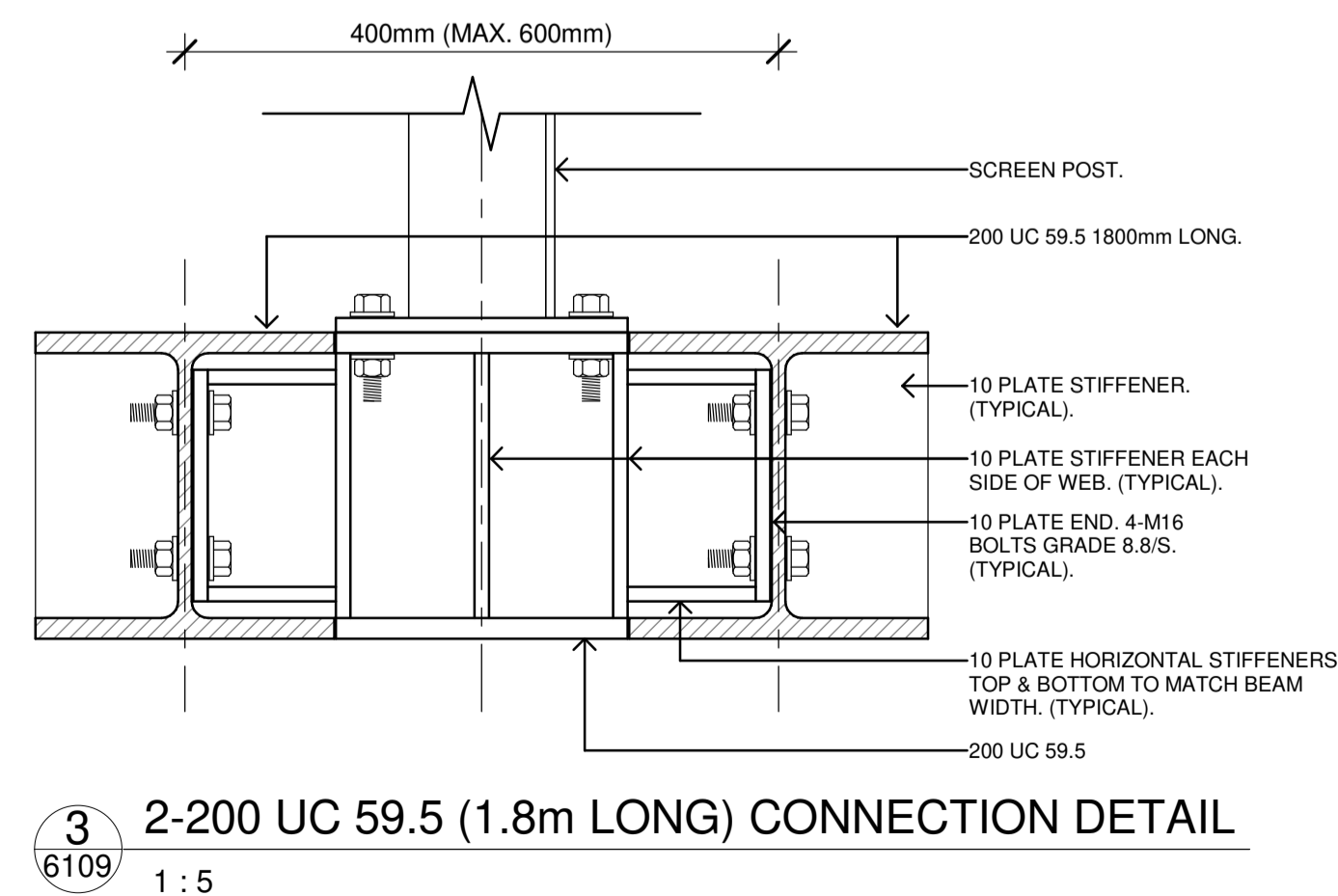
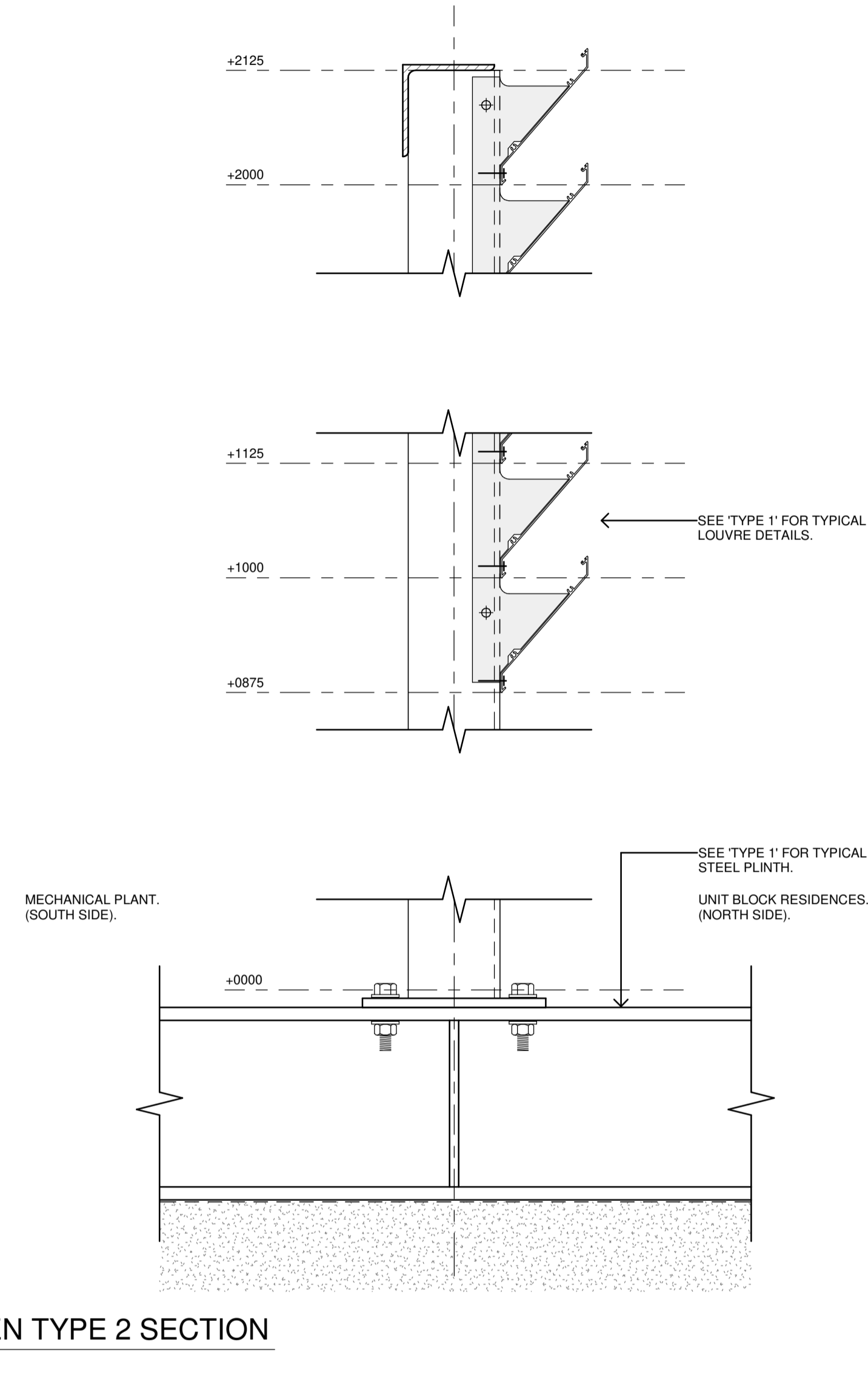
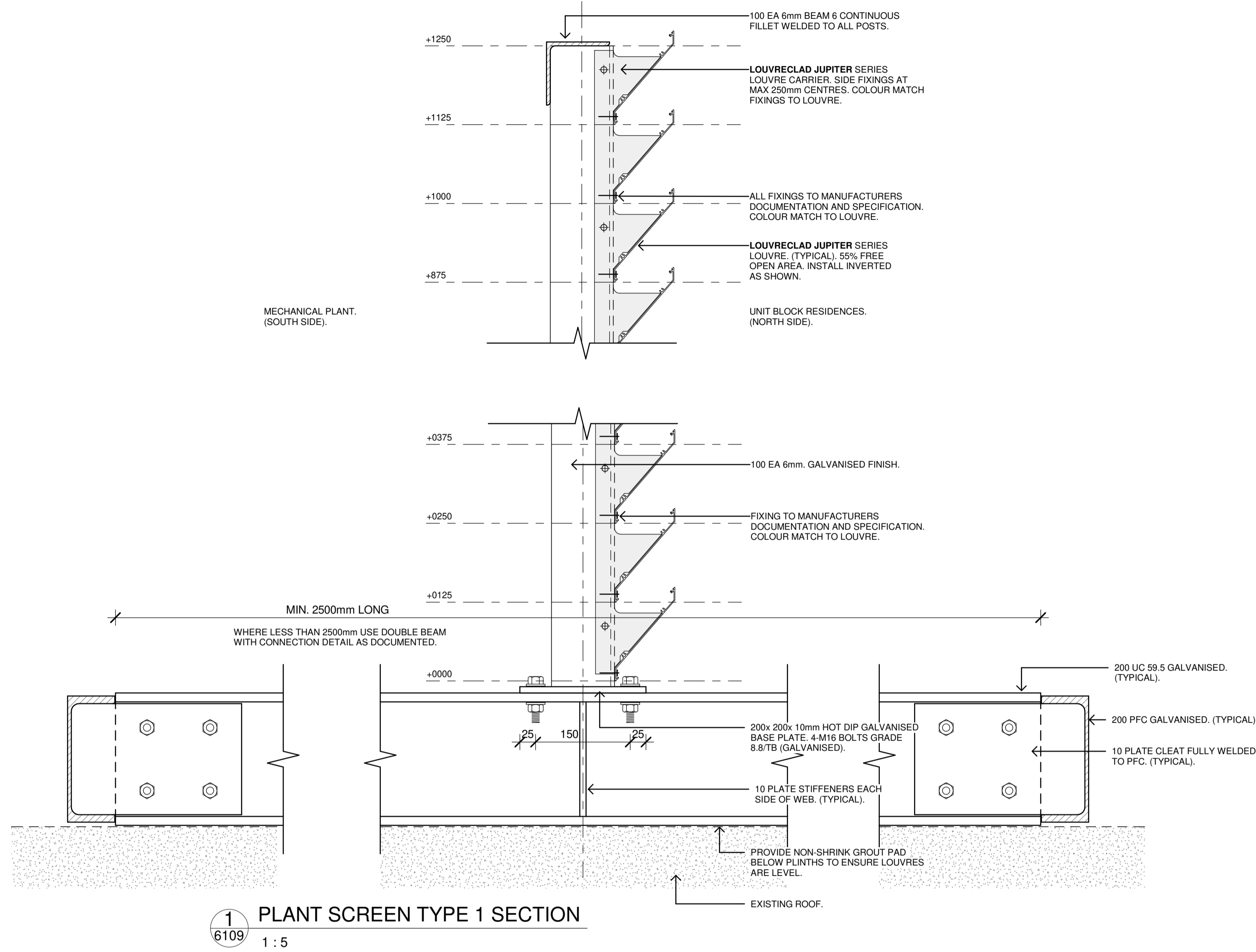
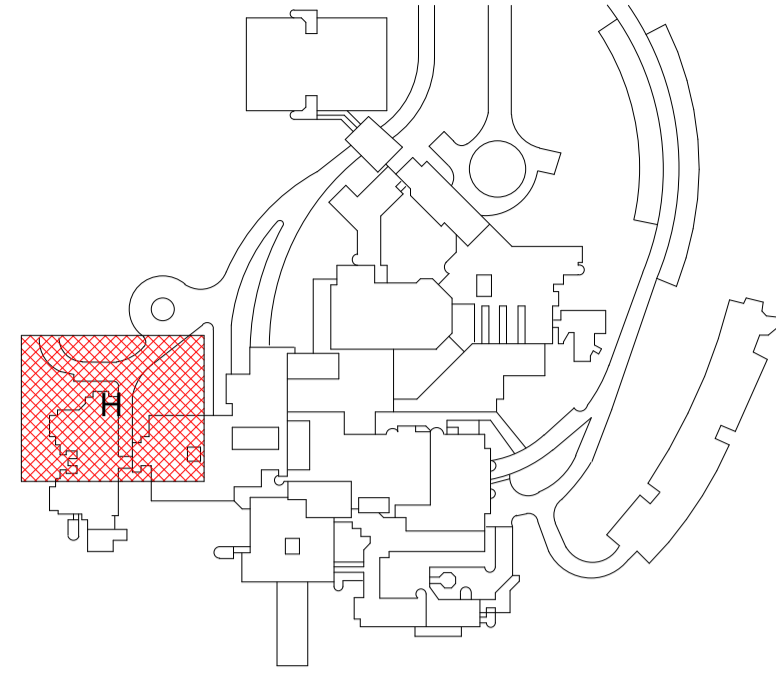

- GENERAL NOTES:**
1. CONFIRM ALL DIMENSIONS AND SETOUTS ON SITE AGAINST EXISTING CONDITIONS. DO NOT SCALE DRAWINGS.
 2. ALL STEEL TO BE HOT DIP GALVANISED.
 3. ALL WELDS TO BE 6mm CONTINUOUS FILLET WELDS. UNLESS NOTIFIED OTHERWISE.
 4. PROVIDE SEPARATION TAPE AND WASHERS AT ALL FIXINGS BETWEEN DISIMILAR METALS.
 5. INSTALL LOUVRES TO MANUFACTURERS DOCUMENTATION AND SPECIFICATIONS.
 6. LOUVRES: LOUVRECLAD JUPITER SERIES.
 7. REFER STRUCTURAL DOCUMENTATION, CONSTRUCTION NOTES, FOR MINIMUM REQUIREMENTS.

- FINISHES:**
1. LOUVRECLAD JUPITER SERIES LOUVRES: DULUX POWDERCOATED TO SELECTION.
 2. COLOUR MATCH FIXINGS IN LOUVRES TO LOUVRE FINISH.
 3. GALVANISED STEEL TO BE PAINTED DULUX COLOUR MATCHED TO COLORBOND SHALE GREY, MATTE.

Client
SCHOOL INFRASTRUCTURE NSW

Managing Contractor
HINDMARSH
Leadership at work

TRAFFIC ENGINEER
ARUP
ph: (02) 9320 9320

SERVICES ENGINEER
ERBAS AND ASSOCIATES
ph: (02) 9437 1022

FIRE ENGINEER
STEPHEN GRUBITS & ASSOC.
ph: (02) 9247 1444

CIVIL AND STRUCTURAL ENGINEER
BIRZULIS ASSOCIATES
ph: (02) 9555 7230

BCA CONSULTANT
ABC
ph: (02) 9939 1530

QUANTITY SURVEYOR
WILD AND WOOLLARD
ph: (02) 9411 2777

PROJECT MANAGER
SAVILLS
ph: (02) 8215 8888

ISSUE No.	Date	Description	Chkd
1	18.05.2021	ISSUED FOR CONSTRUCTION	NBRS
2	30.06.2021	ISSUED FOR CONSTRUCTION	NBRS
3	30.07.2021	ISSUED FOR CONSTRUCTION	NBRS

Architect
NBRSEARCHITECTURE.

Sydney 61 2 9922 2344 nbrsarchitecture.com
Any form of replication of this drawing in full or in part without the written permission of NBRSEARCHITECTURE Pty Ltd constitutes an infringement of the copyright.

Nominated Architect:
Andrew Duffin NSW 5602 © 2020
NBRSEARCHITECTURE Pty Ltd VIC 51197 ABN 16 002 247 565

Project
Lindfield Learning Centre

at
100 ETON RD, LINDFIELD NSW 2070

for
SCHOOL INFRASTRUCTURE NSW

Drawing Title
ROOFTOP PLANT SCREENS

Date 30/07/2021 4:05:59 PM
Scale As indicated @ A1

Drawing Reference
AR-6110

Revision
3

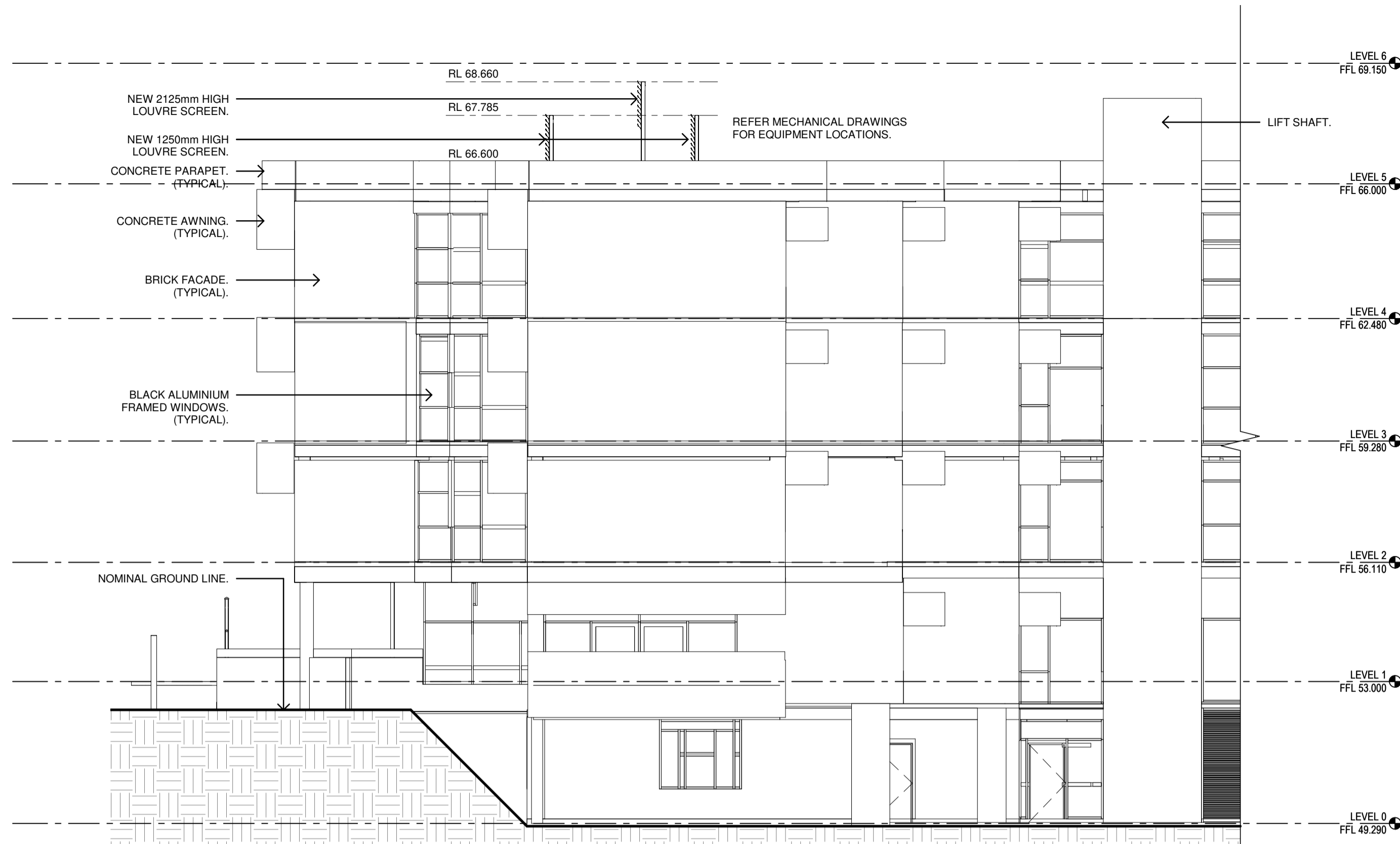
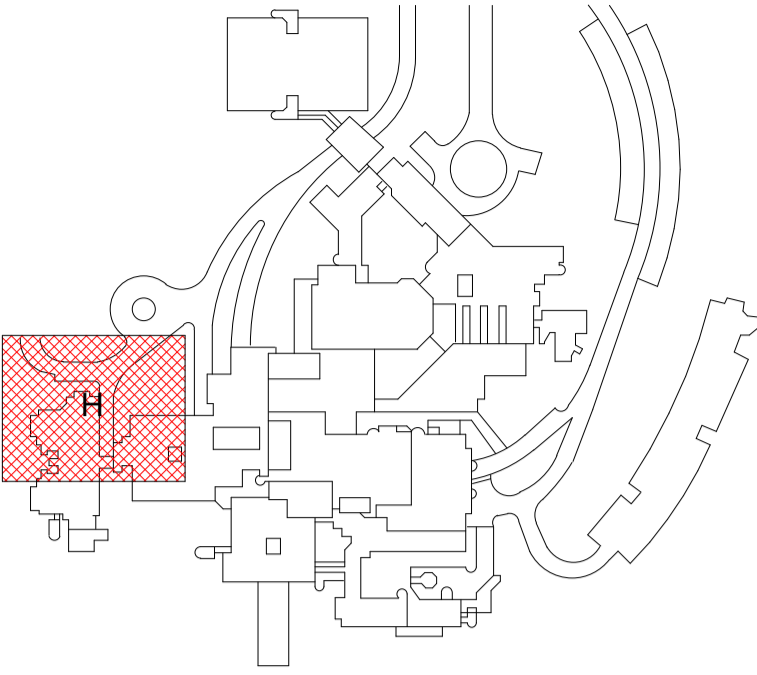

1 ZONE H WEST ELEVATION
1 : 100

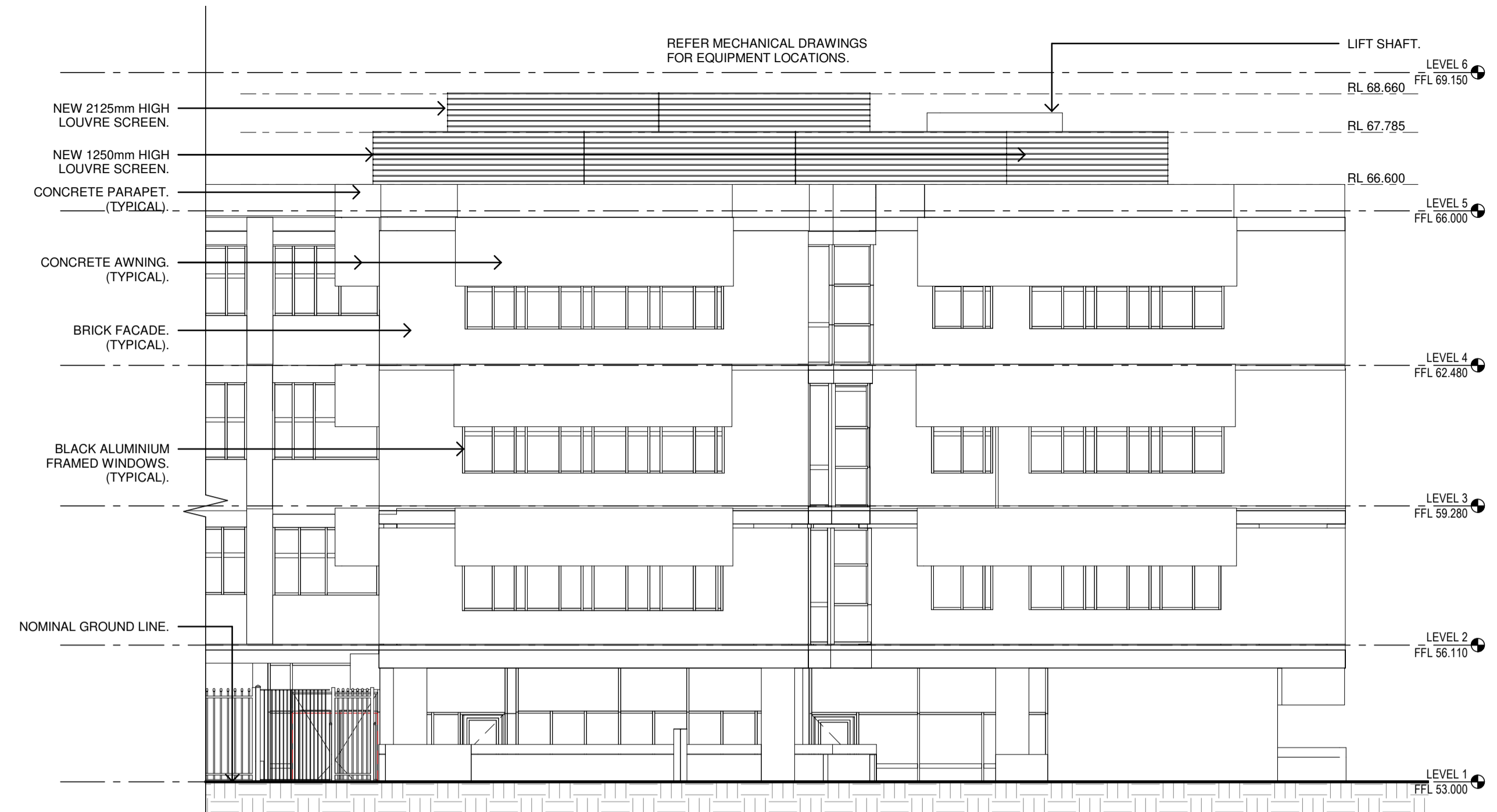

2 ZONE H NORTH ELEVATION
1 : 100



SITE PHOTO FROM NORTH

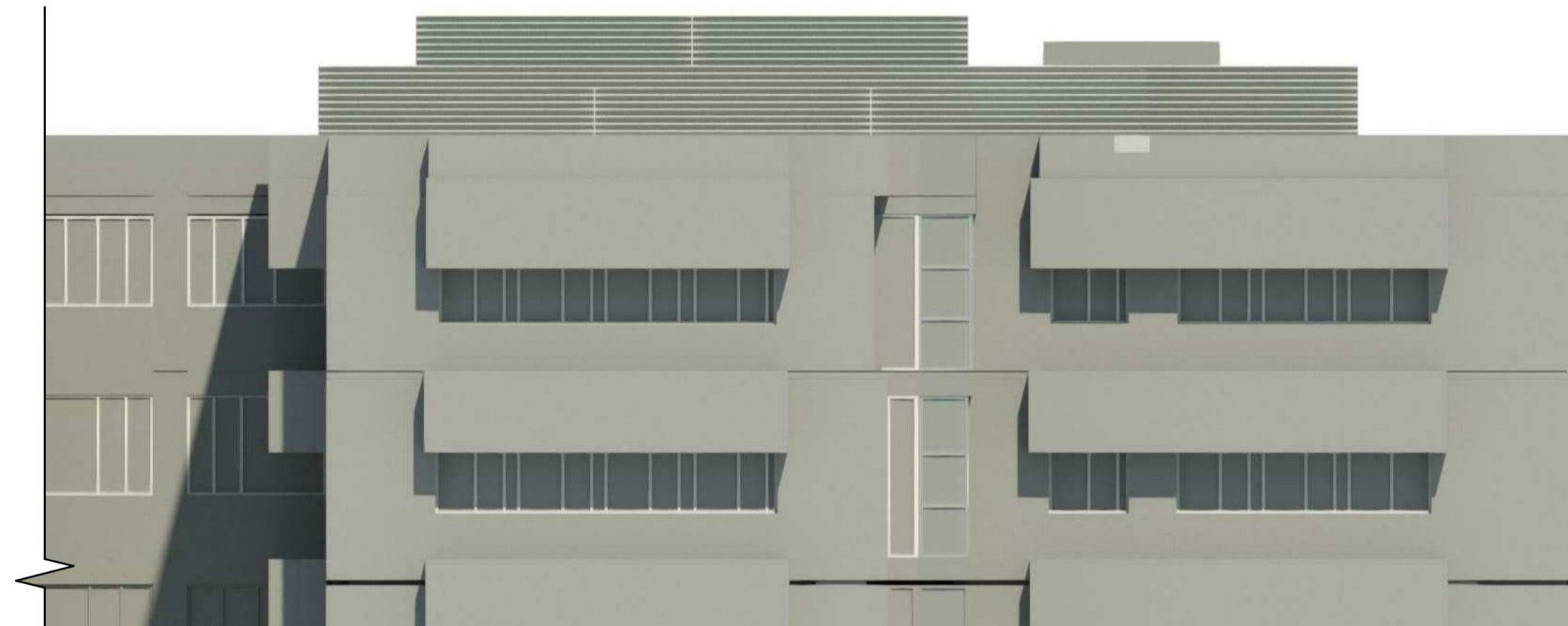

3 ZONE H NORTH ELEVATION RENDER
1 : 1



POWDERCOATING FINISH FOR ALUMINIUM LOUVRES:
DULUX POWDERCOAT RANGE ELECTRO - SHALE GREY FLAT 9057672F DLX0419
FIXINGS AND LOUVRE CARRIER FINISH:
MATCH COLORBOND SHALE GREY FLAT (MATTE).



4 BUILDING MODEL FROM NORTH WITH SCREENS
1 : 1



6 ARTISTIC IMPRESSION - VIEW FROM NORTH
1 : 1

Client



Managing Contractor



TRAFFIC ENGINEER

ARUP
ph: (02) 9320 9320

SERVICES ENGINEER

ERBAS AND ASSOCIATES
ph: (02) 9437 1022

FIRE ENGINEER

STEPHEN GRUBITS & ASSOC.
ph: (02) 9247 1444

CIVIL AND STRUCTURAL ENGINEER

BIRZULIS ASSOCIATES
ph: (02) 9555 7230

BCA CONSULTANT

MBC
ph: (02) 9939 1530

QUANTITY SURVEYOR

WILD AND WOOLLARD
ph: (02) 9411 2777

PROJECT MANAGER

SAVILLS
ph: (02) 8215 8888

ISSUE No.	Date	Description	Chkd
1	19.05.2021	ISSUED FOR CONSTRUCTION	NBRS
2	30.06.2021	ISSUED FOR REVIEW	NBRS
3	12.08.2021	ISSUED FOR CONSTRUCTION	NBRS

Architect
NBRSEARCHITECTURE.

Sydney 61 2 9922 2344 nbrsarchitecture.com
Any form of replication of this drawing in full or in part without the written permission of NBRSEARCHITECTURE Pty Ltd constitutes an infringement of the copyright.

Nominated Architect:
Andrew Duffin NSW 5602 © 2020
NBRSEARCHITECTURE Pty Ltd VIC 51197 ABRN 16 002 247 565

Project
Lindfield Learning Centre

at
100 ETON RD, LINDFIELD NSW 2070

for
SCHOOL INFRASTRUCTURE NSW

Drawing Title

ROOFTOP PLANT SCREENS
ELEVATIONS

Date 12/08/2021 10:02:51 AM

Scale As indicated @ A1

Drawing Reference

AR-6111

Revision

3

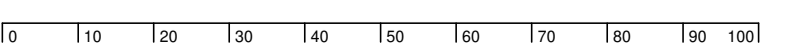

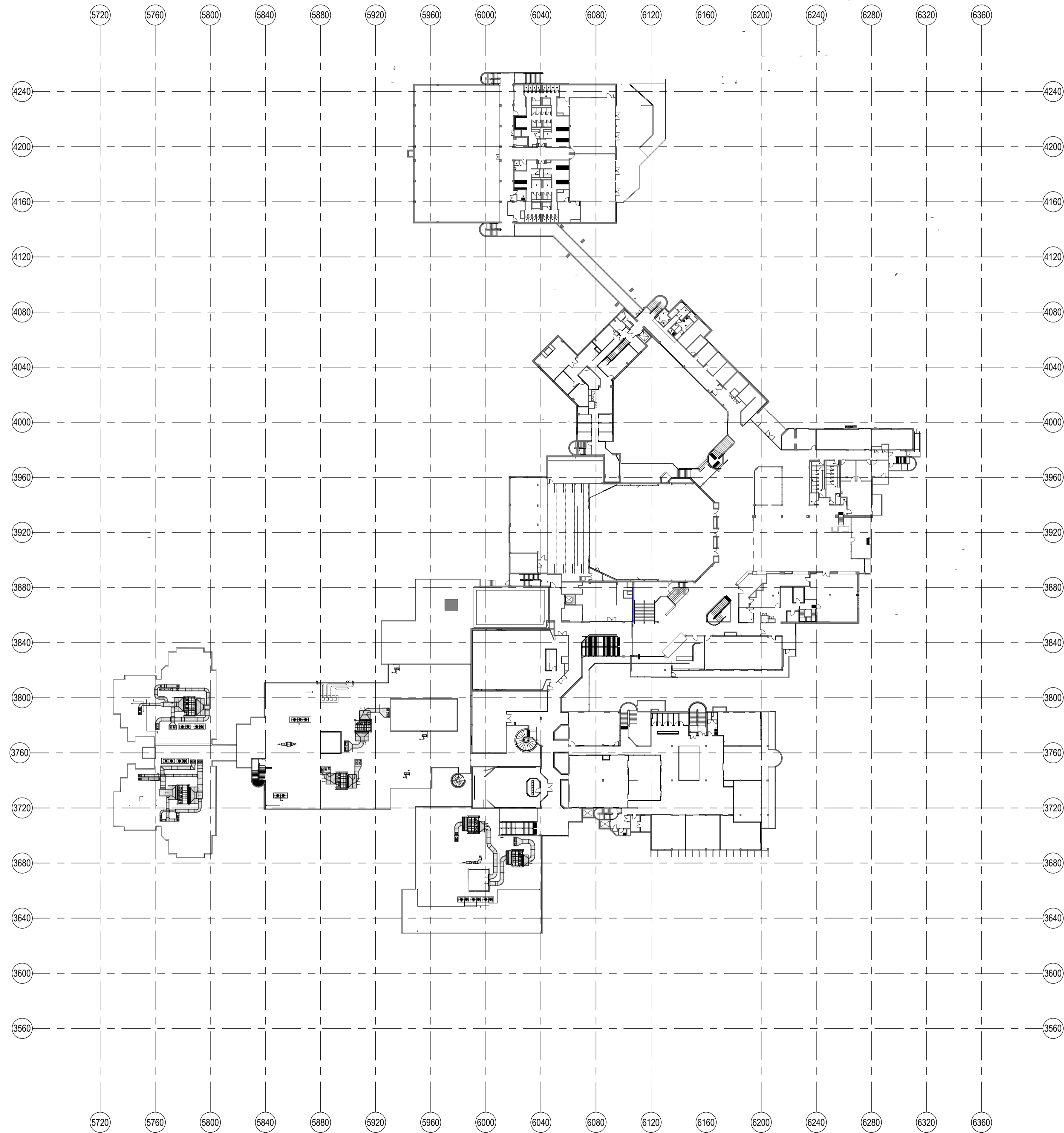
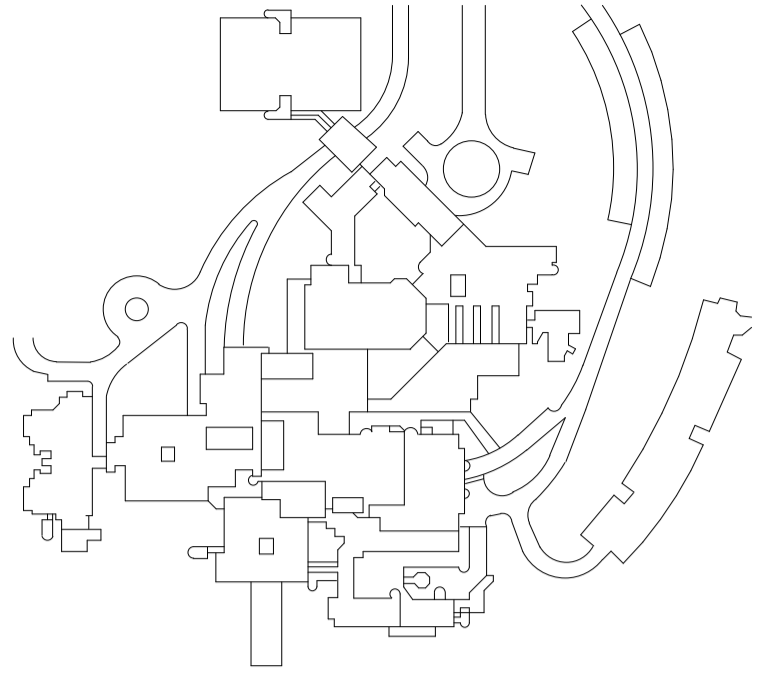

Client



Managing Contractor



TRAFFIC ENGINEER

ARUP
ph: (02) 9320 9320

SERVICES ENGINEER

ERBAS AND ASSOCIATES
ph: (02) 9437 1022

FIRE ENGINEER

STEPHEN GRUBITS & ASSOC.
ph: (02) 9247 1444

CIVIL AND STRUCTURAL ENGINEER

BIRZULIS ASSOCIATES
ph: (02) 9555 7230

BCA CONSULTANT

MBC
ph: (02) 9939 1530

QUANTITY SURVEYOR

WILD AND WOOLLARD
ph: (02) 9411 2777

PROJECT MANAGER

SAVILLS
ph: (02) 8215 8888

ISSUE	No.	Date	Description	Chkd

Architect
NBRSEARCHITECTURE.

Sydney 61 2 9922 2344 nbrsarchitecture.com
Any form of replication of this drawing in full or in part without the written permission of NBRSEARCHITECTURE Pty Ltd constitutes an infringement of the copyright.

Nominated Architect:
Andrew Duffin NSW 5602 © 2020
NBRSEARCHITECTURE Pty Ltd VIC 51197 ABN 16 002 247 565

Project
Lindfield Learning Centre

at
100 ETON RD, LINDFIELD NSW 2070

for
SCHOOL INFRASTRUCTURE NSW

Drawing Title
LEVEL 5 OVERALL PLAN GA

Date 22/06/2021 11:42:24 AM
Scale 1:500 @ A1

Drawing Reference LLV-2305 Revision

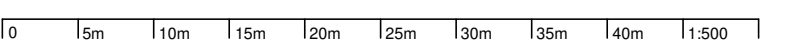

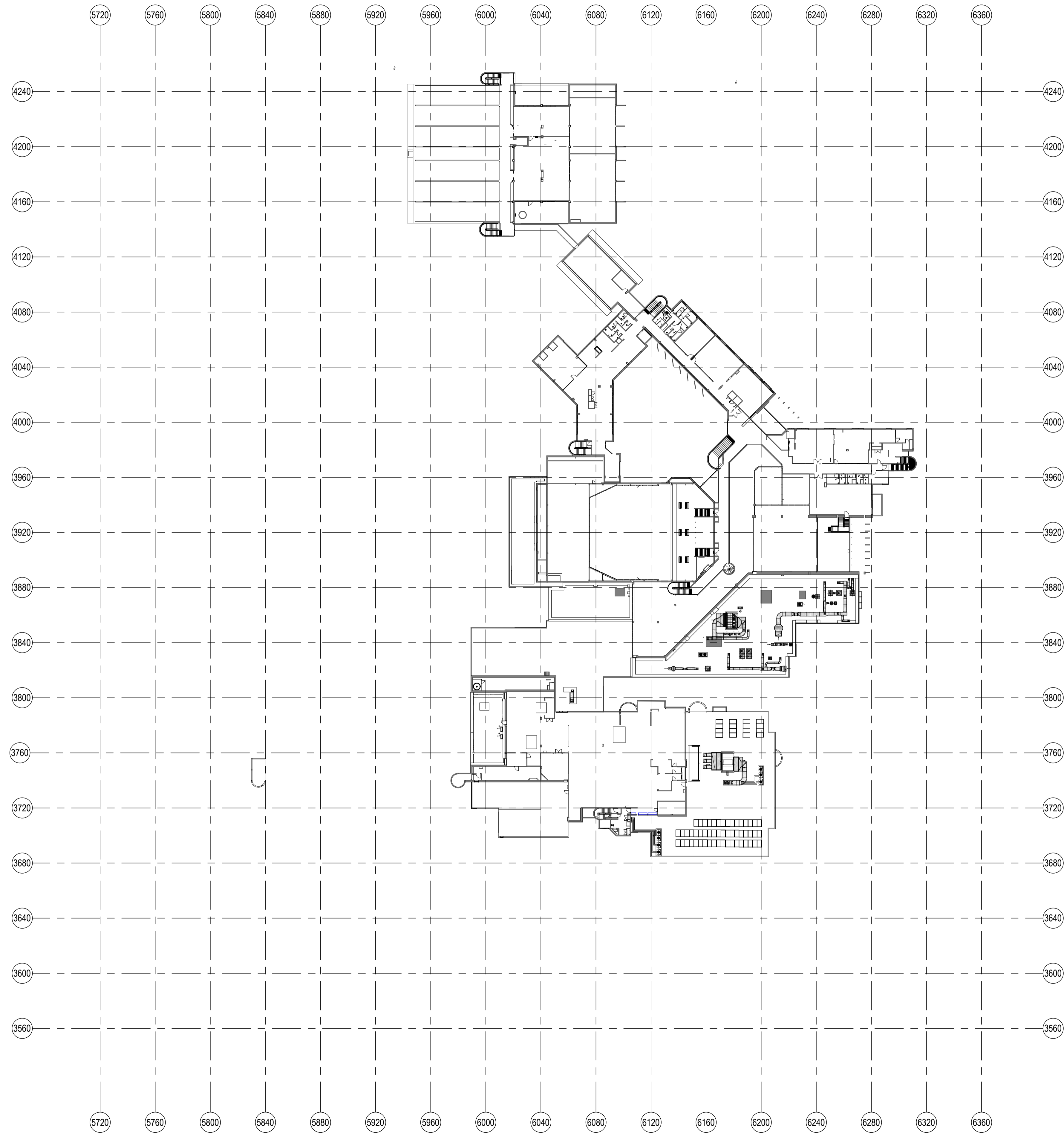
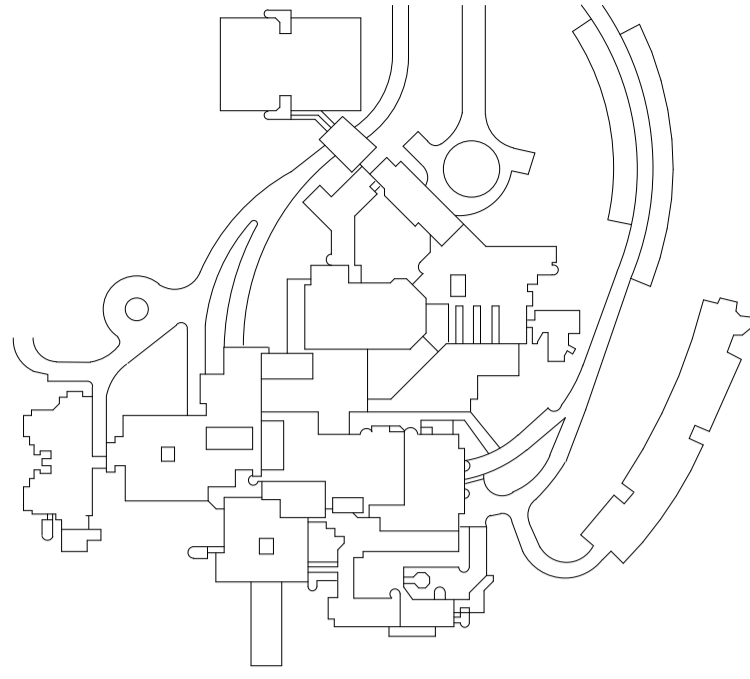

Client



Managing Contractor



TRAFFIC ENGINEER

ARUP
ph: (02) 9320 9320

SERVICES ENGINEER

ERBAS AND ASSOCIATES
ph: (02) 9437 1022

FIRE ENGINEER

STEPHEN GRUBITS & ASSOC.
ph: (02) 9247 1444

CIVIL AND STRUCTURAL ENGINEER

BIRZULIS ASSOCIATES
ph: (02) 9555 7230

BCA CONSULTANT

MBC
ph: (02) 9939 1530

QUANTITY SURVEYOR

WILD AND WOOLLARD
ph: (02) 9411 2777

PROJECT MANAGER

SAVILLS
ph: (02) 8215 8888

ISSUE

No.	Date	Description	Chkd

Architect

NBRSEARCHITECTURE.

Sydney

61 2 9922 2344

nbrsarchitecture.com

Any form of replication of this drawing in full or in part without the written permission of NBRSEARCHITECTURE Pty Ltd constitutes an infringement of the copyright.

Nominated Architect:

Andrew Duffin NSW 5602

NBRSEARCHITECTURE Pty Ltd VIC 51197

© 2020

ABN 16 002 247 565

Project

Lindfield Learning Centre

at
100 ETON RD, LINDFIELD NSW 2070

for
SCHOOL INFRASTRUCTURE NSW

Drawing Title

LEVEL 6 OVERALL PLAN GA

Date 22/06/2021 11:42:48 AM
Scale 1:500 @ A1

Drawing Reference

LLV-2306

Revision

0 5m 10m 15m 20m 25m 30m 35m 40m 1:500