

CLIENT:



ARUP

ENGINEERS
ARUP

O C U L U S

LANDSCAPE
OCULUS



PLANNER
URBIS

KEY PLAN:

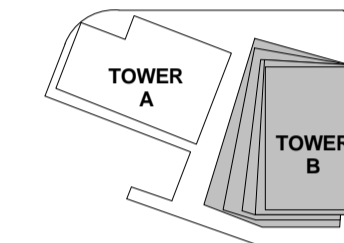

KEY SECTION:

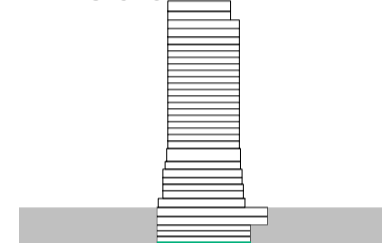

PROJECT:

Wanda Vista Sydney

1 Alfred Street Sydney NSW 2000



- PROPERTY LINE BOUNDARY
- APPROVED S1DA ENVELOPE
- PROPOSED S1DA ENVELOPE
- PERFORATED ALUMINIUM
- EARTH
- LANDSCAPE
- HARDSCAPE
- SERVICE EXHAUST / INTAKE
- BASEMENT STORAGE
- WATER FEATURE

NO.	DATE	DESCRIPTION	BY
B	10.03.2017	REVISED FOR STAGE 2 DEVELOPMENT APPLICATION	SH
A	28.10.2016	ISSUED FOR STAGE 2 DEVELOPMENT APPLICATION	SH
7	20.10.2016	DRAFT FOR DA SUBMISSION	SH
6	12.10.2016	ISSUED FOR INFORMATION	SH
5	05.10.2016	ISSUED FOR INFORMATION AND COORDINATION ONLY	SH
4	30.09.2016	ISSUED FOR INFORMATION AND COORDINATION ONLY	SH
3	20.09.2016	ISSUED FOR INFORMATION AND COORDINATION ONLY	SH
2	12.09.2016	ISSUED FOR INFORMATION AND COORDINATION ONLY	SH
1	06.09.2016	ISSUED FOR INFORMATION AND COORDINATION ONLY	SH

DRAWING TITLE:

BASEMENT 6 - RESIDENTIAL

DATE:	SCALE:	DRAWING No:	REV:
17.10.2016	As indicated @A1		
DRAWN BY:	PROJECT NO:	1000	B
WT.EM.SH	CA3054		

DA ISSUE

NOTES:
 All dimensions and setbacks to be verified prior to commencement, omissions or discrepancies to be notified to the architect.
 COPYRIGHT:
 The copyright of this drawing together with any other documents prepared by crone partners architects studios, Pty Ltd (cp) remains the property of cp. crone partners grants licence for the use of this document for the purpose for which they are intended. The licence is not transferable without the permission of cp.

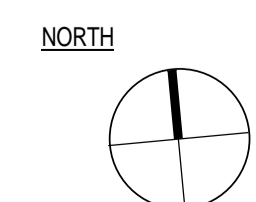
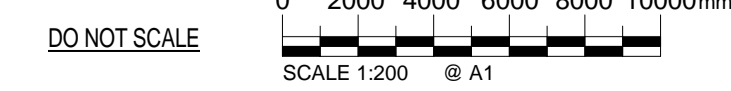

CAD FILE: C:\Users\Sally\Documents\Revit\Local\2016\CA3054_A1_CRN_Building_DAR16_Sally.rvt 13/03/2017 10:41:05 AM

CLIENT:



ARUP

ENGINEERS
ARUP

O C U L U S

LANDSCAPE
OCULUS



PLANNER
URBIS

KEY PLAN:

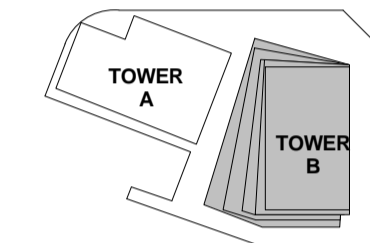

KEY SECTION:

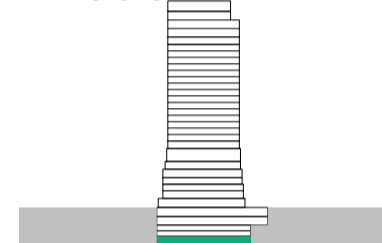

PROJECT:

Wanda Vista Sydney

1 Alfred Street Sydney NSW 2000

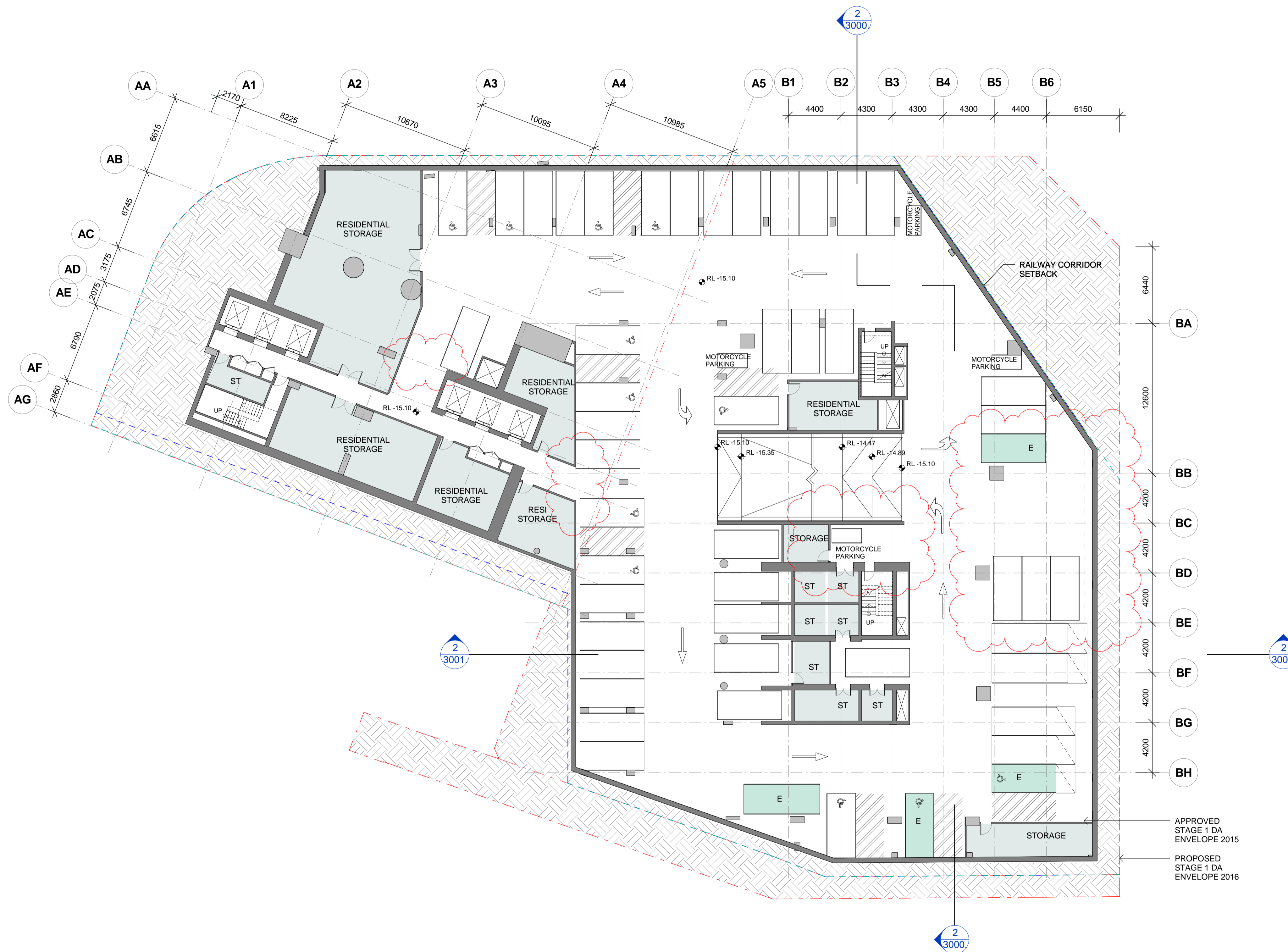

- PROPERTY LINE BOUNDARY
- APPROVED SIDA ENVELOPE
- PROPOSED SIDA ENVELOPE
- PERFORATED ALUMINIUM
- EARTH
- LANDSCAPE
- HARDSCAPE
- SERVICE EXHAUST / INTAKE
- BASEMENT STORAGE
- WATER FEATURE

ISSUE	DATE	REVISION	BY
B	10.03.2017	REVISED FOR STAGE 2 DEVELOPMENT APPLICATION	SH
A	28.10.2016	ISSUED FOR STAGE 2 DEVELOPMENT APPLICATION	SH
7	20.10.2016	DRAFT FOR DA SUBMISSION	SH
6	12.10.2016	ISSUED FOR INFORMATION	SH
5	05.10.2016	ISSUED FOR INFORMATION AND COORDINATION ONLY	SH
4	30.09.2016	ISSUED FOR INFORMATION AND COORDINATION ONLY	SH
3	20.09.2016	ISSUED FOR INFORMATION AND COORDINATION ONLY	SH
2	12.09.2016	ISSUED FOR INFORMATION AND COORDINATION ONLY	SH
1	06.09.2016	ISSUED FOR INFORMATION AND COORDINATION ONLY	SH

DRAWING TITLE:

BASEMENT 5 - RESIDENTIAL

DATE:	SCALE:	DRAWING No:	REV:
17.10.2016	As indicated @ A1		
DRAWN BY:	PROJECT NO:	1001	B
WT.EM.SH	CA3054		

DA ISSUE

NOTES:
 All dimensions and setbacks to be verified prior to commencement, omissions or discrepancies to be notified to the architect.
 COPYRIGHT:
 The copyright of this drawing together with any other documents prepared by crone partners architects studios, Pty Ltd (cp) remains the property of cp. crone partners grants licence for the use of this document for the purpose for which they are intended. The licence is not transferable without the permission of cp.

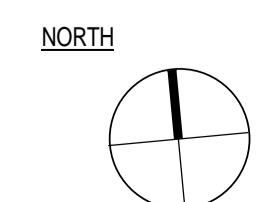
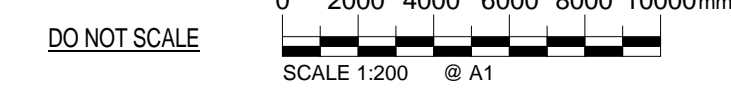

CAD FILE: C:\Users\Sally\Documents\Revit\Local3\2016\CA3054_A1_CRN_Buildg_DA-R16_Sally.rvt 13/03/2017 10:41:16 AM A1

CLIENT:



ARUP

ENGINEERS
ARUP

O C U L U S

LANDSCAPE
OCULUS



PLANNER
URBIS

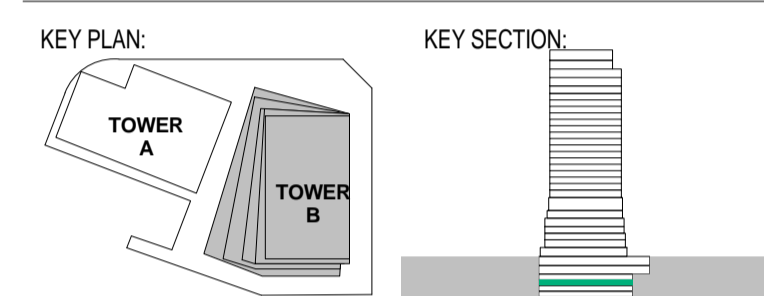

PROJECT:
Wanda Vista Sydney
1 Alfred Street Sydney NSW 2000



- PROPERTY LINE BOUNDARY
- APPROVED SIDA ENVELOPE
- PROPOSED SIDA ENVELOPE
- PERFORATED ALUMINIUM
- EARTH
- LANDSCAPE
- HARDSCAPE
- SERVICE EXHAUST / INTAKE
- BASEMENT STORAGE
- WATER FEATURE

ISSUE	DATE	REVISION	BY
B	10.03.2017	REVISED FOR STAGE 2 DEVELOPMENT APPLICATION	SH
A	28.10.2016	ISSUED FOR STAGE 2 DEVELOPMENT APPLICATION	SH
7	20.10.2016	DRAFT FOR DA SUBMISSION	SH
6	12.10.2016	ISSUED FOR INFORMATION	SH
5	05.10.2016	ISSUED FOR INFORMATION AND COORDINATION ONLY	SH
4	30.09.2016	ISSUED FOR INFORMATION AND COORDINATION ONLY	SH
3	20.09.2016	ISSUED FOR INFORMATION AND COORDINATION ONLY	SH
2	12.09.2016	ISSUED FOR INFORMATION AND COORDINATION ONLY	SH
1	06.09.2016	ISSUED FOR INFORMATION AND COORDINATION ONLY	SH

DRAWING TITLE:
BASEMENT 4 - RESIDENTIAL

DATE:	SCALE:	DRAWING No:	REV:
17.10.2016	As indicated @ A1		
DRAWN BY:	PROJECT NO:	1002	B
WT.EM.SH	CA3054		

DA ISSUE

NOTES:
All dimensions and setbacks to be verified prior to commencement, omissions or discrepancies to be notified to the architect.
COPYRIGHT:
The copyright of this drawing together with any other documents prepared by crone partners architects studios, Pty Ltd (cp) remains the property of cp. crone partners grants licence for the use of this document for the purpose for which they are intended. The licence is not transferable without the permission of cp.

DO NOT SCALE

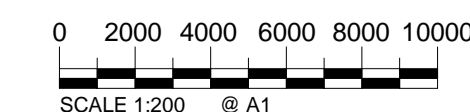

NORTH

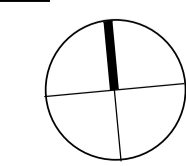

CLIENT:



ARUP

ENGINEERS
ARUP

O C U L U S

LANDSCAPE
OCULUS



PLANNER
URBIS

KEY PLAN:

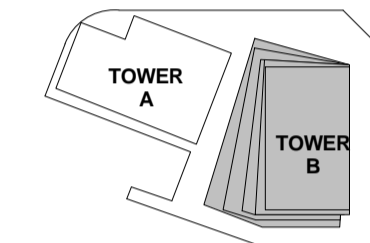

KEY SECTION:

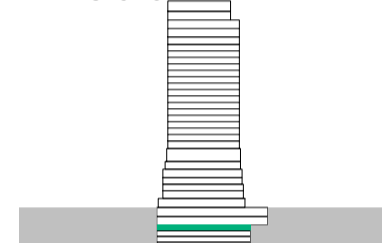

PROJECT:

Wanda Vista Sydney

1 Alfred Street Sydney NSW 2000

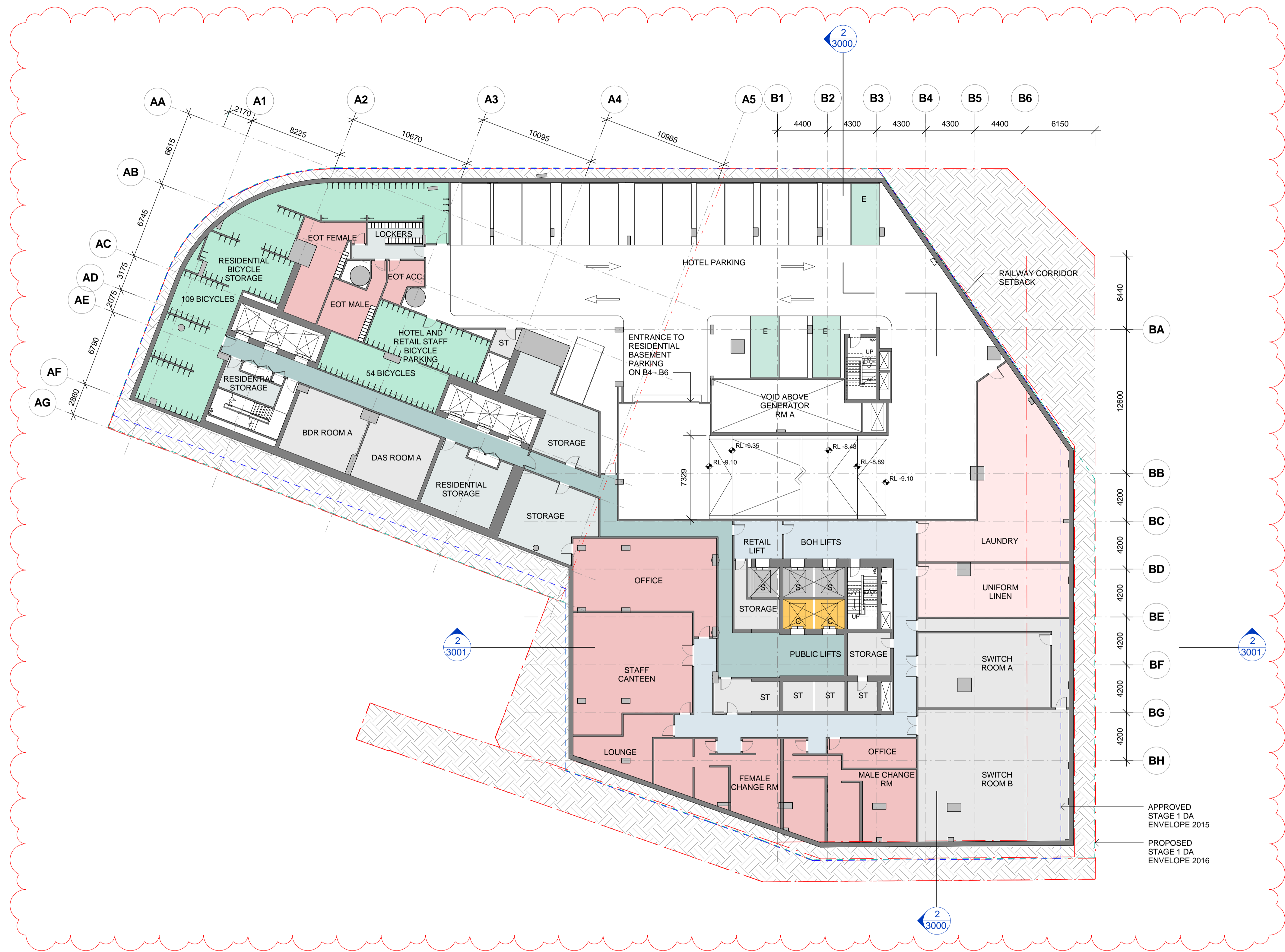

- PROPERTY LINE BOUNDARY
- APPROVED SIDA ENVELOPE
- PROPOSED SIDA ENVELOPE
- PERFORATED ALUMINIUM
- EARTH
- LANDSCAPE
- HARDSCAPE
- SERVICE EXHAUST / INTAKE
- BASEMENT STORAGE
- WATER FEATURE

ISSUE	DATE	REVISION	BY
B	10.03.2017	REVISED FOR STAGE 2 DEVELOPMENT APPLICATION	SH
A	28.10.2016	ISSUED FOR STAGE 2 DEVELOPMENT APPLICATION	SH
7	20.10.2016	DRAFT FOR DA SUBMISSION	SH
6	12.10.2016	ISSUED FOR INFORMATION	SH
5	05.10.2016	ISSUED FOR INFORMATION AND COORDINATION ONLY	SH
4	30.09.2016	ISSUED FOR INFORMATION AND COORDINATION ONLY	SH
3	20.09.2016	ISSUED FOR INFORMATION AND COORDINATION ONLY	SH
2	12.09.2016	ISSUED FOR INFORMATION AND COORDINATION ONLY	SH
1	06.09.2016	ISSUED FOR INFORMATION AND COORDINATION ONLY	SH

DRAWING TITLE:

BASEMENT 3 - HOTEL BOH

DATE:	SCALE:	DRAWING No:	REV:
17.10.2016	As indicated @A1		
DRAWN BY:	PROJECT NO:	1003	B
WT.EM.SH	CA3054		

DA ISSUE

NOTES:
 All dimensions and setbacks to be verified prior to commencement, omissions or discrepancies to be notified to the architect.
 COPYRIGHT:
 The copyright of this drawing together with any other documents prepared by crone partners architects studios, Pty Ltd (cp) remains the property of cp. crone partners grants licence for the use of this document for the purpose for which they are intended. The licence is not transferable without the permission of cp.

NORTH

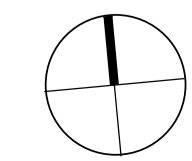

DO NOT SCALE

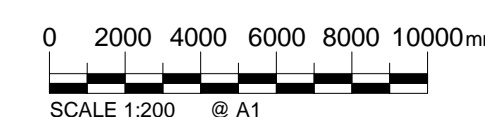

CAD FILE: C:\Users\Sally\MyDocuments\Revit\Local3\2016\CA3054_A1_F_CRN_Buildg_DA-R16_Sally.rvt

11/03/2017 6:21:53 PM

CLIENT:



ARUP

ENGINEERS
ARUP

O C U L U S

LANDSCAPE
OCULUS



PLANNER
URBIS

KEY PLAN:

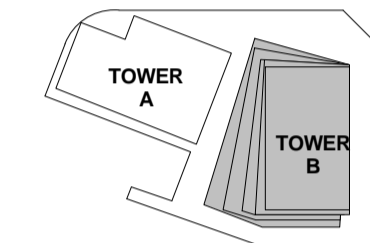

KEY SECTION:

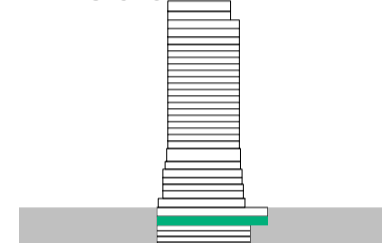

PROJECT:

Wanda Vista Sydney

1 Alfred Street Sydney NSW 2000

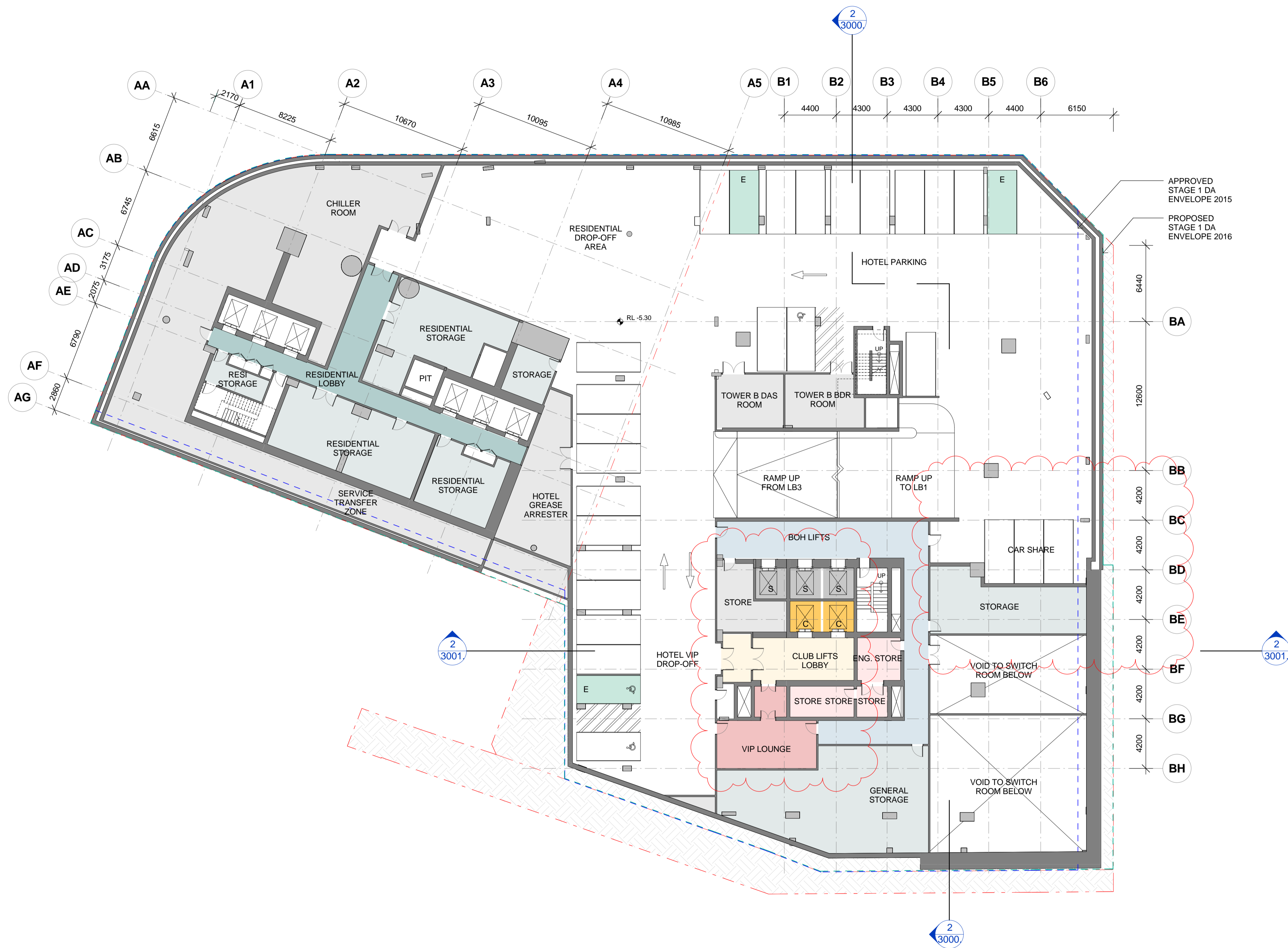

- - - PROPERTY LINE BOUNDARY
- - - APPROVED SIDA ENVELOPE
- - - PROPOSED SIDA ENVELOPE
- [Pattern] PERFORATED ALUMINIUM
- [Pattern] EARTH
- [Pattern] LANDSCAPE
- [Pattern] HARDSCAPE
- [Pattern] SERVICE EXHAUST / INTAKE
- [Pattern] BASEMENT STORAGE
- [Pattern] WATER FEATURE

ISSUE	DATE	REVISION	BY
B	10.03.2017	REVISED FOR STAGE 2 DEVELOPMENT APPLICATION	SH
A	28.10.2016	ISSUED FOR STAGE 2 DEVELOPMENT APPLICATION	SH
7	20.10.2016	DRAFT FOR DA SUBMISSION	SH
6	12.10.2016	ISSUED FOR INFORMATION	SH
5	05.10.2016	ISSUED FOR INFORMATION AND COORDINATION ONLY	SH
4	30.09.2016	ISSUED FOR INFORMATION AND COORDINATION ONLY	SH
3	20.09.2016	ISSUED FOR INFORMATION AND COORDINATION ONLY	SH
2	12.09.2016	ISSUED FOR INFORMATION AND COORDINATION ONLY	SH
1	06.09.2016	ISSUED FOR INFORMATION AND COORDINATION ONLY	SH

DRAWING TITLE:

BASEMENT 2 - HOTEL BOH

DATE:	SCALE:	DRAWING No:	REV:
17.10.2016	As indicated @A1		
DRAWN BY:	PROJECT NO:	1004	B
WT.EM.SH	CA3054		

DA ISSUE

NOTES:
 All dimensions and setbacks to be verified prior to commencement, omissions or discrepancies to be notified to the architect.
 COPYRIGHT:
 The copyright of this drawing together with any other documents prepared by crone partners architects studios, Pty Ltd (cp) remains the property of cp. crone partners grants licence for the use of this document for the purpose for which they are intended. The licence is not transferable without the permission of cp.

NORTH

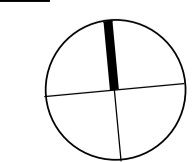

DO NOT SCALE

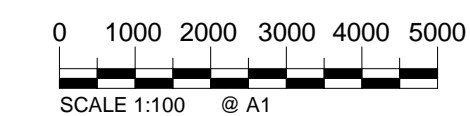

CLIENT:



ARUP

ENGINEERS
ARUP

O C U L U S

LANDSCAPE
OCULUS



PLANNER
URBIS

KEY PLAN:

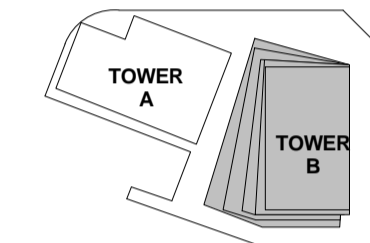

KEY SECTION:

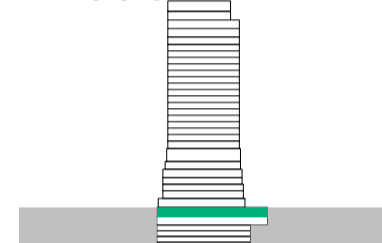

PROJECT:

Wanda Vista Sydney

1 Alfred Street Sydney NSW 2000



- - - - - PROPERTY LINE BOUNDARY
- - - - - APPROVED SIDA ENVELOPE
- - - - - PROPOSED SIDA ENVELOPE
- [Pattern] PERFORATED ALUMINIUM
- [Pattern] EARTH
- [Pattern] LANDSCAPE
- [Pattern] HARDSCAPE
- [Pattern] SERVICE EXHAUST / INTAKE
- [Pattern] BASEMENT STORAGE
- [Pattern] WATER FEATURE

NO.	DATE	DESCRIPTION	BY
B	10.03.2017	REVISED FOR STAGE 2 DEVELOPMENT APPLICATION	SH
A	28.10.2016	ISSUED FOR STAGE 2 DEVELOPMENT APPLICATION	SH
7	20.10.2016	DRAFT FOR DA SUBMISSION	SH
6	12.10.2016	ISSUED FOR INFORMATION	SH
5	05.10.2016	ISSUED FOR INFORMATION AND COORDINATION ONLY	SH
4	30.09.2016	ISSUED FOR INFORMATION AND COORDINATION ONLY	SH
3	20.09.2016	ISSUED FOR INFORMATION AND COORDINATION ONLY	SH
2	12.09.2016	ISSUED FOR INFORMATION AND COORDINATION ONLY	SH
1	06.09.2016	ISSUED FOR INFORMATION AND COORDINATION ONLY	SH

DRAWING TITLE:
BASEMENT 1 - LOADING & BOH

DATE:	SCALE:	DRAWING No:	REV:
17.10.2016	As indicated @A1		
DRAWN BY:	PROJECT NO:	1005	B
WT.EM.SH	CA3054		

DA ISSUE

NOTES:
 All dimensions and setbacks to be verified prior to commencement, omissions or discrepancies to be notified to the architect.
 COPYRIGHT:
 The copyright of this drawing together with any other documents prepared by crone partners architects studios, Pty Ltd (cp) remains the property of cp. crone partners grants licence for the use of this document for the purpose for which they are intended. The licence is not transferable without the permission of cp.

DO NOT SCALE

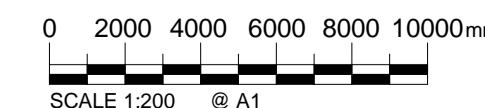

NORTH

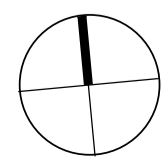

CLIENT:



ARUP

ENGINEERS
ARUP

O C U L U S

LANDSCAPE
OCULUS



PLANNER
URBIS

KEY PLAN:

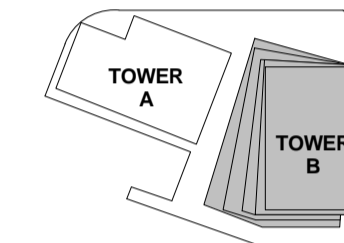

KEY SECTION:

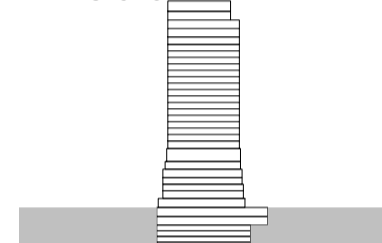

PROJECT:

Wanda Vista Sydney

1 Alfred Street Sydney NSW 2000

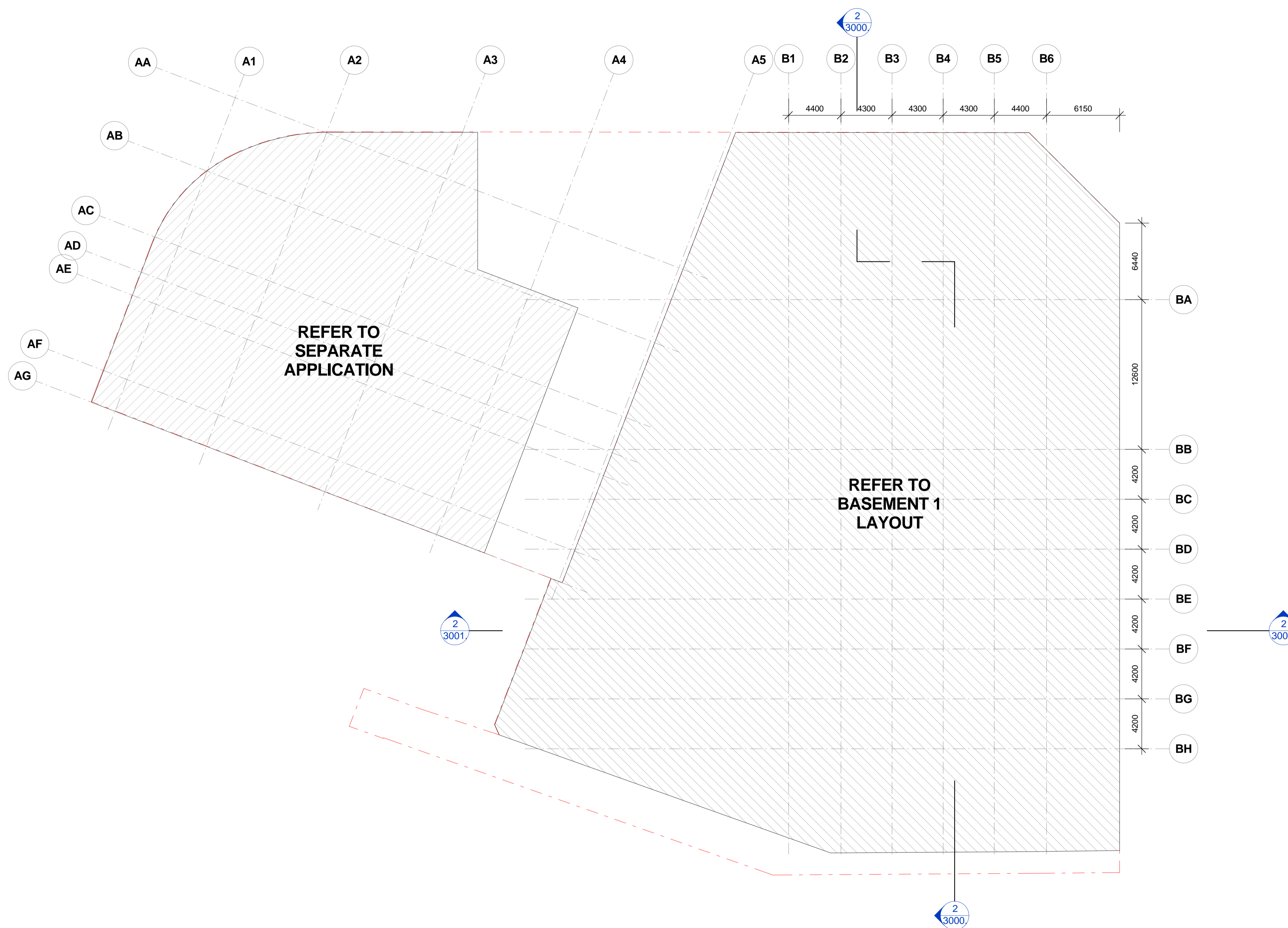

- PROPERTY LINE BOUNDARY
- APPROVED SIDA ENVELOPE
- PROPOSED SIDA ENVELOPE
- PERFORATED ALUMINIUM
- EARTH
- LANDSCAPE
- HARDSCAPE
- SERVICE EXHAUST / INTAKE
- BASEMENT STORAGE
- WATER FEATURE

ISSUE	DATE	REVISION	BY
B	10.03.2017	REVISED FOR STAGE 2 DEVELOPMENT APPLICATION	SH
A	28.10.2016	ISSUED FOR STAGE 2 DEVELOPMENT APPLICATION	SH
7	20.10.2016	DRAFT FOR DA SUBMISSION	SH
6	12.10.2016	ISSUED FOR INFORMATION	SH
5	05.10.2016	ISSUED FOR INFORMATION AND COORDINATION ONLY	SH
4	30.09.2016	ISSUED FOR INFORMATION AND COORDINATION ONLY	SH
3	20.09.2016	ISSUED FOR INFORMATION AND COORDINATION ONLY	SH
2	12.09.2016	ISSUED FOR INFORMATION AND COORDINATION ONLY	SH
1	06.09.2016	ISSUED FOR INFORMATION AND COORDINATION ONLY	SH

DRAWING TITLE:
LOWER GROUND - TOWER A

DATE:	SCALE:	DRAWING No:	REV:
17.10.2016	As indicated @A1		
DRAWN BY:	PROJECT NO:	1006	B
WT.EM.SH	CA3054		

DA ISSUE

NOTES:
 All dimensions and setbacks to be verified prior to commencement, omissions or discrepancies to be notified to the architect.
COPYRIGHT:
 The copyright of this drawing together with any other documents prepared by crone partners architects studios, Pty Ltd (cp) remains the property of cp. crone partners grants licence for the use of this document for the purpose for which they are intended. The licence is not transferable without the permission of cp.

NORTH

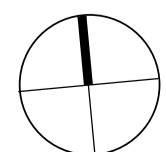

DO NOT SCALE







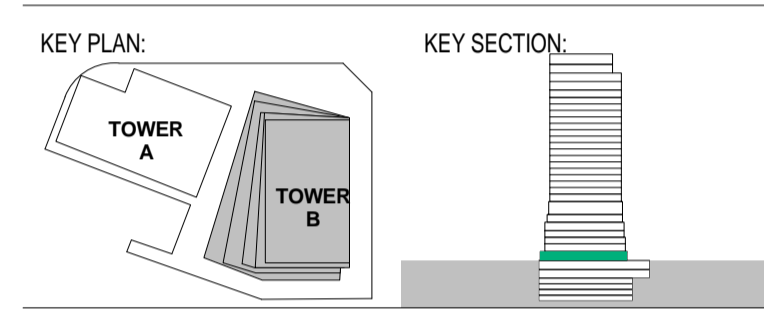





C:\Users\Sally\Documents\Revit\Local3\2016\CA3054_A1F_CRN_BldgB_DAR16_Sally.rvt

11/03/2017 6:22:16 PM A1

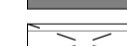

PROJECT:
Wanda Vista Sydney
 1 Alfred Street Sydney NSW 2000

-  PROPERTY LINE BOUNDARY
-  APPROVED SIDA ENVELOPE
-  PROPOSED SIDA ENVELOPE
-  PERFORATED ALUMINIUM
-  EARTH
-  LANDSCAPE
-  HARDSCAPE
-  SERVICE EXHAUST / INTAKE
-  BASEMENT STORAGE
-  WATER FEATURE

ISSUE	DATE	REVISION	BY
B	10.03.2017	REVISED FOR STAGE 2 DEVELOPMENT APPLICATION	SH
A	28.10.2016	ISSUED FOR STAGE 2 DEVELOPMENT APPLICATION	SH
7	20.10.2016	DRAFT FOR DA SUBMISSION	SH
6	12.10.2016	ISSUED FOR INFORMATION	SH
5	05.10.2016	ISSUED FOR INFORMATION AND COORDINATION ONLY	SH
4	30.09.2016	ISSUED FOR INFORMATION AND COORDINATION ONLY	SH
3	20.09.2016	ISSUED FOR INFORMATION AND COORDINATION ONLY	SH
2	12.09.2016	ISSUED FOR INFORMATION AND COORDINATION ONLY	SH
1	06.09.2016	ISSUED FOR INFORMATION AND COORDINATION ONLY	SH

DRAWING TITLE:
GROUND - LOBBY HOTEL & RETAIL

DATE:	SCALE:	DRAWING No:	REV:
17.10.2016	As indicated @A1		
DRAWN BY:	PROJECT NO:	1007	B
WT.EM.SH	CA3054		

DA ISSUE

NOTES:
 All dimensions and setbacks to be verified prior to commencement, omissions or discrepancies to be notified to the architect.
 COPYRIGHT:
 The copyright of this drawing together with any other documents prepared by crone partners architects studios, Pty Ltd (cp) remains the property of cp. crone partners grants licence for the use of this document for the purpose for which they are intended. The licence is not transferable without the permission of cp.

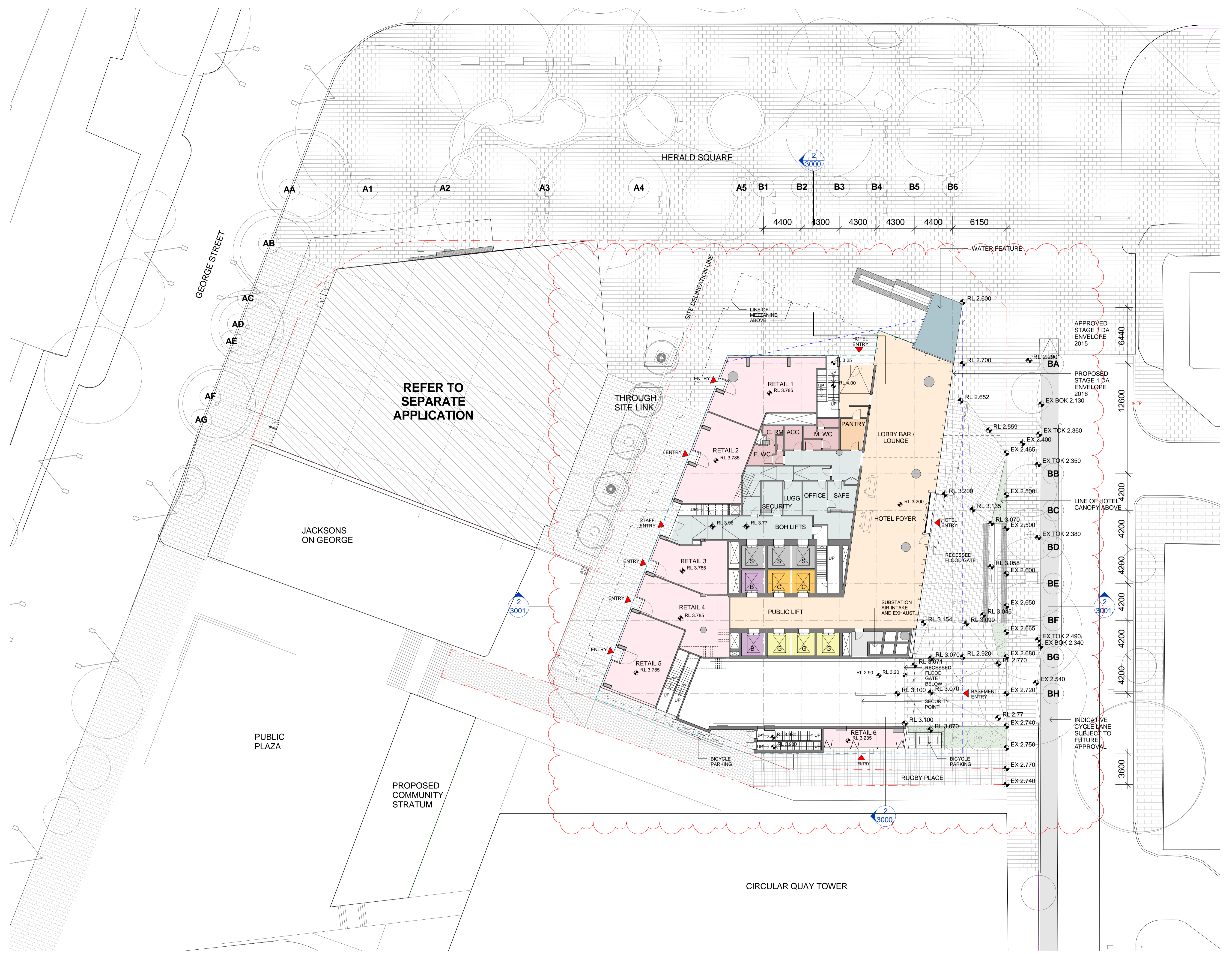

DO NOT SCALE
 SCALE 1:200 @A1

C:\Users\Sally\Documents\Revit\Local\2016\CA3054_A1_CRN_Building_DAR16_Sally.rvt
 13/03/2017 10:36:21 AM

CLIENT:



ARUP

ENGINEERS
ARUP

O C U L U S

LANDSCAPE
OCULUS



PLANNER
URBIS

KEY PLAN:

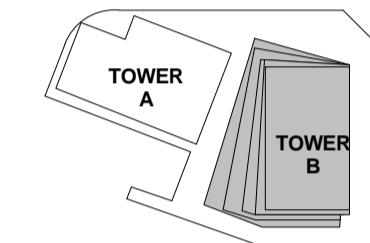

KEY SECTION:

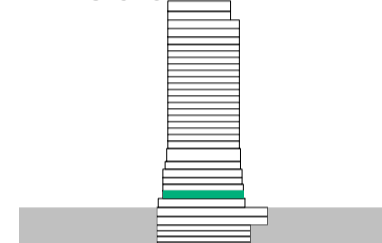

PROJECT:

Wanda Vista Sydney

1 Alfred Street Sydney NSW 2000

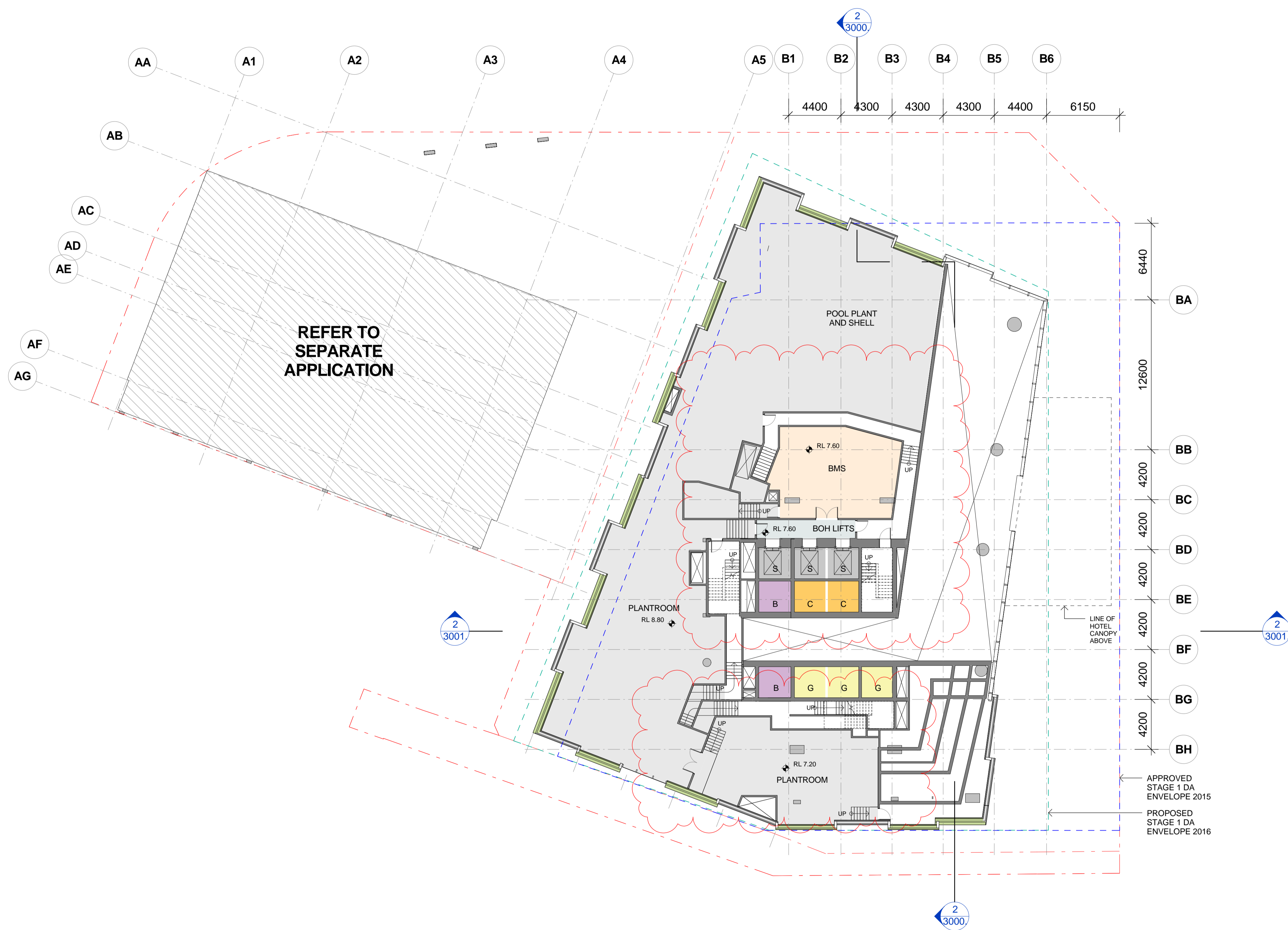

- PROPERTY LINE BOUNDARY
- APPROVED SIDA ENVELOPE
- PROPOSED SIDA ENVELOPE
- PERFORATED ALUMINIUM
- EARTH
- LANDSCAPE
- HARDSCAPE
- SERVICE EXHAUST / INTAKE
- BASEMENT STORAGE
- WATER FEATURE

ISSUE	DATE	REVISION	BY
B	10.03.2017	REVISED FOR STAGE 2 DEVELOPMENT APPLICATION	SH
A	28.10.2016	ISSUED FOR STAGE 2 DEVELOPMENT APPLICATION	SH
7	20.10.2016	DRAFT FOR DA SUBMISSION	SH
6	12.10.2016	ISSUED FOR INFORMATION	SH
5	05.10.2016	ISSUED FOR INFORMATION AND COORDINATION ONLY	SH
4	30.09.2016	ISSUED FOR INFORMATION AND COORDINATION ONLY	SH
3	20.09.2016	ISSUED FOR INFORMATION AND COORDINATION ONLY	SH
2	12.09.2016	ISSUED FOR INFORMATION AND COORDINATION ONLY	SH
1	06.09.2016	ISSUED FOR INFORMATION AND COORDINATION ONLY	SH

DRAWING TITLE:

GROUND MEZZANINE - MEP

DATE:	SCALE:	DRAWING No:	REV:
17.10.2016	As indicated @ A1		
DRAWN BY:	PROJECT NO:	1008	B
WT.EM.SH	CA3054		

DA ISSUE

NOTES:
 All dimensions and setbacks to be verified prior to commencement, omissions or discrepancies to be notified to the architect.
 COPYRIGHT:
 The copyright of this drawing together with any other documents prepared by crone partners architects studios, pty ltd (cp) remains the property of cp. crone partners grants licence for the use of this document for the purpose for which they are intended. The licence is not transferable without the permission of cp.

NORTH

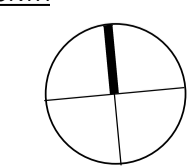

DO NOT SCALE

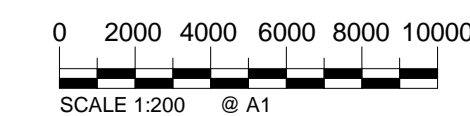

C:\Users\Sally\MyDocuments\Revit\Local3\2016\CA3054_A1_F_CRN_Buildg_DA-R16_Sally.rvt

11/03/2017 6:22:45 PM

A1

CLIENT:



ARUP

ENGINEERS
ARUP

O C U L U S

LANDSCAPE
OCULUS



PLANNER
URBIS

KEY PLAN:

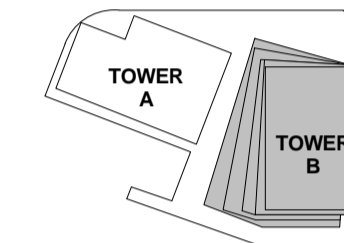

KEY SECTION:

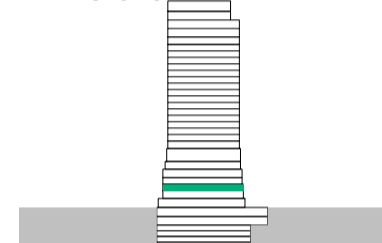

PROJECT:

Wanda Vista Sydney

1 Alfred Street Sydney NSW 2000

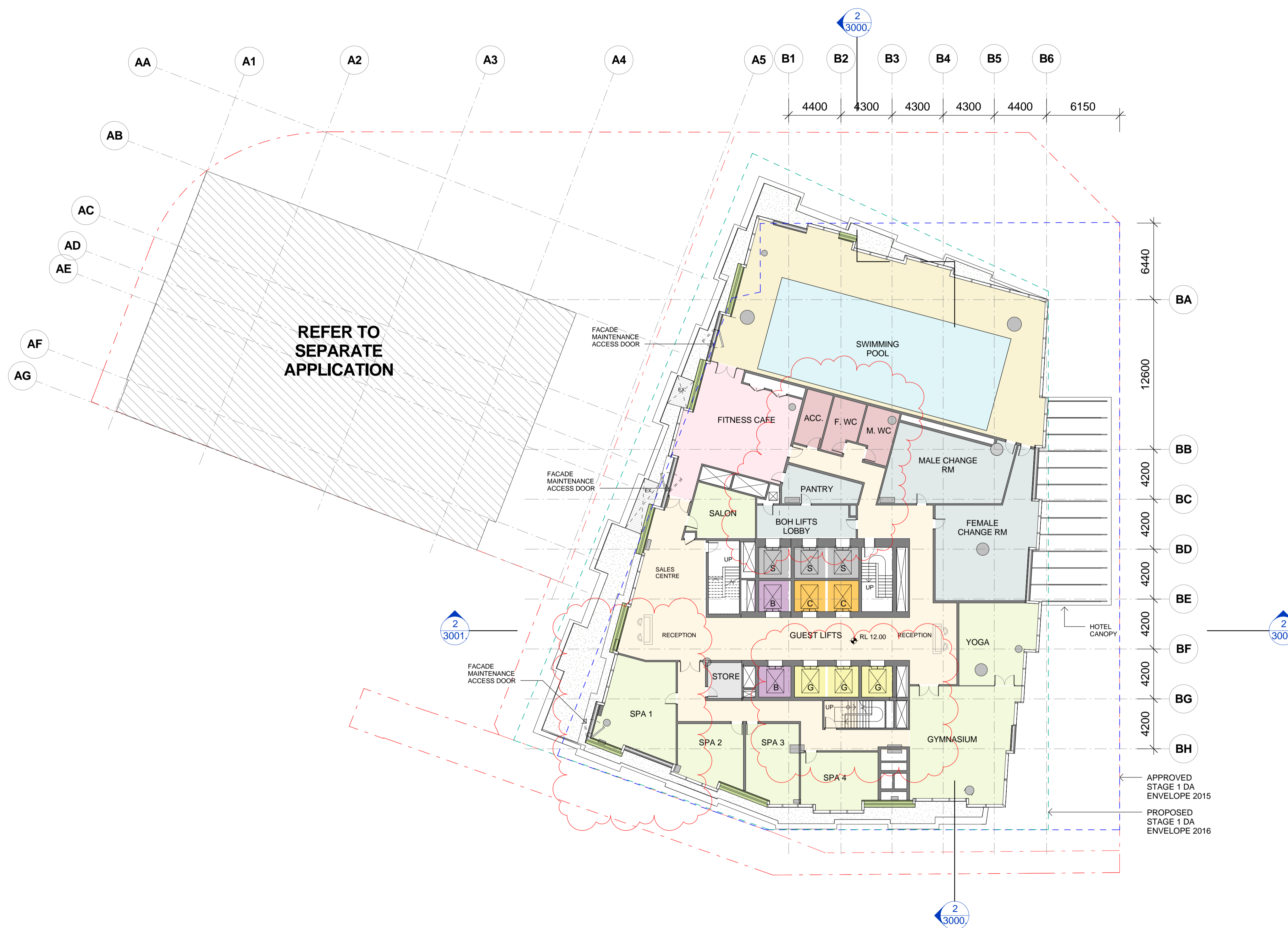

- PROPERTY LINE BOUNDARY
- APPROVED S1DA ENVELOPE
- PROPOSED S1DA ENVELOPE
- PERFORATED ALUMINIUM
- EARTH
- LANDSCAPE
- HARDSCAPE
- SERVICE EXHAUST / INTAKE
- BASEMENT STORAGE
- WATER FEATURE

ISSUE	DATE	REVISION	BY
B	10.03.2017	REVISED FOR STAGE 2 DEVELOPMENT APPLICATION	SH
A	28.10.2016	ISSUED FOR STAGE 2 DEVELOPMENT APPLICATION	SH
7	20.10.2016	DRAFT FOR DA SUBMISSION	SH
6	12.10.2016	ISSUED FOR INFORMATION	SH
5	05.10.2016	ISSUED FOR INFORMATION AND COORDINATION ONLY	SH
4	30.09.2016	ISSUED FOR INFORMATION AND COORDINATION ONLY	SH
3	20.09.2016	ISSUED FOR INFORMATION AND COORDINATION ONLY	SH
2	12.09.2016	ISSUED FOR INFORMATION AND COORDINATION ONLY	SH
1	06.09.2016	ISSUED FOR INFORMATION AND COORDINATION ONLY	SH

DRAWING TITLE:

LEVEL 01 – POOL & SPA

DATE:	SCALE:	DRAWING No:	REV:
17.10.2016	As indicated @ A1		
DRAWN BY:	PROJECT NO:	1009	B
WT.EM.SH	CA3054		

DA ISSUE

NOTES:
 All dimensions and setbacks to be verified prior to commencement, omissions or discrepancies to be notified to the architect.
 COPYRIGHT:
 The copyright of this drawing together with any other documents prepared by crone partners architects studios, pty ltd (cp) remains the property of cp. crone partners grants licence for the use of this document for the purpose for which they are intended. The licence is not transferable without the permission of cp.

NORTH

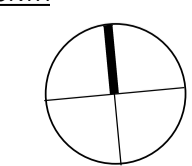

DO NOT SCALE

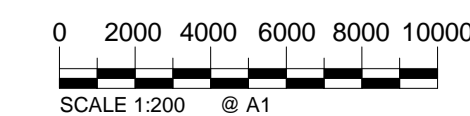

CLIENT:



ARUP

ENGINEERS
ARUP

O C U L U S

LANDSCAPE
OCULUS



PLANNER
URBIS

KEY PLAN:

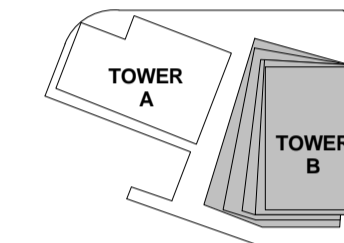

KEY SECTION:

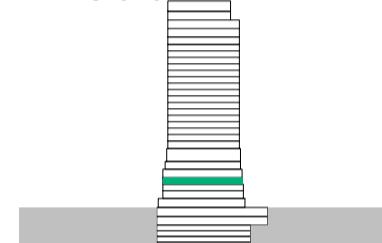

PROJECT:

Wanda Vista Sydney

1 Alfred Street Sydney NSW 2000



- PROPERTY LINE BOUNDARY
- APPROVED SIDA ENVELOPE
- PROPOSED SIDA ENVELOPE
- PERFORATED ALUMINIUM
- EARTH
- LANDSCAPE
- HARDSCAPE
- SERVICE EXHAUST / INTAKE
- BASEMENT STORAGE
- WATER FEATURE

ISSUE	DATE	REVISION	BY
B	10.03.2017	REVISED FOR STAGE 2 DEVELOPMENT APPLICATION	SH
A	28.10.2016	ISSUED FOR STAGE 2 DEVELOPMENT APPLICATION	SH
7	20.10.2016	DRAFT FOR DA SUBMISSION	SH
6	12.10.2016	ISSUED FOR INFORMATION	SH
5	05.10.2016	ISSUED FOR INFORMATION AND COORDINATION ONLY	SH
4	30.09.2016	ISSUED FOR INFORMATION AND COORDINATION ONLY	SH
3	20.09.2016	ISSUED FOR INFORMATION AND COORDINATION ONLY	SH
2	12.09.2016	ISSUED FOR INFORMATION AND COORDINATION ONLY	SH
1	06.09.2016	ISSUED FOR INFORMATION AND COORDINATION ONLY	SH

DRAWING TITLE:

LEVEL 02 – EXECUTIVE OFFICE

DATE:	SCALE:	DRAWING No:	REV:
17.10.2016	As indicated @A1		
DRAWN BY:	PROJECT NO:	1010	B
WT.EM.SH	CA3054		

DA ISSUE

NOTES:
 All dimensions and setbacks to be verified prior to commencement, omissions or discrepancies to be notified to the architect.
 COPYRIGHT:
 The copyright of this drawing together with any other documents prepared by crone partners architects studios, Pty Ltd (cp) remains the property of cp. crone partners grants licence for the use of this document for the purpose for which they are intended. The licence is not transferable without the permission of cp.

NORTH

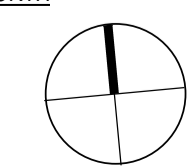

DO NOT SCALE

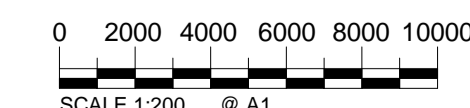

CLIENT:



ARUP

ENGINEERS
ARUP

O C U L U S

LANDSCAPE
OCULUS



PLANNER
URBIS

KEY PLAN:

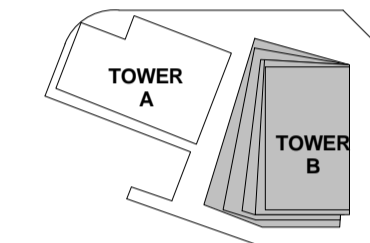

KEY SECTION:

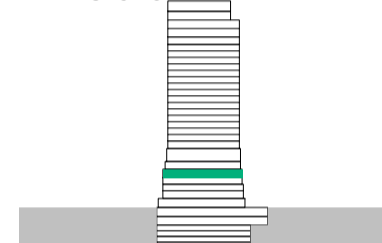

PROJECT:

Wanda Vista Sydney

1 Alfred Street Sydney NSW 2000



- PROPERTY LINE BOUNDARY
- APPROVED S1DA ENVELOPE
- PROPOSED S1DA ENVELOPE
- PERFORATED ALUMINIUM
- EARTH
- LANDSCAPE
- HARDSCAPE
- SERVICE EXHAUST / INTAKE
- BASEMENT STORAGE
- WATER FEATURE

ISSUE	DATE	REVISION	BY
B	10.03.2017	REVISED FOR STAGE 2 DEVELOPMENT APPLICATION	SH
A	28.10.2016	ISSUED FOR STAGE 2 DEVELOPMENT APPLICATION	SH
7	20.10.2016	DRAFT FOR DA SUBMISSION	SH
6	12.10.2016	ISSUED FOR INFORMATION	SH
5	05.10.2016	ISSUED FOR INFORMATION AND COORDINATION ONLY	SH
4	30.09.2016	ISSUED FOR INFORMATION AND COORDINATION ONLY	SH
3	20.09.2016	ISSUED FOR INFORMATION AND COORDINATION ONLY	SH
2	12.09.2016	ISSUED FOR INFORMATION AND COORDINATION ONLY	SH
1	06.09.2016	ISSUED FOR INFORMATION AND COORDINATION ONLY	SH

DRAWING TITLE:
LEVEL 03 - GRAND BALLROOM

DATE:	SCALE:	DRAWING No:	REV:
17.10.2016	As indicated @A1		
DRAWN BY:	PROJECT NO:	1011	B
WT.EM.SH	CA3054		

DA ISSUE

NOTES:
 All dimensions and setbacks to be verified prior to commencement, omissions or discrepancies to be notified to the architect.
 COPYRIGHT:
 The copyright of this drawing together with any other documents prepared by crone partners architects studios, Pty Ltd (cp) remains the property of cp. crone partners grants licence for the use of this document for the purpose for which they are intended. The licence is not transferable without the permission of cp.

NORTH

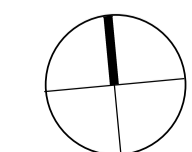

DO NOT SCALE



CLIENT:



ARUP

ENGINEERS
ARUP

O C U L U S

LANDSCAPE
OCULUS



PLANNER
URBIS

KEY PLAN:

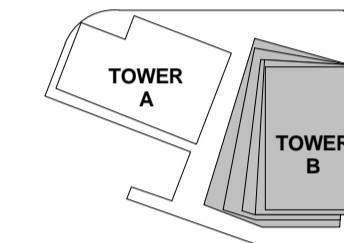

KEY SECTION:

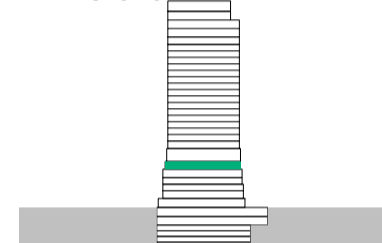

PROJECT:

Wanda Vista Sydney

1 Alfred Street Sydney NSW 2000



- PROPERTY LINE BOUNDARY
- APPROVED SIDA ENVELOPE
- PROPOSED SIDA ENVELOPE
- PERFORATED ALUMINIUM
- EARTH
- LANDSCAPE
- HARDSCAPE
- SERVICE EXHAUST / INTAKE
- BASEMENT STORAGE
- WATER FEATURE

ISSUE	DATE	REVISION	BY
B	10.03.2017	REVISED FOR STAGE 2 DEVELOPMENT APPLICATION	SH
A	28.10.2016	ISSUED FOR STAGE 2 DEVELOPMENT APPLICATION	SH
7	20.10.2016	DRAFT FOR DA SUBMISSION	SH
6	12.10.2016	ISSUED FOR INFORMATION	SH
5	05.10.2016	ISSUED FOR INFORMATION AND COORDINATION ONLY	SH
4	30.09.2016	ISSUED FOR INFORMATION AND COORDINATION ONLY	SH
3	20.09.2016	ISSUED FOR INFORMATION AND COORDINATION ONLY	SH
2	12.09.2016	ISSUED FOR INFORMATION AND COORDINATION ONLY	SH
1	06.09.2016	ISSUED FOR INFORMATION AND COORDINATION ONLY	SH

DRAWING TITLE:
LEVEL 03 - MEZZ. MEETING ROOM

DATE:	SCALE:	DRAWING No:	REV:
17.10.2016	As indicated @A1	1012	B
DRAWN BY:	PROJECT NO:		
WT.EM.SH	CA3054		

DA ISSUE

NOTES:
 All dimensions and setbacks to be verified prior to commencement, omissions or discrepancies to be notified to the architect.
 COPYRIGHT:
 The copyright of this drawing together with any other documents prepared by crone partners architects studios, Pty Ltd (cp) remains the property of cp. crone partners grants licence for the use of this document for the purpose for which they are intended. The licence is not transferable without the permission of cp.

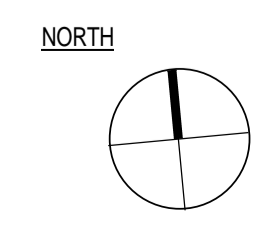
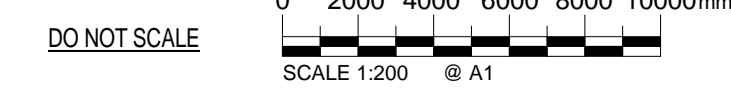

CAD FILE: C:\Users\Sally\Documents\Revit\Local3\2016\CA3054_A1_F_CRN_Buildg_DA-R16_Sally.rvt
 13/03/2017 10:46:43 AM
 A1

CLIENT:



ARUP ENGINEERS
 ARUP
OCULUS LANDSCAPE
 OCULUS
URBIS PLANNER
 URBIS

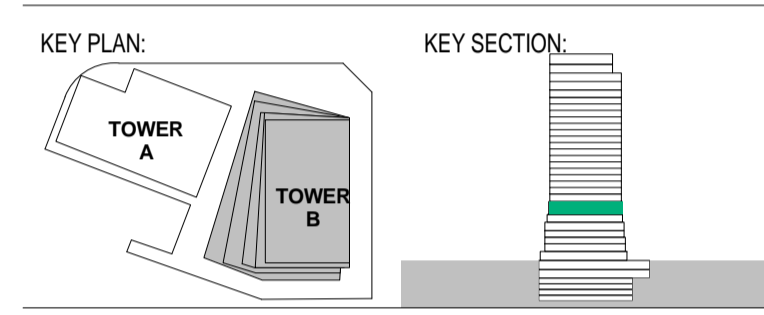

PROJECT:
Wanda Vista Sydney
 1 Alfred Street Sydney NSW 2000



- - - PROPERTY LINE BOUNDARY
- - - APPROVED SIDA ENVELOPE
- - - PROPOSED SIDA ENVELOPE
- [Pattern] PERFORATED ALUMINIUM
- [Pattern] EARTH
- [Pattern] LANDSCAPE
- [Pattern] HARDSCAPE
- [Pattern] SERVICE EXHAUST / INTAKE
- [Pattern] BASEMENT STORAGE
- [Pattern] WATER FEATURE

ISSUE	DATE	REVISION	BY
B	10.03.2017	REVISED FOR STAGE 2 DEVELOPMENT APPLICATION	SH
A	28.10.2016	ISSUED FOR STAGE 2 DEVELOPMENT APPLICATION	SH
8	20.10.2016	DRAFT FOR DA SUBMISSION	SH
7	14.10.2016	ISSUED FOR INFORMATION	SH
6	12.10.2016	ISSUED FOR INFORMATION	SH
5	05.10.2016	ISSUED FOR INFORMATION AND COORDINATION ONLY	SH
4	30.09.2016	ISSUED FOR INFORMATION AND COORDINATION ONLY	SH
3	20.09.2016	ISSUED FOR INFORMATION AND COORDINATION ONLY	SH
2	12.09.2016	ISSUED FOR INFORMATION AND COORDINATION ONLY	SH
1	06.09.2016	ISSUED FOR INFORMATION AND COORDINATION ONLY	SH

LEVEL 04 - ALL DAY DINING

DATE:	SCALE:	DRAWING No:	REV:
17.10.2016	As indicated @A1		
DRAWN BY:	PROJECT NO:	1013	B
WT.EM.SH	CA3054		

DA ISSUE

NOTES:
 All dimensions and setbacks to be verified prior to commencement, omissions or discrepancies to be notified to the architect.
 COPYRIGHT:
 The copyright of this drawing together with any other documents prepared by crone partners architects studios, Pty Ltd (cp) remains the property of cp. crone partners grants licence for the use of this document for the purpose for which they are intended. The licence is not transferable without the permission of cp.

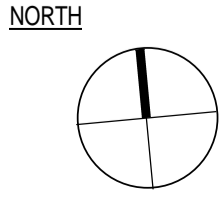
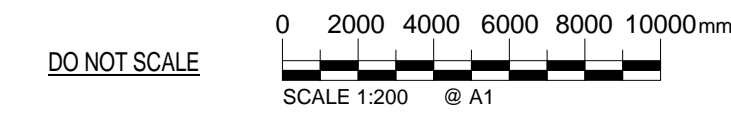

CLIENT:



ARUP ENGINEERS
 ARUP
OCULUS LANDSCAPE
 OCULUS
URBIS PLANNER
 URBIS

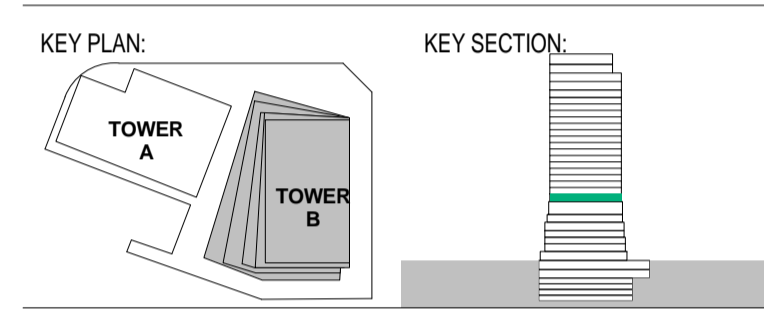

PROJECT:
Wanda Vista Sydney
 1 Alfred Street Sydney NSW 2000

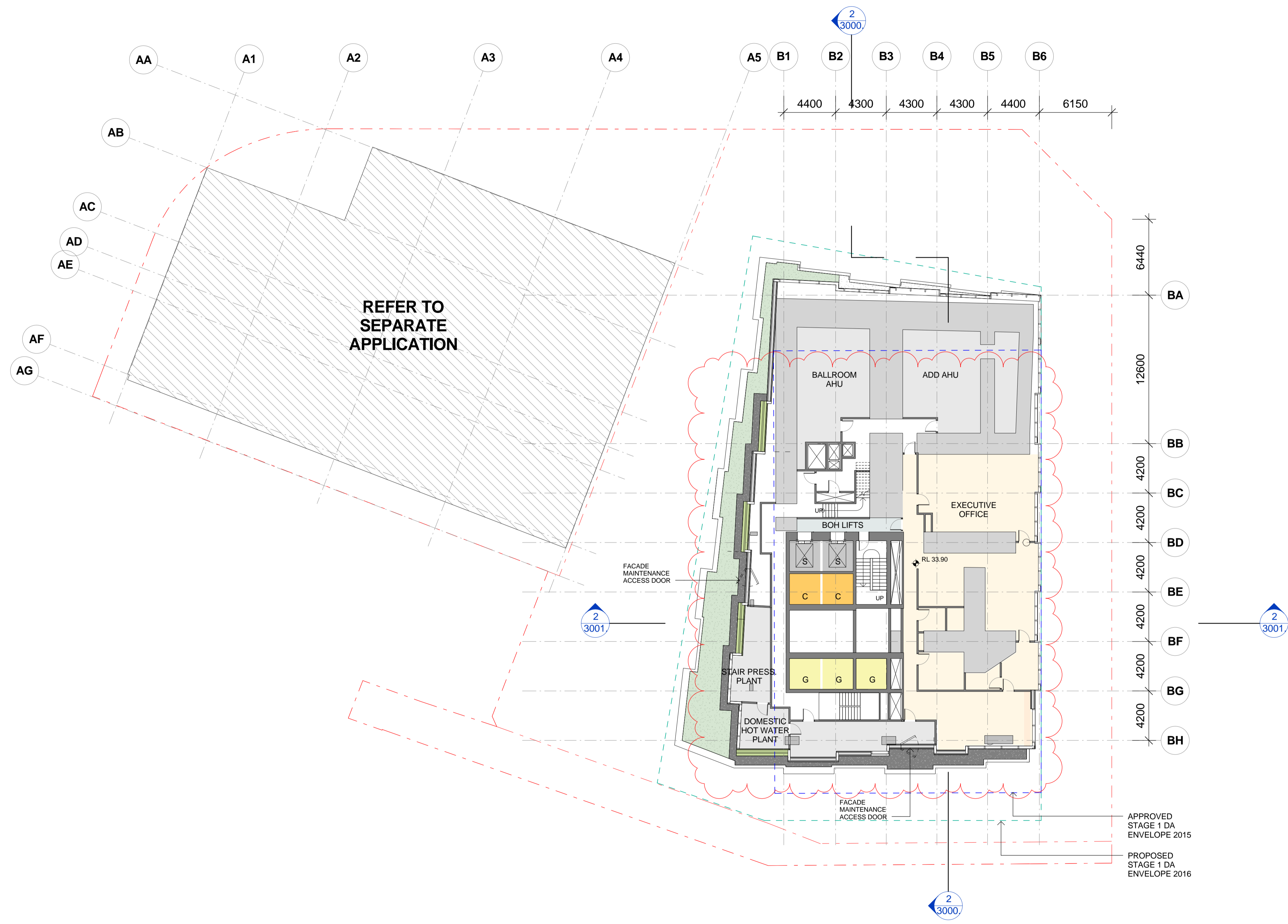

- PROPERTY LINE BOUNDARY
- APPROVED SIDA ENVELOPE
- PROPOSED SIDA ENVELOPE
- PERFORATED ALUMINIUM
- EARTH
- LANDSCAPE
- HARDSCAPE
- SERVICE EXHAUST / INTAKE
- BASEMENT STORAGE
- WATER FEATURE

ISSUE	DATE	REVISION	BY
B	10.03.2017	REVISED FOR STAGE 2 DEVELOPMENT APPLICATION	SH
A	28.10.2016	ISSUED FOR STAGE 2 DEVELOPMENT APPLICATION	SH
7	20.10.2016	DRAFT FOR DA SUBMISSION	SH
6	12.10.2016	ISSUED FOR INFORMATION	SH
5	05.10.2016	ISSUED FOR INFORMATION AND COORDINATION ONLY	SH
4	30.09.2016	ISSUED FOR INFORMATION AND COORDINATION ONLY	SH
3	20.09.2016	ISSUED FOR INFORMATION AND COORDINATION ONLY	SH
2	12.09.2016	ISSUED FOR INFORMATION AND COORDINATION ONLY	SH
1	06.09.2016	ISSUED FOR INFORMATION AND COORDINATION ONLY	SH

DRAWING TITLE:
LEVEL 05 - OFFICE & PLANT

DATE:	SCALE:	DRAWING No:	REV:
17.10.2016	As indicated @A1		
DRAWN BY:	PROJECT NO:	1014	B
WT.EM.SH	CA3054		

DA ISSUE

NOTES:
 All dimensions and setbacks to be verified prior to commencement, omissions or discrepancies to be notified to the architect.
 COPYRIGHT:
 The copyright of this drawing together with any other documents prepared by crone partners architects studios, Pty Ltd (cp) remains the property of cp. crone partners grants licence for the use of this document for the purpose for which they are intended. The licence is not transferable without the permission of cp.

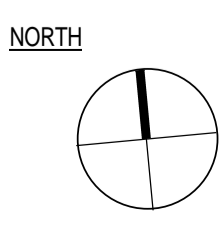
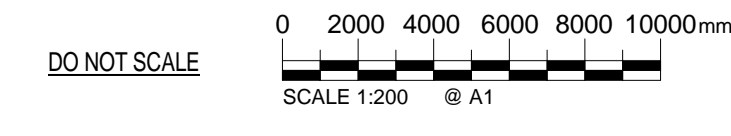

CLIENT:



ARUP

ENGINEERS
ARUP

O C U L U S

LANDSCAPE
OCULUS



PLANNER
URBIS

KEY PLAN:

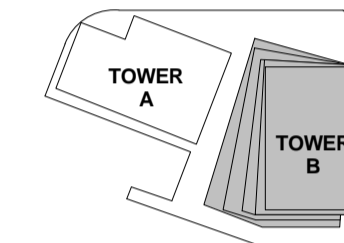

KEY SECTION:

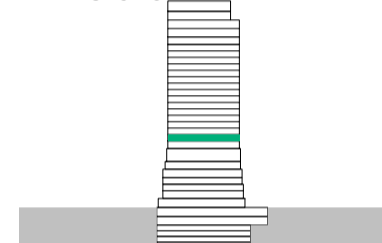

PROJECT:

Wanda Vista Sydney

1 Alfred Street Sydney NSW 2000



- PROPERTY LINE BOUNDARY
- APPROVED SIDA ENVELOPE
- PROPOSED SIDA ENVELOPE
- PERFORATED ALUMINIUM
- EARTH
- LANDSCAPE
- HARDSCAPE
- SERVICE EXHAUST / INTAKE
- BASEMENT STORAGE
- WATER FEATURE

ISSUE	DATE	REVISION	BY
B	10.03.2017	REVISED FOR STAGE 2 DEVELOPMENT APPLICATION	SH
A	28.10.2016	ISSUED FOR STAGE 2 DEVELOPMENT APPLICATION	SH
7	20.10.2016	DRAFT FOR DA SUBMISSION	SH
6	12.10.2016	ISSUED FOR INFORMATION	SH
5	05.10.2016	ISSUED FOR INFORMATION AND COORDINATION ONLY	SH
4	30.09.2016	ISSUED FOR INFORMATION AND COORDINATION ONLY	SH
3	20.09.2016	ISSUED FOR INFORMATION AND COORDINATION ONLY	SH
2	12.09.2016	ISSUED FOR INFORMATION AND COORDINATION ONLY	SH
1	06.09.2016	ISSUED FOR INFORMATION AND COORDINATION ONLY	SH

DRAWING TITLE:
LEVEL 06 – HOTEL STANDARD

DATE:	SCALE:	DRAWING No:	REV:
17.10.2016	As indicated @A1		
DRAWN BY:	PROJECT NO:	1015	B
WT.EM.SH	CA3054		

DA ISSUE

NOTES:
 All dimensions and setbacks to be verified prior to commencement, omissions or discrepancies to be notified to the architect.
 COPYRIGHT:
 The copyright of this drawing together with any other documents prepared by crone partners architects studios, Pty Ltd (cp) remains the property of cp. crone partners grants licence for the use of this document for the purpose for which they are intended. The licence is not transferable without the permission of cp.

DO NOT SCALE

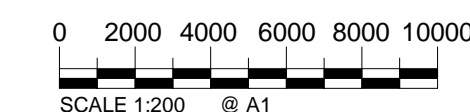

NORTH

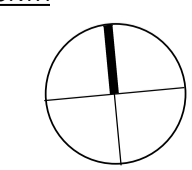

CLIENT:



ARUP

ENGINEERS
ARUP

O C U L U S

LANDSCAPE
OCULUS



PLANNER
URBIS

KEY PLAN:

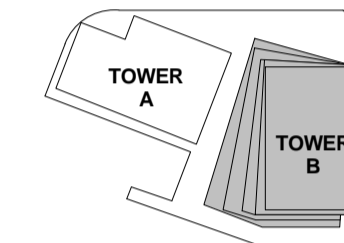

KEY SECTION:

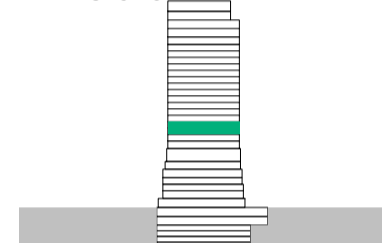

PROJECT:

Wanda Vista Sydney

1 Alfred Street Sydney NSW 2000

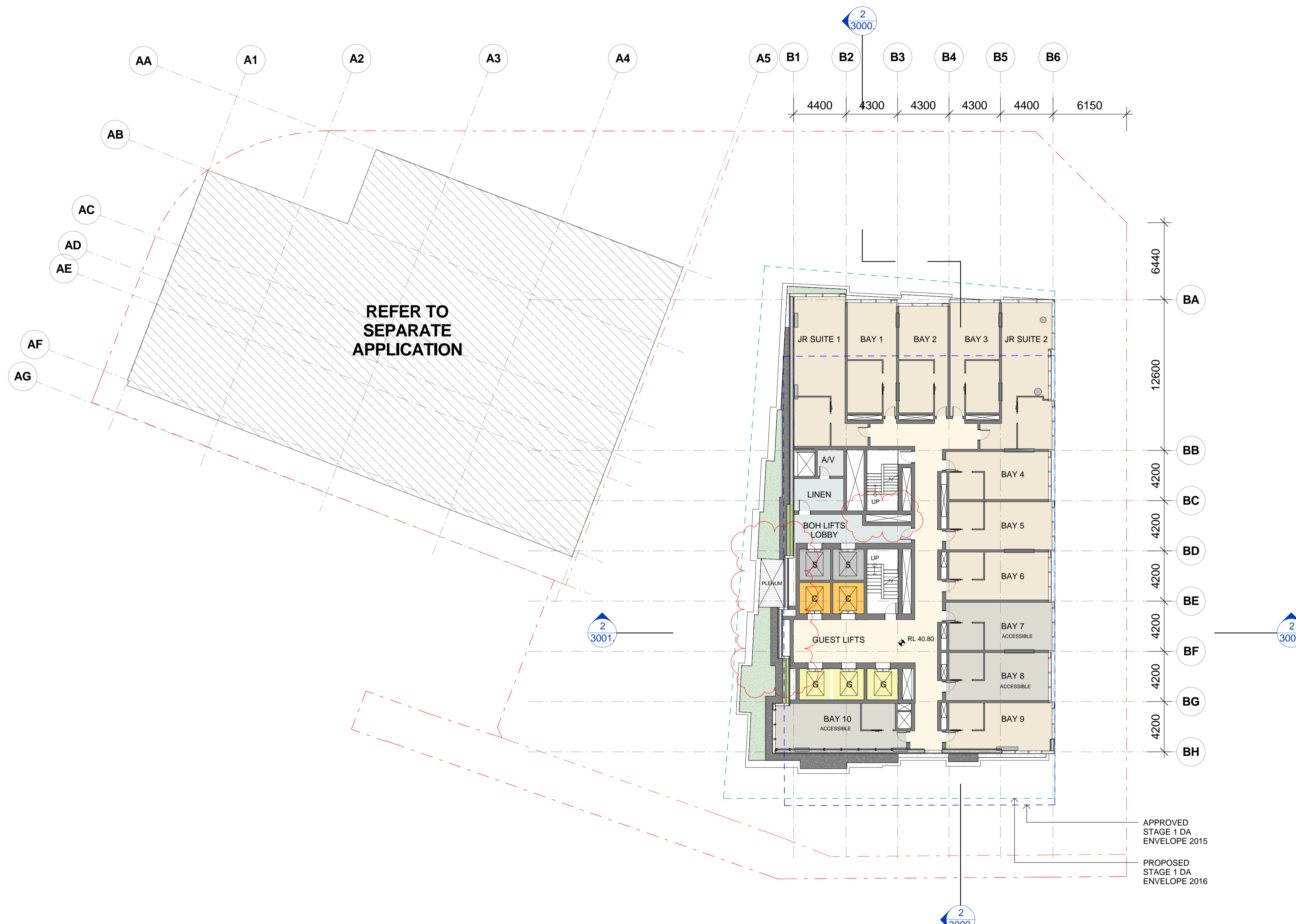

- PROPERTY LINE BOUNDARY
- APPROVED S1DA ENVELOPE
- PROPOSED S1DA ENVELOPE
- PERFORATED ALUMINIUM
- EARTH
- LANDSCAPE
- HARDSCAPE
- SERVICE EXHAUST / INTAKE
- BASEMENT STORAGE
- WATER FEATURE

ISSUE	DATE	REVISION	BY
B	10.03.2017	REVISED FOR STAGE 2 DEVELOPMENT APPLICATION	SH
A	28.10.2016	ISSUED FOR STAGE 2 DEVELOPMENT APPLICATION	SH
7	20.10.2016	DRAFT FOR DA SUBMISSION	SH
6	12.10.2016	ISSUED FOR INFORMATION	SH
5	05.10.2016	ISSUED FOR INFORMATION AND COORDINATION ONLY	SH
4	30.09.2016	ISSUED FOR INFORMATION AND COORDINATION ONLY	SH
3	20.09.2016	ISSUED FOR INFORMATION AND COORDINATION ONLY	SH
2	12.09.2016	ISSUED FOR INFORMATION AND COORDINATION ONLY	SH
1	06.09.2016	ISSUED FOR INFORMATION AND COORDINATION ONLY	SH

DRAWING TITLE:
LEVEL 07 – HOTEL STANDARD

DATE:	SCALE:	DRAWING No:	REV:
17.10.2016	As indicated @A1		
DRAWN BY:	PROJECT NO:	1016	B
WT.EM.SH	CA3054		

DA ISSUE

NOTES:
All dimensions and setbacks to be verified prior to commencement, omissions or discrepancies to be notified to the architect.

COPYRIGHT:
The copyright of this drawing together with any other documents prepared by crone partners architects studios, Pty Ltd (cp) remains the property of cp. crone partners grants licence for the use of this document for the purpose for which they are intended. The licence is not transferable without the permission of cp.

NORTH

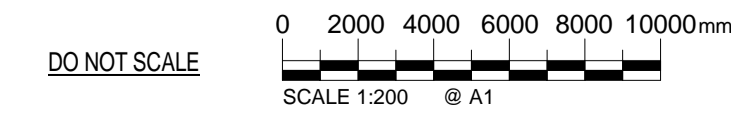

CLIENT:



ARUP ENGINEERS
 ARUP
O C U L U S LANDSCAPE
 OCULUS
URBIS PLANNER
 URBIS

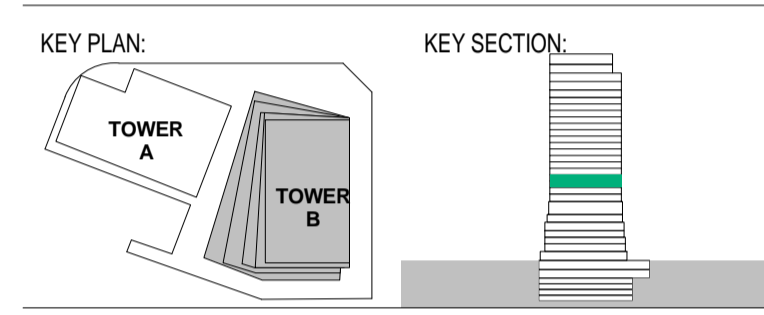

PROJECT:
Wanda Vista Sydney
 1 Alfred Street Sydney NSW 2000

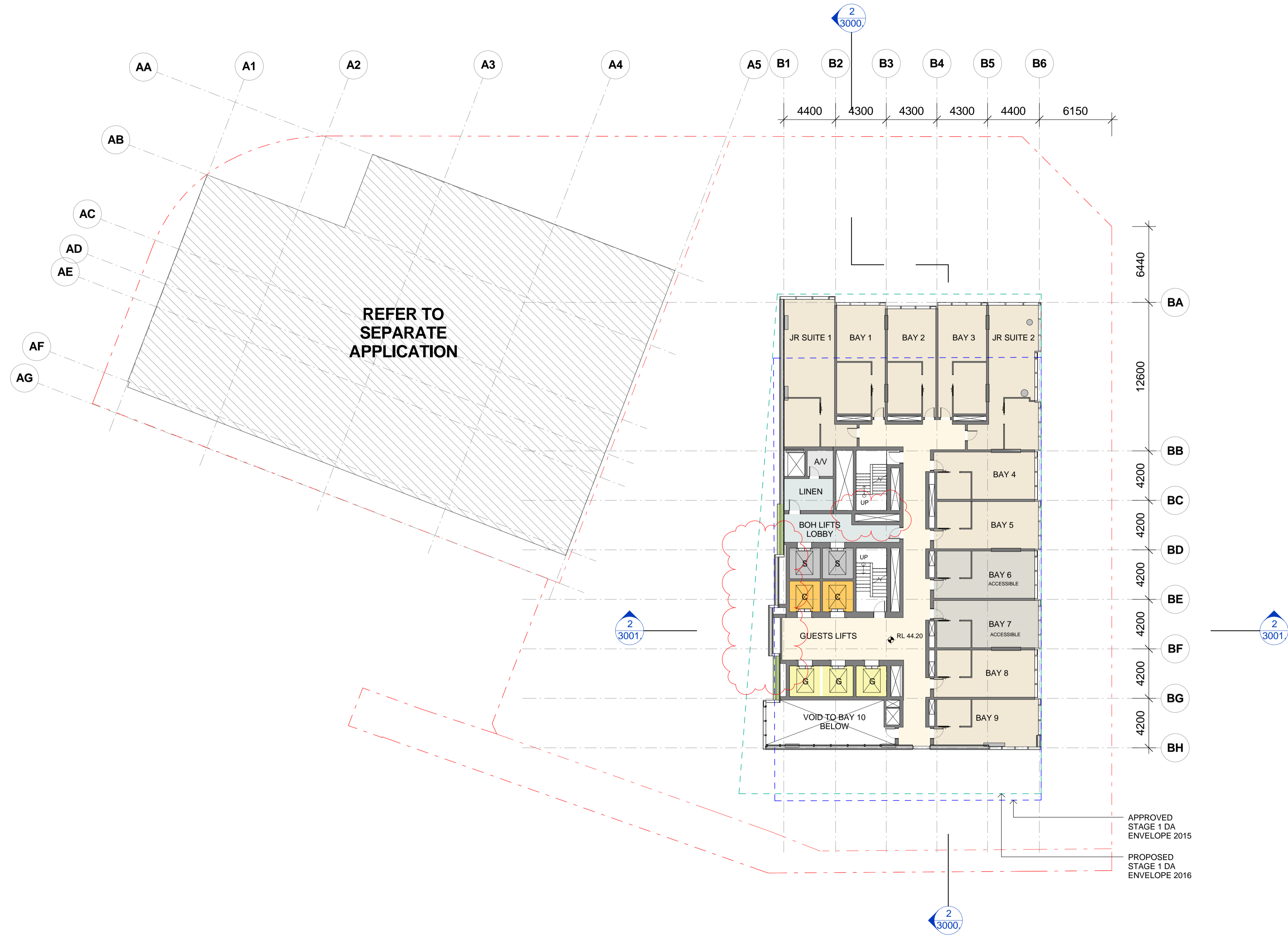

- PROPERTY LINE BOUNDARY
- APPROVED S1DA ENVELOPE
- PROPOSED S1DA ENVELOPE
- PERFORATED ALUMINIUM
- EARTH
- LANDSCAPE
- HARDSCAPE
- SERVICE EXHAUST / INTAKE
- BASEMENT STORAGE
- WATER FEATURE

ISSUE	DATE	REVISION	BY
B	10.03.2017	REVISED FOR STAGE 2 DEVELOPMENT APPLICATION	SH
A	28.10.2016	ISSUED FOR STAGE 2 DEVELOPMENT APPLICATION	SH
7	20.10.2016	DRAFT FOR DA SUBMISSION	SH
6	12.10.2016	ISSUED FOR INFORMATION	SH
5	05.10.2016	ISSUED FOR INFORMATION AND COORDINATION ONLY	SH
4	30.09.2016	ISSUED FOR INFORMATION AND COORDINATION ONLY	SH
3	20.09.2016	ISSUED FOR INFORMATION AND COORDINATION ONLY	SH
2	12.09.2016	ISSUED FOR INFORMATION AND COORDINATION ONLY	SH
1	06.09.2016	ISSUED FOR INFORMATION AND COORDINATION ONLY	SH

DRAWING TITLE:
LEVEL 08 - HOTEL STANDARD

DATE:	SCALE:	DRAWING No:	REV:
17.10.2016	As indicated @A1		
DRAWN BY:	PROJECT NO:	1017	B
WT.EM.SH	CA3054		

DA ISSUE

NOTES:
 All dimensions and setbacks to be verified prior to commencement, omissions or discrepancies to be notified to the architect.
 COPYRIGHT:
 The copyright of this drawing together with any other documents prepared by crone partners architects studios, Pty Ltd (cp) remains the property of cp. crone partners grants licence for the use of this document for the purpose for which they are intended. The licence is not transferable without the permission of cp.

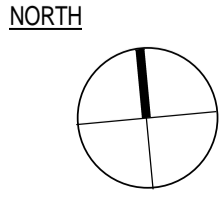
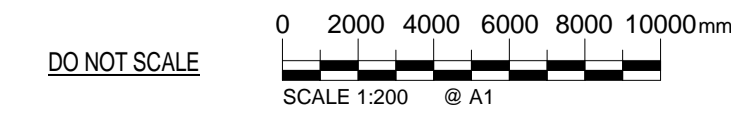

CLIENT:



ARUP

ENGINEERS
ARUP

O C U L U S

LANDSCAPE
OCULUS



PLANNER
URBIS

KEY PLAN:

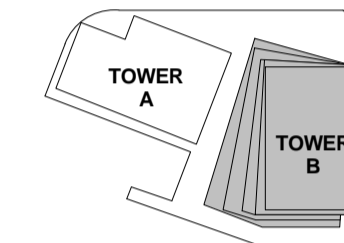

KEY SECTION:

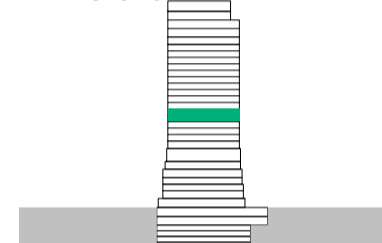

PROJECT:

Wanda Vista Sydney

1 Alfred Street Sydney NSW 2000

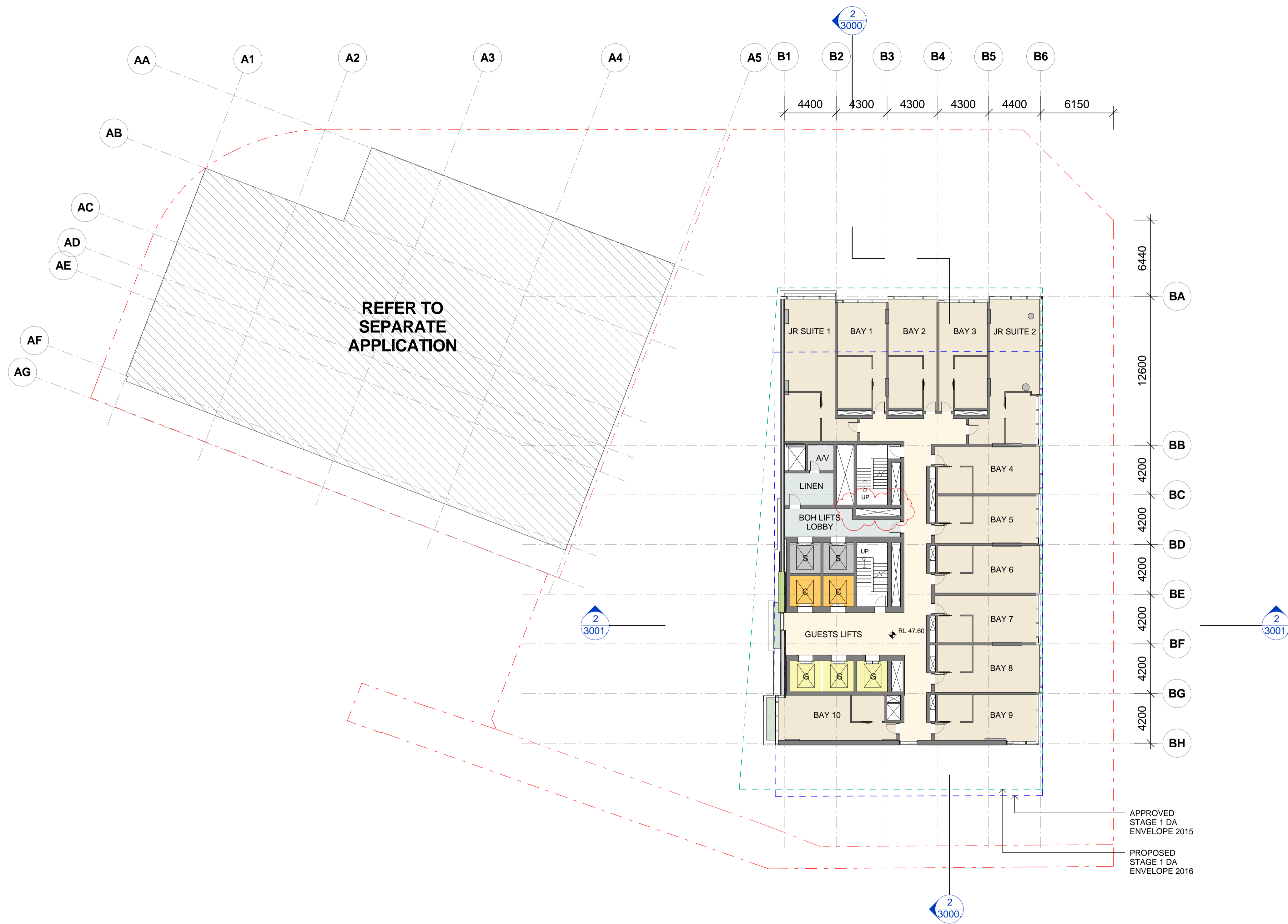

- PROPERTY LINE BOUNDARY
- APPROVED S1DA ENVELOPE
- PROPOSED S1DA ENVELOPE
- PERFORATED ALUMINIUM
- EARTH
- LANDSCAPE
- HARDSCAPE
- SERVICE EXHAUST / INTAKE
- BASEMENT STORAGE
- WATER FEATURE

ISSUE	DATE	REVISION	BY
B	10.03.2017	REVISED FOR STAGE 2 DEVELOPMENT APPLICATION	SH
A	28.10.2016	ISSUED FOR STAGE 2 DEVELOPMENT APPLICATION	SH
7	20.10.2016	DRAFT FOR DA SUBMISSION	SH
6	12.10.2016	ISSUED FOR INFORMATION	SH
5	05.10.2016	ISSUED FOR INFORMATION AND COORDINATION ONLY	SH
4	30.09.2016	ISSUED FOR INFORMATION AND COORDINATION ONLY	SH
3	20.09.2016	ISSUED FOR INFORMATION AND COORDINATION ONLY	SH
2	12.09.2016	ISSUED FOR INFORMATION AND COORDINATION ONLY	SH
1	06.09.2016	ISSUED FOR INFORMATION AND COORDINATION ONLY	SH

DRAWING TITLE:
LEVEL 09 – HOTEL STANDARD

DATE:	SCALE:	DRAWING No:	REV:
17.10.2016	As indicated @A1		
DRAWN BY:	PROJECT NO:	1018	B
WT.EM.SH	CA3054		

DA ISSUE

NOTES:
 All dimensions and setbacks to be verified prior to commencement, omissions or discrepancies to be notified to the architect.
 COPYRIGHT:
 The copyright of this drawing together with any other documents prepared by crone partners architects studios, Pty Ltd (cp) remains the property of cp. crone partners grants licence for the use of this document for the purpose for which they are intended. The licence is not transferable without the permission of cp.

NORTH

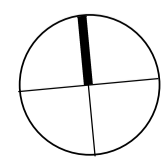

DO NOT SCALE



C:\Users\Sally\MyDocuments\Revit\Local3\2016\CA3054_A1_CRN_Buildg_DA-R16_Sally.rvt

11/03/2017 4:32:03 PM A1

CLIENT:



ARUP

ENGINEERS
ARUP

O C U L U S

LANDSCAPE
OCULUS



PLANNER
URBIS

KEY PLAN:

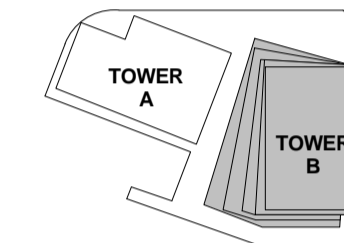

KEY SECTION:

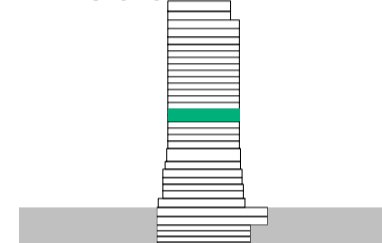

PROJECT:

Wanda Vista Sydney

1 Alfred Street Sydney NSW 2000

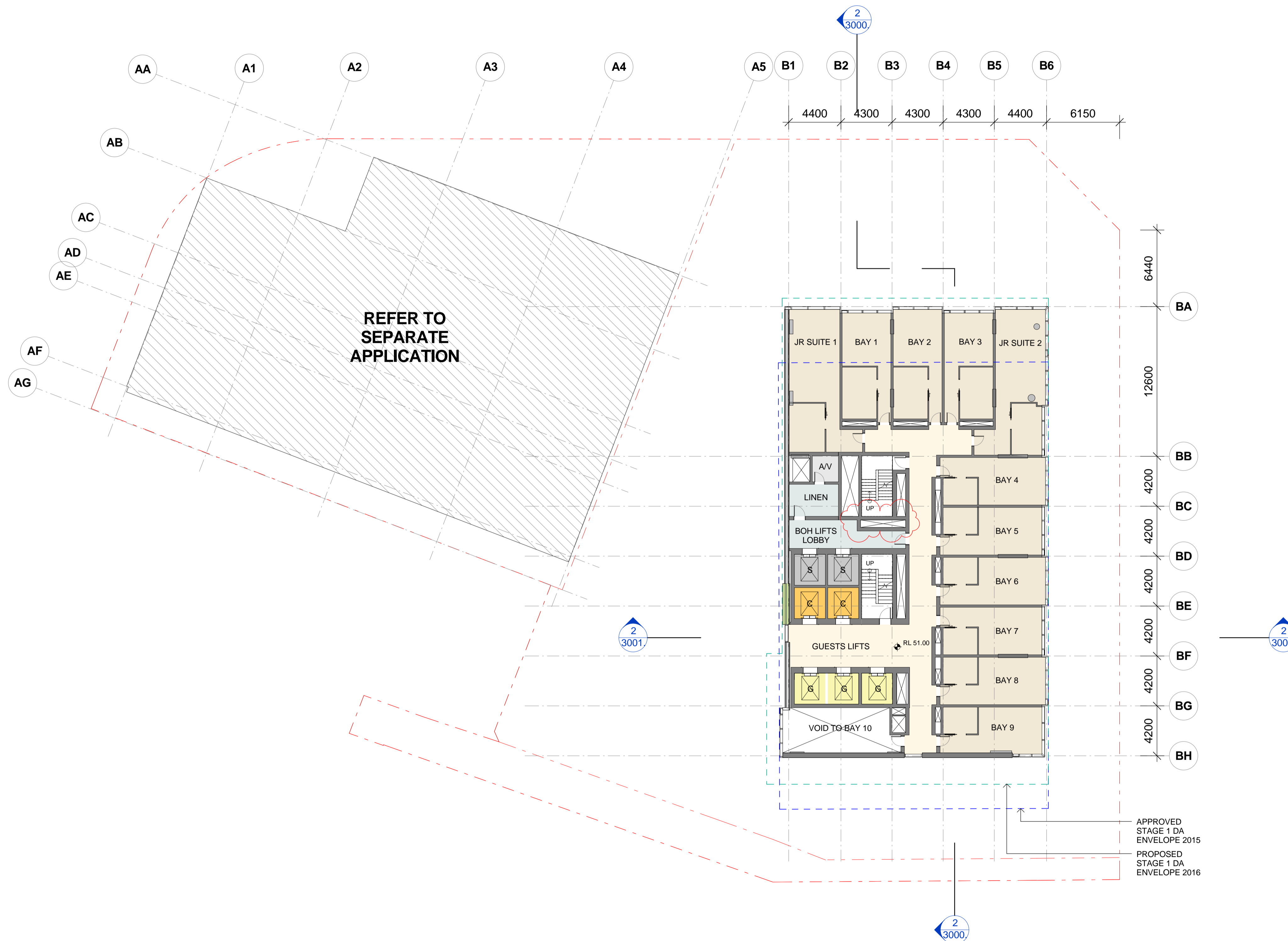

- PROPERTY LINE BOUNDARY
- APPROVED SIDA ENVELOPE
- PROPOSED SIDA ENVELOPE
- PERFORATED ALUMINIUM
- EARTH
- LANDSCAPE
- HARDSCAPE
- SERVICE EXHAUST / INTAKE
- BASEMENT STORAGE
- WATER FEATURE

ISSUE	DATE	REVISION	BY
B	10.03.2017	REVISED FOR STAGE 2 DEVELOPMENT APPLICATION	SH
A	28.10.2016	ISSUED FOR STAGE 2 DEVELOPMENT APPLICATION	SH
7	20.10.2016	DRAFT FOR DA SUBMISSION	SH
6	12.10.2016	ISSUED FOR INFORMATION	SH
5	05.10.2016	ISSUED FOR INFORMATION AND COORDINATION ONLY	SH
4	30.09.2016	ISSUED FOR INFORMATION AND COORDINATION ONLY	SH
3	20.09.2016	ISSUED FOR INFORMATION AND COORDINATION ONLY	SH
2	12.09.2016	ISSUED FOR INFORMATION AND COORDINATION ONLY	SH
1	06.09.2016	ISSUED FOR INFORMATION AND COORDINATION ONLY	SH

LEVEL 10 - HOTEL STANDARD

DATE:	SCALE:	DRAWING No:	REV:
17.10.2016	As indicated @A1		
DRAWN BY:	PROJECT NO:	1019	B
WT.EM.SH	CA3054		

DA ISSUE

NOTES:
 All dimensions and setbacks to be verified prior to commencement, omissions or discrepancies to be notified to the architect.
 COPYRIGHT:
 The copyright of this drawing together with any other documents prepared by crone partners architects studios, Pty Ltd (cp) remains the property of cp. crone partners grants licence for the use of this document for the purpose for which they are intended. The licence is not transferable without the permission of cp.

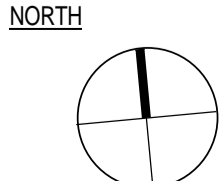

CLIENT:



ARUP

ENGINEERS
ARUP

O C U L U S

LANDSCAPE
OCULUS



PLANNER
URBIS

KEY PLAN:

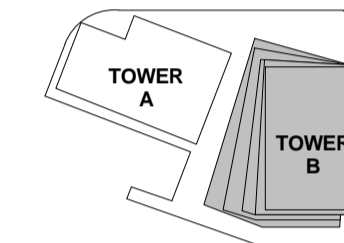

KEY SECTION:

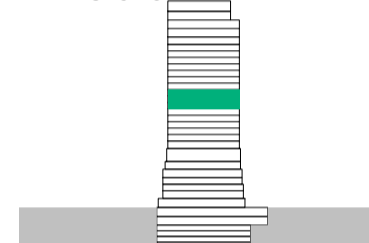

PROJECT:

Wanda Vista Sydney

1 Alfred Street Sydney NSW 2000

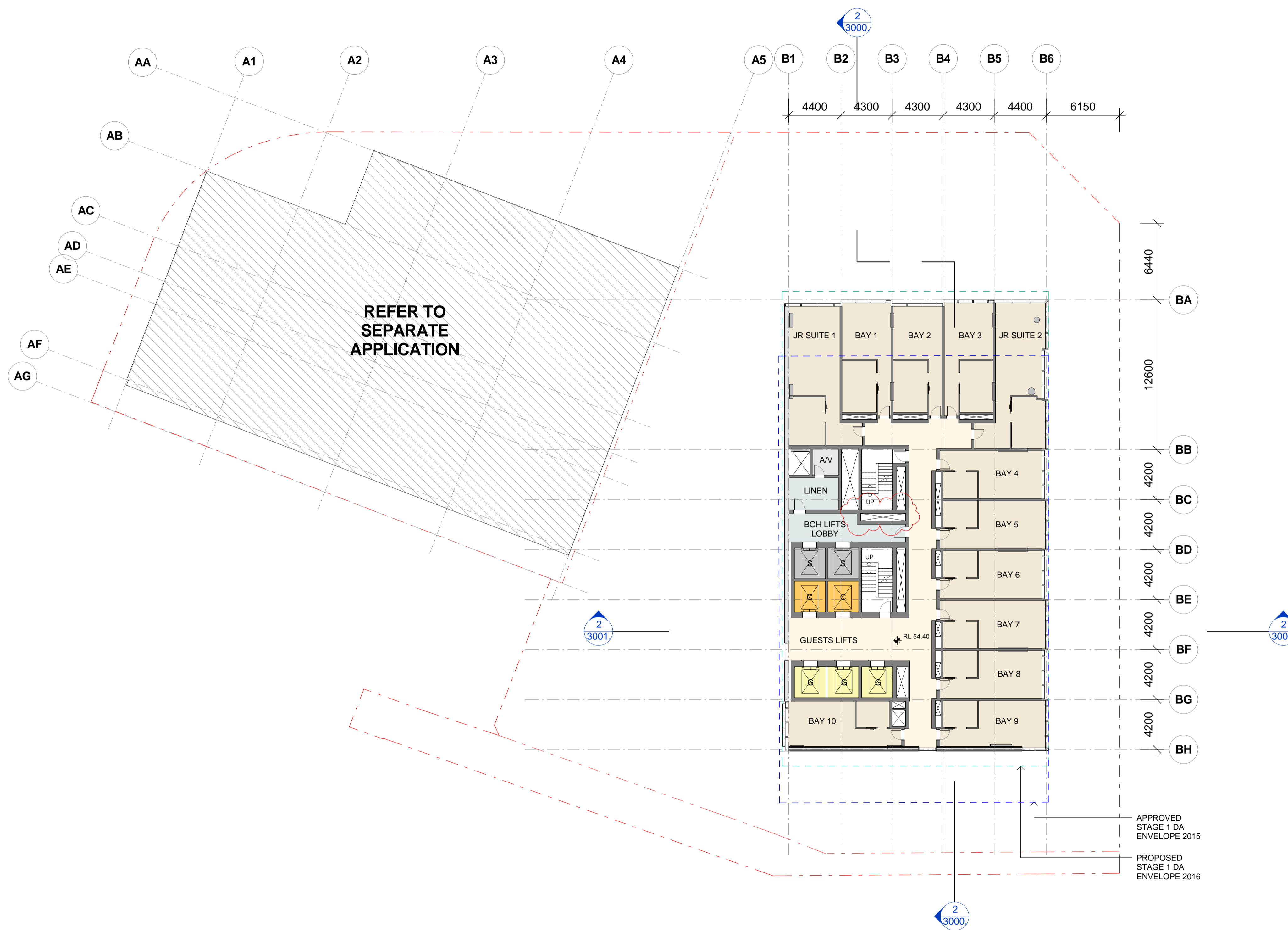

- PROPERTY LINE BOUNDARY
- APPROVED SIDA ENVELOPE
- PROPOSED SIDA ENVELOPE
- PERFORATED ALUMINIUM
- EARTH
- LANDSCAPE
- HARDSCAPE
- SERVICE EXHAUST / INTAKE
- BASEMENT STORAGE
- WATER FEATURE

ISSUE	DATE	REVISION	BY
B	10.03.2017	REVISED FOR STAGE 2 DEVELOPMENT APPLICATION	SH
A	28.10.2016	ISSUED FOR STAGE 2 DEVELOPMENT APPLICATION	SH
7	20.10.2016	DRAFT FOR DA SUBMISSION	SH
6	12.10.2016	ISSUED FOR INFORMATION	SH
5	05.10.2016	ISSUED FOR INFORMATION AND COORDINATION ONLY	SH
4	30.09.2016	ISSUED FOR INFORMATION AND COORDINATION ONLY	SH
3	20.09.2016	ISSUED FOR INFORMATION AND COORDINATION ONLY	SH
2	12.09.2016	ISSUED FOR INFORMATION AND COORDINATION ONLY	SH
1	06.09.2016	ISSUED FOR INFORMATION AND COORDINATION ONLY	SH

DRAWING TITLE:
LEVEL 11 – HOTEL STANDARD

DATE:	SCALE:	DRAWING No:	REV:
17.10.2016	As indicated @A1		
DRAWN BY:	PROJECT NO:	1020	B
WT.EM.SH	CA3054		

DA ISSUE

NOTES:
All dimensions and setbacks to be verified prior to commencement, omissions or discrepancies to be notified to the architect.
COPYRIGHT:
The copyright of this drawing together with any other documents prepared by crone partners architects studios, Pty Ltd (cp) remains the property of cp. crone partners grants licence for the use of this document for the purpose for which they are intended. The licence is not transferable without the permission of cp.

NORTH

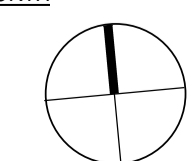

DO NOT SCALE

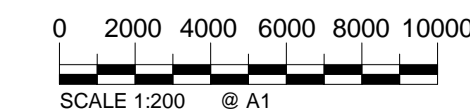

C:\Users\Sally\Documents\Revit\Local3\2016\CA3054_A1_CRN_Buildg_DA-R16_Sally.rvt

11/03/2017 4:32:16 PM

A1

CLIENT:



ARUP ENGINEERS
 ARUP
OCULUS LANDSCAPE
 OCULUS
URBIS PLANNER
 URBIS

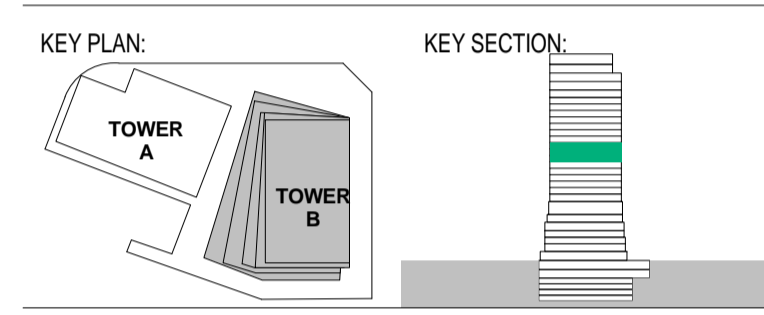

PROJECT:
Wanda Vista Sydney
 1 Alfred Street Sydney NSW 2000



- PROPERTY LINE BOUNDARY
- APPROVED S1DA ENVELOPE
- PROPOSED S1DA ENVELOPE
- PERFORATED ALUMINIUM
- EARTH
- LANDSCAPE
- HARDSCAPE
- SERVICE EXHAUST / INTAKE
- BASEMENT STORAGE
- WATER FEATURE

ISSUE	DATE	REVISION	BY
B	10.03.2017	REVISED FOR STAGE 2 DEVELOPMENT APPLICATION	SH
A	28.10.2016	ISSUED FOR STAGE 2 DEVELOPMENT APPLICATION	SH
7	20.10.2016	DRAFT FOR DA SUBMISSION	SH
6	12.10.2016	ISSUED FOR INFORMATION	SH
5	05.10.2016	ISSUED FOR INFORMATION AND COORDINATION ONLY	SH
4	30.09.2016	ISSUED FOR INFORMATION AND COORDINATION ONLY	SH
3	20.09.2016	ISSUED FOR INFORMATION AND COORDINATION ONLY	SH
2	12.09.2016	ISSUED FOR INFORMATION AND COORDINATION ONLY	SH
1	06.09.2016	ISSUED FOR INFORMATION AND COORDINATION ONLY	SH

DRAWING TITLE:
LEVEL 12 - HOTEL STANDARD

DATE:	SCALE:	DRAWING No:	REV:
17.10.2016	As indicated @A1		
DRAWN BY:	PROJECT NO:	1021	B
WT.EM.SH	CA3054		

DA ISSUE

NOTES:
 All dimensions and setbacks to be verified prior to commencement, omissions or discrepancies to be notified to the architect.
 COPYRIGHT:
 The copyright of this drawing together with any other documents prepared by crone partners architects studios, pty ltd (cp) remains the property of cp. crone partners grants licence for the use of this document for the purpose for which they are intended. The licence is not transferable without the permission of cp.

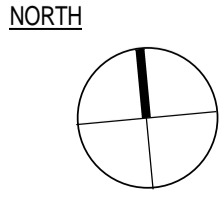
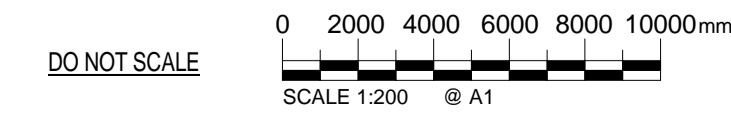

CLIENT:



ARUP

ENGINEERS
ARUP

O C U L U S

LANDSCAPE
OCULUS



PLANNER
URBIS

KEY PLAN:

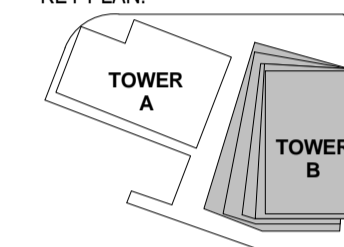

KEY SECTION:

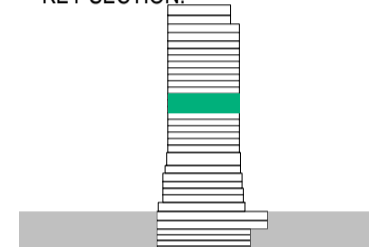

PROJECT:

Wanda Vista Sydney

1 Alfred Street Sydney NSW 2000



- PROPERTY LINE BOUNDARY
- APPROVED S1DA ENVELOPE
- PROPOSED S1DA ENVELOPE
- PERFORATED ALUMINIUM
- EARTH
- LANDSCAPE
- HARDSCAPE
- SERVICE EXHAUST / INTAKE
- BASEMENT STORAGE
- WATER FEATURE

ISSUE	DATE	REVISION	BY
B	10.03.2017	REVISED FOR STAGE 2 DEVELOPMENT APPLICATION	SH
A	28.10.2016	ISSUED FOR STAGE 2 DEVELOPMENT APPLICATION	SH
7	20.10.2016	DRAFT FOR DA SUBMISSION	SH
6	12.10.2016	ISSUED FOR INFORMATION	SH
5	05.10.2016	ISSUED FOR INFORMATION AND COORDINATION ONLY	SH
4	30.09.2016	ISSUED FOR INFORMATION AND COORDINATION ONLY	SH
3	20.09.2016	ISSUED FOR INFORMATION AND COORDINATION ONLY	SH
2	12.09.2016	ISSUED FOR INFORMATION AND COORDINATION ONLY	SH
1	06.09.2016	ISSUED FOR INFORMATION AND COORDINATION ONLY	SH

DRAWING TITLE:
LEVEL 13 - HOTEL STANDARD

DATE:	SCALE:	DRAWING No:	REV:
17.10.2016	As indicated @A1		
DRAWN BY:	PROJECT NO:	1022	B
WT.EM.SH	CA3054		

NOTES:
All dimensions and setbacks to be verified prior to commencement, omissions or discrepancies to be notified to the architect.

COPYRIGHT:
The copyright of this drawing together with any other documents prepared by crone partners architects studios, Pty Ltd (cp) remains the property of cp. crone partners grants licence for the use of this document for the purpose for which they are intended. The licence is not transferable without the permission of cp.

NORTH

SCALE 1:200 @ A1

DO NOT SCALE

0 2000 4000 6000 8000 10000mm

CLIENT:



ARUP

ENGINEERS
ARUP

O C U L U S

LANDSCAPE
OCULUS



PLANNER
URBIS

KEY PLAN:

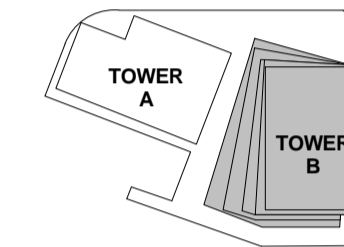

KEY SECTION:

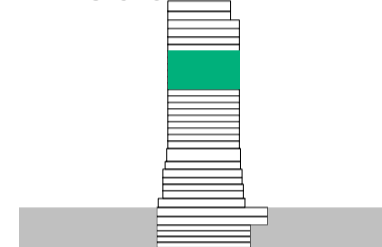

PROJECT:

Wanda Vista Sydney

1 Alfred Street Sydney NSW 2000



- PROPERTY LINE BOUNDARY
- APPROVED SIDA ENVELOPE
- PROPOSED SIDA ENVELOPE
- PERFORATED ALUMINIUM
- EARTH
- LANDSCAPE
- HARDSCAPE
- SERVICE EXHAUST / INTAKE
- BASEMENT STORAGE
- WATER FEATURE

ISSUE	DATE	REVISION	BY
B	10.03.2017	REVISED FOR STAGE 2 DEVELOPMENT APPLICATION	SH
A	28.10.2016	ISSUED FOR STAGE 2 DEVELOPMENT APPLICATION	SH
7	20.10.2016	DRAFT FOR DA SUBMISSION	SH
6	12.10.2016	ISSUED FOR INFORMATION	SH
5	05.10.2016	ISSUED FOR INFORMATION AND COORDINATION ONLY	SH
4	30.09.2016	ISSUED FOR INFORMATION AND COORDINATION ONLY	SH
3	20.09.2016	ISSUED FOR INFORMATION AND COORDINATION ONLY	SH
2	12.09.2016	ISSUED FOR INFORMATION AND COORDINATION ONLY	SH
1	06.09.2016	ISSUED FOR INFORMATION AND COORDINATION ONLY	SH

DRAWING TITLE:
LEVEL 14 - HOTEL STANDARD

DATE:	SCALE:	DRAWING No:	REV:
17.10.2016	As indicated @A1		
DRAWN BY:	PROJECT NO:	1023	B
WT.EM.SH	CA3054		

DA ISSUE

NOTES:
All dimensions and setbacks to be verified prior to commencement, omissions or discrepancies to be notified to the architect.

COPYRIGHT:
The copyright of this drawing together with any other documents prepared by crone partners architects studios, Pty Ltd (cp) remains the property of cp. crone partners grants licence for the use of this document for the purpose for which they are intended. The licence is not transferable without the permission of cp.

NORTH

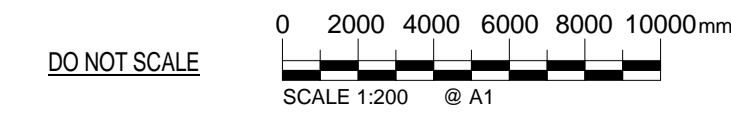

CLIENT:



ARUP

ENGINEERS
ARUP

O C U L U S

LANDSCAPE
OCULUS



PLANNER
URBIS

KEY PLAN:

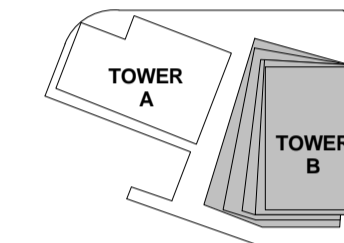

KEY SECTION:

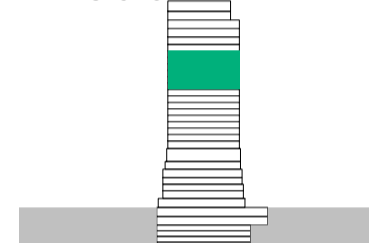

PROJECT:

Wanda Vista Sydney

1 Alfred Street Sydney NSW 2000

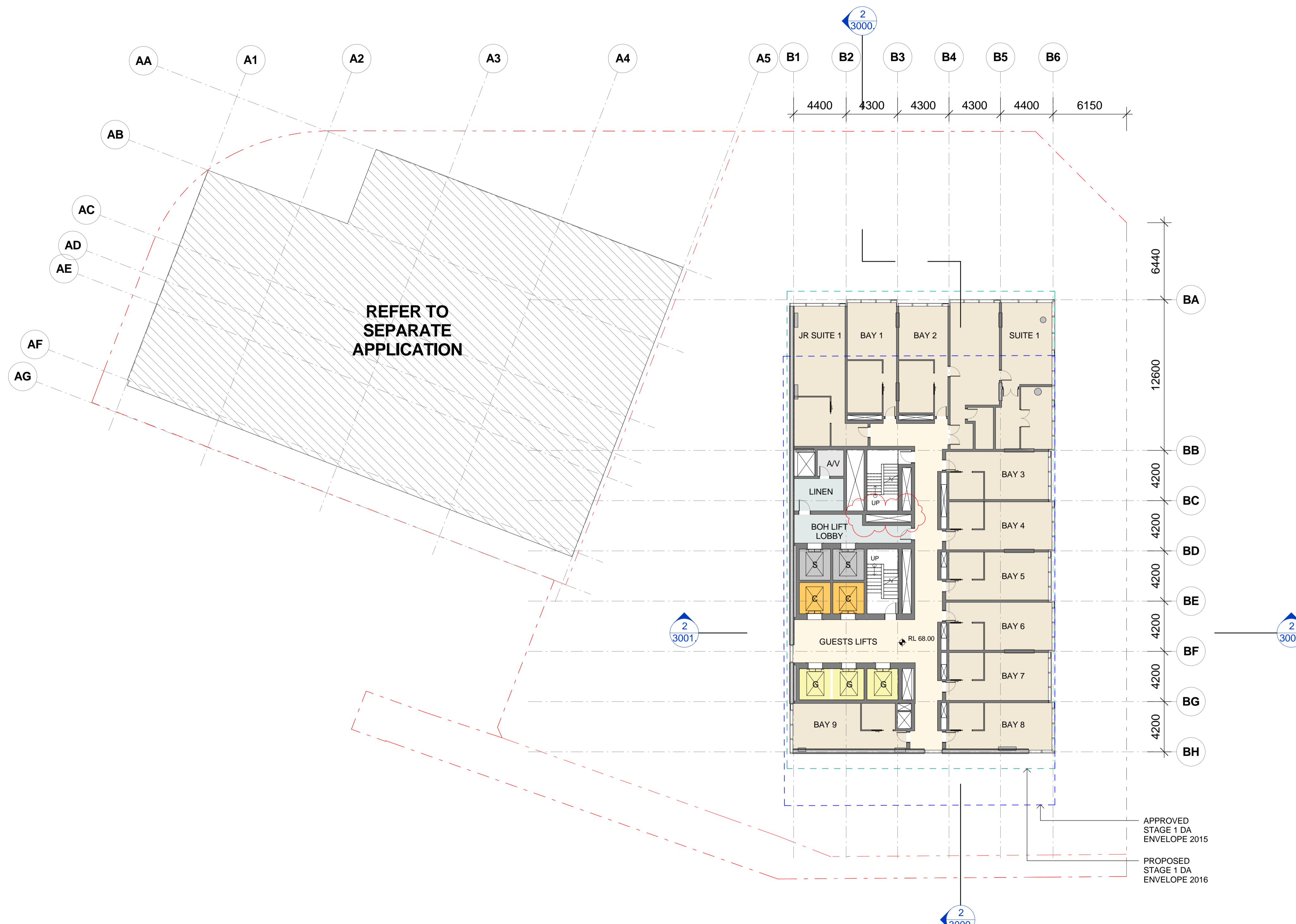

- PROPERTY LINE BOUNDARY
- APPROVED S1DA ENVELOPE
- PROPOSED S1DA ENVELOPE
- PERFORATED ALUMINIUM
- EARTH
- LANDSCAPE
- HARDSCAPE
- SERVICE EXHAUST / INTAKE
- BASEMENT STORAGE
- WATER FEATURE

ISSUE	DATE	REVISION	BY
B	10.03.2017	REVISED FOR STAGE 2 DEVELOPMENT APPLICATION	SH
A	28.10.2016	ISSUED FOR STAGE 2 DEVELOPMENT APPLICATION	SH
7	20.10.2016	DRAFT FOR DA SUBMISSION	SH
6	12.10.2016	ISSUED FOR INFORMATION	SH
5	05.10.2016	ISSUED FOR INFORMATION AND COORDINATION ONLY	SH
4	30.09.2016	ISSUED FOR INFORMATION AND COORDINATION ONLY	SH
3	20.09.2016	ISSUED FOR INFORMATION AND COORDINATION ONLY	SH
2	12.09.2016	ISSUED FOR INFORMATION AND COORDINATION ONLY	SH
1	06.09.2016	ISSUED FOR INFORMATION AND COORDINATION ONLY	SH

DRAWING TITLE:
LEVEL 15 - HOTEL SUITE

DATE:	SCALE:	DRAWING No:	REV:
17.10.2016	As indicated @A1		
DRAWN BY:	PROJECT NO:	1024	B
WT.EM.SH	CA3054		

DA ISSUE

NOTES:
 All dimensions and setbacks to be verified prior to commencement, omissions or discrepancies to be notified to the architect.
COPYRIGHT:
 The copyright of this drawing together with any other documents prepared by crone partners architects studios, pty ltd (cp) remains the property of cp. crone partners grants licence for the use of this document for the purpose for which they are intended. The licence is not transferable without the permission of cp.

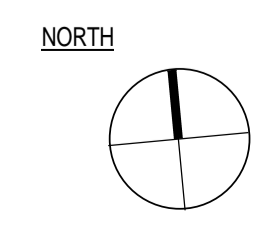
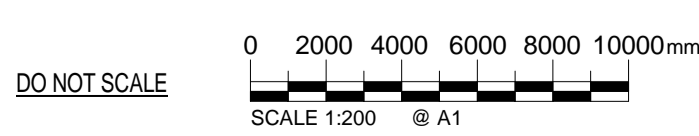

CLIENT:



ARUP

ENGINEERS
ARUP

O C U L U S

LANDSCAPE
OCULUS



PLANNER
URBIS

KEY PLAN:

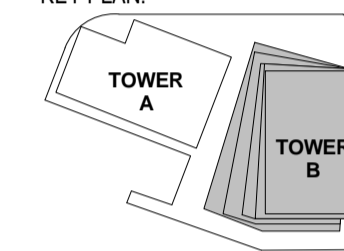

KEY SECTION:

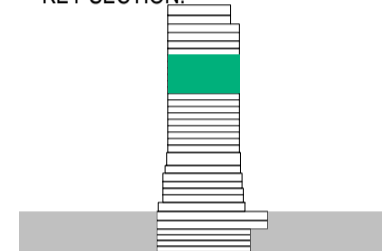

PROJECT:

Wanda Vista Sydney

1 Alfred Street Sydney NSW 2000



- PROPERTY LINE BOUNDARY
- APPROVED SIDA ENVELOPE
- PROPOSED SIDA ENVELOPE
- PERFORATED ALUMINIUM
- EARTH
- LANDSCAPE
- HARDSCAPE
- SERVICE EXHAUST / INTAKE
- BASEMENT STORAGE
- WATER FEATURE

ISSUE	DATE	REVISION	BY
B	10.03.2017	REVISED FOR STAGE 2 DEVELOPMENT APPLICATION	SH
A	28.10.2016	ISSUED FOR STAGE 2 DEVELOPMENT APPLICATION	SH
7	20.10.2016	DRAFT FOR DA SUBMISSION	SH
6	12.10.2016	ISSUED FOR INFORMATION	SH
5	05.10.2016	ISSUED FOR INFORMATION AND COORDINATION ONLY	SH
4	30.09.2016	ISSUED FOR INFORMATION AND COORDINATION ONLY	SH
3	20.09.2016	ISSUED FOR INFORMATION AND COORDINATION ONLY	SH
2	12.09.2016	ISSUED FOR INFORMATION AND COORDINATION ONLY	SH
1	06.09.2016	ISSUED FOR INFORMATION AND COORDINATION ONLY	SH

DRAWING TITLE:
LEVEL 16 - HOTEL SUITE

DATE:	SCALE:	DRAWING No:	REV:
17.10.2016	As indicated @A1		
DRAWN BY:	PROJECT NO:	1025	B
WT.EM.SH	CA3054		

DA ISSUE

NOTES:
All dimensions and setbacks to be verified prior to commencement, omissions or discrepancies to be notified to the architect.
COPYRIGHT:
The copyright of this drawing together with any other documents prepared by crone partners architects studios, pty ltd (cp) remains the property of cp. crone partners grants licence for the use of this document for the purpose for which they are intended. The licence is not transferable without the permission of cp.

NORTH

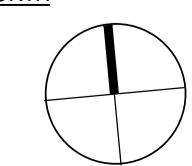

DO NOT SCALE

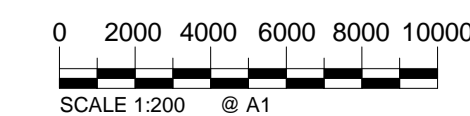

CLIENT:



ARUP

ENGINEERS
ARUP

O C U L U S

LANDSCAPE
OCULUS



PLANNER
URBIS

KEY PLAN:

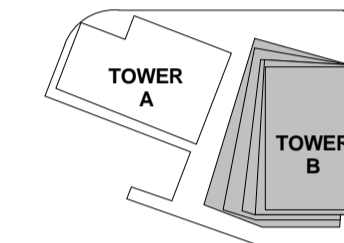

KEY SECTION:

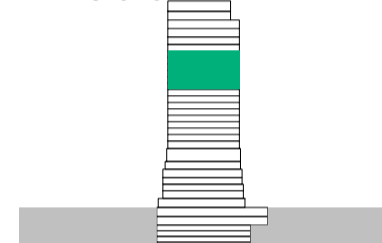

PROJECT:

Wanda Vista Sydney

1 Alfred Street Sydney NSW 2000

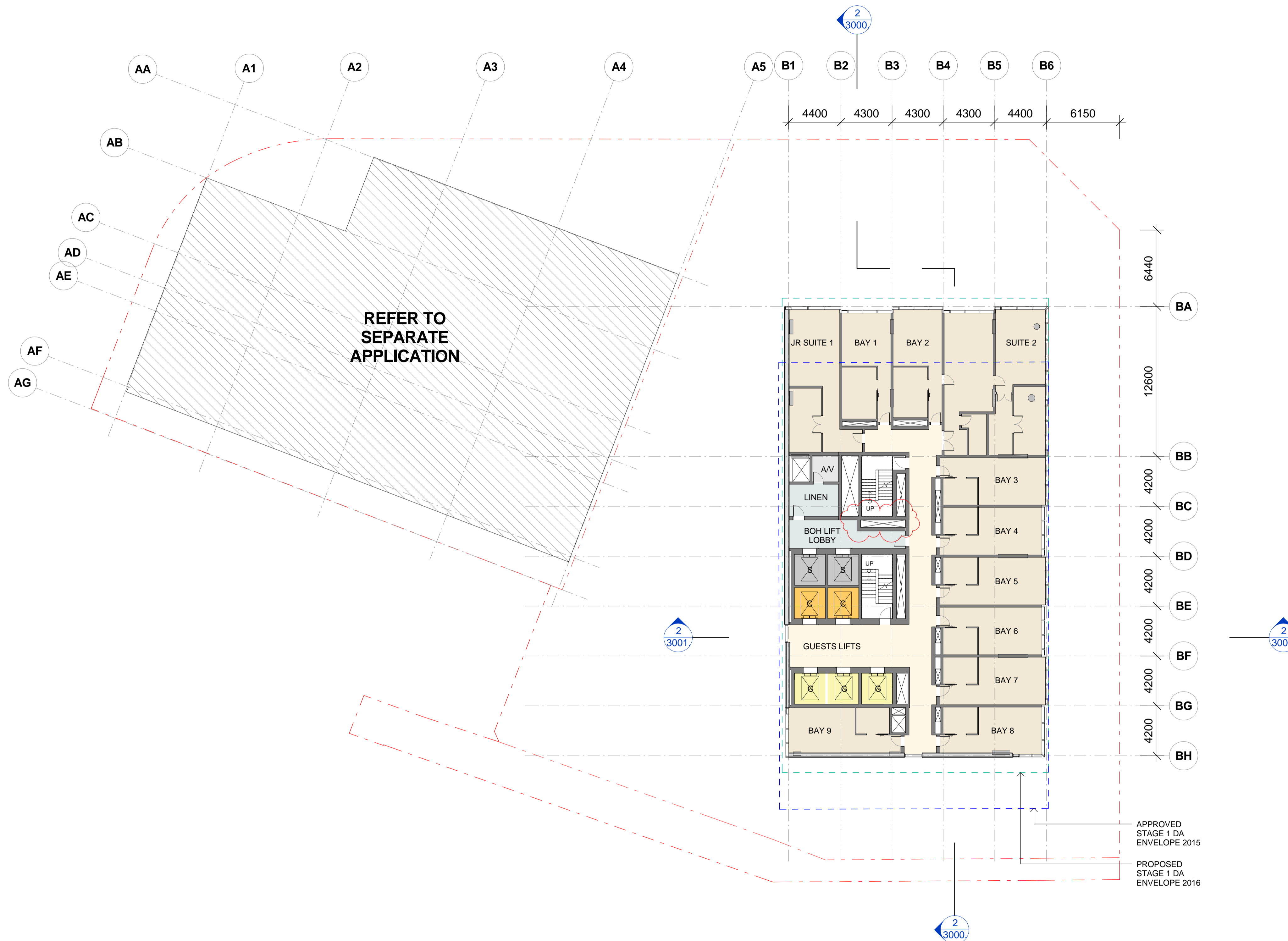

- PROPERTY LINE BOUNDARY
- APPROVED SIDA ENVELOPE
- PROPOSED SIDA ENVELOPE
- PERFORATED ALUMINIUM
- EARTH
- LANDSCAPE
- HARDSCAPE
- SERVICE EXHAUST / INTAKE
- BASEMENT STORAGE
- WATER FEATURE

ISSUE	DATE	REVISION	BY
B	10.03.2017	REVISED FOR STAGE 2 DEVELOPMENT APPLICATION	SH
A	28.10.2016	ISSUED FOR STAGE 2 DEVELOPMENT APPLICATION	SH
6	20.10.2016	DRAFT FOR DA SUBMISSION	SH
5	12.10.2016	ISSUED FOR INFORMATION	SH
4	05.10.2016	ISSUED FOR INFORMATION AND COORDINATION ONLY	SH
3	30.09.2016	ISSUED FOR INFORMATION AND COORDINATION ONLY	SH
2	20.09.2016	ISSUED FOR INFORMATION AND COORDINATION ONLY	SH
1	12.09.2016	ISSUED FOR INFORMATION AND COORDINATION ONLY	SH

DRAWING TITLE:
LEVEL 17 - HOTEL SUITE

DATE:	SCALE:	DRAWING No:	REV:
17.10.2016	As indicated @ A1	1026	B
DRAWN BY:	PROJECT NO:		
WT.EM.SH	CA3054		

DA ISSUE

NOTES:
 All dimensions and setbacks to be verified prior to commencement, omissions or discrepancies to be notified to the architect.
 COPYRIGHT:
 The copyright of this drawing together with any other documents prepared by crone partners architects studios, pty ltd (cp) remains the property of cp. crone partners grants licence for the use of this document for the purpose for which they are intended. The licence is not transferable without the permission of cp.

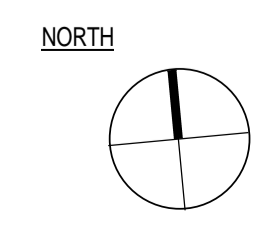
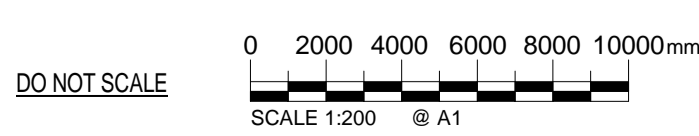

CLIENT:



ARUP

ENGINEERS
ARUP

O C U L U S

LANDSCAPE
OCULUS



PLANNER
URBIS

KEY PLAN:

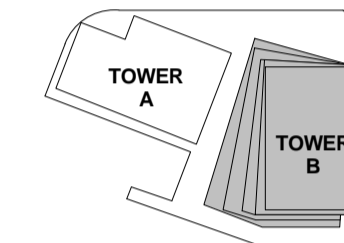

KEY SECTION:

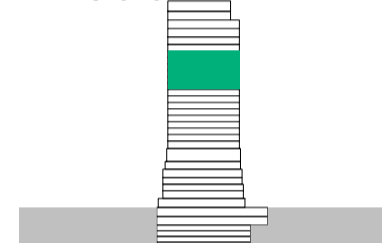

PROJECT:

Wanda Vista Sydney

1 Alfred Street Sydney NSW 2000

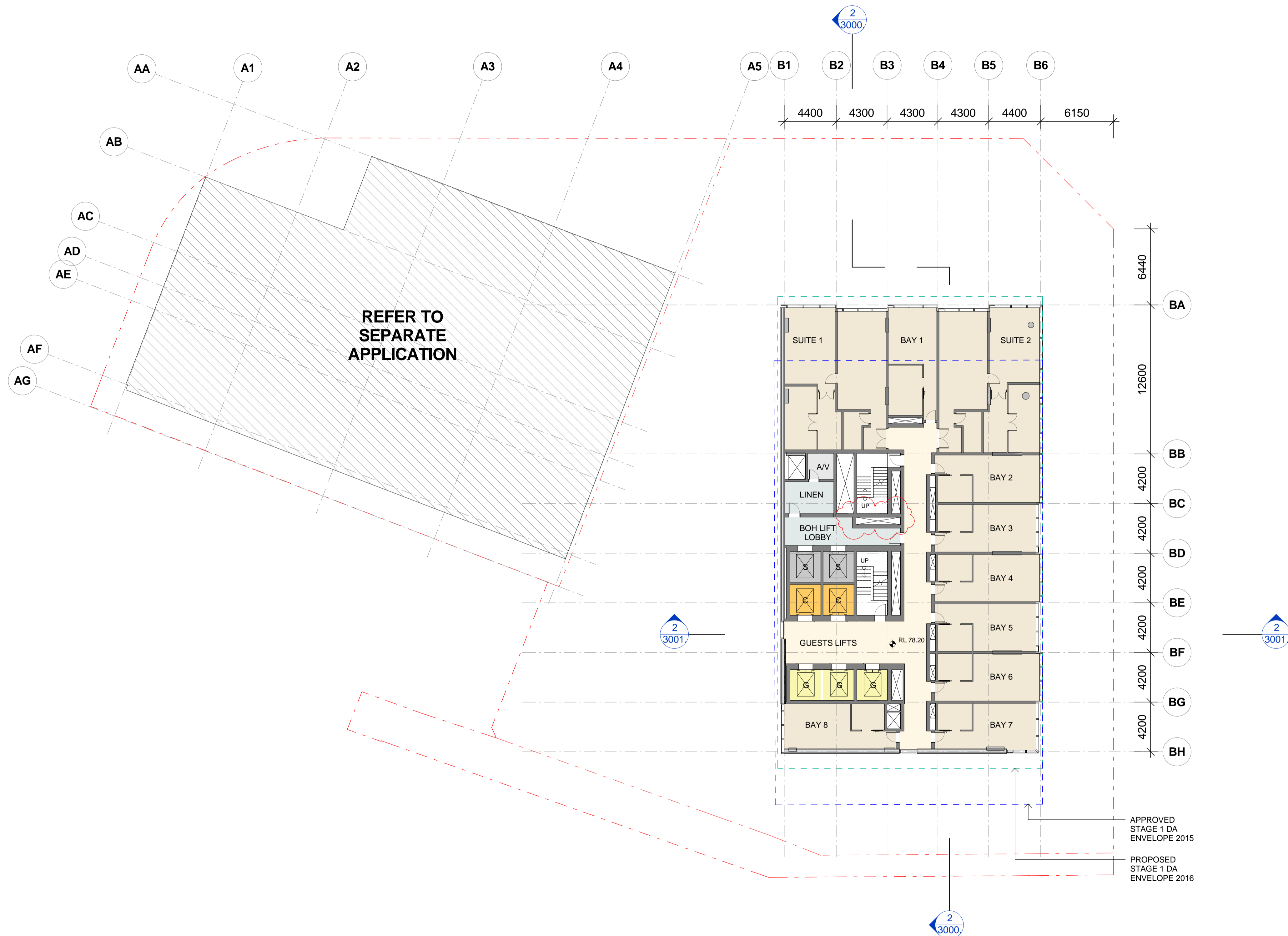

- PROPERTY LINE BOUNDARY
- APPROVED SIDA ENVELOPE
- PROPOSED SIDA ENVELOPE
- PERFORATED ALUMINIUM
- EARTH
- LANDSCAPE
- HARDSCAPE
- SERVICE EXHAUST / INTAKE
- BASEMENT STORAGE
- WATER FEATURE

ISSUE	DATE	REVISION	BY
B	10.03.2017	REVISED FOR STAGE 2 DEVELOPMENT APPLICATION	SH
A	28.10.2016	ISSUED FOR STAGE 2 DEVELOPMENT APPLICATION	SH
6	20.10.2016	DRAFT FOR DA SUBMISSION	SH
5	12.10.2016	ISSUED FOR INFORMATION	SH
4	05.10.2016	ISSUED FOR INFORMATION AND COORDINATION ONLY	SH
3	30.09.2016	ISSUED FOR INFORMATION AND COORDINATION ONLY	SH
2	20.09.2016	ISSUED FOR INFORMATION AND COORDINATION ONLY	SH
1	12.09.2016	ISSUED FOR INFORMATION AND COORDINATION ONLY	SH

DRAWING TITLE:
LEVEL 18 - HOTEL SUITES

DATE:	SCALE:	DRAWING No:	REV:
17.10.2016	As indicated @ A1		
DRAWN BY:	PROJECT NO:	1027	B
WT.EM.SH	CA3054		

DA ISSUE

NOTES:
All dimensions and setbacks to be verified prior to commencement, omissions or discrepancies to be notified to the architect.
COPYRIGHT:
The copyright of this drawing together with any other documents prepared by crone partners architects studios, pty ltd (cp) remains the property of cp. crone partners grants licence for the use of this document for the purpose for which they are intended. The licence is not transferable without the permission of cp.

NORTH

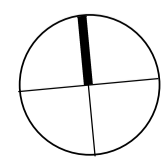

DO NOT SCALE



CLIENT:



ARUP

ENGINEERS
ARUP

O C U L U S

LANDSCAPE
OCULUS



PLANNER
URBIS

KEY PLAN:

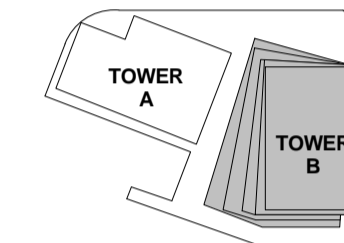

KEY SECTION:

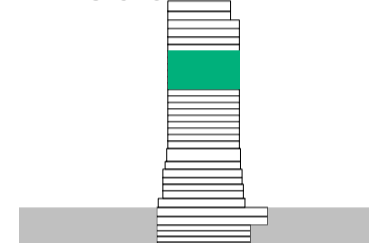

PROJECT:

Wanda Vista Sydney

1 Alfred Street Sydney NSW 2000

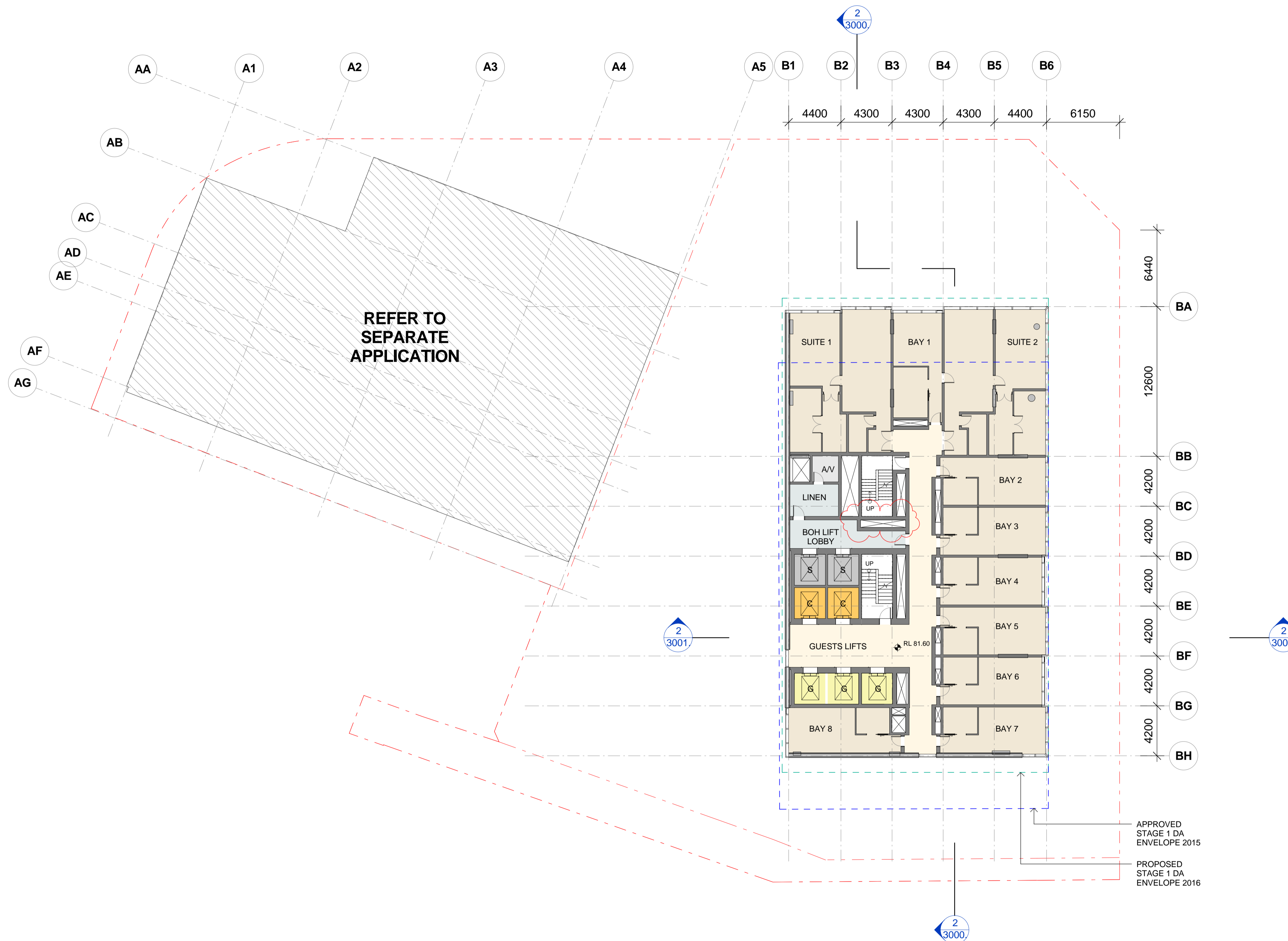

- PROPERTY LINE BOUNDARY
- APPROVED S1DA ENVELOPE
- PROPOSED S1DA ENVELOPE
- PERFORATED ALUMINIUM
- EARTH
- LANDSCAPE
- HARDSCAPE
- SERVICE EXHAUST / INTAKE
- BASEMENT STORAGE
- WATER FEATURE

ISSUE	DATE	REVISION	BY
B	10.03.2017	REVISED FOR STAGE 2 DEVELOPMENT APPLICATION	SH
A	28.10.2016	ISSUED FOR STAGE 2 DEVELOPMENT APPLICATION	SH
6	20.10.2016	DRAFT FOR DA SUBMISSION	SH
5	12.10.2016	ISSUED FOR INFORMATION	SH
4	05.10.2016	ISSUED FOR INFORMATION AND COORDINATION ONLY	SH
3	30.09.2016	ISSUED FOR INFORMATION AND COORDINATION ONLY	SH
2	20.09.2016	ISSUED FOR INFORMATION AND COORDINATION ONLY	SH
1	12.09.2016	ISSUED FOR INFORMATION AND COORDINATION ONLY	SH

DRAWING TITLE:
LEVEL 19 - HOTEL SUITES

DATE:	SCALE:	DRAWING No:	REV:
17.10.2016	As indicated @ A1		
DRAWN BY:	PROJECT NO:	1028	B
WT.EM.SH	CA3054		

DA ISSUE

NOTES:
 All dimensions and setbacks to be verified prior to commencement, omissions or discrepancies to be notified to the architect.
 COPYRIGHT:
 The copyright of this drawing together with any other documents prepared by crone partners architects studios, Pty Ltd (cp) remains the property of cp. crone partners grants licence for the use of this document for the purpose for which they are intended. The licence is not transferable without the permission of cp.

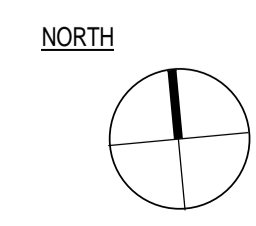
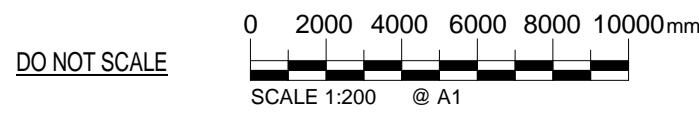

CLIENT:



ARUP

ENGINEERS
ARUP

O C U L U S

LANDSCAPE
OCULUS



PLANNER
URBIS

KEY PLAN:

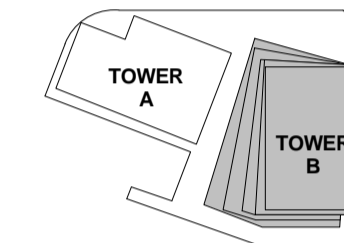

KEY SECTION:

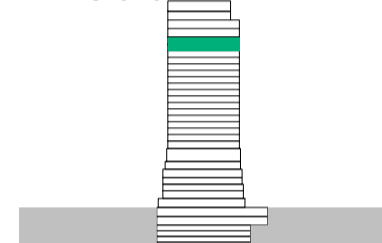

PROJECT:

Wanda Vista Sydney

1 Alfred Street Sydney NSW 2000

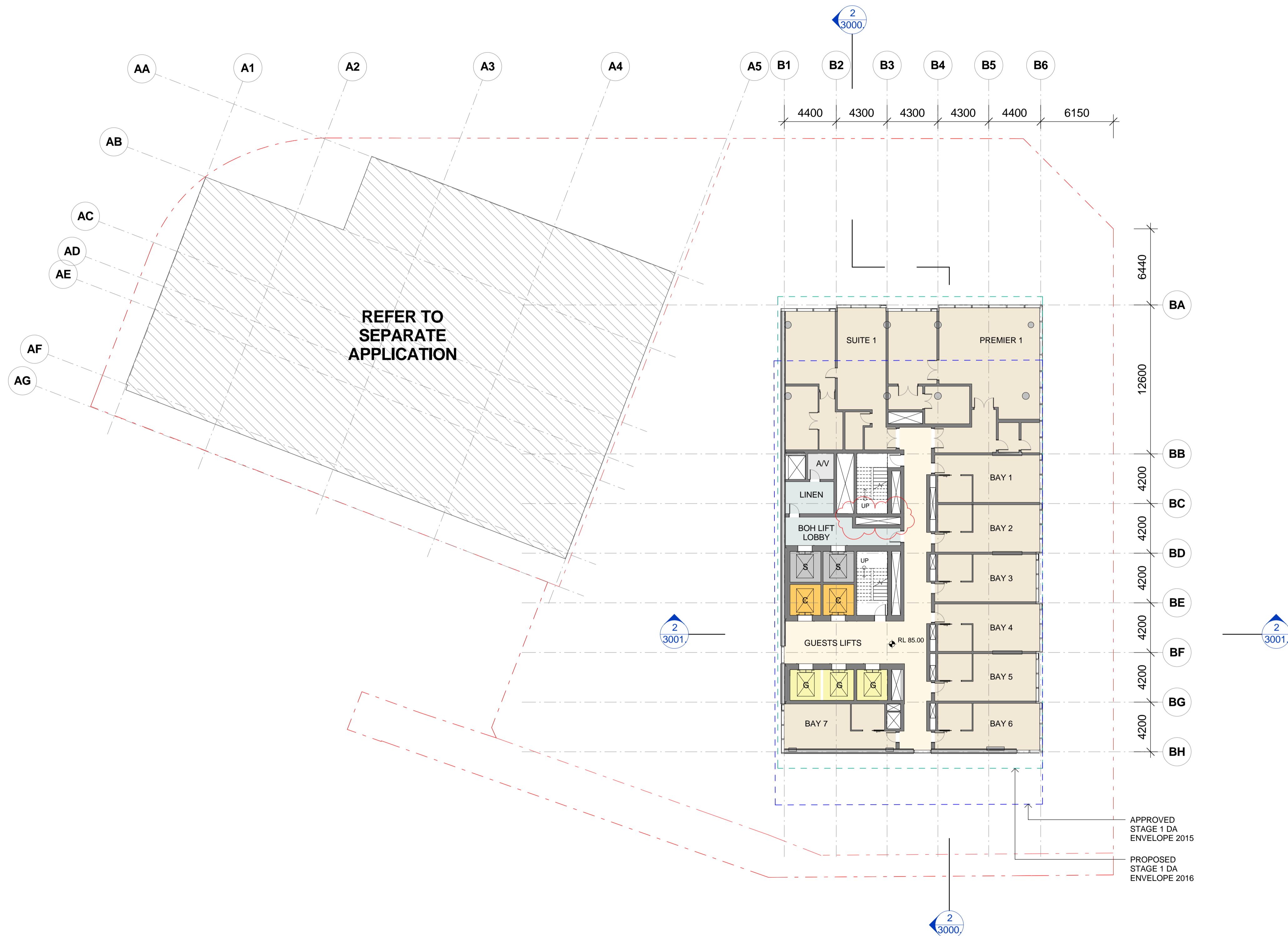

- PROPERTY LINE BOUNDARY
- APPROVED S1DA ENVELOPE
- PROPOSED S1DA ENVELOPE
- PERFORATED ALUMINIUM
- EARTH
- LANDSCAPE
- HARDSCAPE
- SERVICE EXHAUST / INTAKE
- BASEMENT STORAGE
- WATER FEATURE

ISSUE	DATE	REVISION	BY
B	10.03.2017	REVISED FOR STAGE 2 DEVELOPMENT APPLICATION	SH
A	28.10.2016	ISSUED FOR STAGE 2 DEVELOPMENT APPLICATION	SH
6	20.10.2016	DRAFT FOR DA SUBMISSION	SH
5	12.10.2016	ISSUED FOR INFORMATION	SH
4	05.10.2016	ISSUED FOR INFORMATION AND COORDINATION ONLY	SH
3	30.09.2016	ISSUED FOR INFORMATION AND COORDINATION ONLY	SH
2	20.09.2016	ISSUED FOR INFORMATION AND COORDINATION ONLY	SH
1	12.09.2016	ISSUED FOR INFORMATION AND COORDINATION ONLY	SH

DRAWING TITLE:
LEVEL 20 - HOTEL PREMIER SUITES

DATE:	SCALE:	DRAWING No:	REV:
17.10.2016	As indicated @ A1		
DRAWN BY:	PROJECT NO:	1029	B
WT.EM.SH	CA3054		

DA ISSUE

NOTES:
All dimensions and setbacks to be verified prior to commencement, omissions or discrepancies to be notified to the architect.
COPYRIGHT:
The copyright of this drawing together with any other documents prepared by crone partners architects studios, Pty Ltd (cp) remains the property of cp. crone partners grants licence for the use of this document for the purpose for which they are intended. The licence is not transferable without the permission of cp.

DO NOT SCALE



NORTH

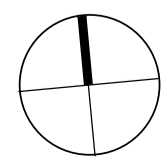

CLIENT:



ARUP

ENGINEERS
ARUP

O C U L U S

LANDSCAPE
OCULUS



PLANNER
URBIS

KEY PLAN:

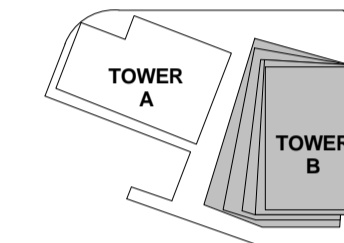

KEY SECTION:

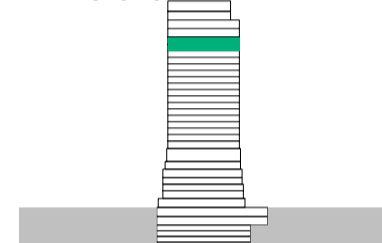

PROJECT:

Wanda Vista Sydney

1 Alfred Street Sydney NSW 2000

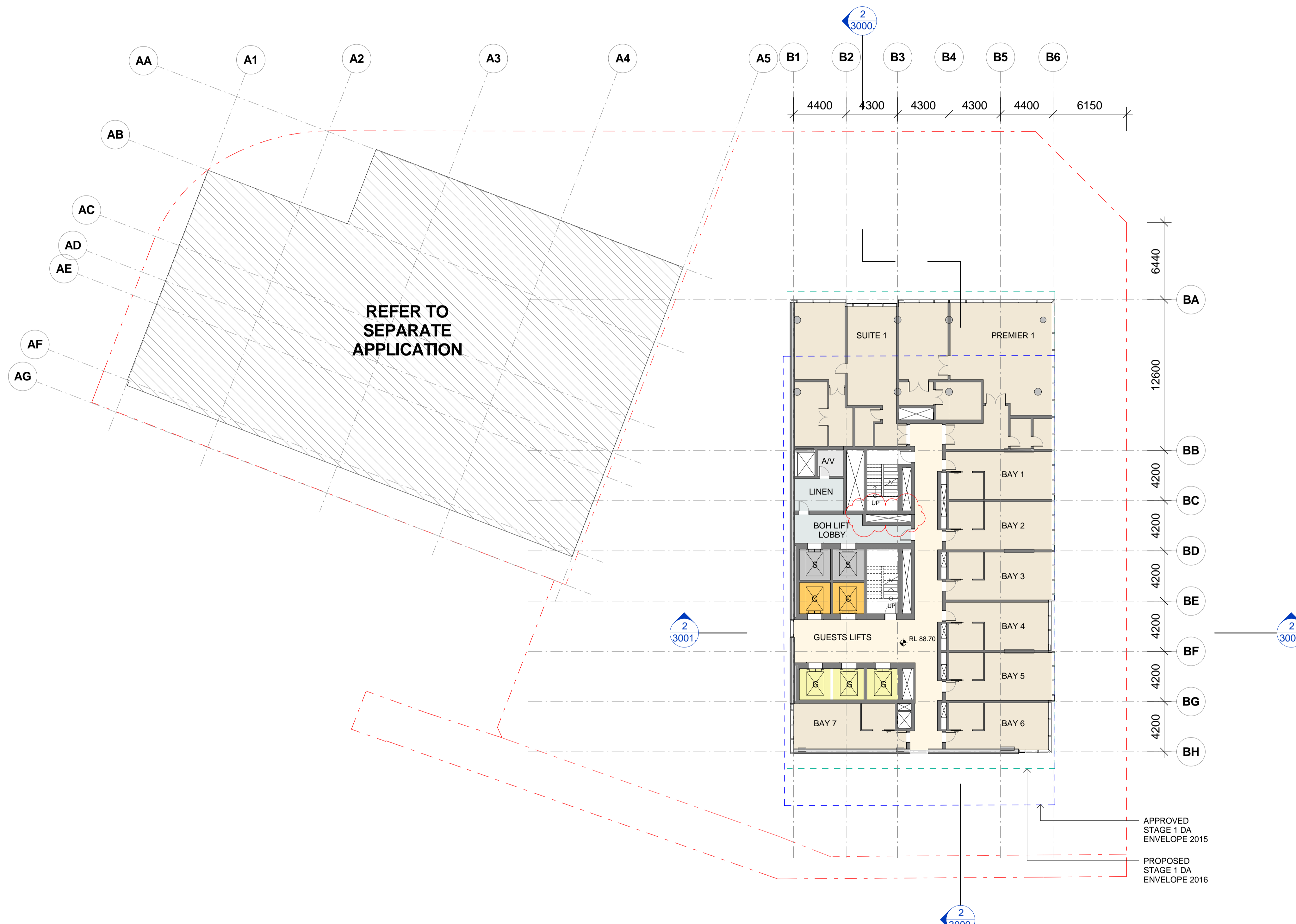

- PROPERTY LINE BOUNDARY
- APPROVED SIDA ENVELOPE
- PROPOSED SIDA ENVELOPE
- PERFORATED ALUMINIUM
- EARTH
- LANDSCAPE
- HARDSCAPE
- SERVICE EXHAUST / INTAKE
- BASEMENT STORAGE
- WATER FEATURE

ISSUE	DATE	REVISION	BY
B	10.03.2017	REVISED FOR STAGE 2 DEVELOPMENT APPLICATION	SH
A	28.10.2016	ISSUED FOR STAGE 2 DEVELOPMENT APPLICATION	SH
6	20.10.2016	DRAFT FOR DA SUBMISSION	SH
5	12.10.2016	ISSUED FOR INFORMATION	SH
4	05.10.2016	ISSUED FOR INFORMATION AND COORDINATION ONLY	SH
3	30.09.2016	ISSUED FOR INFORMATION AND COORDINATION ONLY	SH
2	20.09.2016	ISSUED FOR INFORMATION AND COORDINATION ONLY	SH
1	12.09.2016	ISSUED FOR INFORMATION AND COORDINATION ONLY	SH

DRAWING TITLE:
LEVEL 21 - HOTEL PREMIER SUITES

DATE:	SCALE:	DRAWING No:	REV:
17.10.2016	As indicated @A1		
DRAWN BY:	PROJECT NO:	1030	B
WT.EM.SH	CA3054		

DA ISSUE

NOTES:
 All dimensions and setbacks to be verified prior to commencement, omissions or discrepancies to be notified to the architect.
 COPYRIGHT:
 The copyright of this drawing together with any other documents prepared by crone partners architects studios, Pty Ltd (cp) remains the property of cp. crone partners grants licence for the use of this document for the purpose for which they are intended. The licence is not transferable without the permission of cp.

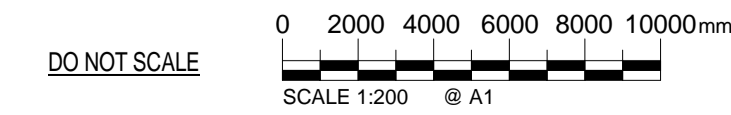

CLIENT:



ARUP

ENGINEERS
ARUP

O C U L U S

LANDSCAPE
OCULUS



PLANNER
URBIS

KEY PLAN:

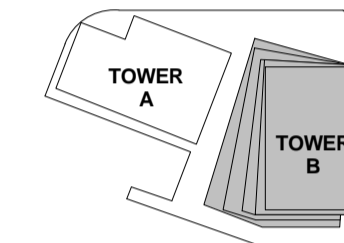

KEY SECTION:

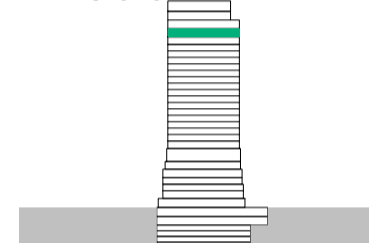

PROJECT:

Wanda Vista Sydney

1 Alfred Street Sydney NSW 2000

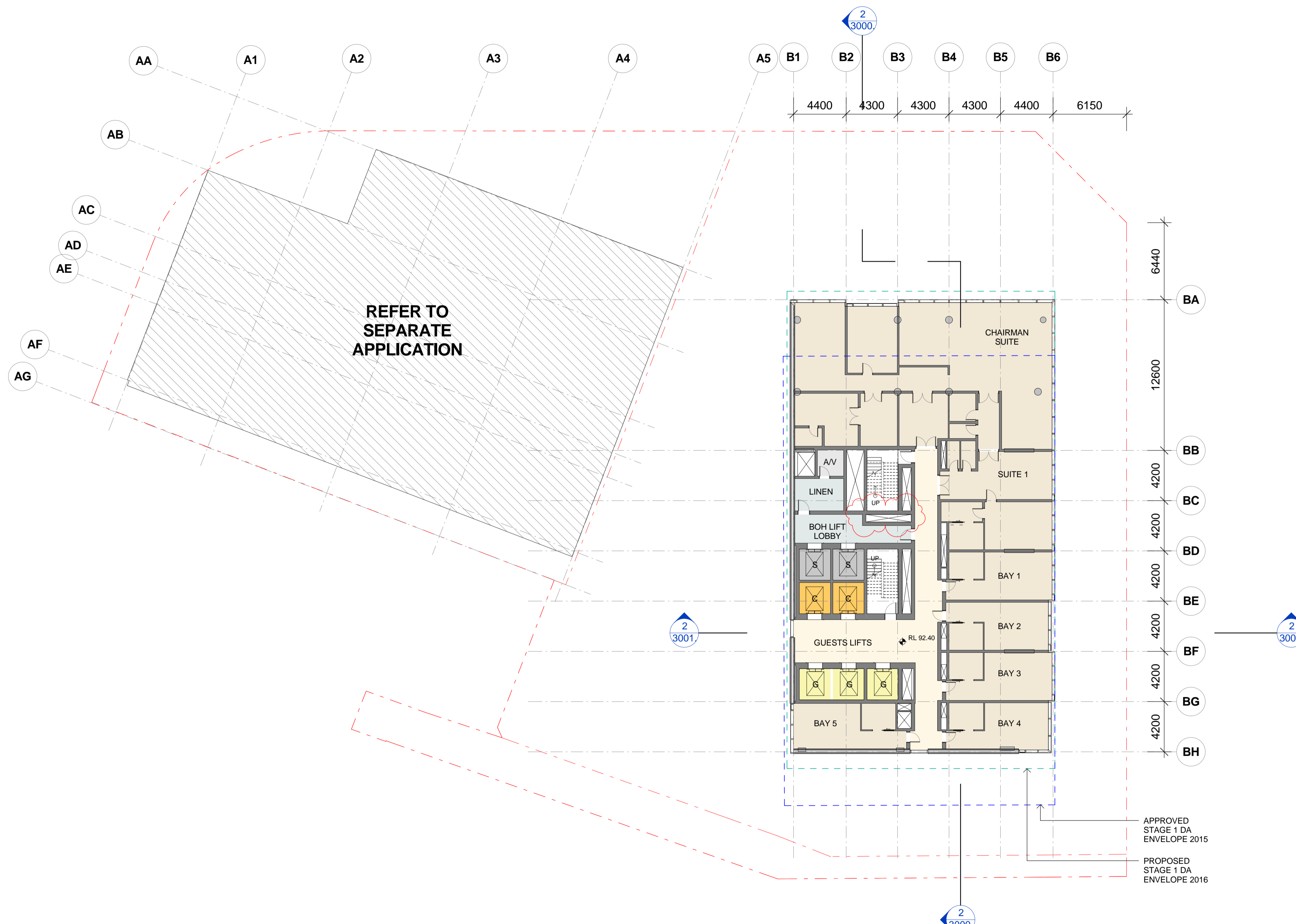

- PROPERTY LINE BOUNDARY
- APPROVED SIDA ENVELOPE
- PROPOSED SIDA ENVELOPE
- PERFORATED ALUMINIUM
- EARTH
- LANDSCAPE
- HARDSCAPE
- SERVICE EXHAUST / INTAKE
- BASEMENT STORAGE
- WATER FEATURE

ISSUE	DATE	REVISION	BY
B	10.03.2017	REVISED FOR STAGE 2 DEVELOPMENT APPLICATION	SH
A	28.10.2016	ISSUED FOR STAGE 2 DEVELOPMENT APPLICATION	SH
6	20.10.2016	DRAFT FOR DA SUBMISSION	SH
5	12.10.2016	ISSUED FOR INFORMATION	SH
4	05.10.2016	ISSUED FOR INFORMATION AND COORDINATION ONLY	SH
3	30.09.2016	ISSUED FOR INFORMATION AND COORDINATION ONLY	SH
2	20.09.2016	ISSUED FOR INFORMATION AND COORDINATION ONLY	SH
1	12.09.2016	ISSUED FOR INFORMATION AND COORDINATION ONLY	SH

DRAWING TITLE:

LEVEL 22 - HOTEL PRESIDENTIAL SUITE

DATE:	SCALE:	DRAWING No:	REV:
17.10.2016	As indicated @A1		
DRAWN BY:	PROJECT NO:	1031	B
WT.EM.SH	CA3054		

DA ISSUE

NOTES:
 All dimensions and setbacks to be verified prior to commencement, omissions or discrepancies to be notified to the architect.
 COPYRIGHT:
 The copyright of this drawing together with any other documents prepared by crone partners architects studios, pty ltd (cp) remains the property of cp. crone partners grants licence for the use of this document for the purpose for which they are intended. The licence is not transferable without the permission of cp.

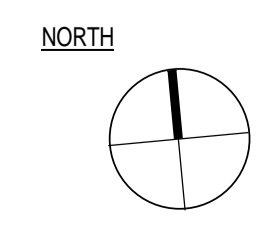
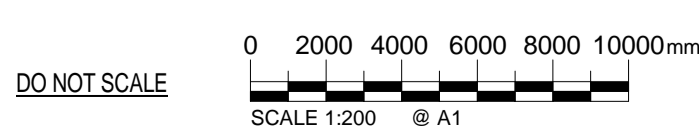

CLIENT:



ARUP

ENGINEERS
ARUP

O C U L U S

LANDSCAPE
OCULUS



PLANNER
URBIS

KEY PLAN:

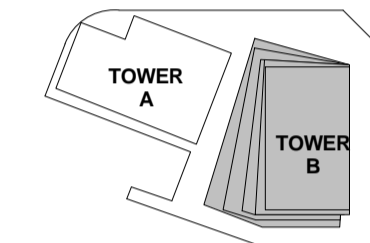

KEY SECTION:

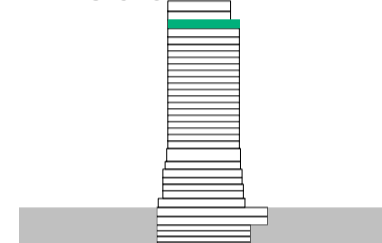

PROJECT:

Wanda Vista Sydney

1 Alfred Street Sydney NSW 2000

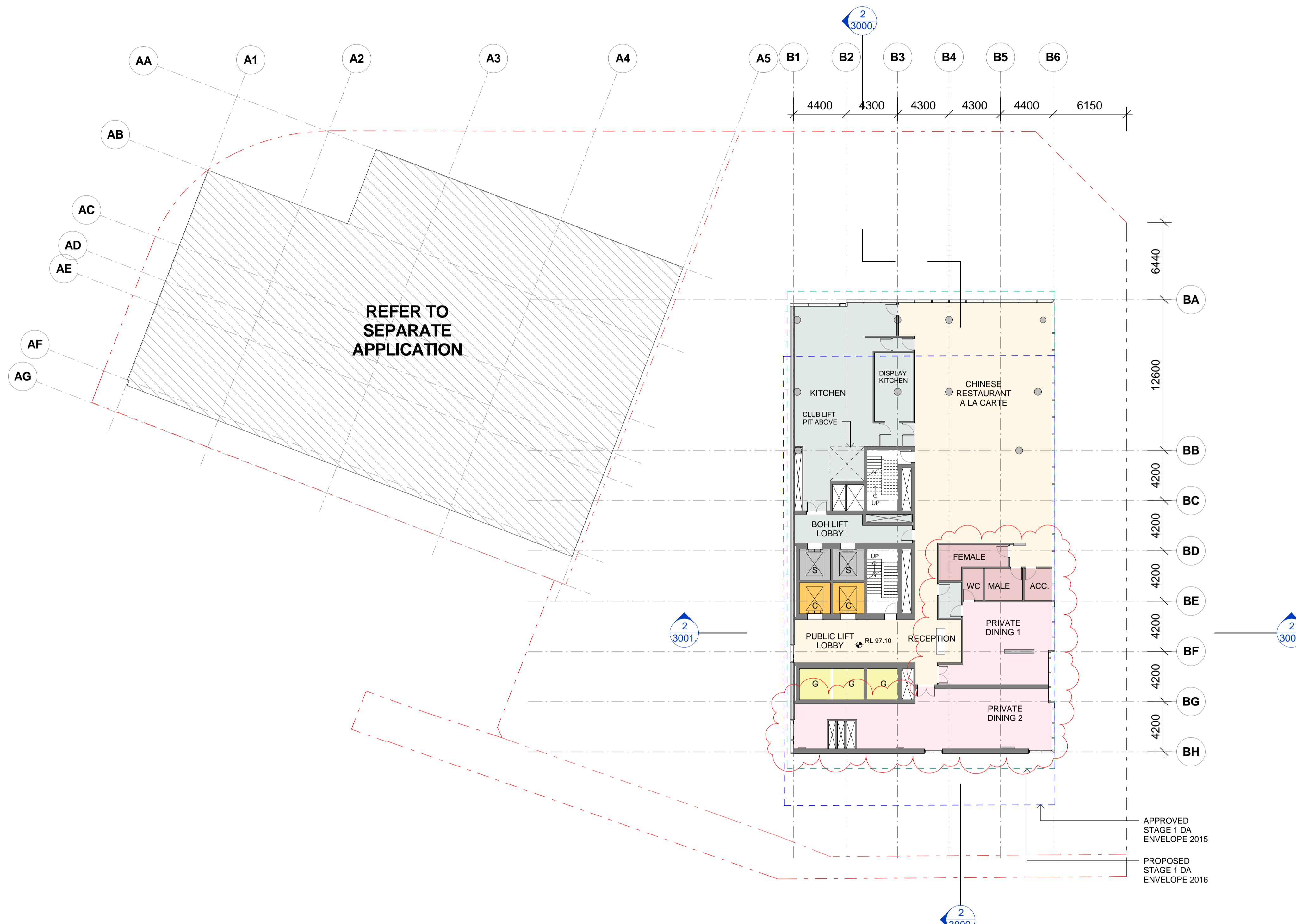

- PROPERTY LINE BOUNDARY
- APPROVED S1DA ENVELOPE
- PROPOSED S1DA ENVELOPE
- PERFORATED ALUMINIUM
- EARTH
- LANDSCAPE
- HARDSCAPE
- SERVICE EXHAUST / INTAKE
- BASEMENT STORAGE
- WATER FEATURE

ISSUE	DATE	REVISION	BY
B	10.03.2017	REVISED FOR STAGE 2 DEVELOPMENT APPLICATION	SH
A	28.10.2016	ISSUED FOR STAGE 2 DEVELOPMENT APPLICATION	SH
6	20.10.2016	DRAFT FOR DA SUBMISSION	SH
5	12.10.2016	ISSUED FOR INFORMATION	SH
4	05.10.2016	ISSUED FOR INFORMATION AND COORDINATION ONLY	SH
3	30.09.2016	ISSUED FOR INFORMATION AND COORDINATION ONLY	SH
2	20.09.2016	ISSUED FOR INFORMATION AND COORDINATION ONLY	SH
1	12.09.2016	ISSUED FOR INFORMATION AND COORDINATION ONLY	SH

DRAWING TITLE:
LEVEL 23 - CLUB RESTAURANT

DATE:	SCALE:	DRAWING No:	REV:
17.10.2016	As indicated @A1		
DRAWN BY:	PROJECT NO:	1032	B
WT.EM.SH	CA3054		

DA ISSUE

NOTES:
 All dimensions and setbacks to be verified prior to commencement, omissions or discrepancies to be notified to the architect.
 COPYRIGHT:
 The copyright of this drawing together with any other documents prepared by crone partners architects studios, pty ltd (cp) remains the property of cp. crone partners grants licence for the use of this document for the purpose for which they are intended. The licence is not transferable without the permission of cp.

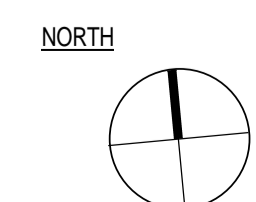
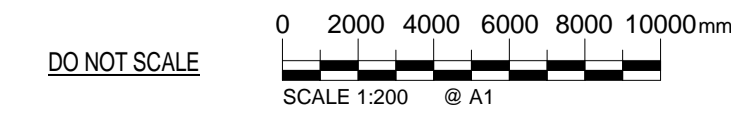

CLIENT:



ARUP

ENGINEERS
ARUP

O C U L U S

LANDSCAPE
OCULUS



PLANNER
URBIS

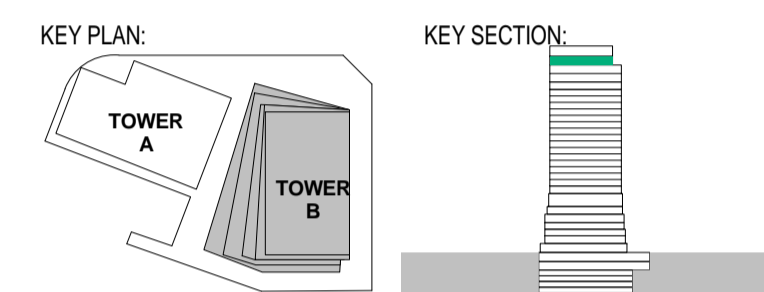

PROJECT:

Wanda Vista Sydney

1 Alfred Street Sydney NSW 2000

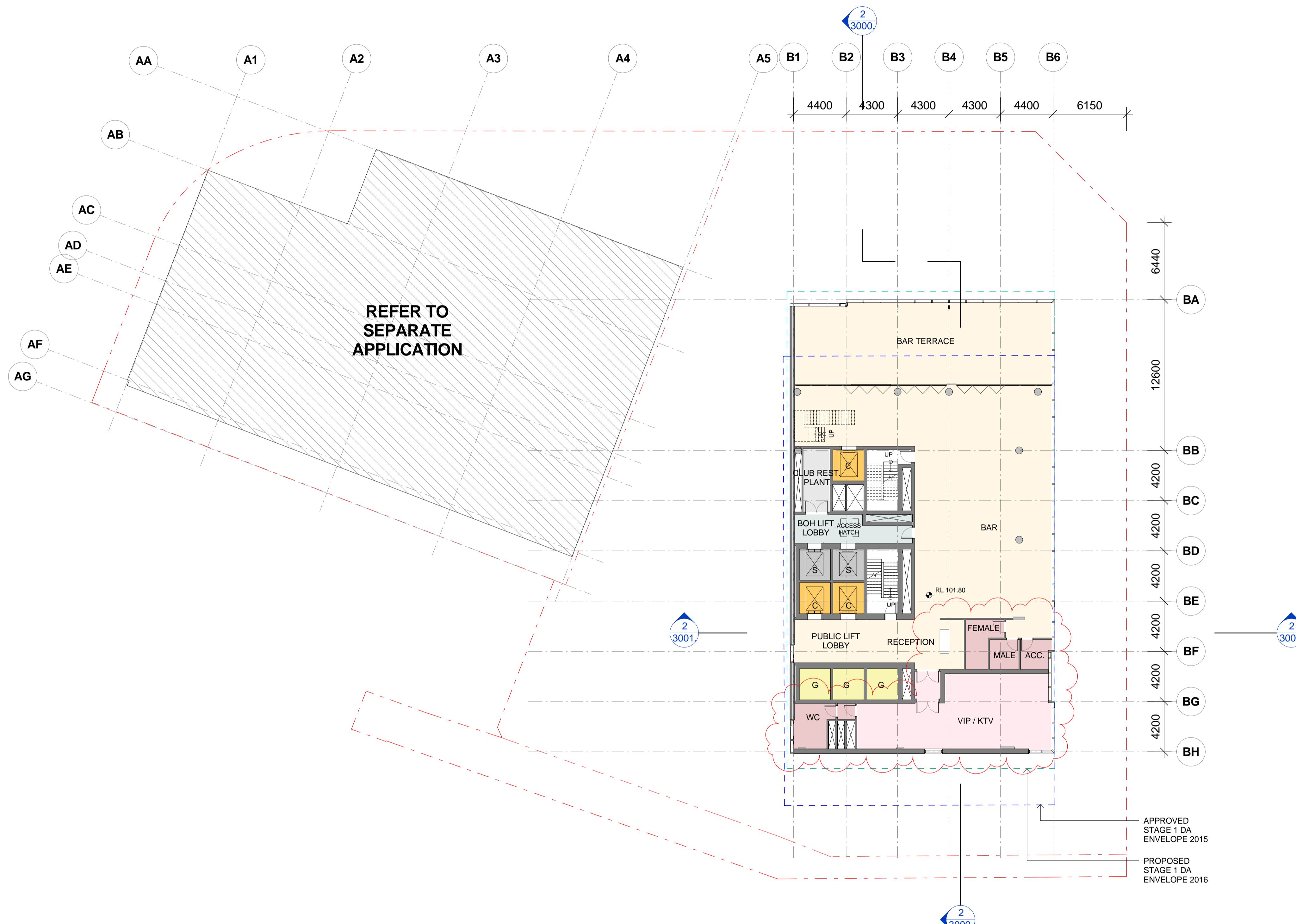

- PROPERTY LINE BOUNDARY
- APPROVED S1DA ENVELOPE
- PROPOSED S1DA ENVELOPE
- PERFORATED ALUMINIUM
- EARTH
- LANDSCAPE
- HARDSCAPE
- SERVICE EXHAUST / INTAKE
- BASEMENT STORAGE
- WATER FEATURE

ISSUE	DATE	REVISION	BY
B	10.03.2017	REVISED FOR STAGE 2 DEVELOPMENT APPLICATION	SH
A	28.10.2016	ISSUED FOR STAGE 2 DEVELOPMENT APPLICATION	SH
6	20.10.2016	DRAFT FOR DA SUBMISSION	SH
5	12.10.2016	ISSUED FOR INFORMATION	SH
4	05.10.2016	ISSUED FOR INFORMATION AND COORDINATION ONLY	SH
3	30.09.2016	ISSUED FOR INFORMATION AND COORDINATION ONLY	SH
2	20.09.2016	ISSUED FOR INFORMATION AND COORDINATION ONLY	SH
1	12.09.2016	ISSUED FOR INFORMATION AND COORDINATION ONLY	SH

DRAWING TITLE:

LEVEL 24 - CLUB BAR

DATE:	SCALE:	DRAWING No:	REV:
17.10.2016	As indicated @A1		
DRAWN BY:	PROJECT NO:	1033	B
WT.EM.SH	CA3054		

DA ISSUE

NOTES:
 All dimensions and setbacks to be verified prior to commencement, omissions or discrepancies to be notified to the architect.
 COPYRIGHT:
 The copyright of this drawing together with any other documents prepared by crone partners architects studios, Pty Ltd (cp) remains the property of cp. crone partners grants licence for the use of this document for the purpose for which they are intended. The licence is not transferable without the permission of cp.

NORTH

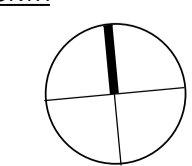

DO NOT SCALE

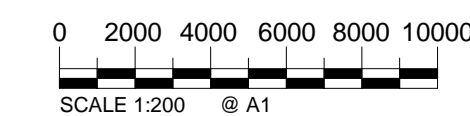

CLIENT:



ARUP ENGINEERS
 ARUP
O C U L U S LANDSCAPE
 OCULUS
URBIS PLANNER
 URBIS

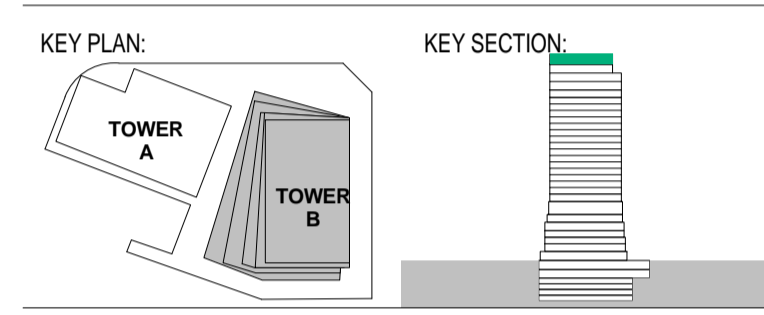

PROJECT:
Wanda Vista Sydney
 1 Alfred Street Sydney NSW 2000

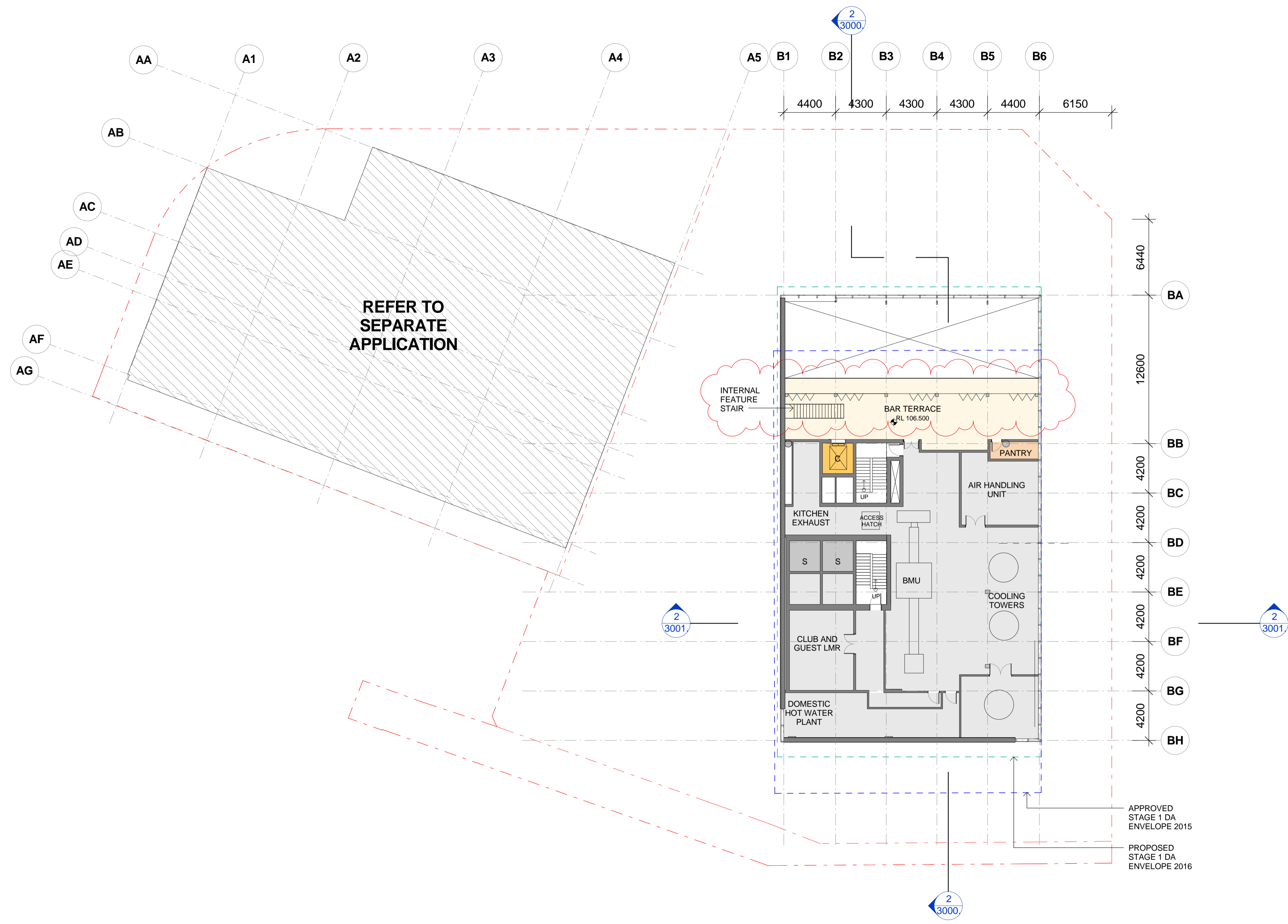

- - - PROPERTY LINE BOUNDARY
- - - APPROVED SIDA ENVELOPE
- - - PROPOSED SIDA ENVELOPE
- [Pattern] PERFORATED ALUMINIUM
- [Pattern] EARTH
- [Pattern] LANDSCAPE
- [Pattern] HARDSCAPE
- [Pattern] SERVICE EXHAUST / INTAKE
- [Pattern] BASEMENT STORAGE
- [Pattern] WATER FEATURE

ISSUE	DATE	REVISION	BY
B	10.03.2017	REVISED FOR STAGE 2 DEVELOPMENT APPLICATION	SH
A	28.10.2016	ISSUED FOR STAGE 2 DEVELOPMENT APPLICATION	SH
7	20.10.2016	DRAFT FOR DA SUBMISSION	SH
6	12.10.2016	ISSUED FOR INFORMATION	SH
5	05.10.2016	ISSUED FOR INFORMATION AND COORDINATION ONLY	SH
4	30.09.2016	ISSUED FOR INFORMATION AND COORDINATION ONLY	SH
3	23.09.2016	ISSUED FOR INFORMATION	SH
2	20.09.2016	ISSUED FOR INFORMATION AND COORDINATION ONLY	SH
1	12.09.2016	ISSUED FOR INFORMATION AND COORDINATION ONLY	SH

DRAWING TITLE:
LEVEL 25 - CLUB ROOFTOP BAR

DATE:	SCALE:	DRAWING No:	REV:
17.10.2016	As indicated @A1		
DRAWN BY:	PROJECT NO:	1034	B
WT.EM.SH	CA3054		

DA ISSUE

NOTES:
 All dimensions and setbacks to be verified prior to commencement, omissions or discrepancies to be notified to the architect.
 COPYRIGHT:
 The copyright of this drawing together with any other documents prepared by crone partners architects studios, pty ltd (cp) remains the property of cp. crone partners grants licence for the use of this document for the purpose for which they are intended. The licence is not transferable without the permission of cp.

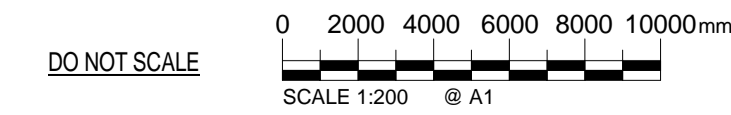

CLIENT:



ARUP ENGINEERS
 ARUP
OCULUS LANDSCAPE
 OCULUS
URBIS PLANNER
 URBIS

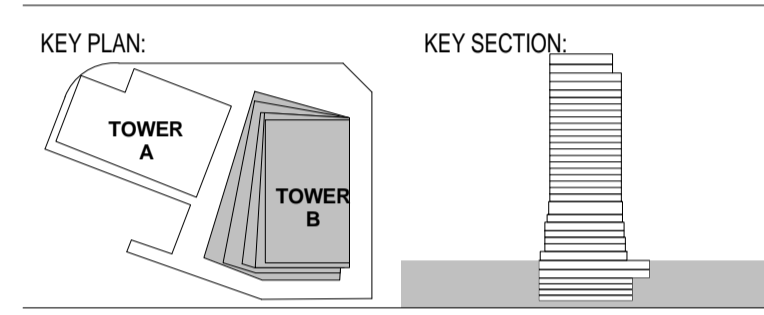

PROJECT:
Wanda Vista Sydney
 1 Alfred Street Sydney NSW 2000

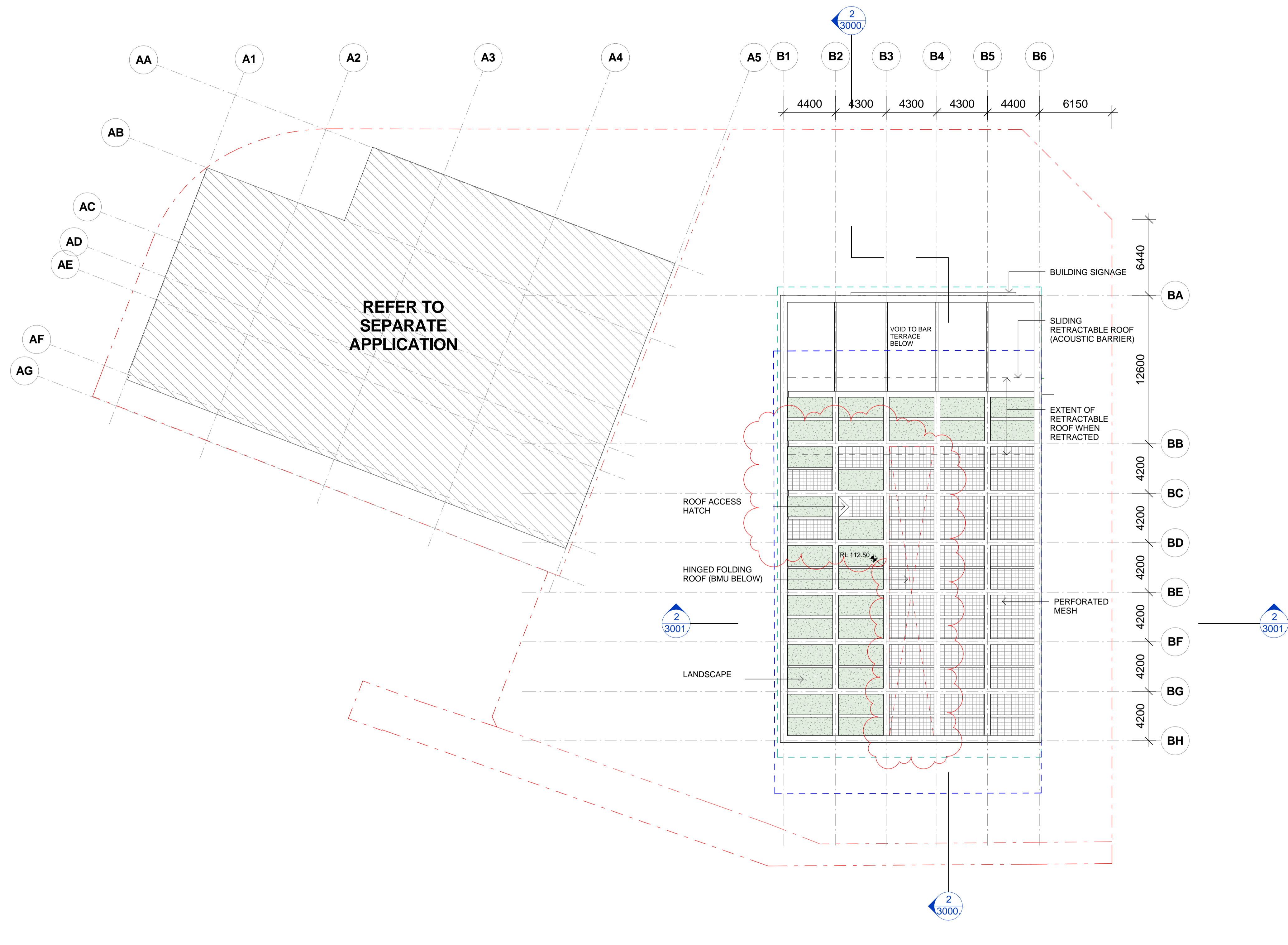

- PROPERTY LINE BOUNDARY
- APPROVED SIDA
- PROPOSED SIDA
- PERFORATED ALUMINIUM
- LANDSCAPE
- HARDSCAPE
- SERVICE EXHAUST / INTAKE
- BASEMENT STORAGE
- WATER FEATURE

ISSUE	DATE	REVISION	BY
B	10.03.2017	REVISED FOR STAGE 2 DEVELOPMENT APPLICATION	SH
A	28.10.2016	ISSUED FOR STAGE 2 DEVELOPMENT APPLICATION	SH
8	20.10.2016	DRAFT FOR DA SUBMISSION	SH
7	14.10.2016	DRAFT FOR INFORMATION	SH
6	12.10.2016	ISSUED FOR INFORMATION	SH
5	05.10.2016	ISSUED FOR INFORMATION AND COORDINATION ONLY	SH
4	30.09.2016	ISSUED FOR INFORMATION AND COORDINATION ONLY	SH
3	20.09.2016	ISSUED FOR INFORMATION AND COORDINATION ONLY	SH
2	12.09.2016	ISSUED FOR INFORMATION AND COORDINATION ONLY	SH
1	06.09.2016	ISSUED FOR INFORMATION AND COORDINATION ONLY	SH

DRAWING TITLE:
LEVEL ROOF

DATE:	SCALE:	DRAWING No:	REV:
17.10.2016	As indicated @A1		
DRAWN BY:	PROJECT NO:	1035	B
WT.EM.SH	CA3054		

DA ISSUE

NOTES:
 All dimensions and setbacks to be verified prior to commencement, omissions or discrepancies to be notified to the architect.
 COPYRIGHT:
 The copyright of this drawing together with any other documents prepared by crone partners architects studios, Pty Ltd (cp) remains the property of cp. crone partners grants licence for the use of this document for the purpose for which they are intended. The licence is not transferable without the permission of cp.

NORTH

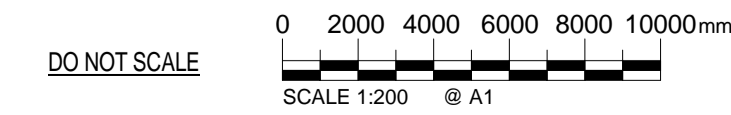

ISSUE	DATE	REVISION	BY
1	07.09.2016	ISSUE FOR COORDINATION	SH
2	20.09.2016	ISSUED FOR INFORMATION AND COORDINATION ONLY	SH
3	20.09.2016	ISSUED FOR INFORMATION AND COORDINATION ONLY	SH
4	30.09.2016	ISSUED FOR INFORMATION AND COORDINATION ONLY	SH
5	05.10.2016	ISSUED FOR INFORMATION AND COORDINATION ONLY	SH
6	20.10.2016	DRAFT FOR DA SUBMISSION	SH
A	28.10.2016	ISSUED FOR STAGE 2 DEVELOPMENT APPLICATION	SH
B	10.03.2017	REVISED FOR STAGE 2 DEVELOPMENT APPLICATION	SH

DRAWING TITLE:
GFA PLANS

DATE:	SCALE:	DRAWING No:	REV:
17.10.2016	As indicated @A1		
DRAWN BY:	PROJECT NO:	1800	B
WT.EM.SH	CA3054		

DA ISSUE

NOTES:
 All dimensions and setbacks to be verified prior to commencement, omissions or discrepancies to be notified to the architect.
 COPYRIGHT:
 The copyright of this drawing together with any other documents prepared by crone partners architects studios, Pty Ltd (cp) remains the property of cp. crone partners grants licence for the use of this document for the purpose for which they are intended. The licence is not transferable without the permission of cp.

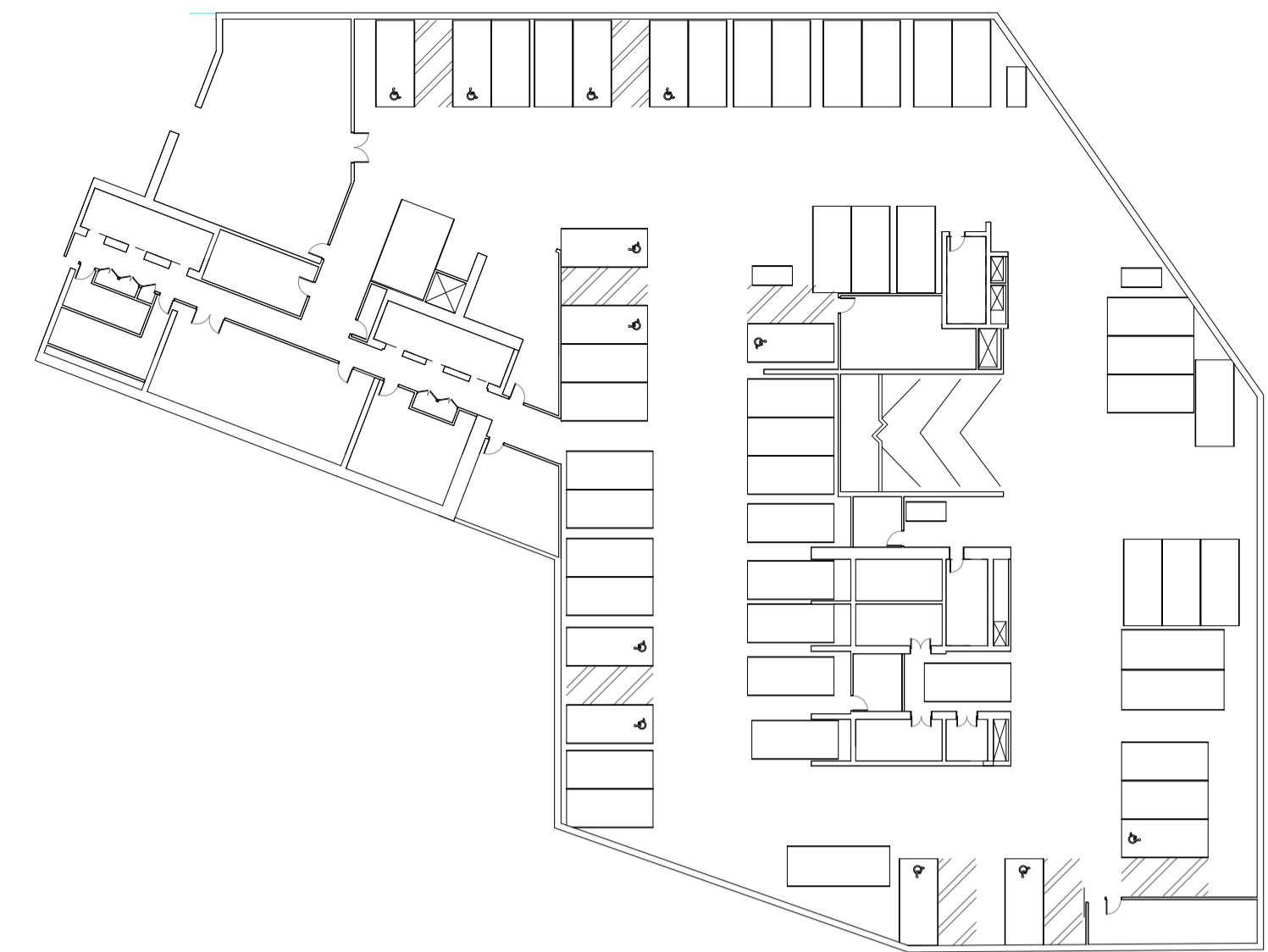

1 BASEMENT 6 - RESIDENTIAL
 SCALE 1 : 400



2 BASEMENT 5 - RESIDENTIAL
 SCALE 1 : 400

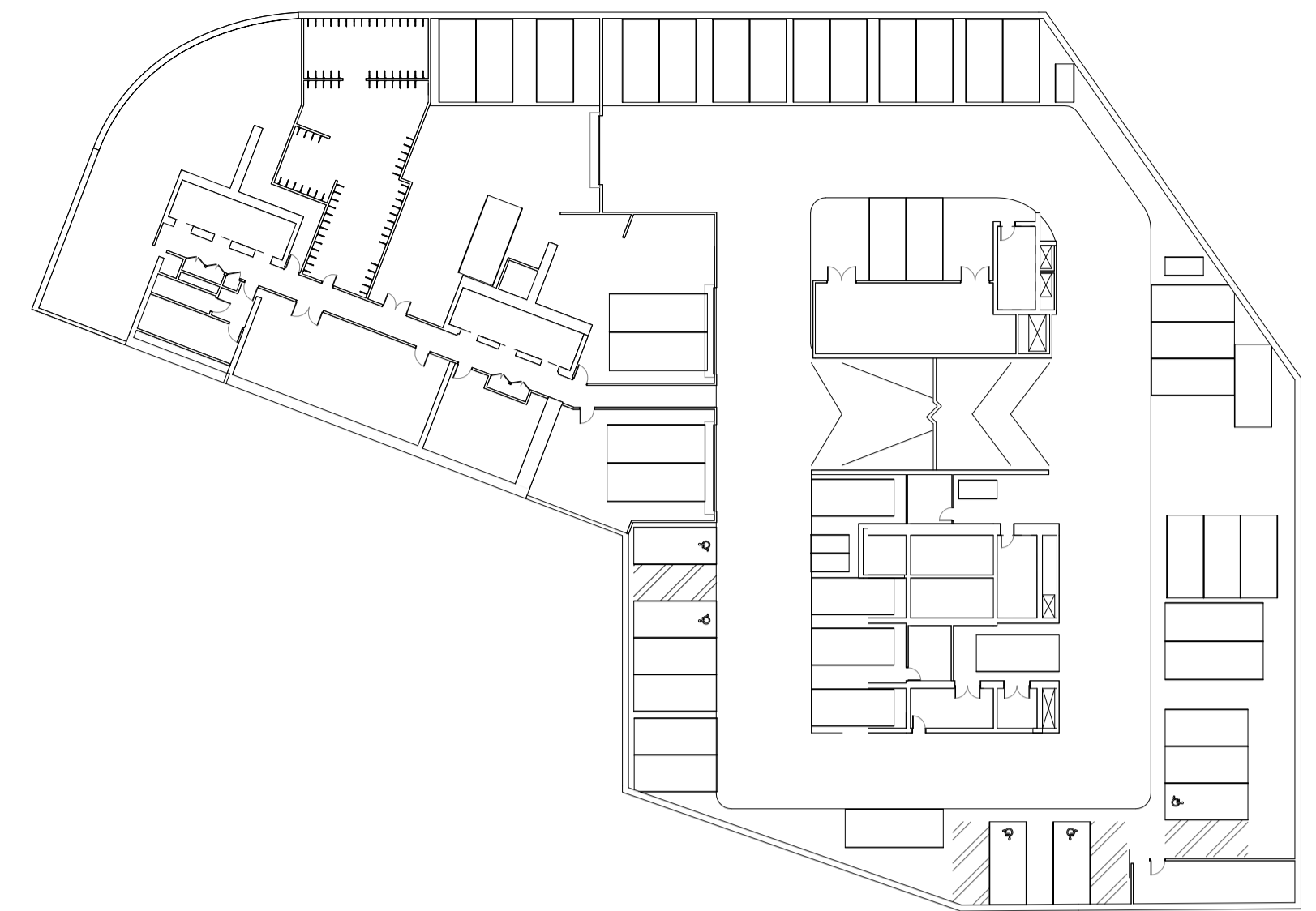

3 BASEMENT 4 - RESIDENTIAL
 SCALE 1 : 400

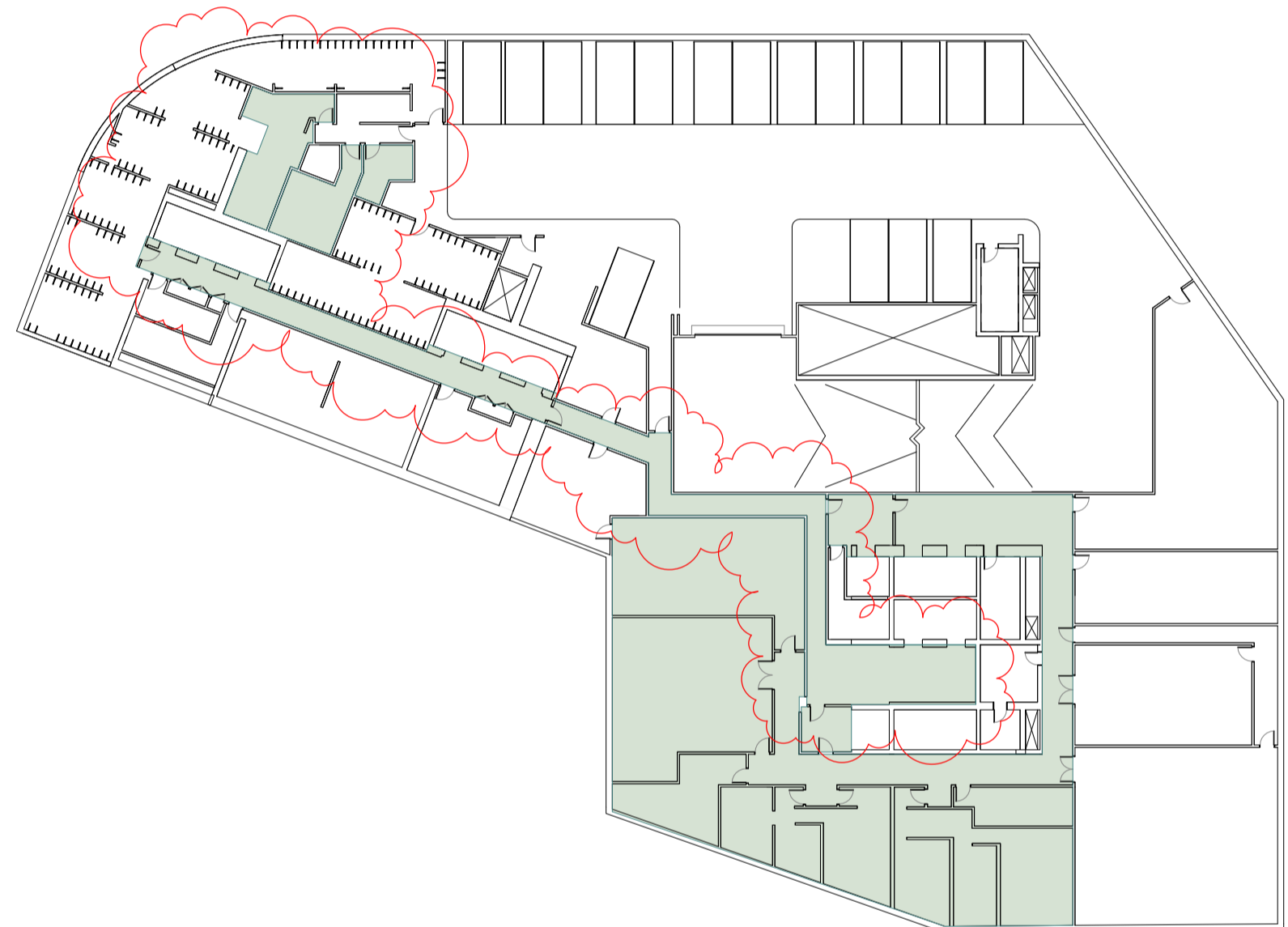

4 BASEMENT 3 - HOTEL BOH
 SCALE 1 : 400

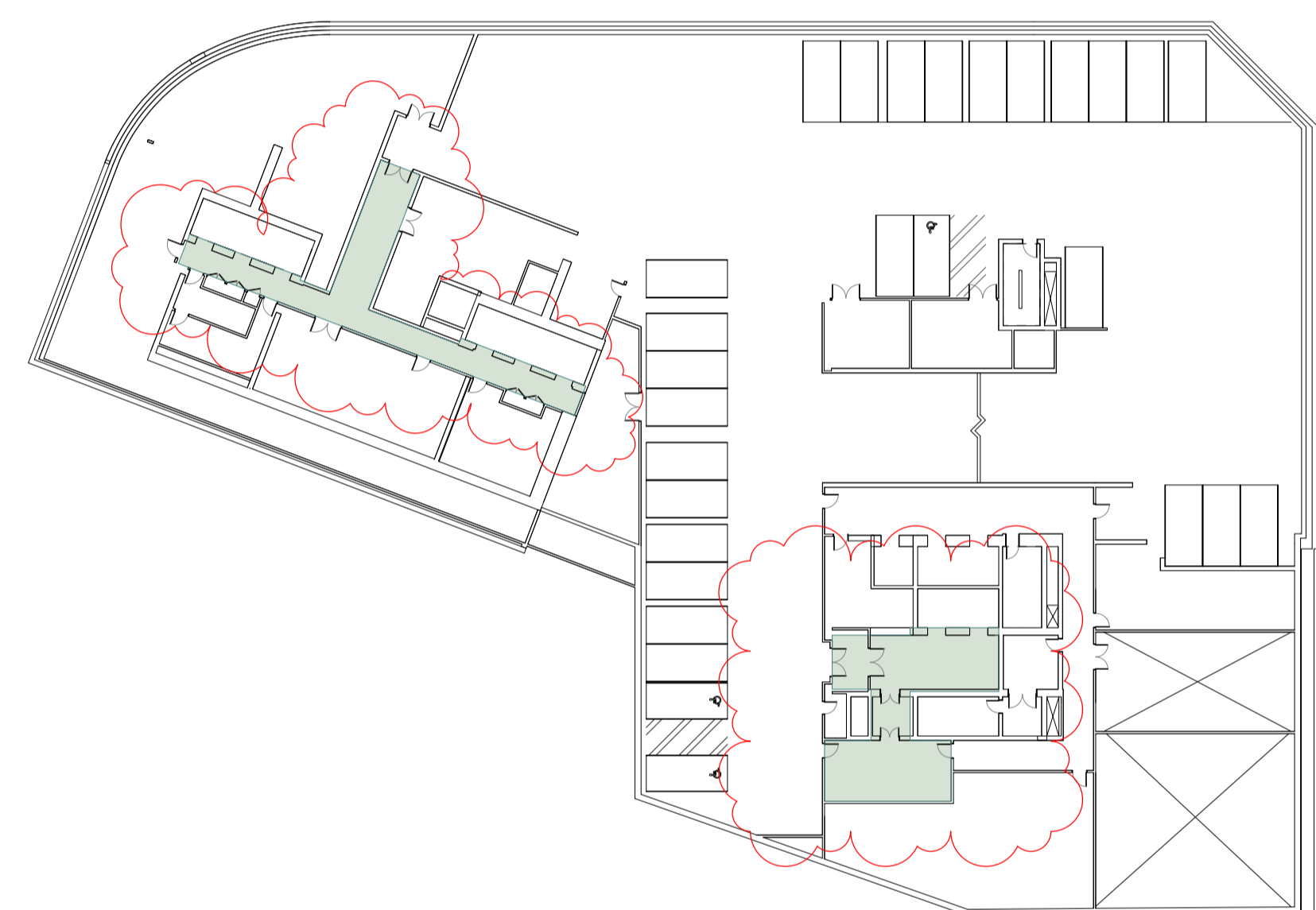

5 BASEMENT 2 - HOTEL BOH
 SCALE 1 : 400

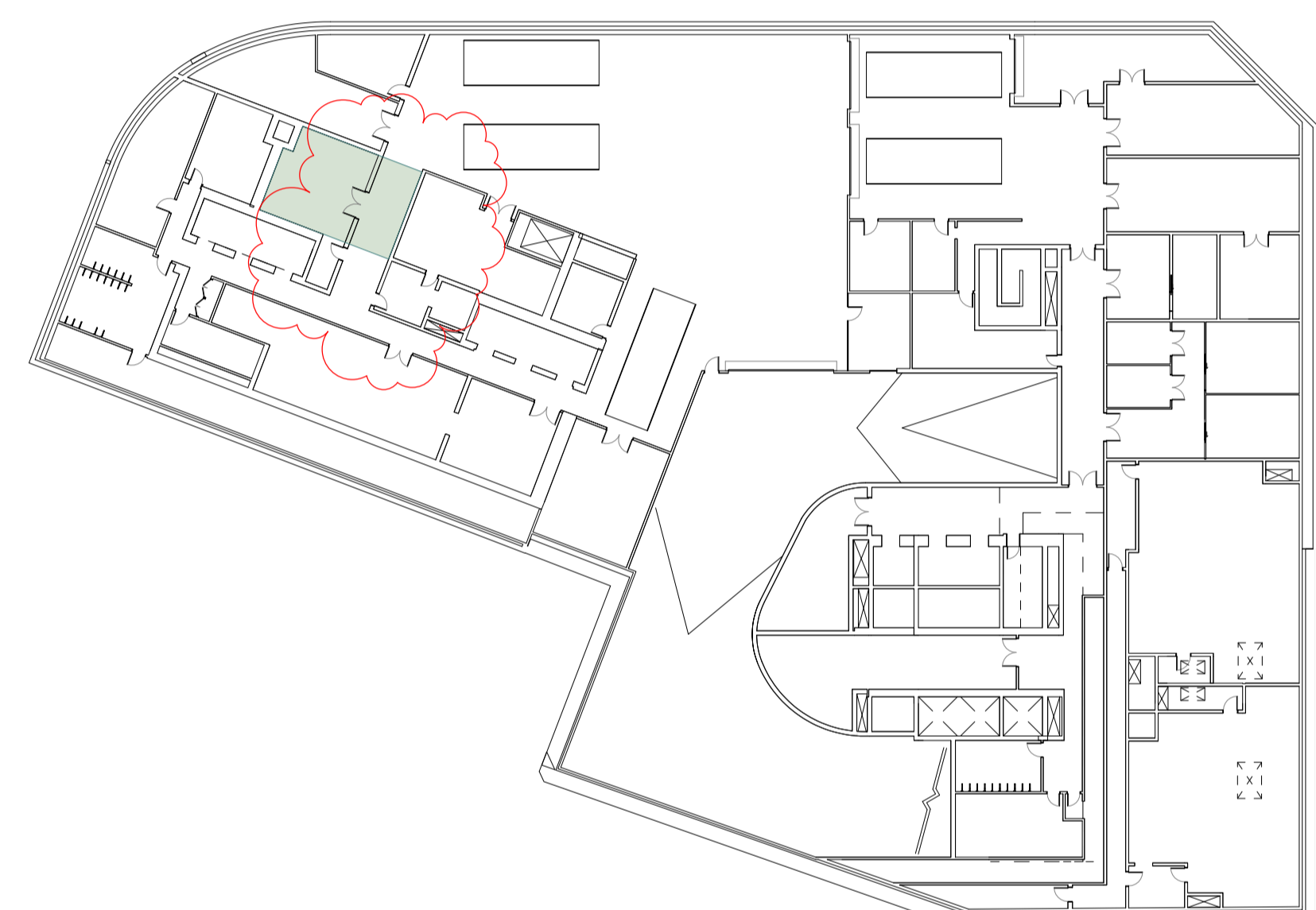

6 BASEMENT 1 - LOADING & BOH
 SCALE 1 : 400

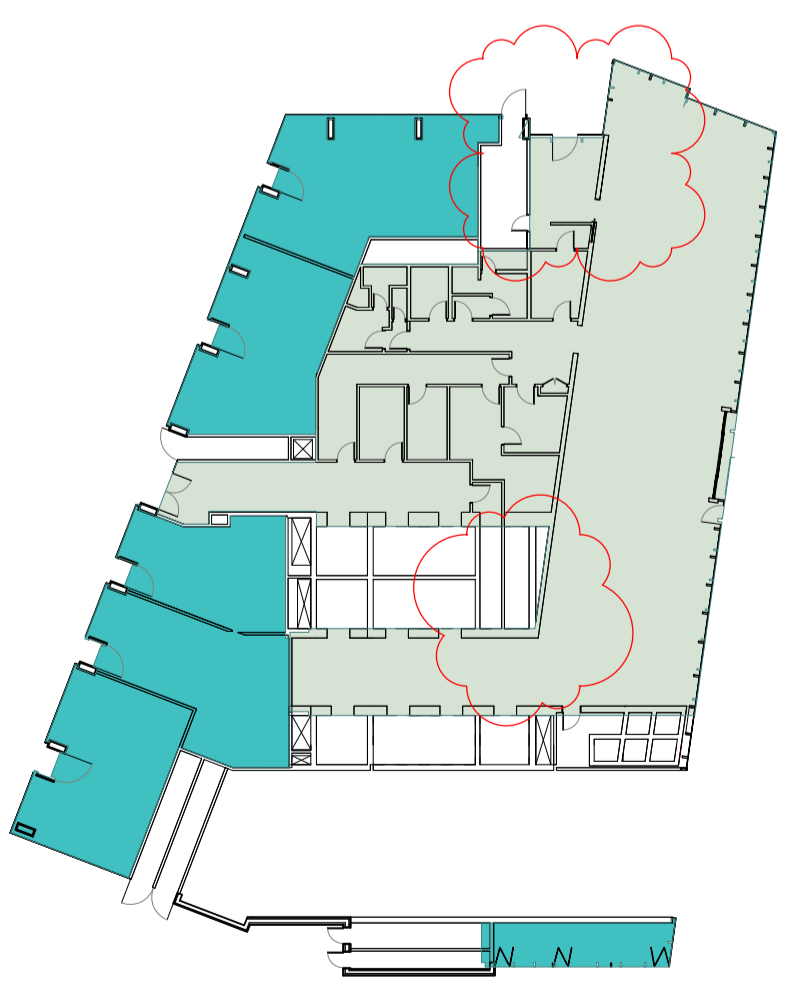

7 GROUND - LOBBY HOTEL & RETAIL
 SCALE 1 : 400

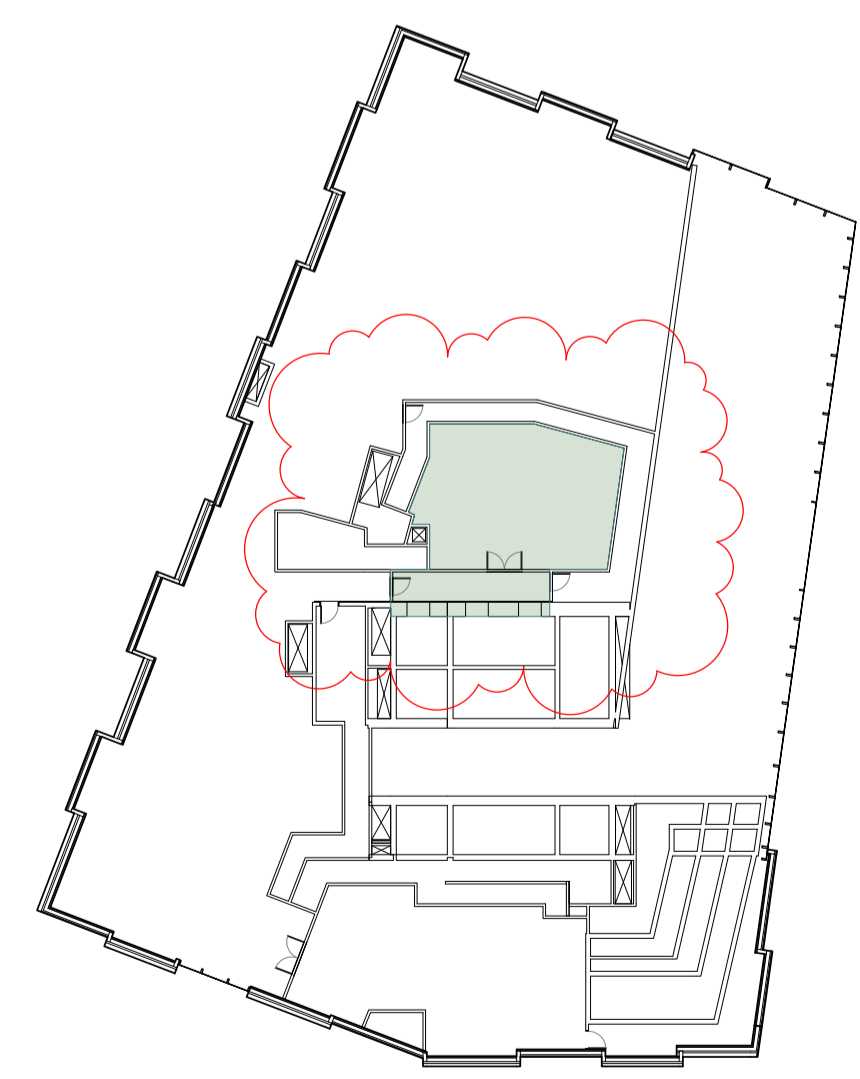

8 GROUND MEZZANINE - MEP
 SCALE 1 : 400

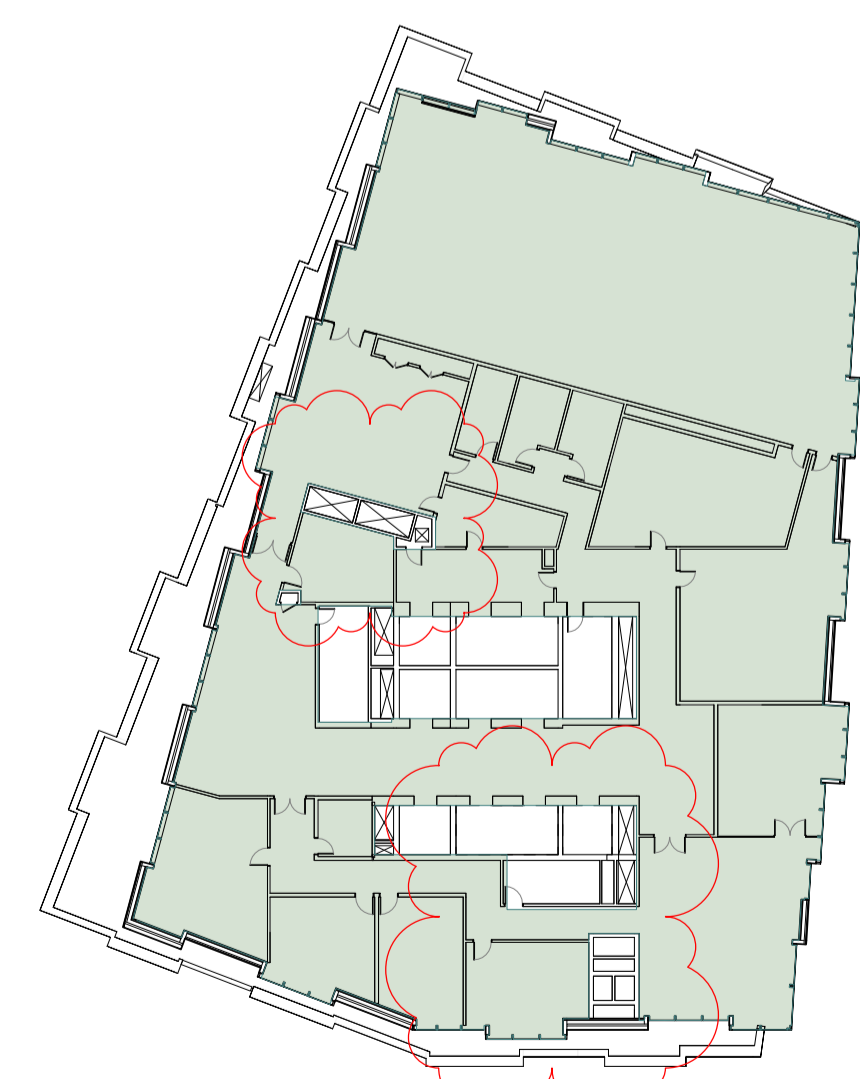

9 LEVEL 01 - POOL & SPA
 SCALE 1 : 400

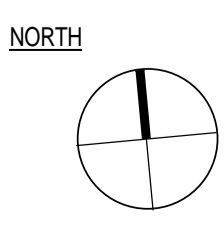
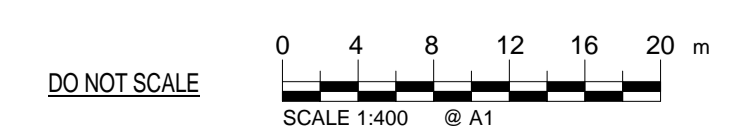

CLIENT:



ARUP ENGINEERS
 ARUP
OCULUS LANDSCAPE
 OCULUS
URBIS PLANNER
 URBIS

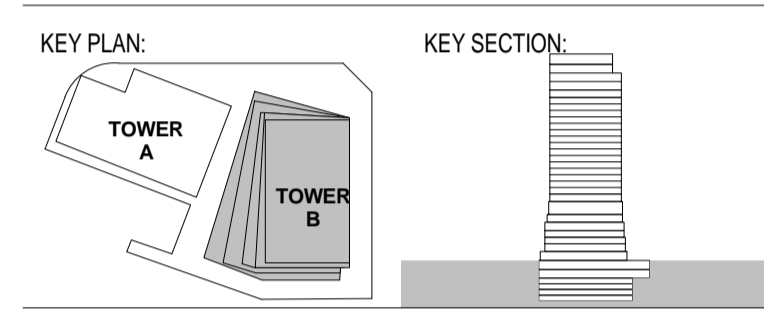

PROJECT:
Wanda Vista Sydney
 1 Alfred Street Sydney NSW 2000

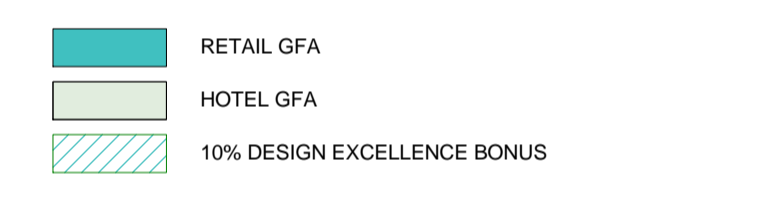

ISSUE	DATE	REVISION	BY
1	07.09.2016	ISSUE FOR COORDINATION	SH
2	12.09.2016	ISSUE FOR INFORMATION AND COORDINATION ONLY	SH
3	20.09.2016	ISSUE FOR INFORMATION AND COORDINATION ONLY	SH
4	30.09.2016	ISSUE FOR INFORMATION AND COORDINATION ONLY	SH
5	05.10.2016	ISSUE FOR INFORMATION AND COORDINATION ONLY	SH
6	20.10.2016	DRAFT FOR DA SUBMISSION	SH
A	28.10.2016	ISSUED FOR STAGE 2 DEVELOPMENT APPLICATION	SH
B	10.03.2017	REVISED FOR STAGE 2 DEVELOPMENT APPLICATION	SH

DATE:	SCALE:	DRAWING No:	REV:
17.10.2016	As indicated @A1	1801	B
DRAWN BY:	PROJECT NO:		
WT.EM.SH	CA3054		

DA ISSUE

NOTES:
 All dimensions and setbacks to be verified prior to commencement, omissions or discrepancies to be notified to the architect.
 COPYRIGHT:
 The copyright of this drawing together with any other documents prepared by crone partners architects studios, pty ltd (cp) remains the property of cp. crone partners grants licence for the use of this document for the purpose for which they are intended. The licence is not transferable without the permission of cp.

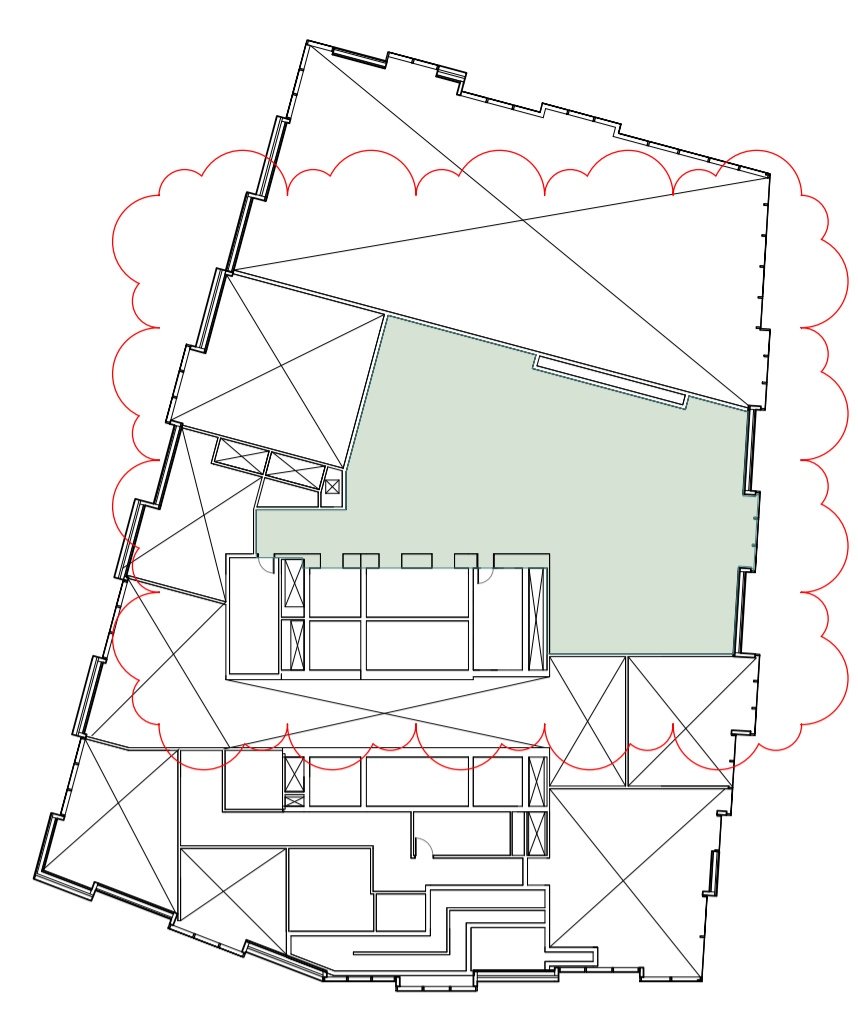

1 LEVEL 02 - EXECUTIVE OFFICE
 SCALE 1 : 400

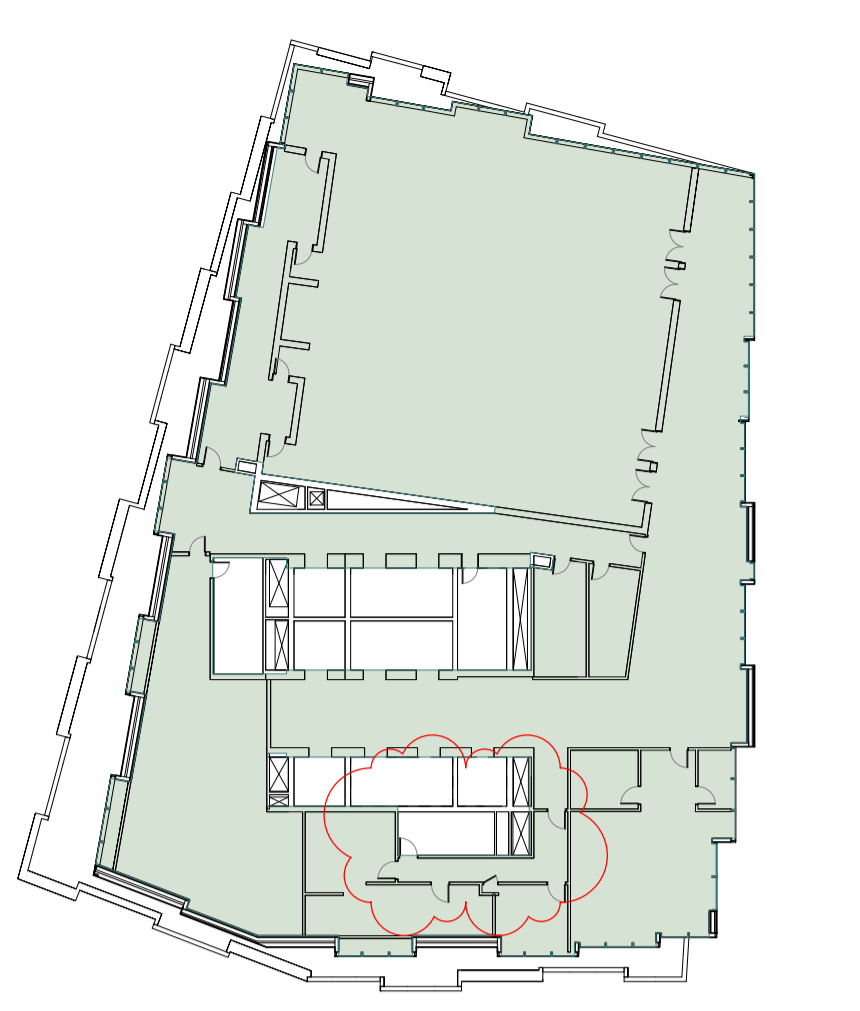

2 LEVEL 03 - GRAND BALLROOM
 SCALE 1 : 400

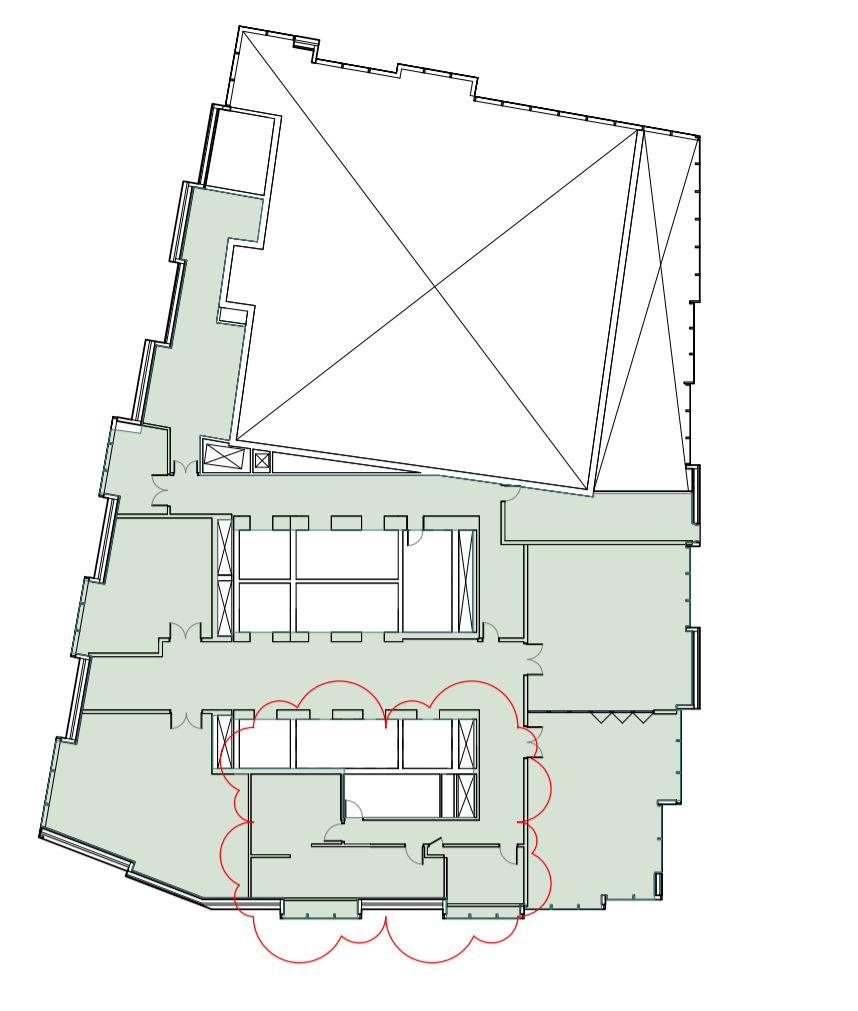

3 LEVEL 03 MEZZANINE - MEETING ROOM
 SCALE 1 : 400

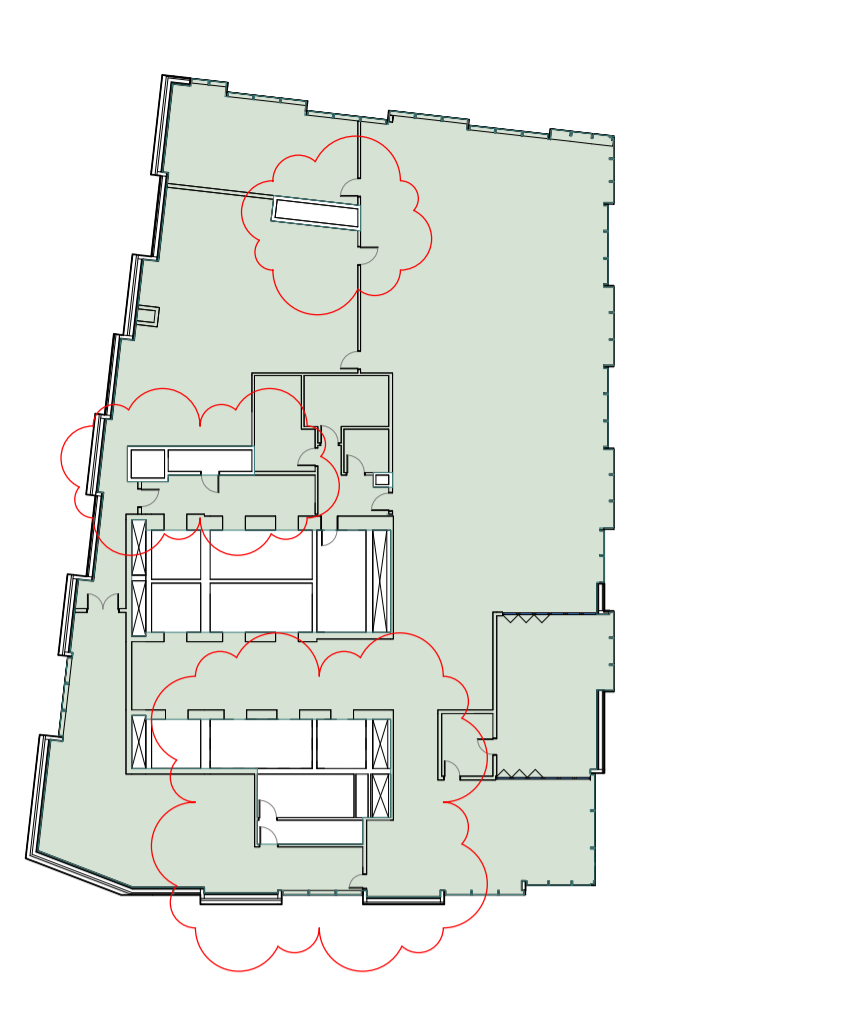

4 LEVEL 04 - ALL DAY DINING
 SCALE 1 : 400



5 LEVEL 05 - PLANT
 SCALE 1 : 400

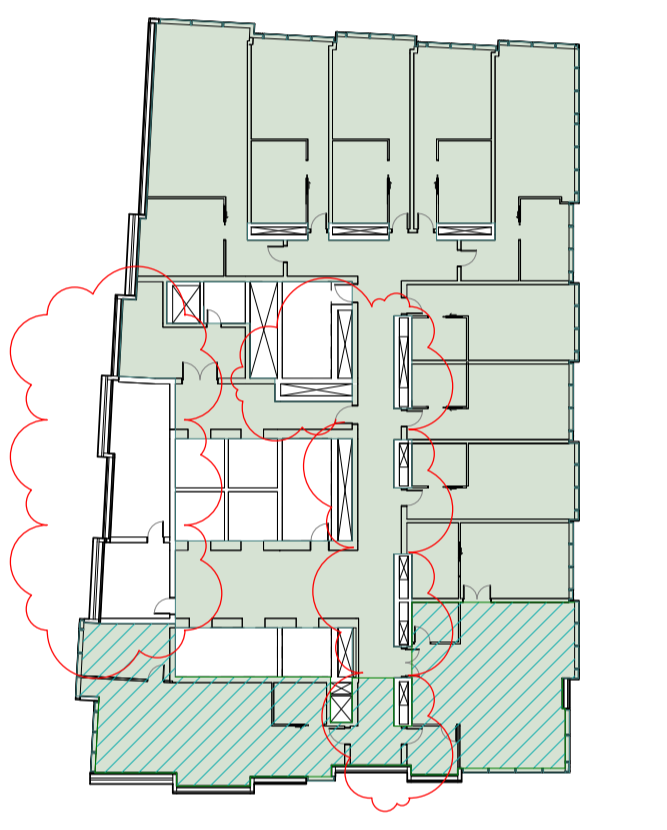

6 LEVEL 06 - HOTEL STANDARD
 SCALE 1 : 400

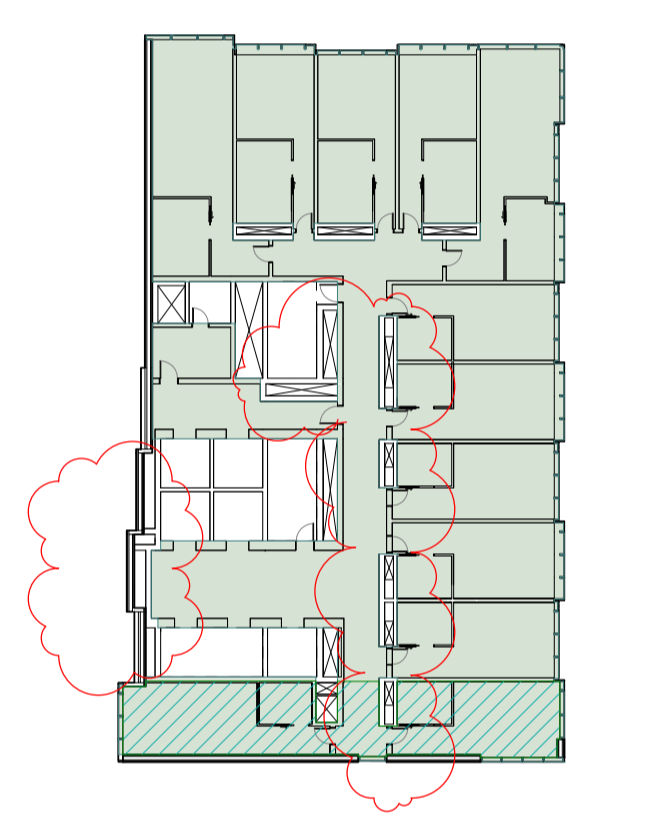

7 LEVEL 07 - HOTEL STANDARD
 SCALE 1 : 400

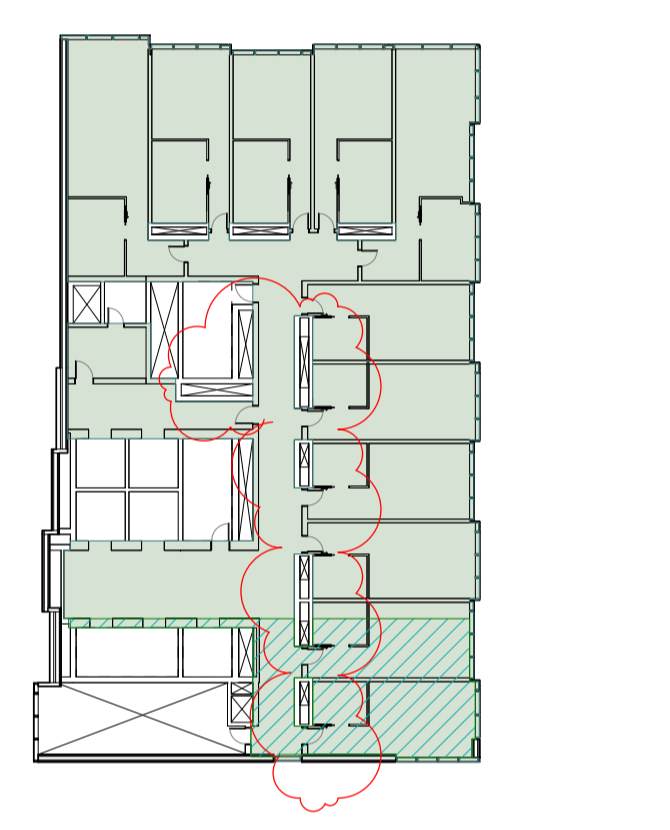

8 LEVEL 08 - HOTEL STANDARD
 SCALE 1 : 400

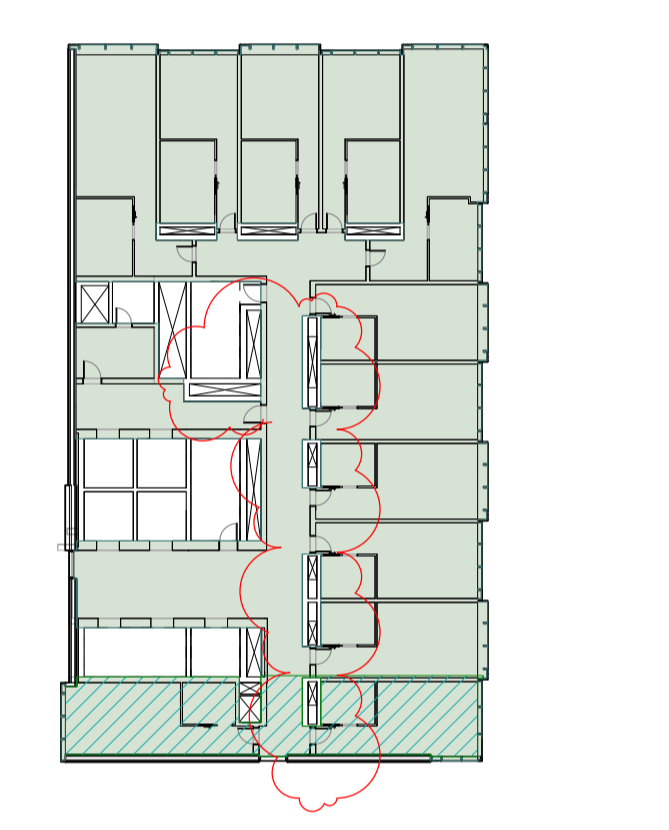

9 LEVEL 09 - HOTEL STANDARD
 SCALE 1 : 400

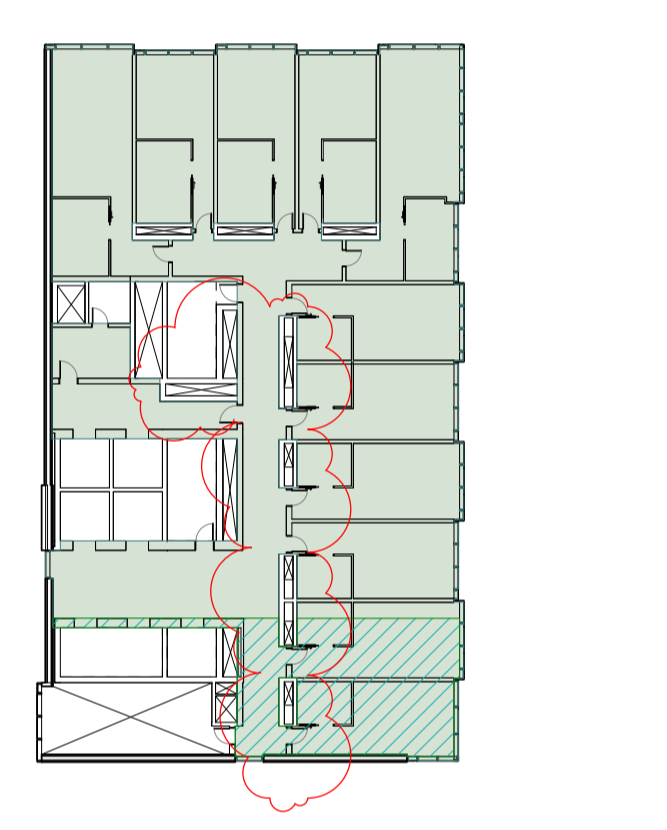

10 LEVEL 10 - HOTEL STANDARD
 SCALE 1 : 400

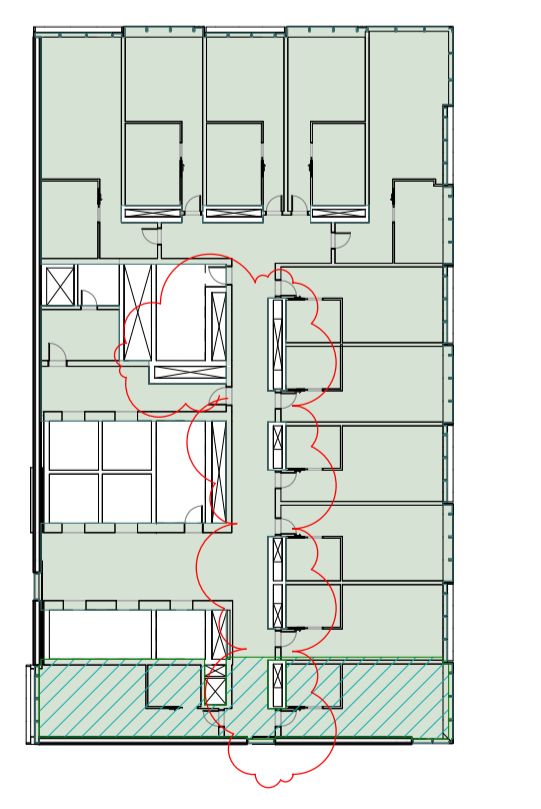

11 LEVEL 11 - HOTEL STANDARD
 SCALE 1 : 400

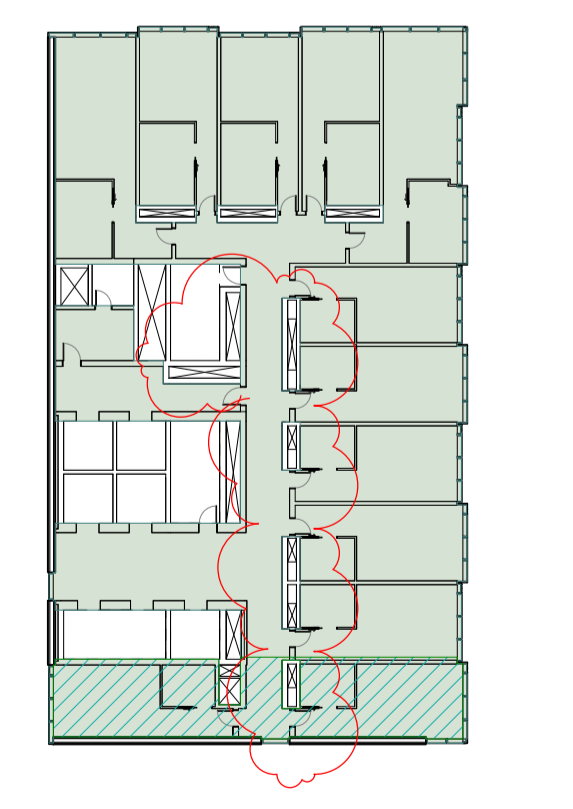

12 LEVEL 12 - HOTEL STANDARD
 SCALE 1 : 400

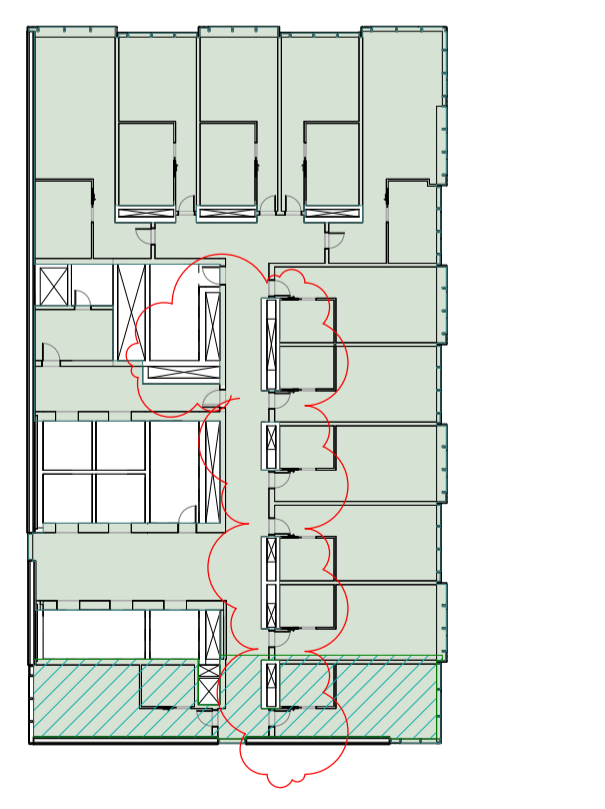

13 LEVEL 13 - HOTEL STANDARD
 SCALE 1 : 400

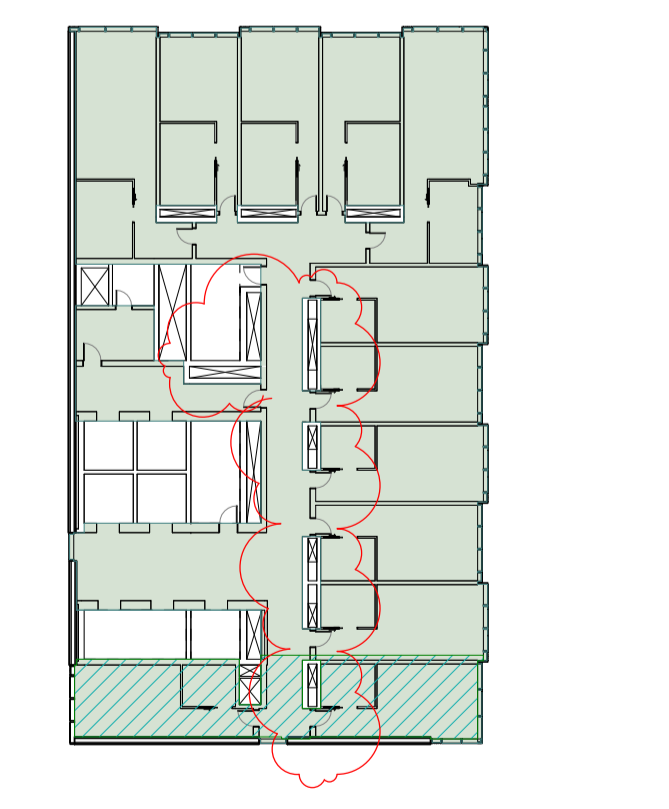

14 LEVEL 14 - HOTEL STANDARD
 SCALE 1 : 400

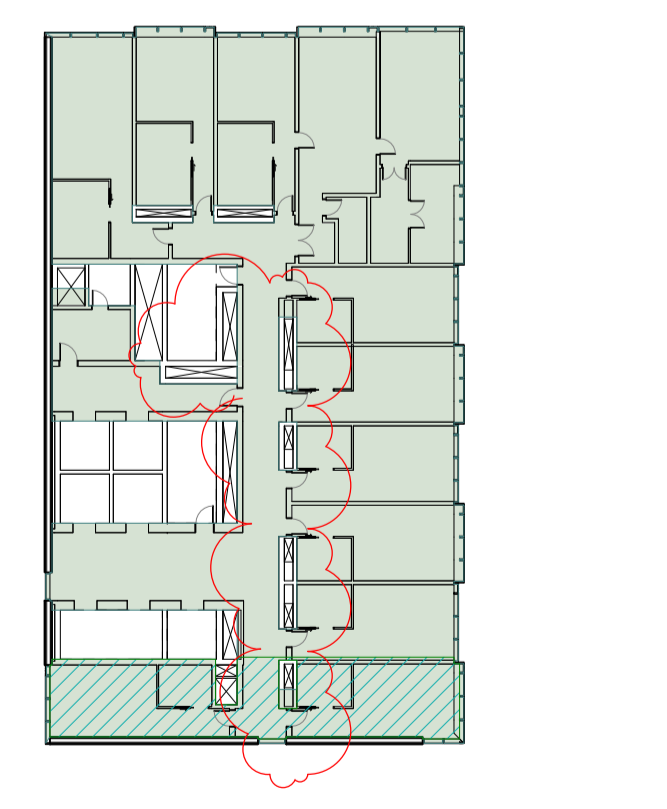

15 LEVEL 15 - HOTEL SUITE
 SCALE 1 : 400



CLIENT:



ARUP ENGINEERS
 ARUP
OCULUS LANDSCAPE
 OCULUS
URBIS PLANNER
 URBIS

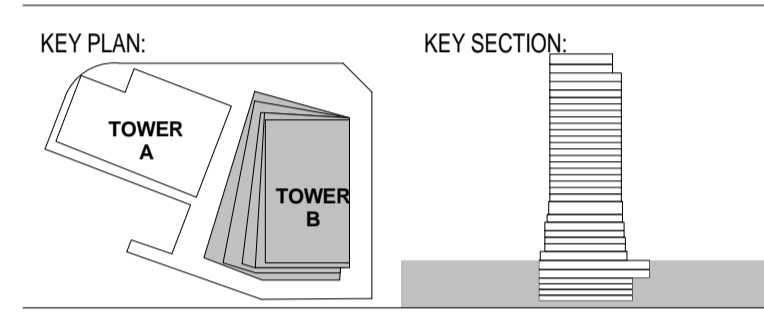

PROJECT:
Wanda Vista Sydney
 1 Alfred Street Sydney NSW 2000

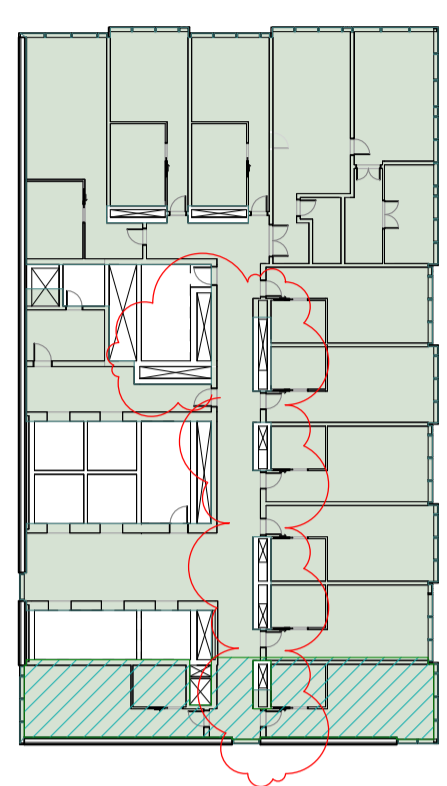
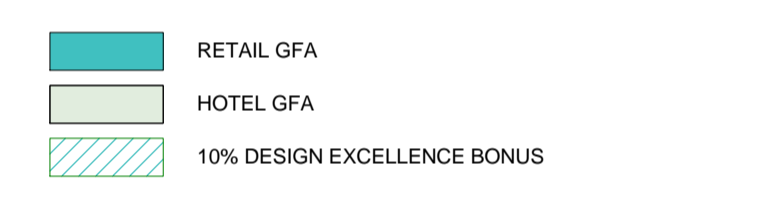

10 LEVEL 16 - HOTEL SUITE
 1802 SCALE 1 : 400

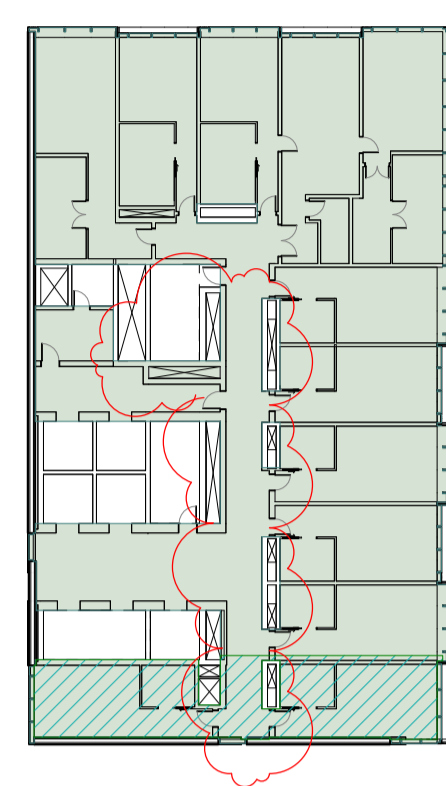

9 LEVEL 17 - HOTEL SUITE
 1802 SCALE 1 : 400

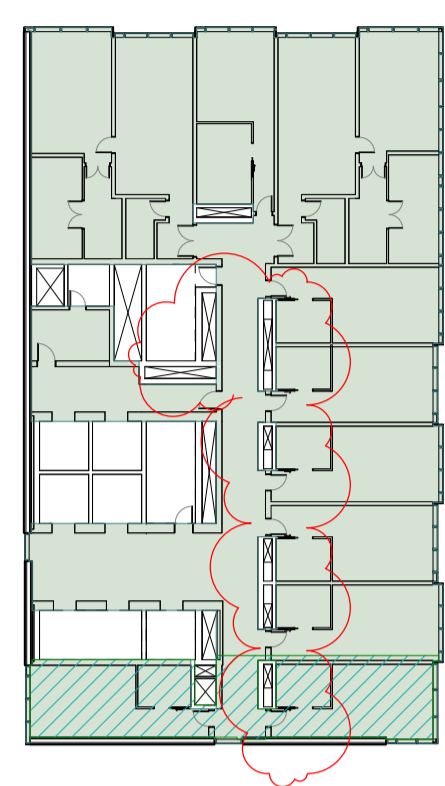

8 LEVEL 18 - HOTEL SUITES
 1802 SCALE 1 : 400

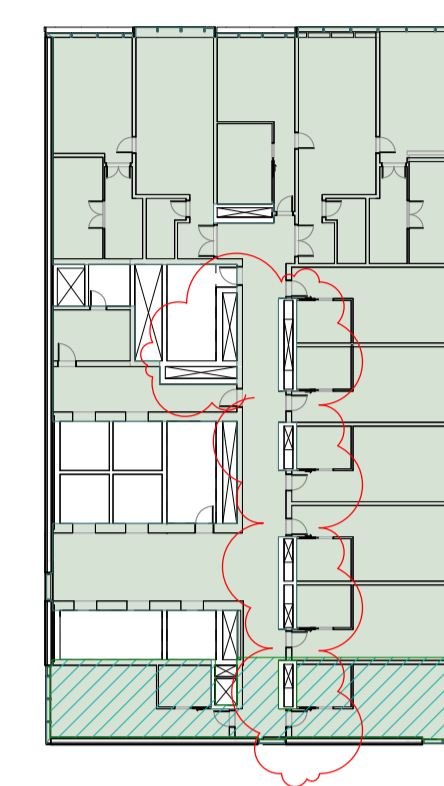

7 LEVEL 19 - HOTEL SUITES
 1802 SCALE 1 : 400

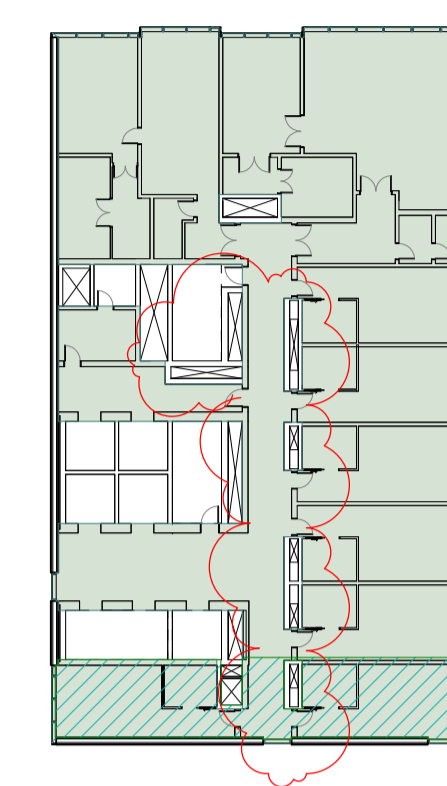

6 LEVEL 20 - HOTEL PREMIER SUITES
 1802 SCALE 1 : 400

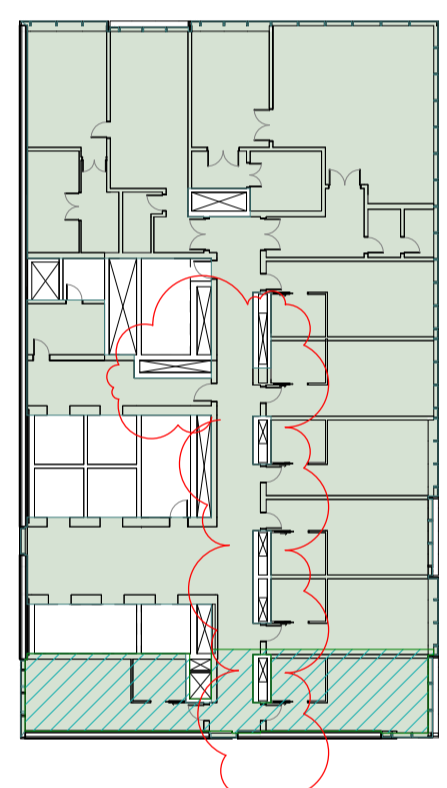

5 LEVEL 21 - HOTEL PREMIER SUITES
 1802 SCALE 1 : 400

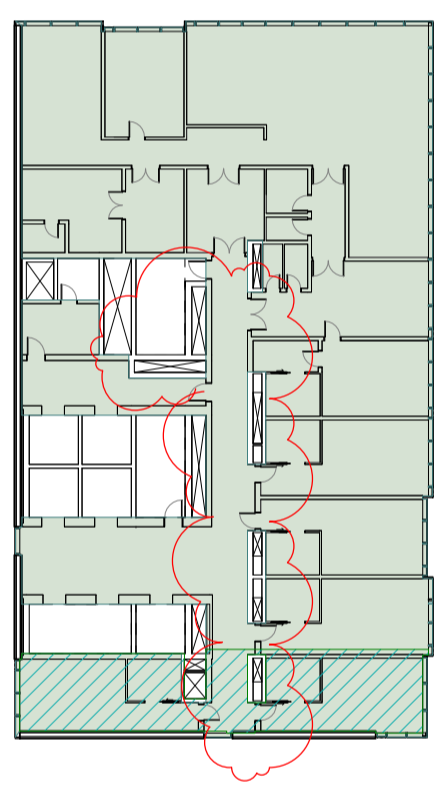

4 LEVEL 22 - HOTEL PRESIDENTIAL SUITE
 1802 SCALE 1 : 400

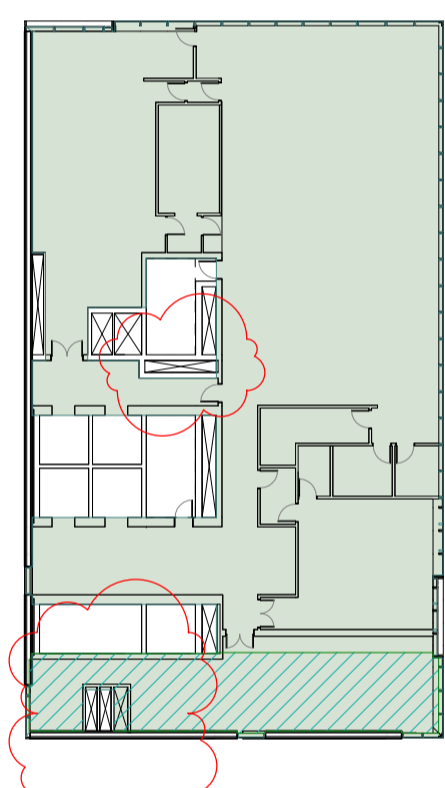

3 LEVEL 23 - CLUB RESTAURANT
 1802 SCALE 1 : 400

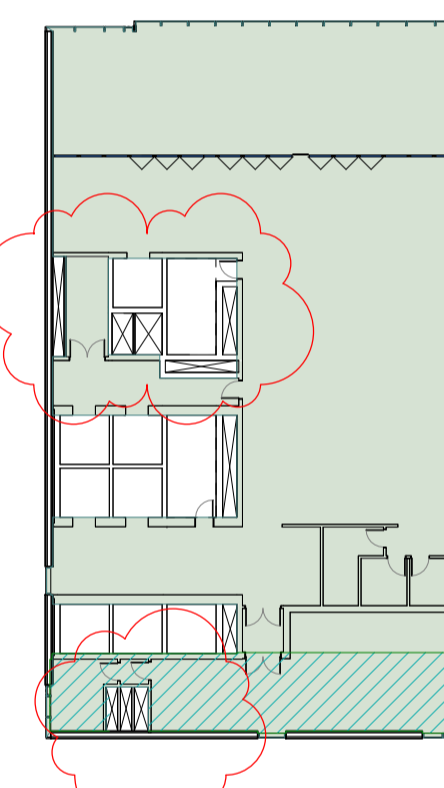

2 LEVEL 24 - CLUB BAR
 1802 SCALE 1 : 400

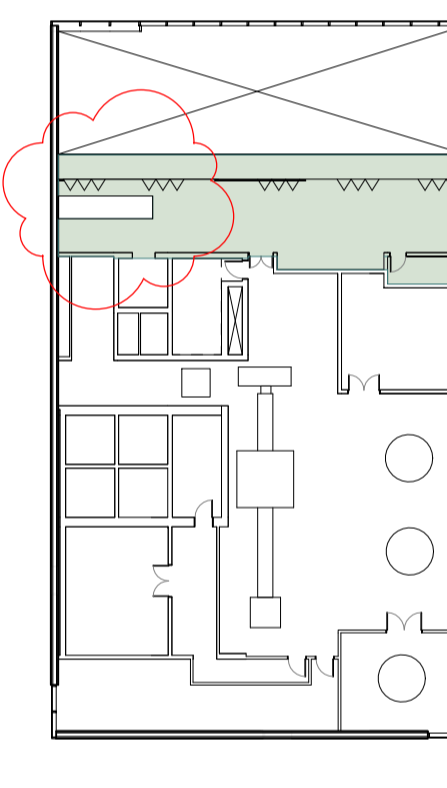

1 LEVEL 25 - CLUB ROOFTOP BAR
 1802 SCALE 1 : 400

ISSUE	DATE	REVISION	BY
B	10.03.2017	REVISED FOR STAGE 2 DEVELOPMENT APPLICATION	SH
A	28.10.2016	ISSUED FOR STAGE 2 DEVELOPMENT APPLICATION	SH
6	20.10.2016	DRAFT FOR DA SUBMISSION	SH
5	05.10.2016	ISSUED FOR INFORMATION AND COORDINATION ONLY	SH
4	30.09.2016	ISSUED FOR INFORMATION AND COORDINATION ONLY	SH
3	20.09.2016	ISSUED FOR INFORMATION AND COORDINATION ONLY	SH
2	12.09.2016	ISSUED FOR INFORMATION AND COORDINATION ONLY	SH
1	07.09.2016	ISSUE FOR COORDINATION	SH

DRAWING TITLE:
GFA PLANS

DATE:	SCALE:	DRAWING No:	REV:
17.10.2016	As indicated @A1	1802	B
DRAWN BY:	PROJECT NO:		
WT.EM.SH	CA3054		

DA ISSUE

NOTES:
 All dimensions and setbacks to be verified prior to commencement, omissions or discrepancies to be notified to the architect.
 COPYRIGHT:
 The copyright of this drawing together with any other documents prepared by crone partners architects studios, pty ltd (cp) remains the property of cp. crone partners grants licence for the use of this document for the purpose for which they are intended. The licence is not transferable without the permission of cp.

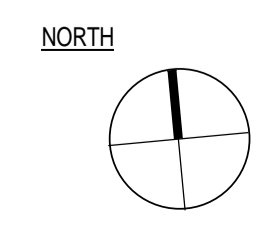
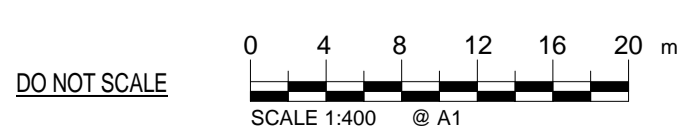

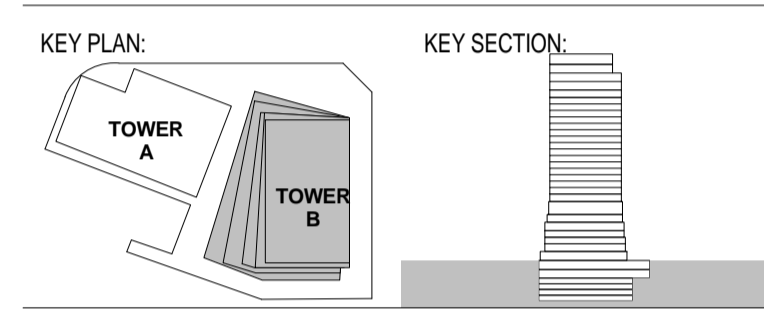
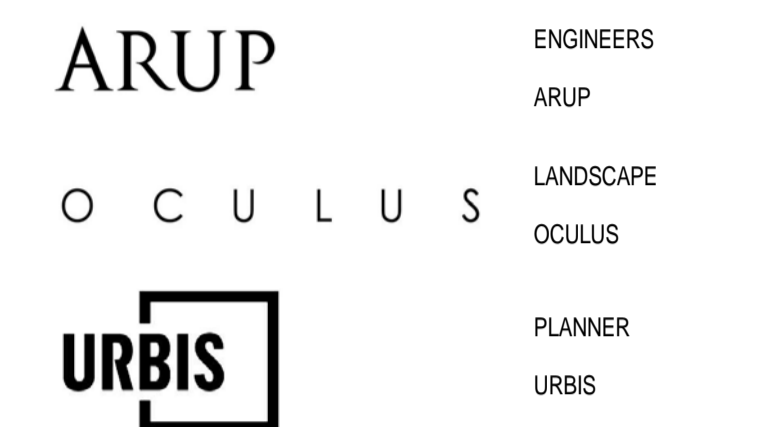

PROJECT:
Wanda Vista Sydney
 1 Alfred Street Sydney NSW 2000

- - - - - PROPERTY LINE BOUNDARY
- - - - - APPROVED SIDA
- - - - - PROPOSED SIDA
- SANDSTONE (AS INDICATED AND TO SIDE WALLS OF RETAIL AND BACK OF HOUSE ENTRIES)
- GFRG
- MAINTENANCE ACCESS DOOR
- GREENWALL
- GLAZING
- GLAZING WITH FRIT/ BACK PAN
- CHARCOAL ALUMINIUM CLADDING
- *REFER MATERIAL BOARD

ISSUE	DATE	REVISION	BY
B	10.03.2017	REVISED FOR STAGE 2 DEVELOPMENT APPLICATION	SH
A	28.10.2016	ISSUED FOR STAGE 2 DEVELOPMENT APPLICATION	SH
6	20.10.2016	ISSUED FOR INFORMATION ONLY	SH
5	12.10.2016	ISSUED FOR INFORMATION ONLY	SH
4	05.10.2016	ISSUED FOR INFORMATION AND COORDINATION ONLY	SH
3	30.09.2016	ISSUED FOR INFORMATION AND COORDINATION ONLY	SH
2	20.09.2016	ISSUED FOR INFORMATION AND COORDINATION ONLY	SH
1	12.09.2016	ISSUED FOR INFORMATION AND COORDINATION ONLY	SH

DRAWING TITLE:
EAST ELEVATION

DATE: 17.10.2016 SCALE: As indicated @A1 DRAWING No: PROJECT NO: 2000 REV: B

WT.EM.SH CA3054

NOTES:
 All dimensions and setbacks to be verified prior to commencement, omissions or discrepancies to be notified to the architect.
 COPYRIGHT:
 The copyright of this drawing together with any other documents prepared by crone partners architects studios pty ltd (cp) remains the property of cp. crone partners grants licence for the use of this document for the purpose for which they are intended. The licence is not transferable without the permission of cp.

NORTH

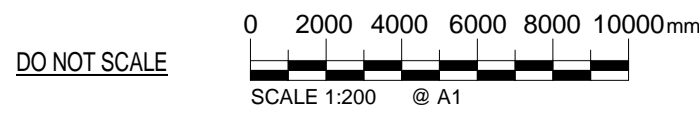
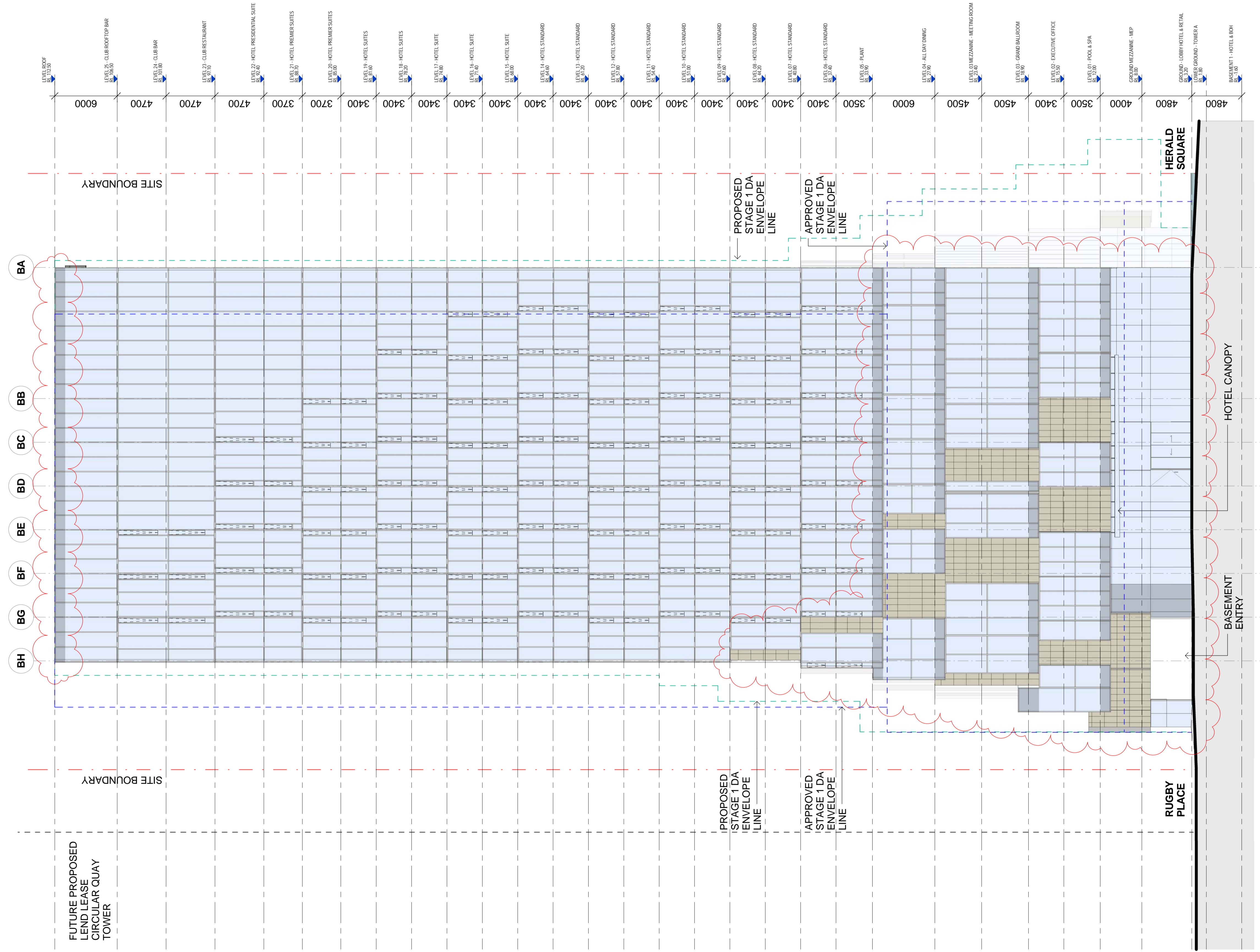

DA ISSUE

CLIENT:



ARUP

ENGINEERS
ARUP

O C U L U S

LANDSCAPE
OCULUS



PLANNER
URBIS

KEY PLAN:

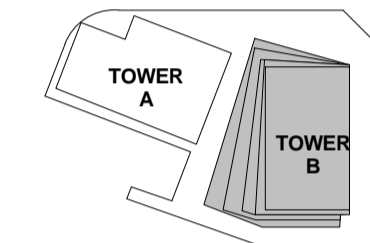

KEY SECTION:

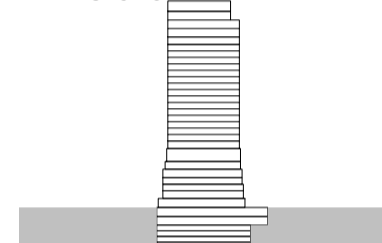

PROJECT:

Wanda Vista Sydney

1 Alfred Street Sydney NSW 2000

- - - - - PROPERTY LINE BOUNDARY
- - - - - APPROVED SIDA
- - - - - PROPOSED SIDA

- SANDSTONE (AS INDICATED AND TO SIDE WALLS OF RETAIL AND BACK OF HOUSE ENTRIES)
- GFRG
- MAINTENANCE ACCESS DOOR
- GREENWALL
- GLAZING
- GLAZING WITH FRIT/ BACK PAN
- CHARCOAL ALUMINIUM CLADDING

ISSUE	DATE	REVISION	BY
B	10.03.2017	REVISED FOR STAGE 2 DEVELOPMENT APPLICATION	SH
A	28.10.2016	ISSUED FOR STAGE 2 DEVELOPMENT APPLICATION	SH
6	20.10.2016	ISSUED FOR INFORMATION ONLY	SH
5	12.10.2016	ISSUED FOR INFORMATION	SH
4	05.10.2016	ISSUED FOR INFORMATION AND COORDINATION ONLY	SH
3	30.09.2016	ISSUED FOR INFORMATION AND COORDINATION ONLY	SH
2	20.09.2016	ISSUED FOR INFORMATION AND COORDINATION ONLY	SH
1	12.09.2016	ISSUED FOR INFORMATION AND COORDINATION ONLY	SH

DRAWING TITLE:

NORTH ELEVATION

DATE:	SCALE:	DRAWING No:	REV:
17.10.2016	As indicated @A1		
DRAWN BY:	PROJECT NO:	2001	B
WT.EM.SH	CA3054		

DA ISSUE

NOTES:
All dimensions and setbacks to be verified prior to commencement, omissions or discrepancies to be notified to the architect.
COPYRIGHT:
The copyright of this drawing together with any other documents prepared by crone partners architects studios pty ltd (cp) remains the property of cp. crone partners grants licence for the use of this document for the purpose for which they are intended. The licence is not transferable without the permission of cp.

NORTH

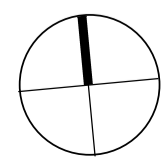

DO NOT SCALE

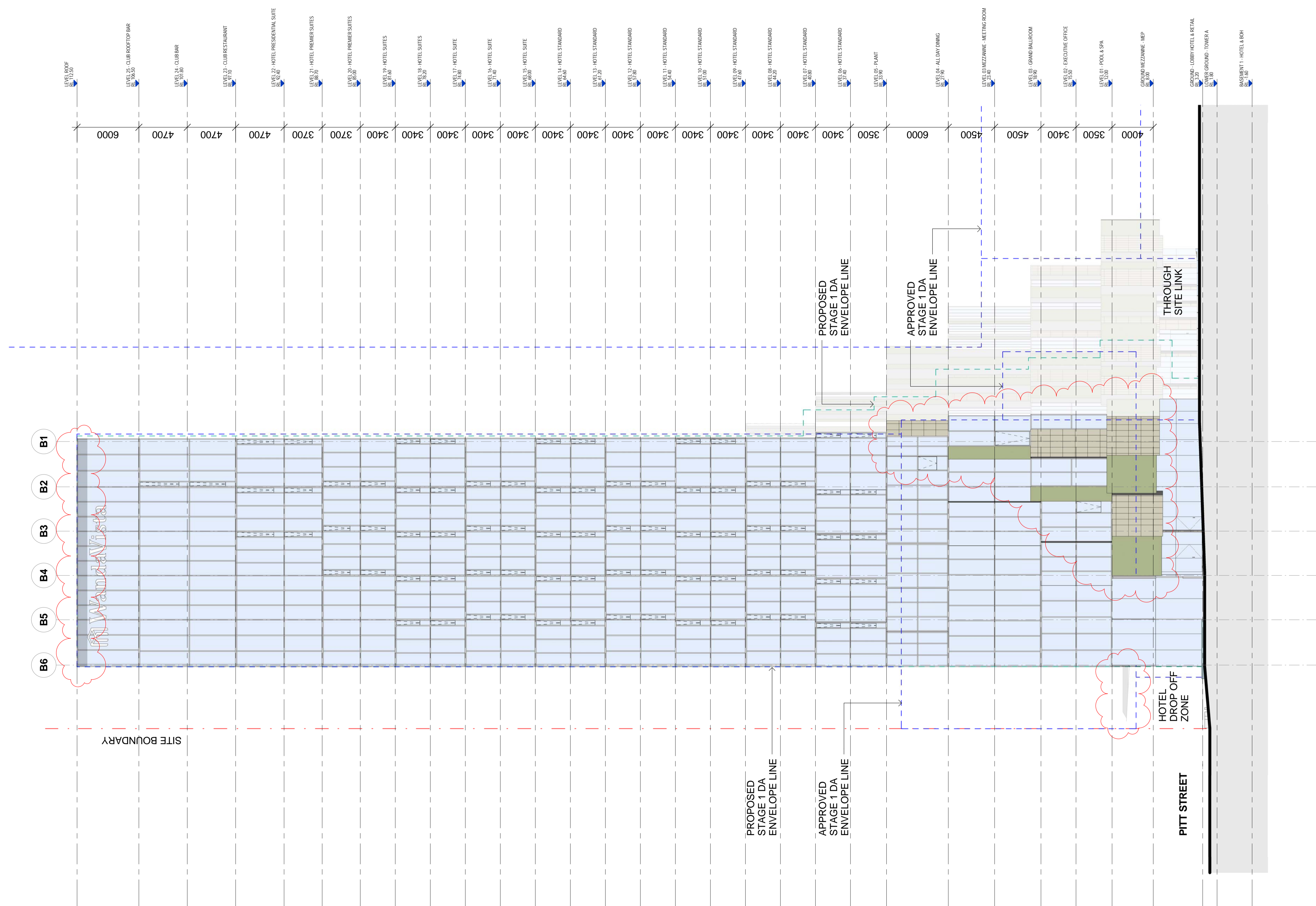
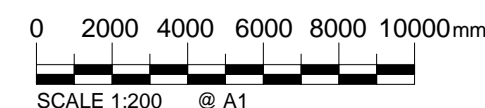

CLIENT:



ARUP

ENGINEERS

ARUP

O C U L U S

LANDSCAPE

OCULUS



PLANNER

URBIS

KEY PLAN:

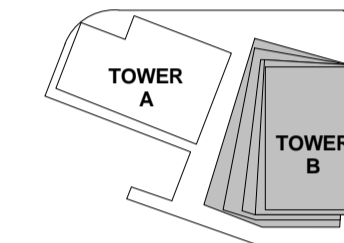

KEY SECTION:

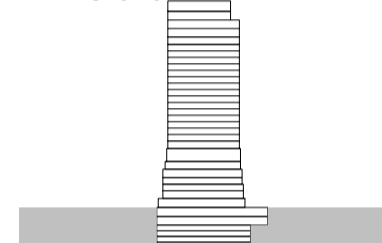

PROJECT:

Wanda Vista Sydney

1 Alfred Street Sydney NSW 2000

- - - - - PROPERTY LINE BOUNDARY
- - - - - APPROVED SIDA
- - - - - PROPOSED SIDA

- SANDSTONE (AS INDICATED AND TO SIDE WALLS OF RETAIL AND BACK OF HOUSE ENTRIES)
- GFRc
- MAINTENANCE ACCESS DOOR
- GREENWALL
- GLAZING
- GLAZING WITH FRIT/ BACK PAN
- CHARCOAL ALUMINIUM CLADDING
- *REFER MATERIAL BOARD

ISSUE	DATE	REVISION	BY
B	10.03.2017	REVISED FOR STAGE 2 DEVELOPMENT APPLICATION	SH
A	28.10.2016	ISSUED FOR STAGE 2 DEVELOPMENT APPLICATION	SH
6	20.10.2016	ISSUED FOR INFORMATION ONLY	SH
5	12.10.2016	ISSUED FOR INFORMATION ONLY	SH
4	05.10.2016	ISSUED FOR INFORMATION AND COORDINATION ONLY	SH
3	30.09.2016	ISSUED FOR INFORMATION AND COORDINATION ONLY	SH
2	20.09.2016	ISSUED FOR INFORMATION AND COORDINATION ONLY	SH
1	12.09.2016	ISSUED FOR INFORMATION AND COORDINATION ONLY	SH

DRAWING TITLE:
WEST ELEVATION

DATE:	SCALE:	DRAWING No:	REV:
17.10.2016	As indicated @A1		
DRAWN BY:	PROJECT NO:	2002	B
WT.EM.SH	CA3054		

DA ISSUE

NOTES:
 All dimensions and setbacks to be verified prior to commencement, omissions or discrepancies to be notified to the architect.
 COPYRIGHT:
 The copyright of this drawing together with any other documents prepared by crone partners architects studios, Pty Ltd (cp) remains the property of cp. crone partners grants licence for the use of this document for the purpose for which they are intended. The licence is not transferable without the permission of cp.

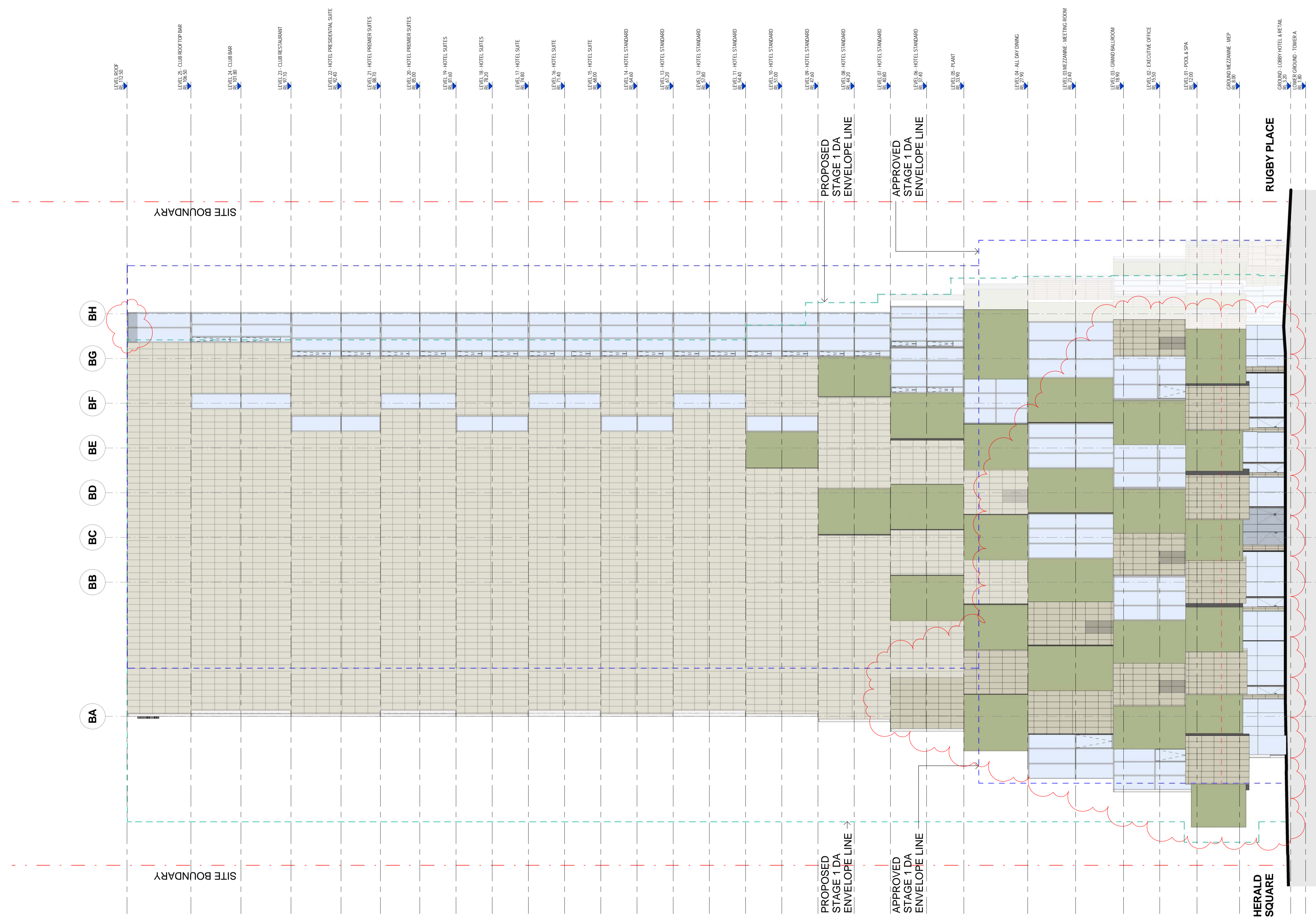
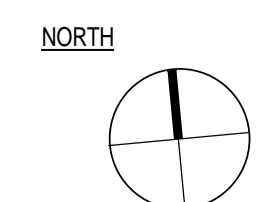

CAD FILE: C:\Users\Sally\Documents\Revit\Local3\2016\CA3054_A1F_CRN_Buildg_DA-R16_Sally.rvt
 11/03/2017 6:55:43 PM

CLIENT:



ARUP

ENGINEERS

O C U L U S

LANDSCAPE



PLANNER

URBIS

KEY PLAN:

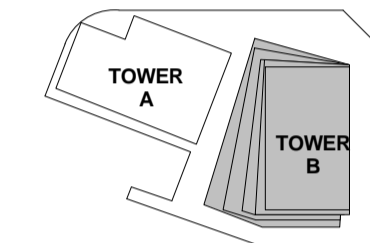

KEY SECTION:

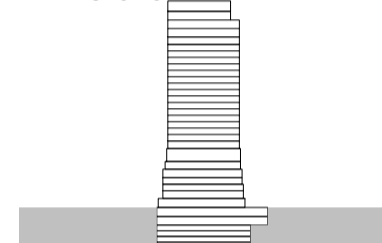

PROJECT:

Wanda Vista Sydney

1 Alfred Street Sydney NSW 2000

- - - - - PROPERTY LINE BOUNDARY
- - - - - APPROVED SIDA
- - - - - PROPOSED SIDA
- SANDSTONE (AS INDICATED AND TO SIDE WALLS OF RETAIL AND BACK OF HOUSE ENTRIES)
- GFRC
- MAINTENANCE ACCESS DOOR
- GREENWALL
- GLAZING
- GLAZING WITH FRIT/ BACK PAN
- CHARCOAL ALUMINIUM CLADDING
- *REFER MATERIAL BOARD

ISSUE	DATE	REVISION	BY
B	10.03.2017	REVISED FOR STAGE 2 DEVELOPMENT APPLICATION	SH
A	28.10.2016	ISSUED FOR STAGE 2 DEVELOPMENT APPLICATION	SH
6	20.10.2016	ISSUED FOR INFORMATION ONLY	SH
5	12.10.2016	ISSUED FOR INFORMATION	SH
4	05.10.2016	ISSUED FOR INFORMATION AND COORDINATION ONLY	SH
3	30.09.2016	ISSUED FOR INFORMATION AND COORDINATION ONLY	SH
2	20.09.2016	ISSUED FOR INFORMATION AND COORDINATION ONLY	SH
1	12.09.2016	ISSUED FOR INFORMATION AND COORDINATION ONLY	SH

DRAWING TITLE:

SOUTH ELEVATION

DATE:	SCALE:	DRAWING No:	REV:
17.10.2016	As indicated @A1		
DRAWN BY:	PROJECT NO:	2003	B
WT.EM.SH	CA3054		

DA ISSUE

NOTES:
 All dimensions and setbacks to be verified prior to commencement, omissions or discrepancies to be notified to the architect.
 COPYRIGHT:
 The copyright of this drawing together with any other documents prepared by crone partners architects studios, Pty Ltd (cp) remains the property of cp. crone partners grants licence for the use of this document for the purpose for which they are intended. The licence is not transferable without the permission of cp.

NORTH

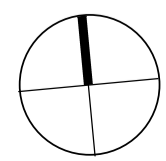

DO NOT SCALE

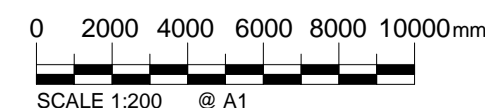

SCALE 1:200 @ A1

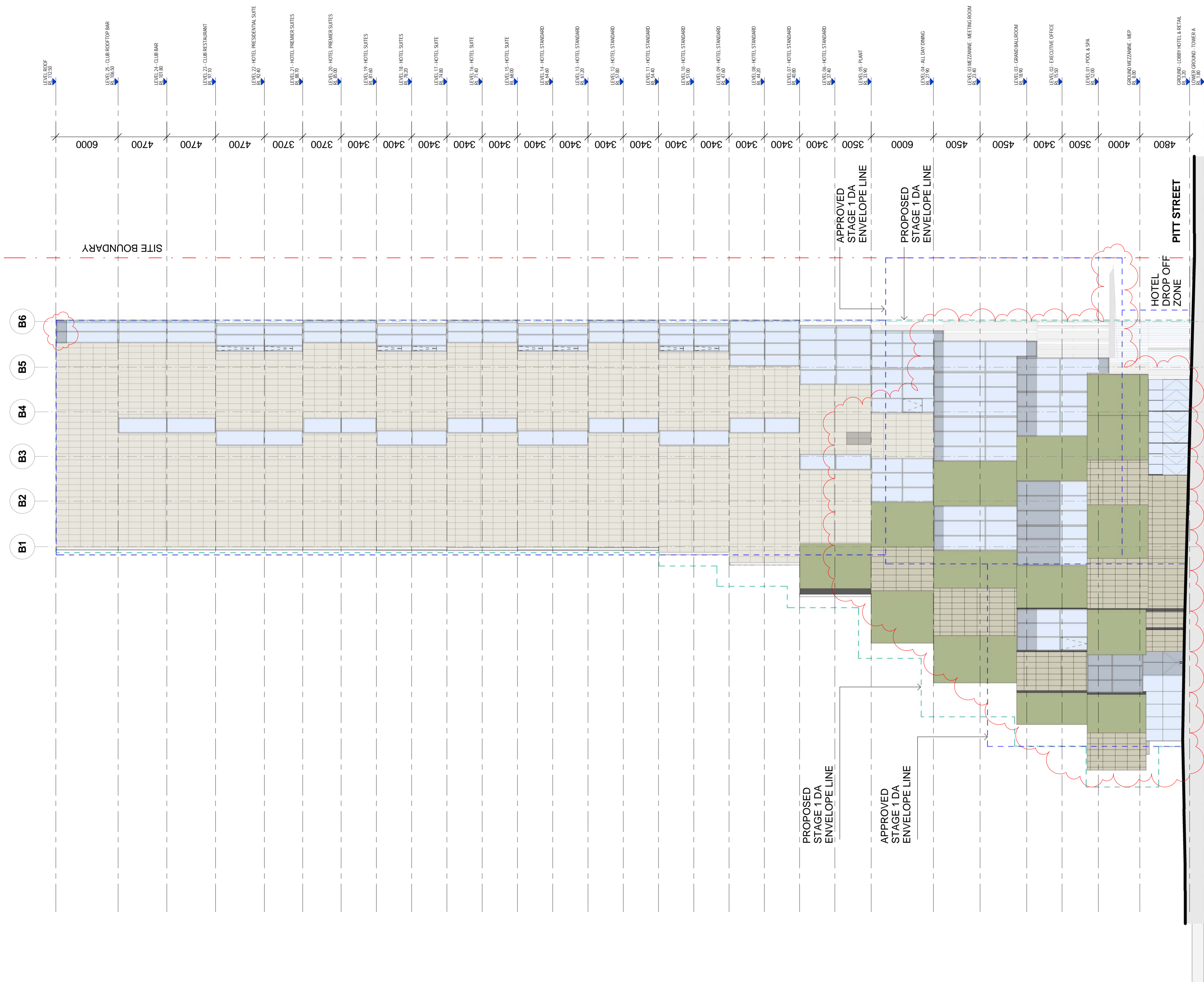

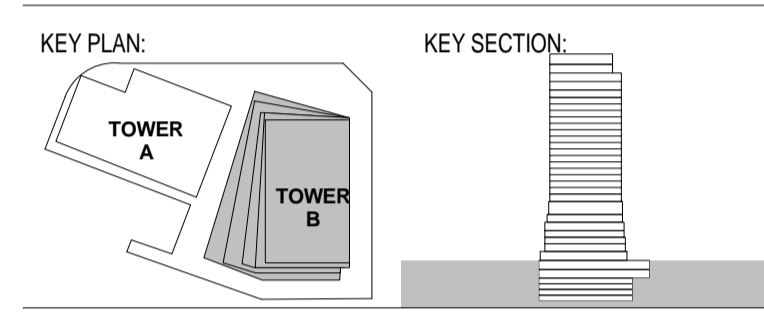

PROJECT:
Wanda Vista Sydney
 1 Alfred Street Sydney NSW 2000

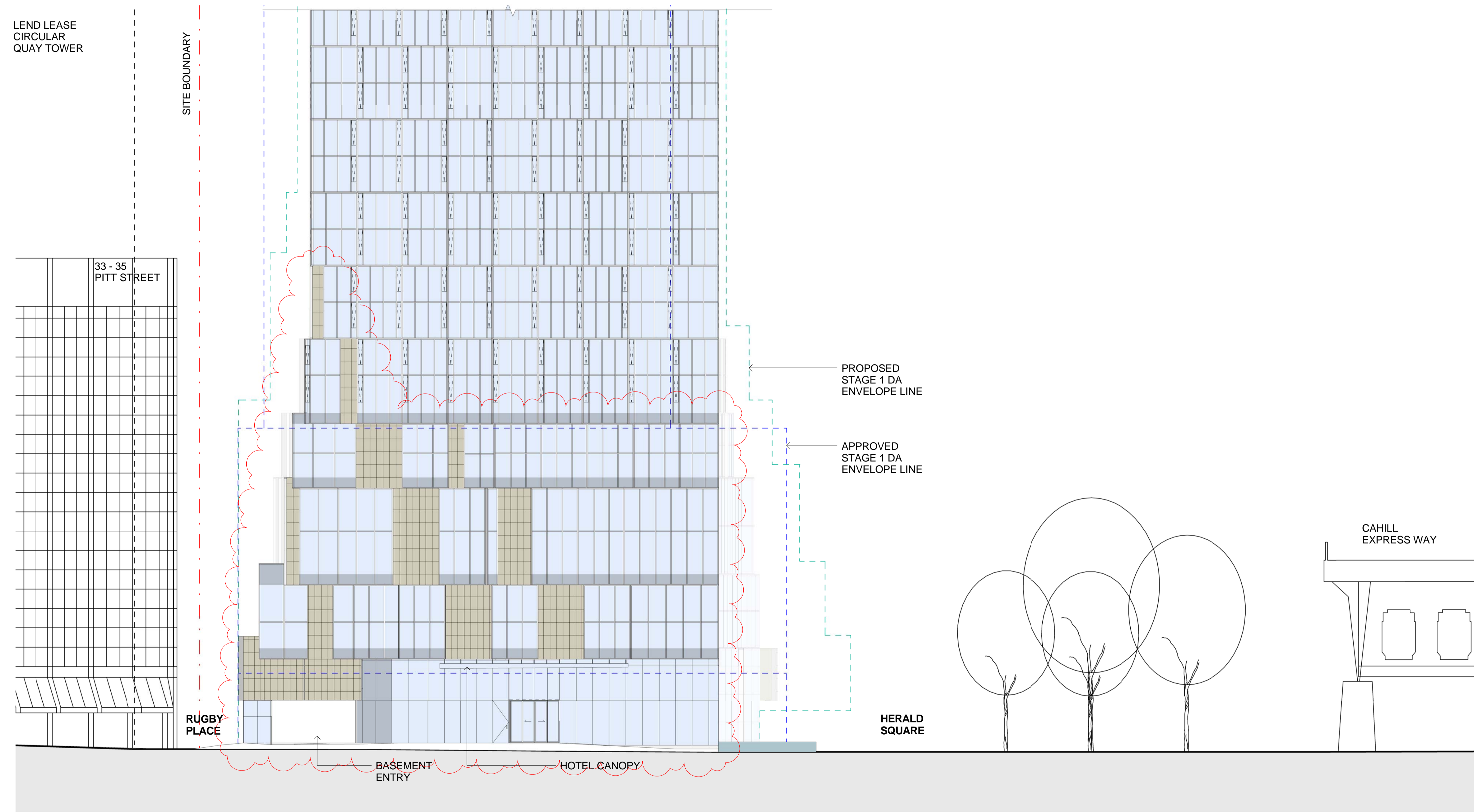

PROPERTY LINE BOUNDARY
 APPROVED S1DA
 PROPOSED S1DA

SANDSTONE (AS INDICATED AND TO SIDE WALLS OF RETAIL AND BACK OF HOUSE ENTRIES)
 GFRC
 MAINTENANCE ACCESS DOOR
 GREENWALL
 GLAZING
 GLAZING WITH FRIT/ BACK PAN
 CHARCOAL ALUMINIUM CLADDING
REFER MATERIAL BOARD

B	10.03.2017	REVISED FOR STAGE 2 DEVELOPMENT APPLICATION	SH
A	28.10.2016	ISSUED FOR STAGE 2 DEVELOPMENT APPLICATION	SH
ISSUE	DATE	REVISION	BY

DRAWING TITLE:
EAST STREET ELEVATION

DATE:	SCALE:	DRAWING No:	REV:
17.10.2016	As indicated @A1		
DRAWN BY:	PROJECT NO:	2004	B
WT.EM.SH	CA3054		

DA ISSUE

NOTES:
 All dimensions and setbacks to be verified prior to commencement, omissions or discrepancies to be notified to the architect.
 COPYRIGHT:
 The copyright of this drawing together with any other documents prepared by crone partners architects studios pty ltd (cp) remains the property of cp. crone partners grants licence for the use of this document for the purpose for which they are intended. The licence is not transferable without the permission of cp.

NORTH

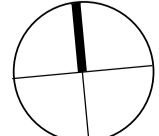
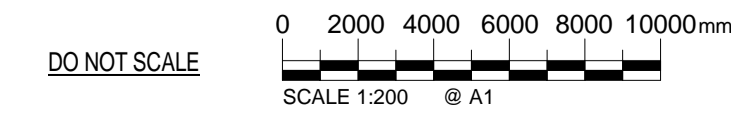
CLIENT:



ARUP

ENGINEERS
ARUP

O C U L U S

LANDSCAPE
OCULUS



PLANNER
URBIS

KEY PLAN:

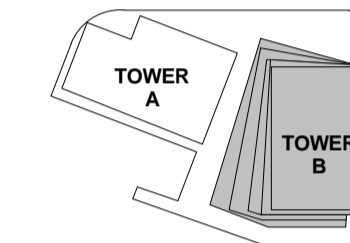

KEY SECTION:

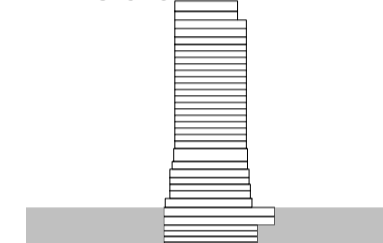

PROJECT:

Wanda Vista Sydney

1 Alfred Street Sydney NSW 2000

- - - - - PROPERTY LINE BOUNDARY
- - - - - APPROVED SIDA
- - - - - PROPOSED SIDA

- SANDSTONE (AS INDICATED AND TO SIDE WALLS OF RETAIL AND BACK OF HOUSE ENTRIES)
- GFRc
- MAINTENANCE ACCESS DOOR
- GREENWALL
- GLAZING
- GLAZING WITH FRIT/ BACK PAN
- CHARCOAL ALUMINIUM CLADDING
- *REFER MATERIAL BOARD

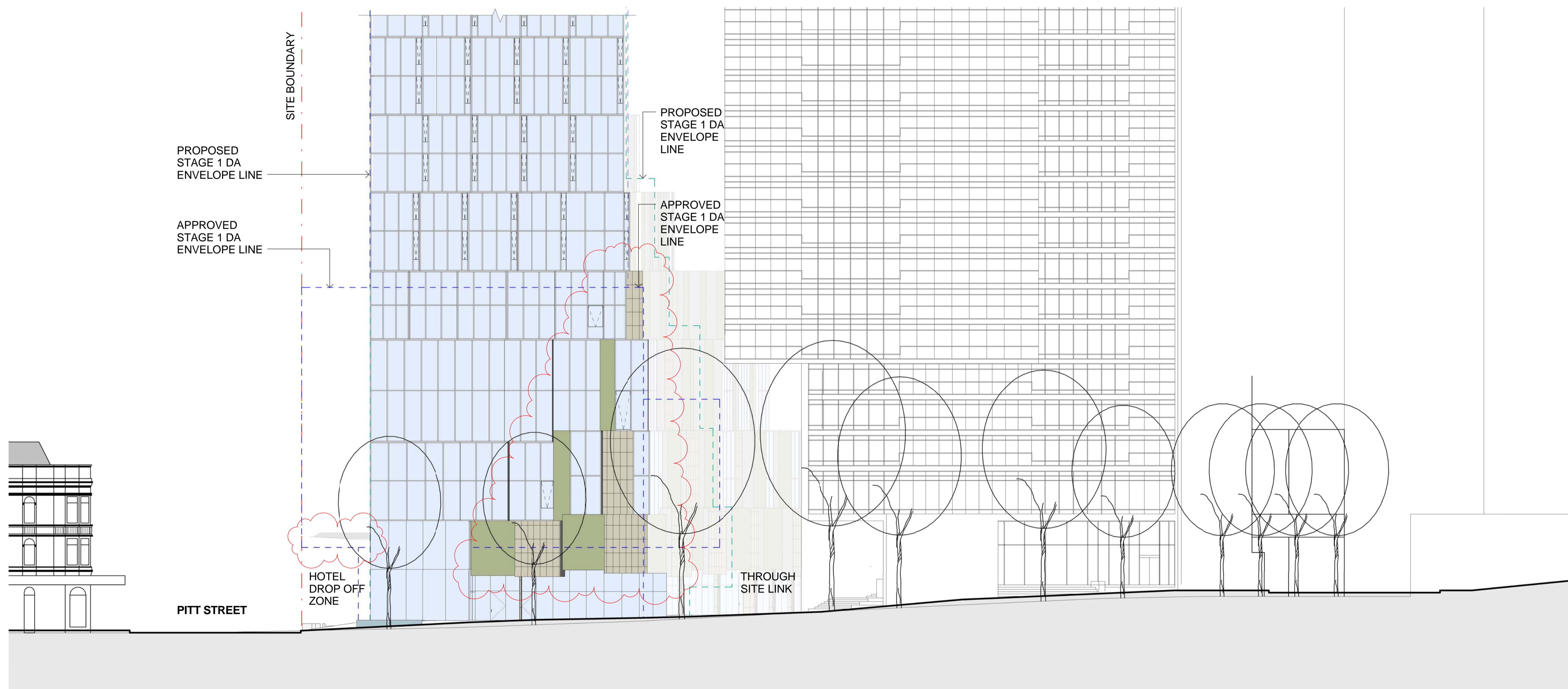

ISSUE	DATE	REVISION	BY
B	10.03.2017	REVISED FOR STAGE 2 DEVELOPMENT APPLICATION	SH
A	28.10.2016	ISSUED FOR STAGE 2 DEVELOPMENT APPLICATION	SH

DRAWING TITLE:
NORTH STREET ELEVATION

DATE:	SCALE:	DRAWING No:	REV:
17.10.2016	As indicated @A1		
DRAWN BY:	PROJECT NO:	2005	B
WT.EM.SH	CA3054		

DA ISSUE

NOTES:
 All dimensions and setbacks to be verified prior to commencement, omissions or discrepancies to be notified to the architect.
 COPYRIGHT:
 The copyright of this drawing together with any other documents prepared by crone partners architects studios, Pty Ltd (cp) remains the property of cp. crone partners grants licence for the use of this document for the purpose for which they are intended. The licence is not transferable without the permission of cp.

NORTH

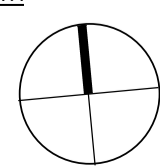

DO NOT SCALE

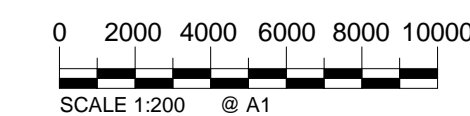

CLIENT:



ARUP ENGINEERS
 ARUP
O C U L U S LANDSCAPE
 OCULUS
URBIS PLANNER
 URBIS

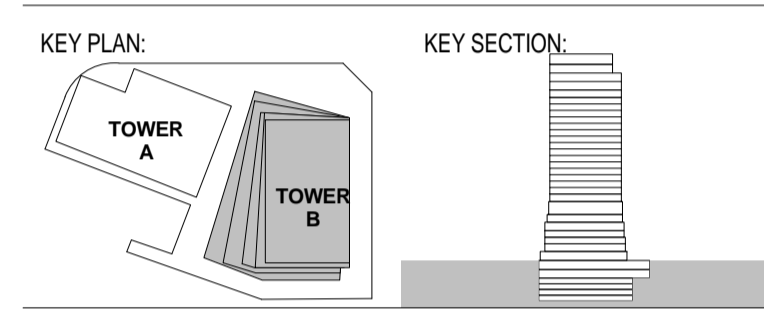

PROJECT:
Wanda Vista Sydney
 1 Alfred Street Sydney NSW 2000

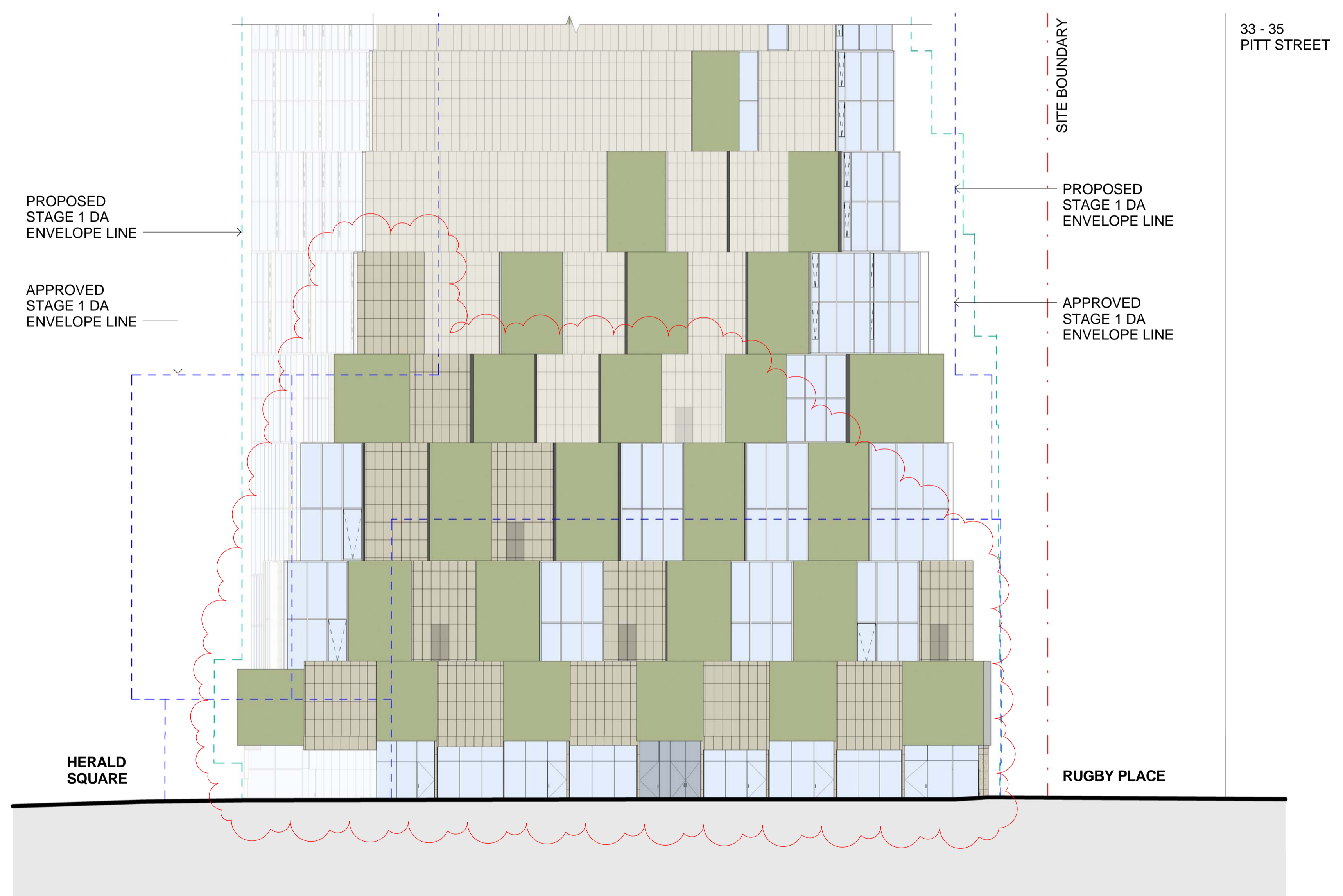

PROPERTY LINE BOUNDARY
 APPROVED SIDA
 PROPOSED SIDA

SANDSTONE (AS INDICATED AND TO SIDE WALLS OF RETAIL AND BACK OF HOUSE ENTRIES)
 GFRG
 MAINTENANCE ACCESS DOOR
 GREENWALL
 GLAZING
 GLAZING WITH FRIT/ BACK PAN
 CHARCOAL ALUMINIUM CLADDING
 REFER MATERIAL BOARD

B	10.03.2017	REVISED FOR STAGE 2 DEVELOPMENT APPLICATION	SH
A	28.10.2016	ISSUED FOR STAGE 2 DEVELOPMENT APPLICATION	SH
ISSUE	DATE	REVISION	BY

DRAWING TITLE:
WEST STREET ELEVATION

DATE:	SCALE:	DRAWING No:	REV:
17.10.2016	As indicated @A1		
DRAWN BY:	PROJECT NO:	2006	B
WT.EM.SH	CA3054		

DA ISSUE

NOTES:
 All dimensions and setbacks to be verified prior to commencement, omissions or discrepancies to be notified to the architect.
 COPYRIGHT:
 The copyright of this drawing together with any other documents prepared by crone partners architects studios, pty ltd (cp) remains the property of cp. crone partners grants licence for the use of this document for the purpose for which they are intended. The licence is not transferable without the permission of cp.

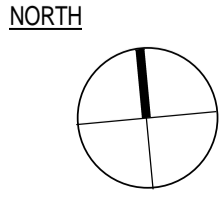
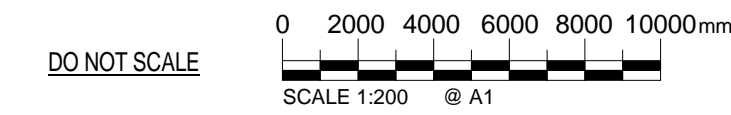

CLIENT:



ARUP

ENGINEERS
ARUP

O C U L U S

LANDSCAPE
OCULUS



PLANNER
URBIS

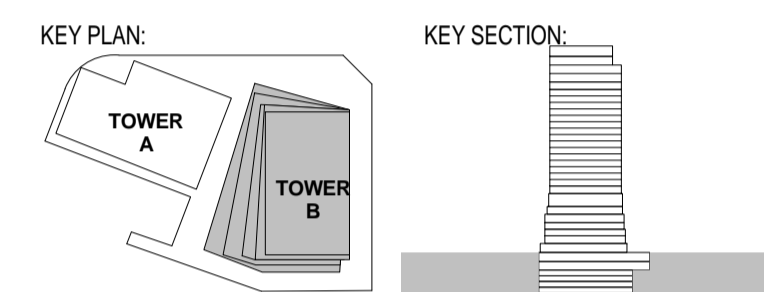

PROJECT:
Wanda Vista Sydney
1 Alfred Street Sydney NSW 2000

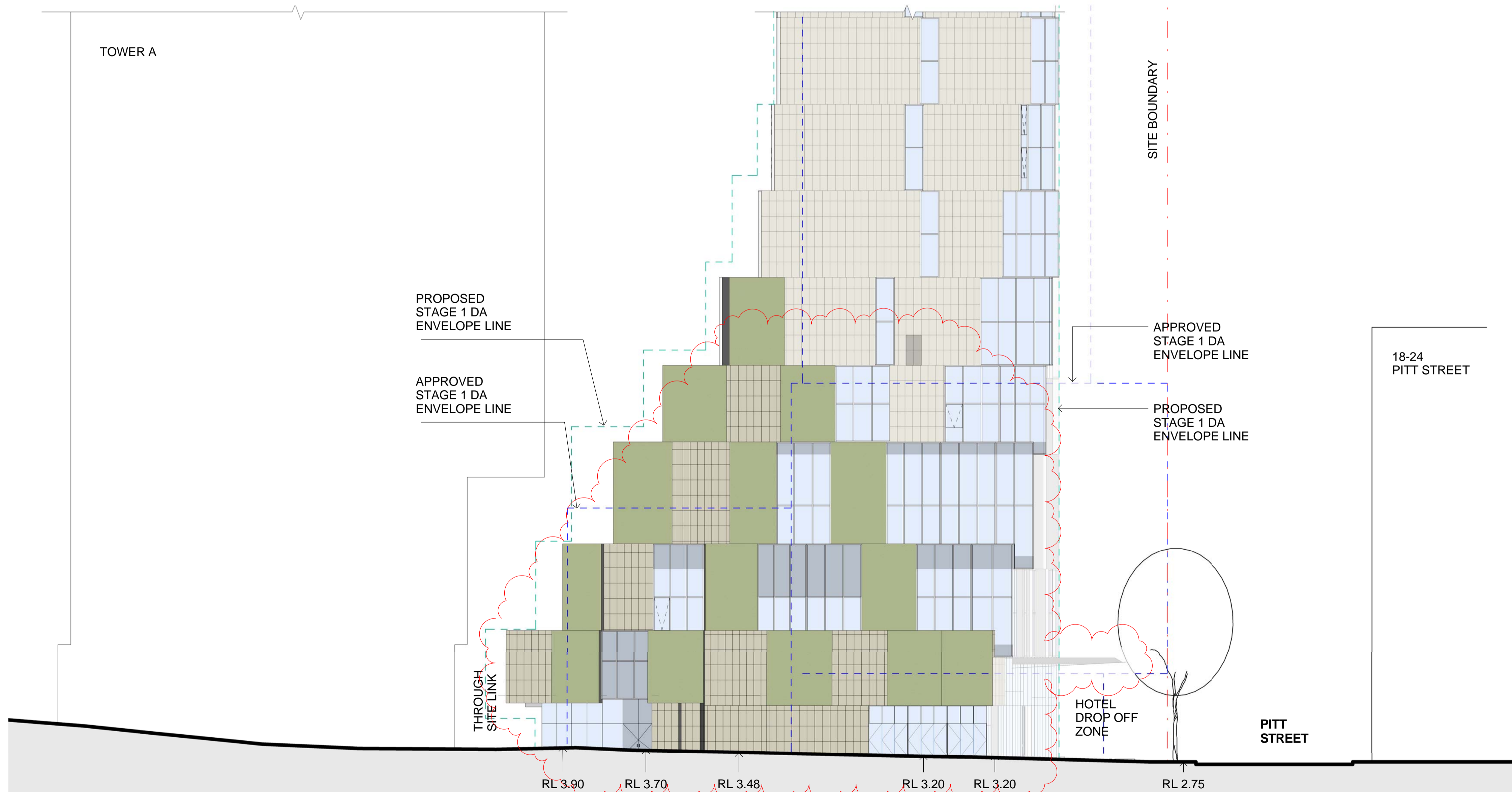

- PROPERTY LINE BOUNDARY
- APPROVED S1DA
- PROPOSED S1DA

- SANDSTONE (AS INDICATED AND TO SIDE WALLS OF RETAIL AND BACK OF HOUSE ENTRIES)
- GFRG
- MAINTENANCE ACCESS DOOR
- GREENWALL
- GLAZING
- GLAZING WITH FRIT/ BACK PAN
- CHARCOAL ALUMINIUM CLADDING
- *REFER MATERIAL BOARD

B	10.03.2017	REVISED FOR STAGE 2 DEVELOPMENT APPLICATION	SH
A	28.10.2016	ISSUED FOR STAGE 2 DEVELOPMENT APPLICATION	SH
ISSUE	DATE	REVISION	BY

DRAWING TITLE:
SOUTH STREET ELEVATION

DATE:	SCALE:	DRAWING No:	REV:
17.10.2016	As indicated @A1		
DRAWN BY:	PROJECT NO:	2007	B
WT.EM.SH	CA3054		

DA ISSUE

NOTES:
All dimensions and setbacks to be verified prior to commencement, omissions or discrepancies to be notified to the architect.
COPYRIGHT:
The copyright of this drawing together with any other documents prepared by crone partners architects studios, pty ltd (cp) remains the property of cp. crone partners grants licence for the use of this document for the purpose for which they are intended. The licence is not transferable without the permission of cp.

NORTH

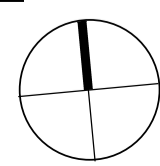

DO NOT SCALE



Materiality | Glass Pixel

The glass pixels are modular, glazed curtain wall, with framing minimized to preserve the views and to maintain a sharp, high-resolution appearance. The glass has been chosen such that it balances transparency (as an experiential and aesthetic goal) and reflectivity (minimized per regulation requirement), with an overall colour and sheen that complements the other high-end examples along the Sydney skyline.



Breathable Facade | Hotel Room

The curtain wall system integrates operable units as part of a holistic energy performance and sustainability strategy. These offer the option of natural ventilation to the occupants of the hotel, with airflow and pressures balanced with the overall mechanical/ventilation management master plan. The aesthetic intent requires for the detailing to remain similarly minimal and integrated with the typical pixel, while keeping a manageable weight for the operable panel.

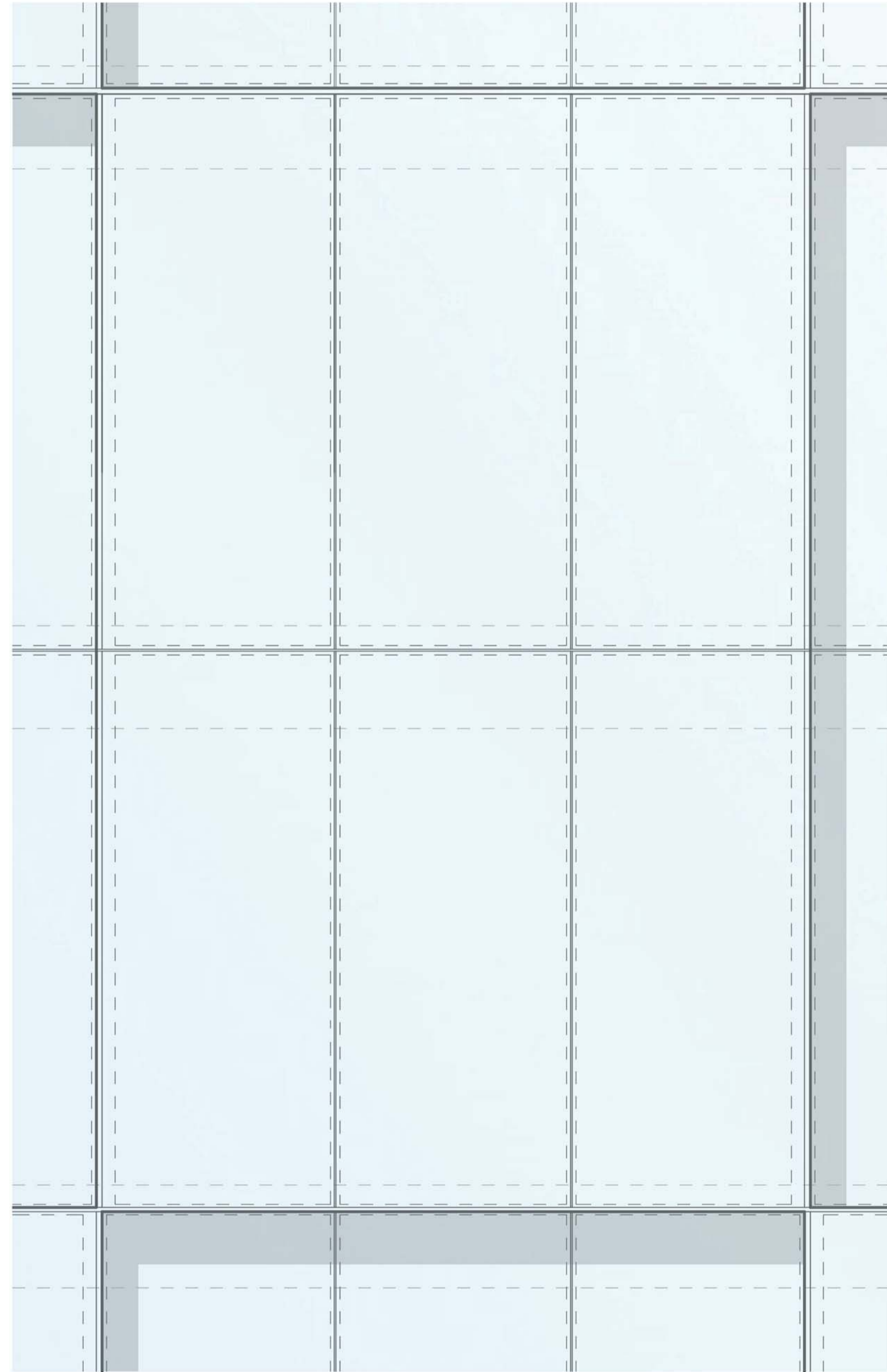

Partial Elevation

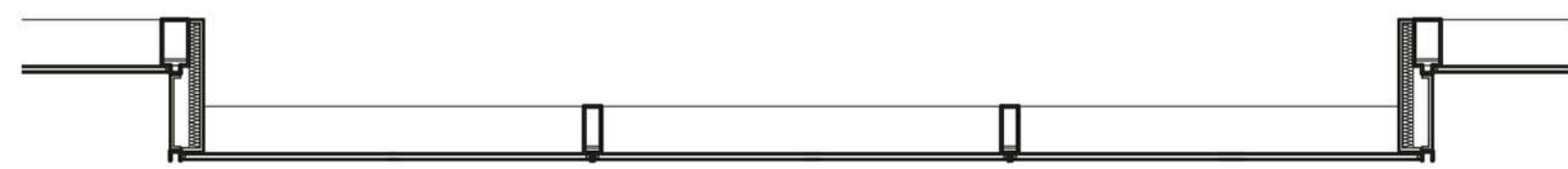

Partial Plan

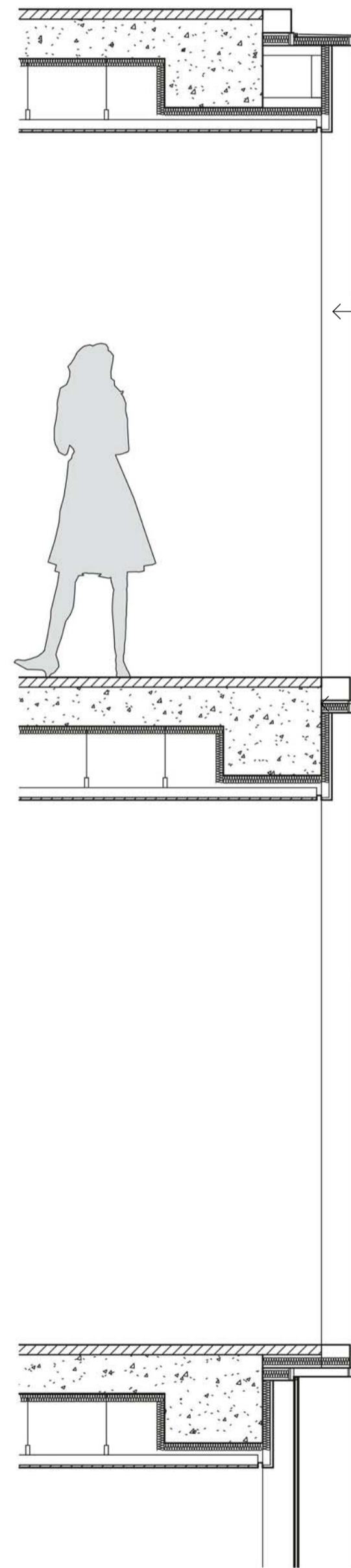

Partial Wall Section

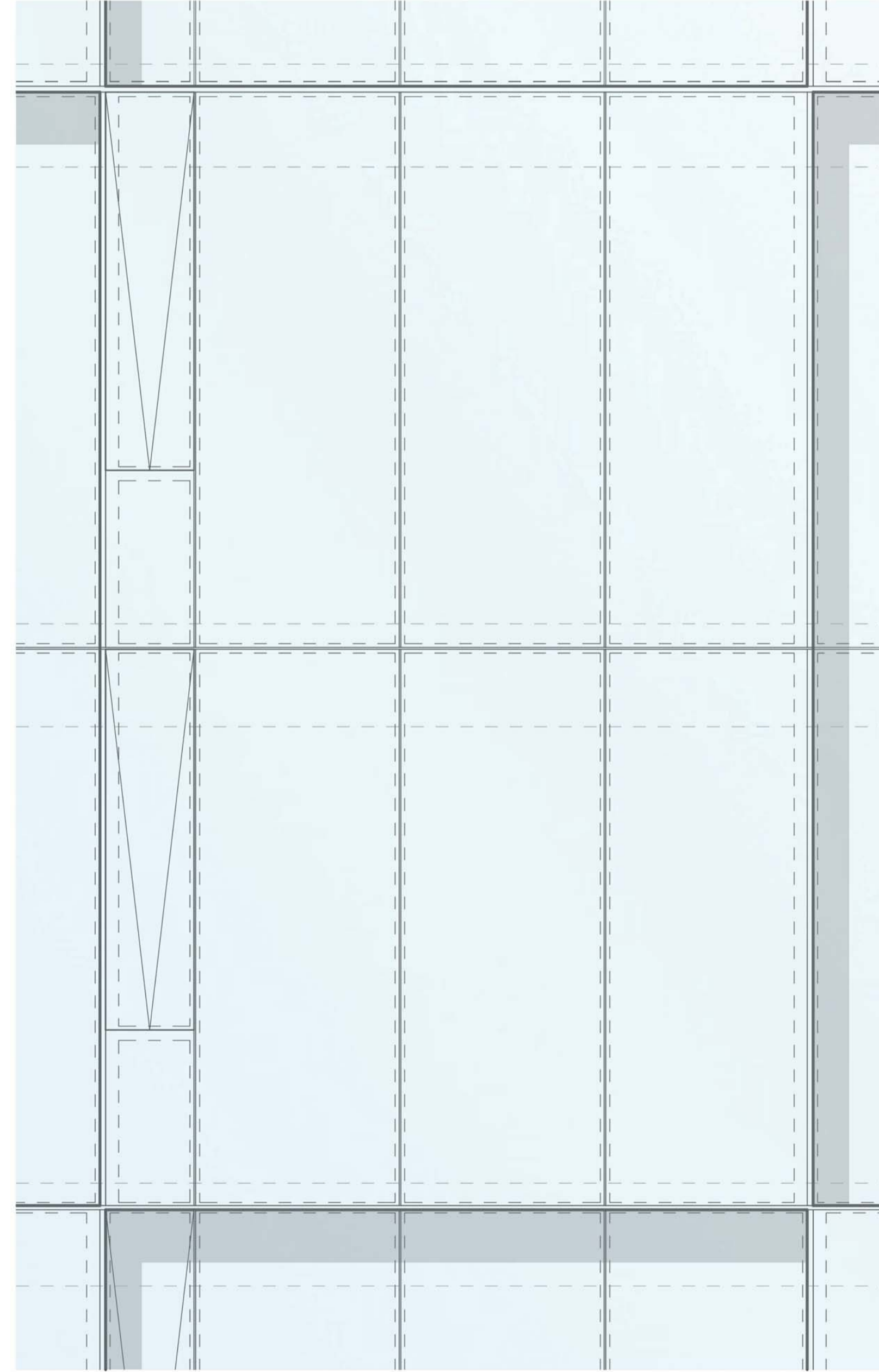

Partial Elevation

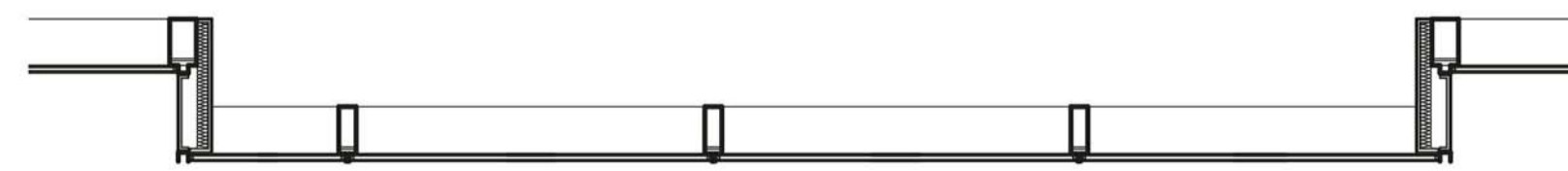

Partial Plan

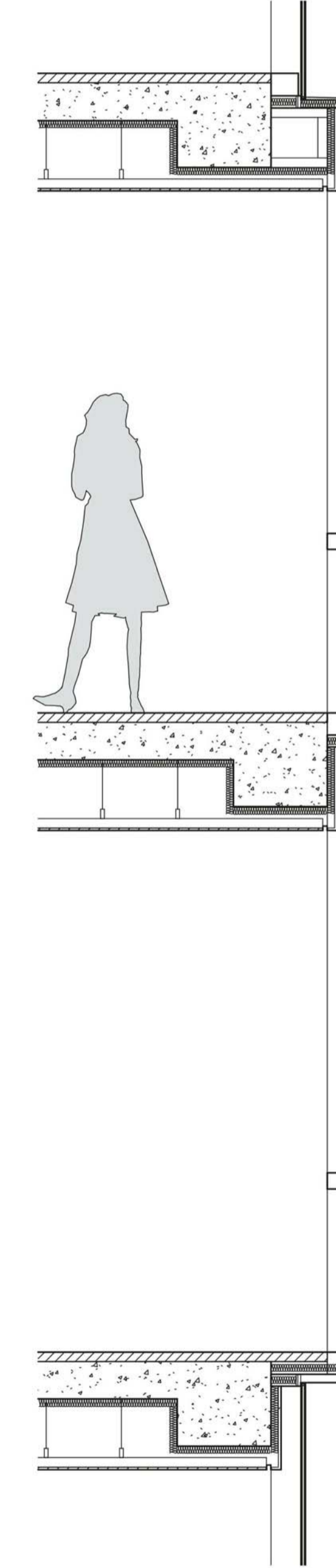

Partial Wall Section

CLIENT:



ARUP

ENGINEERS
ARUP

O C U L U S

LANDSCAPE
OCULUS



PLANNER
URBIS

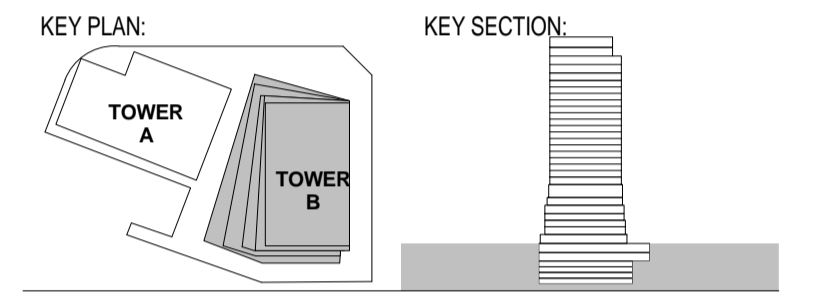

PROJECT:
Wanda Vista Sydney
1 Alfred Street Sydney NSW 2000

B	10.03.2017	REVISED FOR STAGE 2 DEVELOPMENT APPLICATION	SH
A	28.10.2016	ISSUED FOR STAGE 2 DEVELOPMENT APPLICATION	SH
ISSUE	DATE	REVISION	BY

DRAWING TITLE:
FAÇADE DETAILS

DATE:	SCALE:	DRAWING No:	REV:
17.10.2016	@A1		
DRAWN BY:	PROJECT NO:	2008	B
KKAA, CRONE	CA3054		

DA ISSUE

NOTES:
All dimensions and setbacks to be verified prior to commencement, omissions or discrepancies to be notified to the architect.
COPYRIGHT:
The copyright of this drawing together with any other documents prepared by crone partners architects studios, Pty Ltd (cp) remains the property of cp. crone partners grants licence for the use of this document for the purpose for which they are intended. The licence is not transferable without the permission of cp.

DO NOT SCALE
SCALE 1:50 @ A1

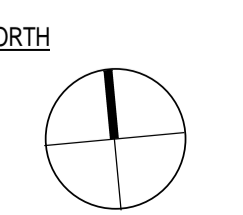

Materiality | Sandstone Pixel

Conceptually, the stone of the project aims to connect the building to the rest of the city with the existing examples of Australian sandstone, appearing in other neighboring buildings.

In reality, the stone pixels fall into two categories: actual sandstone masonry (deployed at the ground level and in areas close to human contact, for an authentic tactile experience) and simulated composite stone (for practical weight, installation, and maintenance reasons, currently being selected for color and weathering match). For a refined appearance the color of the stone throughout keeps to a lighter cream or off-white range, rather than a heavier, saturated yellow shade.



Materiality | Vegetated Pixel

As a key way of introducing nature into the project, but according to the overall building concept, the vegetation also appears on the building in the same, consistent series of pixels. Carefully selected indigenous species are chosen to match available light and air conditions—flowering, and non-flowering alike, and to minimize water requirements and maintenance.

The system is a non-custom, standard construction build-up, modularized for easy replacement as needed. Experientially, the planted pixels bring color, texture, and humanity to the lower half of the building, primarily at the west and south facades—expressing the building as garden architecture, emerging from and combining both the city and nature.



Partial Elevation

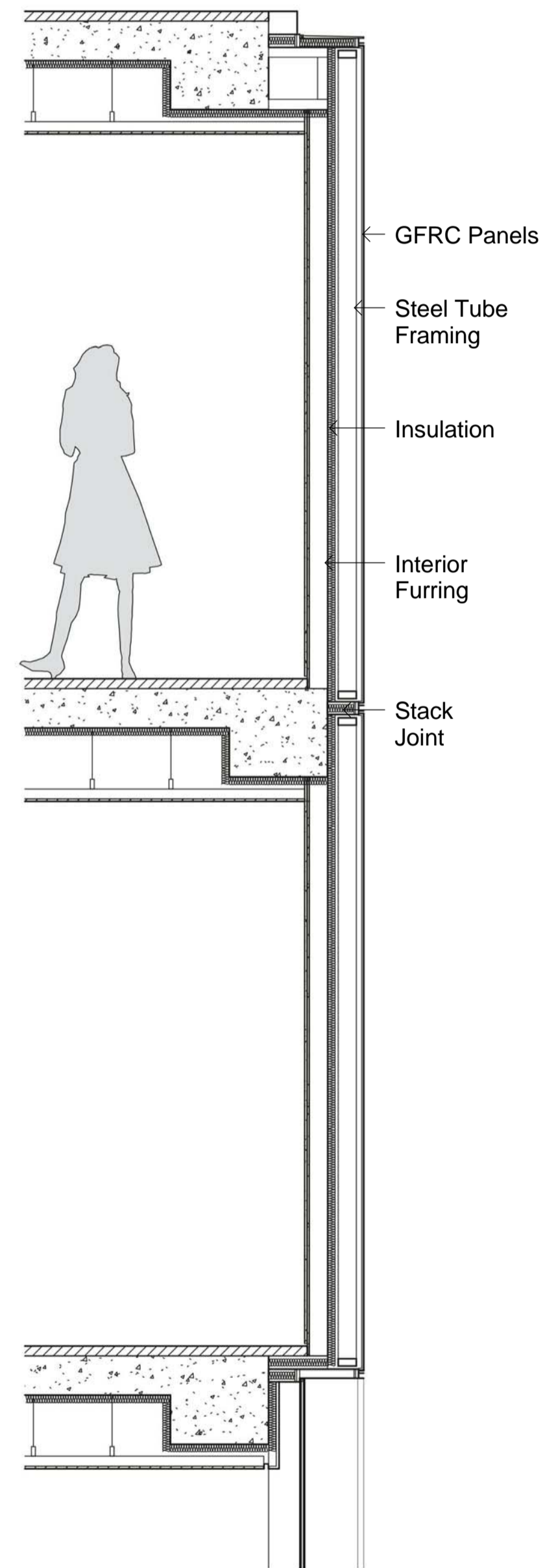

Partial Wall Section

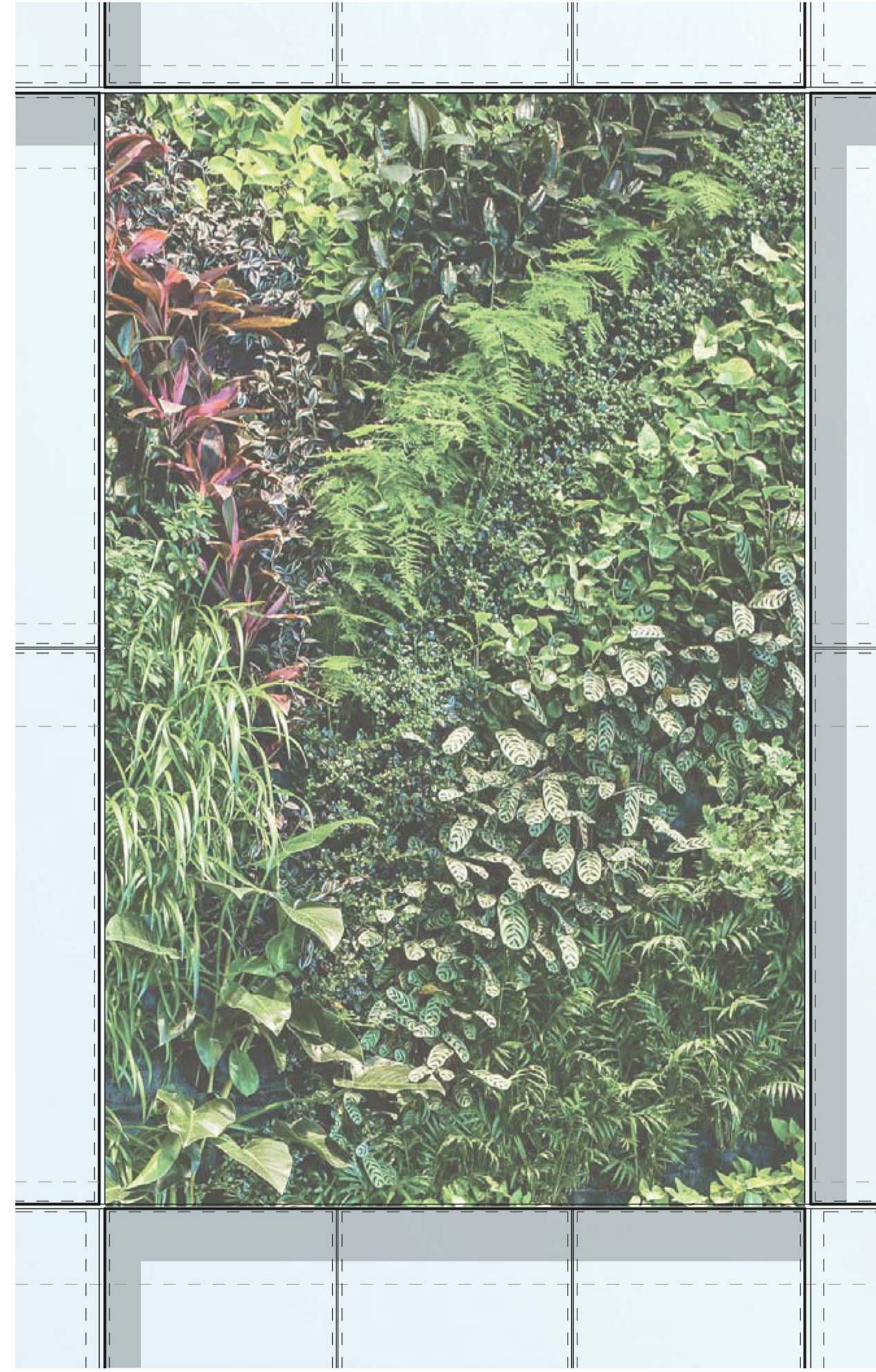

Partial Elevation

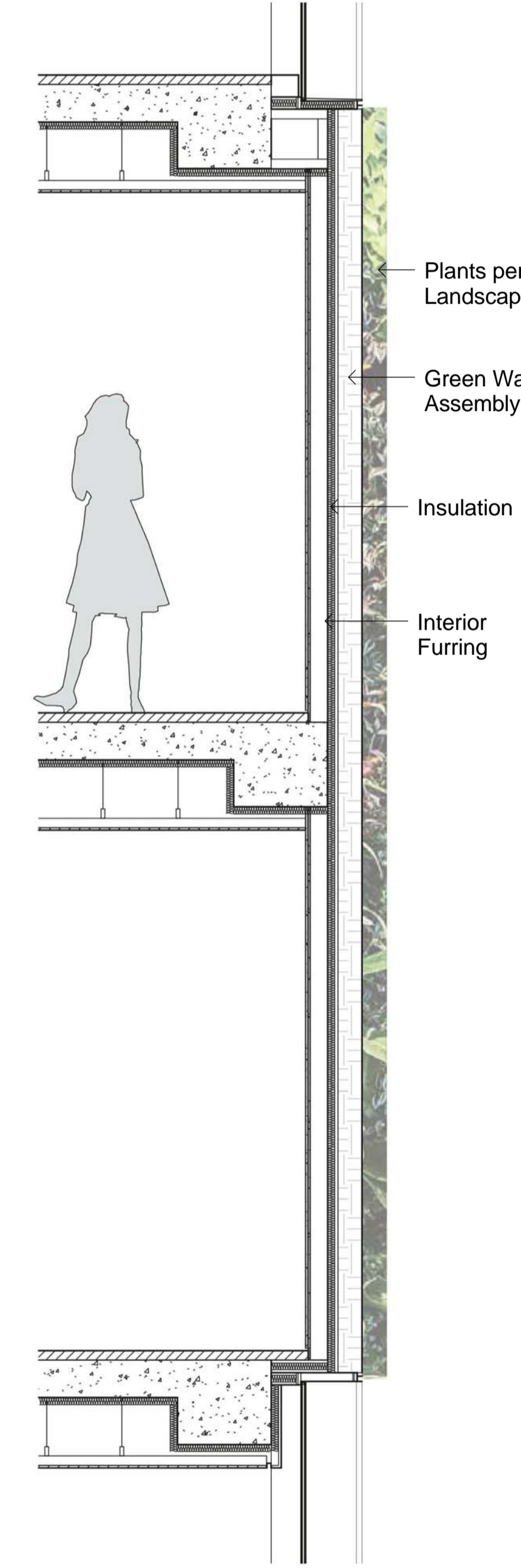

Partial Wall Section

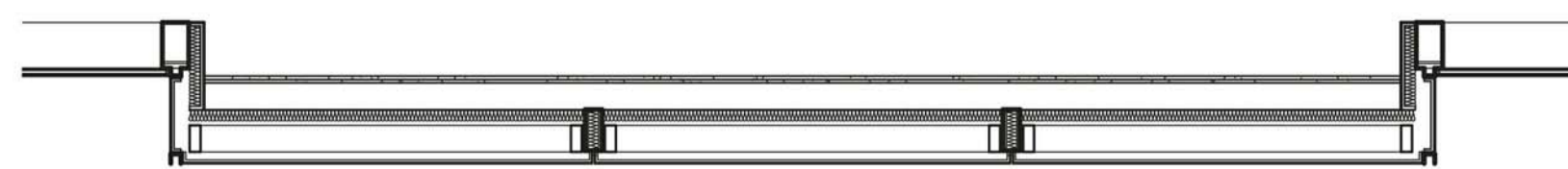

Partial Plan

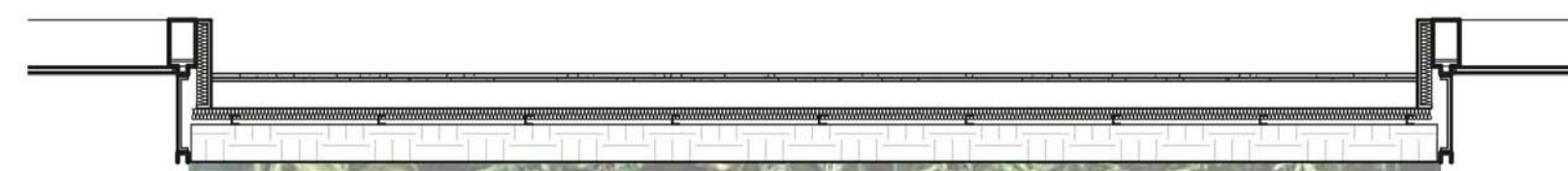

Partial Plan

CLIENT:



ARUP

ENGINEERS
ARUP

O C U L U S

LANDSCAPE
OCULUS



PLANNER
URBIS

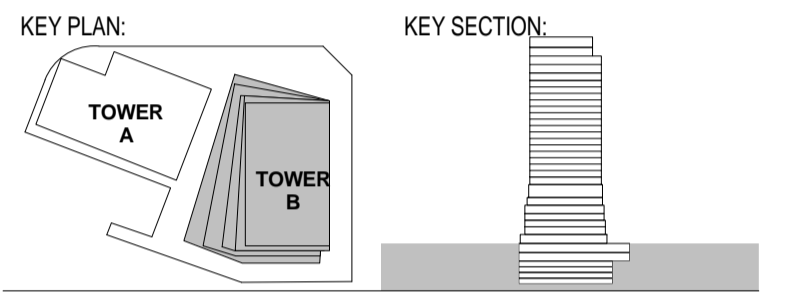

PROJECT:

Wanda Vista Sydney

1 Alfred Street Sydney NSW 2000

B	10.03.2017	REVISED FOR STAGE 2 DEVELOPMENT APPLICATION	SH
A	28.10.2016	ISSUED FOR STAGE 2 DEVELOPMENT APPLICATION	SH
ISSUE	DATE	REVISION	BY

DRAWING TITLE:

FACADE DETAILS

DATE:	SCALE:	DRAWING No:	REV:
17.10.2016	@A1		
DRAWN BY:	PROJECT NO:	2009	B
KKAA, CRONE	CA3054		

DA ISSUE

NOTES:
All dimensions and setbacks to be verified prior to commencement, omissions or discrepancies to be notified to the architect.
COPYRIGHT:
The copyright of this drawing together with any other documents prepared by crone partners architecture studios, Pty Ltd (cp) remains the property of cp. crone partners grants licence for the use of this document for the purpose for which they are intended. The licence is not transferable without the permission of cp.

NORTH

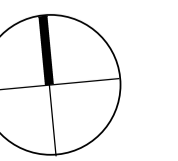

DO NOT SCALE

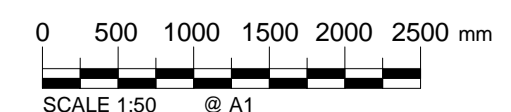

Breathable Facade | Public Areas

The podium adopts a similar operable curtain wall system as the hotel portion of the building, allowing the opportunity of enabling natural ventilation to the occupants in the public areas, with airflow and pressures balanced with the overall mechanical/ventilation management master plan. Larger operable panels are designated at the podium to accommodate the larger public spaces. As with the rest of the tower, the aesthetic intent requires for the detailing to remain similarly minimal and integrated with the typical pixel.

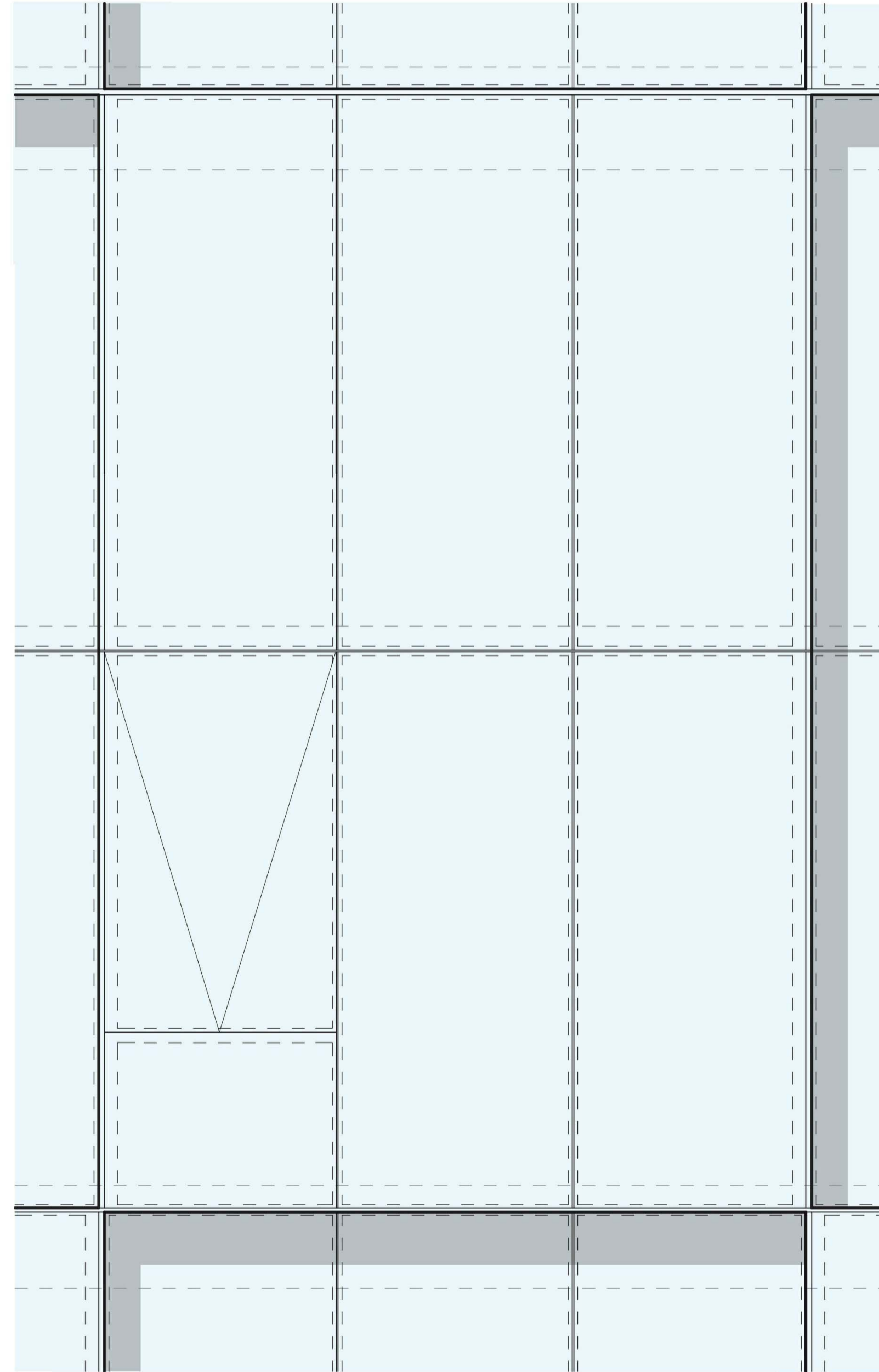

Partial Elevation

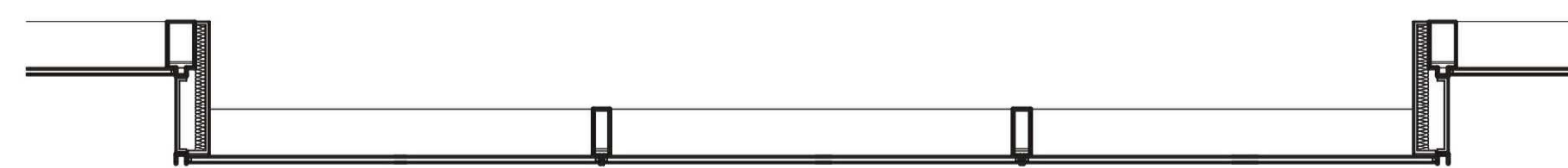

Partial Plan

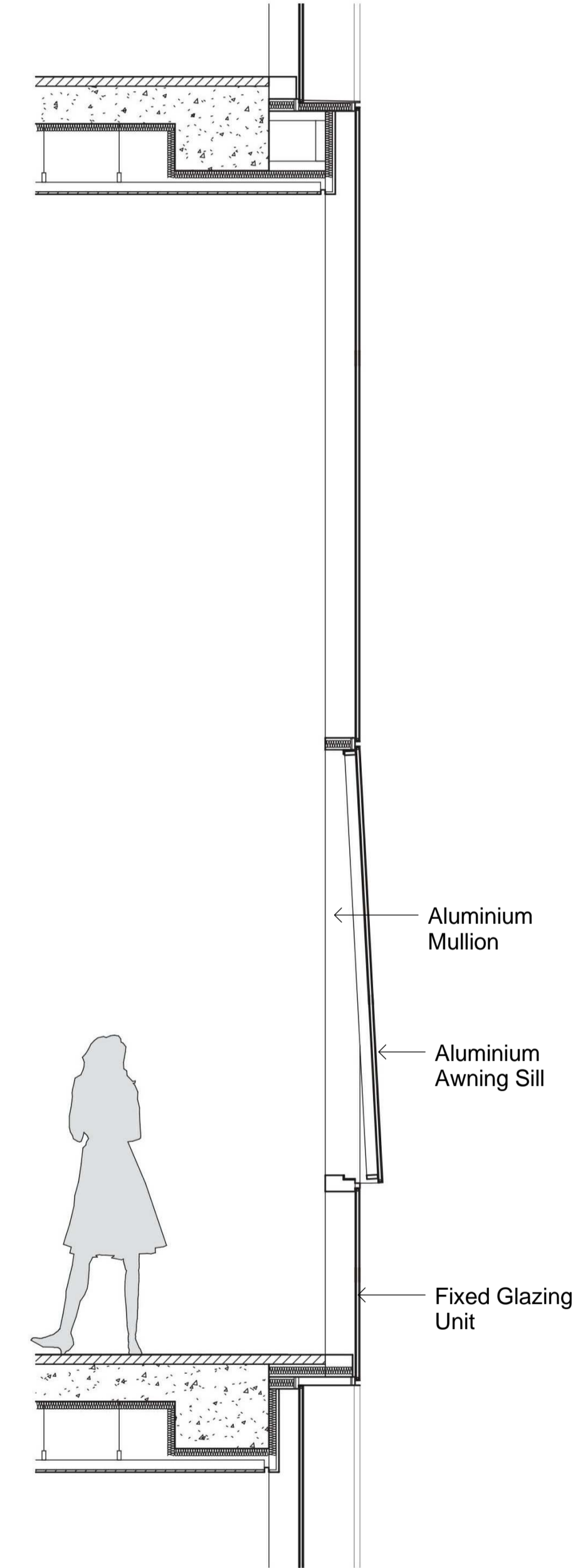

Partial Wall Section

CLIENT:



ARUP ENGINEERS

OCULUS LANDSCAPE
OCULUS

URBIS PLANNER
URBIS

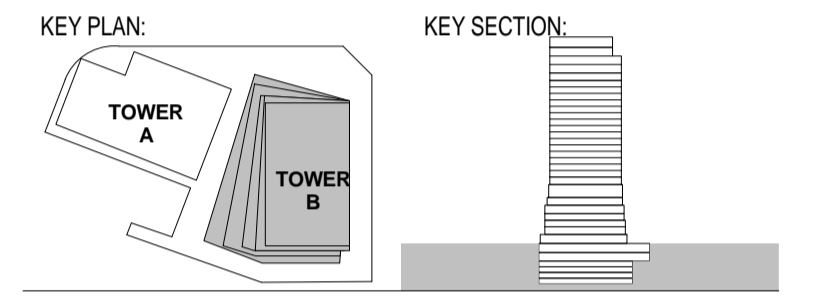

PROJECT:
Wanda Vista Sydney
1 Alfred Street Sydney NSW 2000

ISSUE	DATE	REVISION	APPLICATION	SH BY
A	10.03.2017	REVISED FOR STAGE 2 DEVELOPMENT	REVISION	BY

DRAWING TITLE:
FACADE DETAILS

DATE:	SCALE:	DRAWING No:	REV:
17.10.2016	@A1		
DRAWN BY: KKA, CRONE	PROJECT NO: CA3054	2010	A

DA ISSUE

NOTES:
All dimensions and setbacks to be verified prior to commencement, omissions or discrepancies to be notified to the architect.
COPYRIGHT:
The copyright of this drawing together with any other documents prepared by crone partners architecture studios, any and all remains the property of cp. crone partners grants licence for the use of this document for the purpose for which they are intended. The licence is not transferable without the permission of cp.

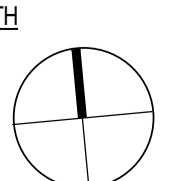
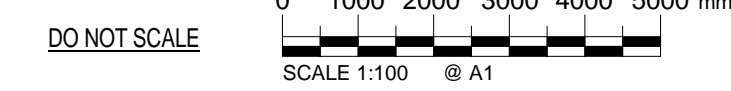

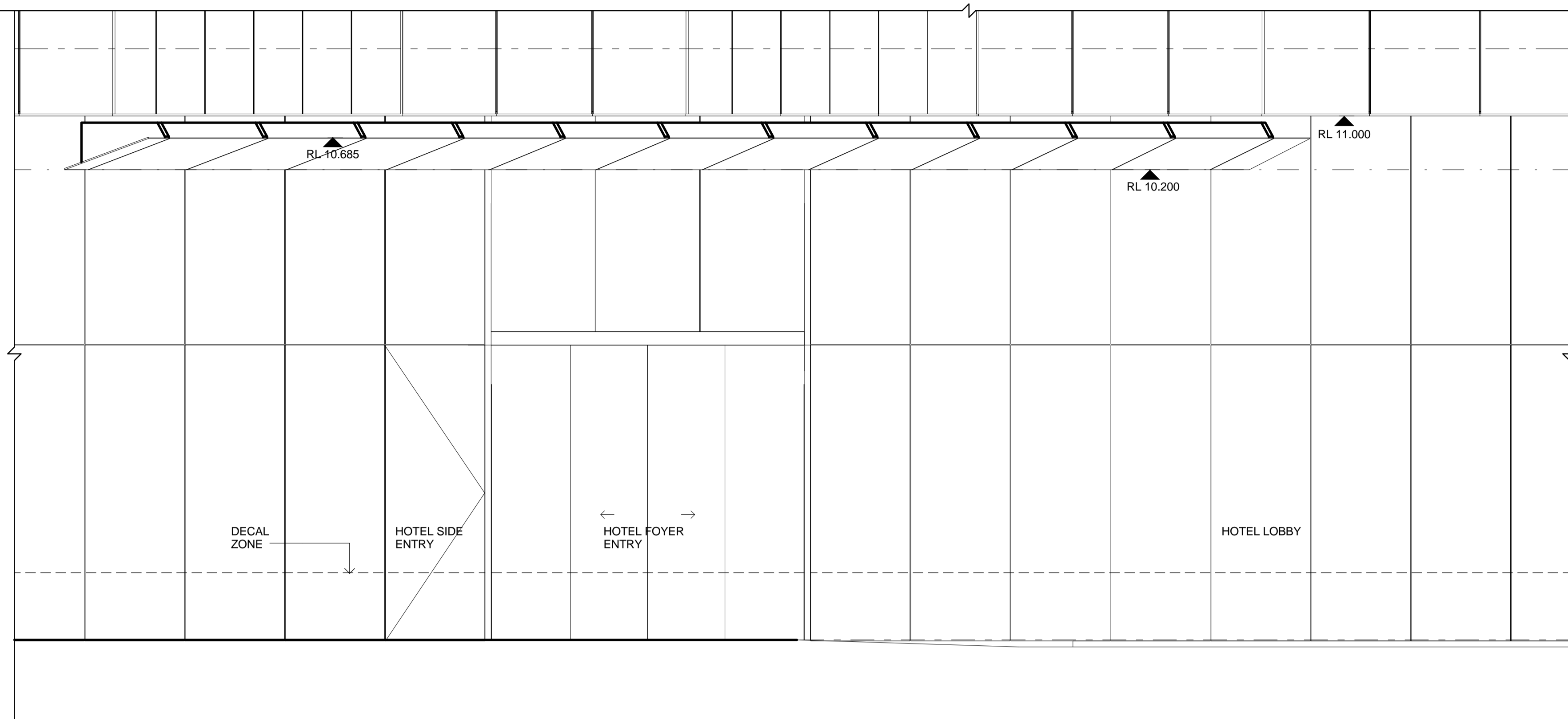

1. HOTEL ENTRANCE - PORTE COCHERE CANOPY ELEVATION

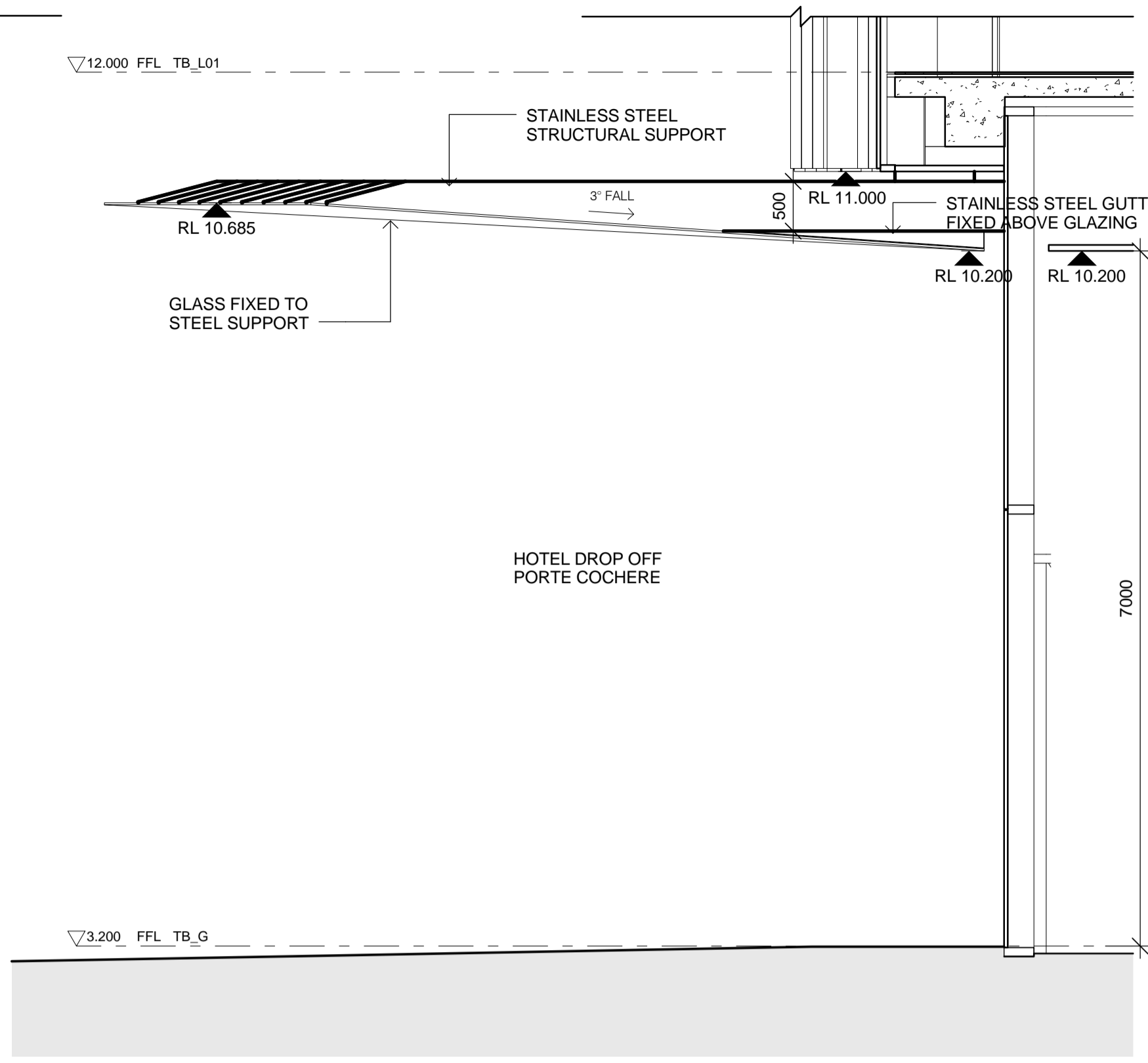

2. HOTEL ENTRANCE - PORTE COCHERE CANOPY SECTION

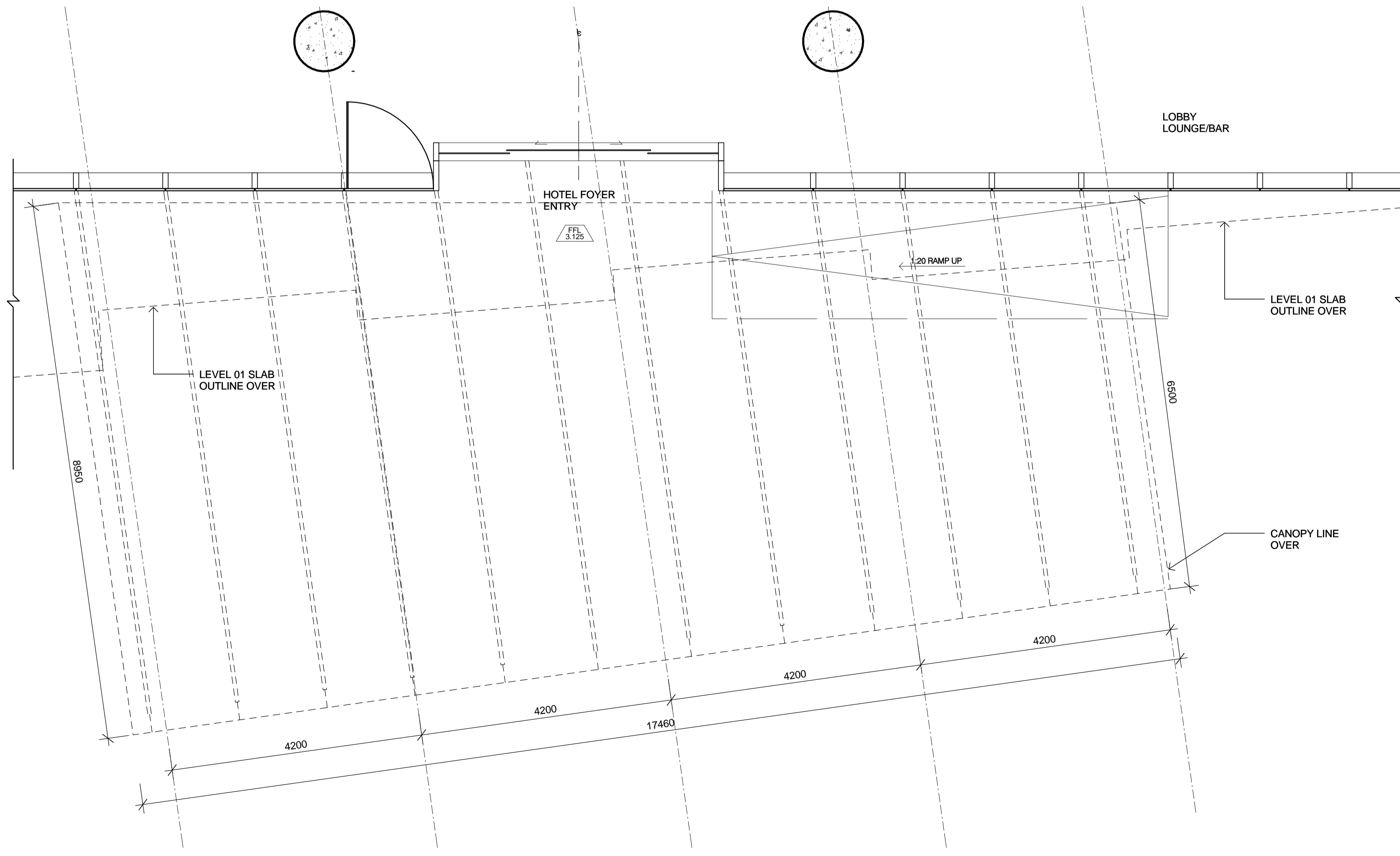

2. HOTEL ENTRANCE - PORTE COCHERE CANOPY PLAN



2. HOTEL ENTRANCE - PITT STREET PERSPECTIVE

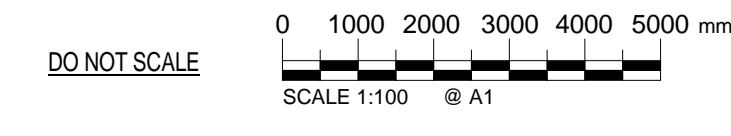

A	10.03.2017	REVISED FOR STAGE 2 DEVELOPMENT APPLICATION	SH
ISSUE	DATE	REVISION	BY

DRAWING TITLE:
CANOPY DETAILS

DATE:	SCALE:	DRAWING No:	REV:
17.10.2016	1:50 @ A1		
DRAWN BY:	PROJECT NO:	2011	A
KKAA, CRONE	CA3054		

DA ISSUE

NOTES:
 All dimensions and setbacks to be verified prior to commencement, omissions or discrepancies to be notified to the architect.
 COPYRIGHT:
 The copyright of this drawing together with any other documents prepared for crone partners architecture studios, pty ltd (cp) remains the property of cp. crone partners grants licence for the use of this document for the purpose for which they are intended. The licence is not transferable without the permission of cp.

CLIENT:



ARUP ENGINEERS
 ARUP
O C U L U S LANDSCAPE
 OCULUS
URBIS PLANNER
 URBIS

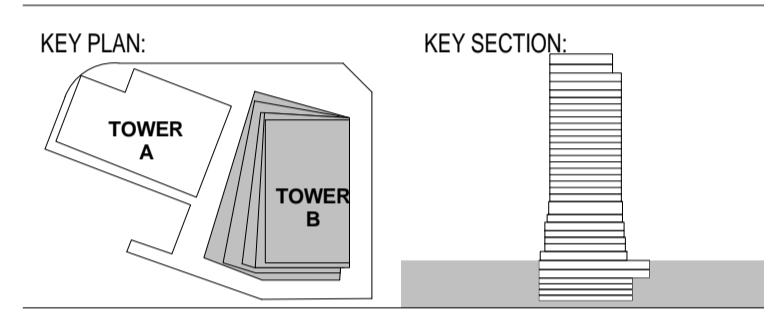

PROJECT:
Wanda Vista Sydney
 1 Alfred Street Sydney NSW 2000

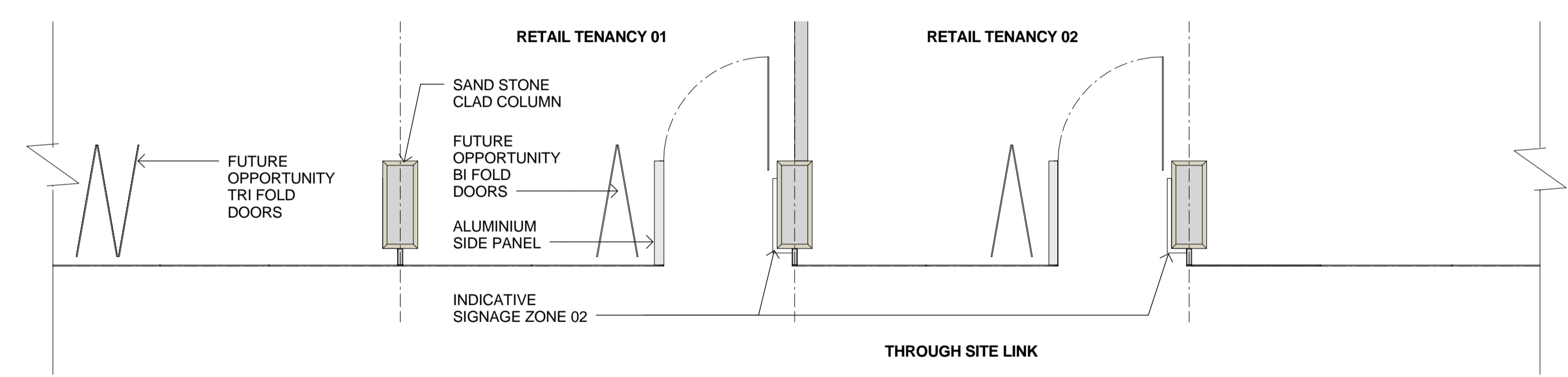
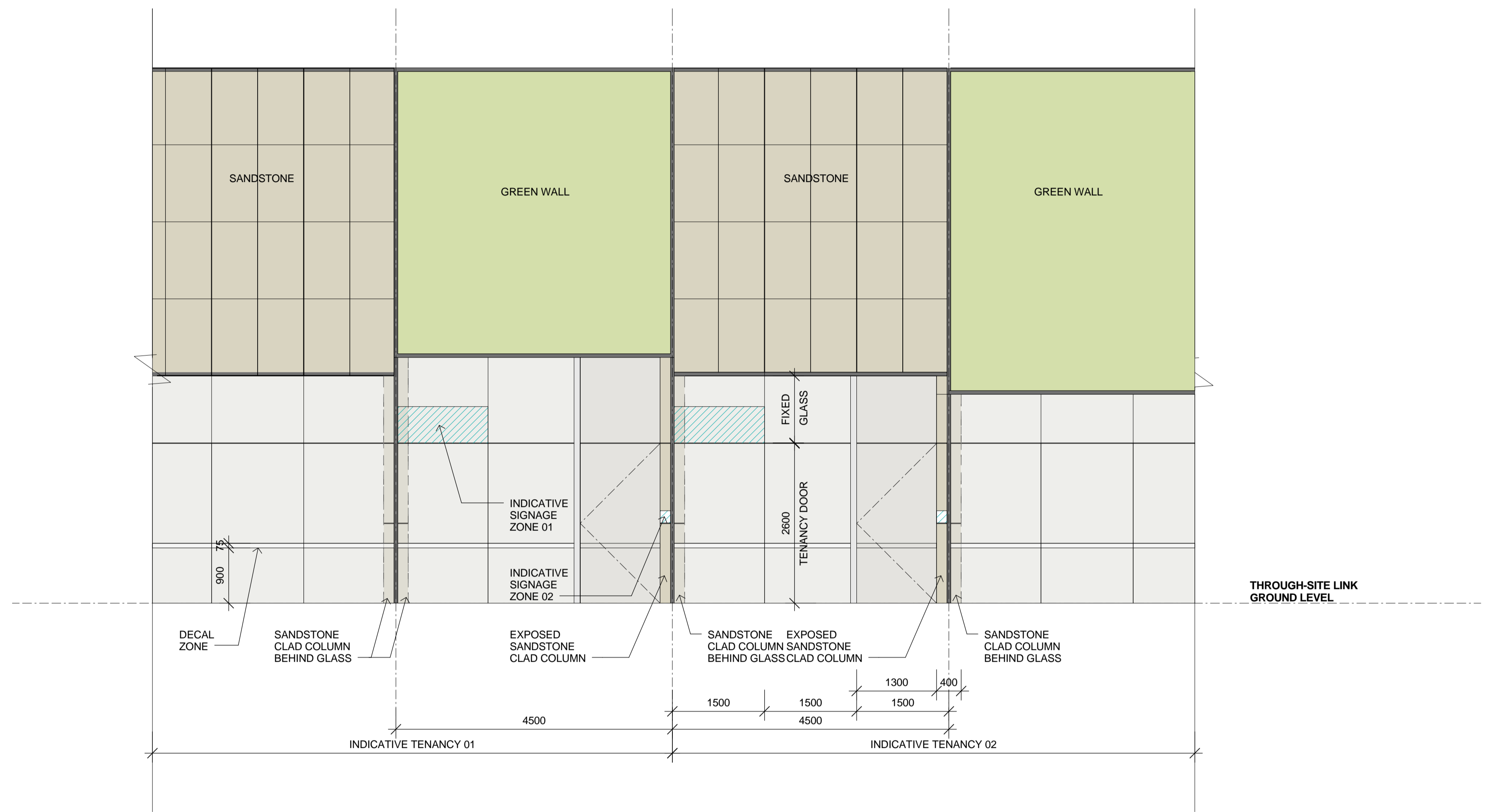

1 RETAIL FACADE PLAN AND ELEVATION
 SCALE 1 : 50

A	10.03.2017	REVISED FOR STAGE 2 DEVELOPMENT APPLICATION	SH
ISSUE	DATE	REVISION	BY

RETAIL FACADE DETAILS

DATE:	SCALE:	DRAWING No:	REV:
17.10.2016	1 : 50 @ A1		
DRAWN BY: KKA, CRONE	PROJECT NO: CA3054	2012	A

DA ISSUE

NOTES:
 All dimensions and setbacks to be verified prior to commencement, omissions or discrepancies to be notified to the architect.
 COPYRIGHT:
 The copyright of this drawing together with any other documents prepared by crone partners architects studios, any 3rd party remains the property of cp. crone partners grants licence for the use of this document for the purpose for which they are intended. The licence is not transferable without the permission of cp.

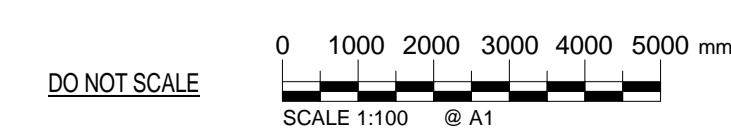

CAD FILE: C:\Users\Sally\Documents\Revit\Local\2016\CA3054_A1F_CRN_Building_DA-R16_Sally.rvt 13/03/2017 10:37:41 AM A1

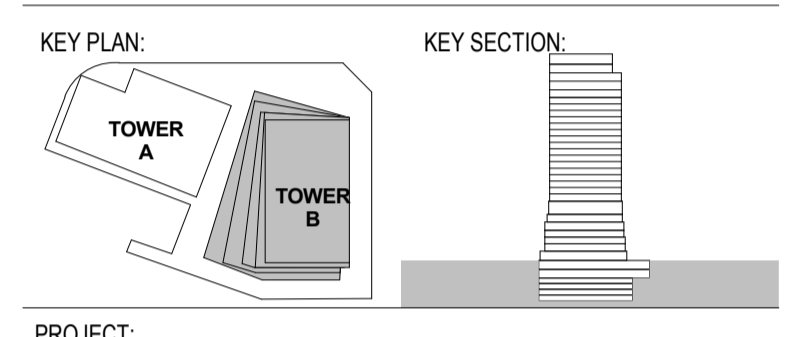
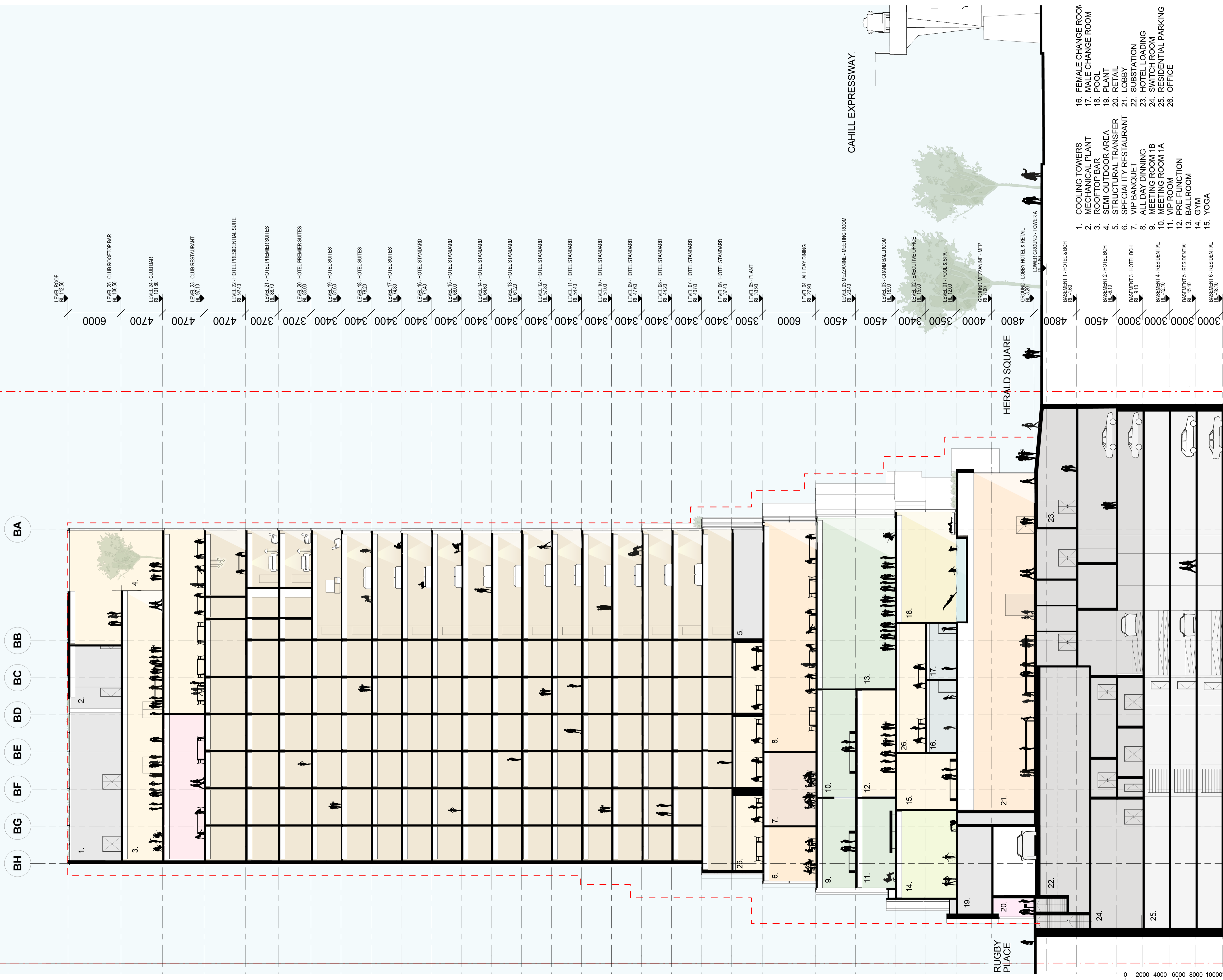

PROJECT: **Wanda Vista Sydney**
 1 Alfred Street Sydney NSW 2000

- 16. FEMALE CHANGE ROOM
- 17. MALE CHANGE ROOM
- 18. POOL
- 19. PLANT
- 20. RETAIL
- 21. LOBBY
- 22. SUBSTATION
- 23. HOTEL LOADING
- 24. SWITCH ROOM
- 25. RESIDENTIAL PARKING
- 26. OFFICE

- 1. COOLING TOWERS
- 2. MECHANICAL PLANT
- 3. ROOF TOP BAR
- 4. SEMI-OUTDOOR AREA
- 5. STRUCTURAL TRANSFER
- 6. SPECIALITY RESTAURANT
- 7. VIP BANQUET
- 8. ALL DAY DINING
- 9. MEETING ROOM 1A
- 10. MEETING ROOM 1B
- 11. VIP ROOM
- 12. PRE-FUNCTION
- 13. BALL ROOM
- 14. GYM
- 15. YOGA

- LEVEL 05 - CLUB ROOFTOP BAR RL 106.50
- LEVEL 04 - CLUB BAR RL 101.80
- LEVEL 03 - CLUB RESTAURANT RL 97.10
- LEVEL 02 - HOTEL PRESIDENTIAL SUITE RL 92.40
- LEVEL 01 - HOTEL PREMIER SUITES RL 87.70
- LEVEL 00 - HOTEL PREMIER SUITES RL 83.00
- LEVEL 19 - HOTEL SUITES RL 81.60
- LEVEL 18 - HOTEL SUITES RL 76.90
- LEVEL 17 - HOTEL SUITES RL 72.20
- LEVEL 16 - HOTEL STANDARD RL 67.50
- LEVEL 15 - HOTEL STANDARD RL 62.80
- LEVEL 14 - HOTEL STANDARD RL 58.10
- LEVEL 13 - HOTEL STANDARD RL 53.40
- LEVEL 12 - HOTEL STANDARD RL 48.70
- LEVEL 11 - HOTEL STANDARD RL 44.00
- LEVEL 10 - HOTEL STANDARD RL 39.30
- LEVEL 09 - HOTEL STANDARD RL 34.60
- LEVEL 08 - HOTEL STANDARD RL 29.90
- LEVEL 07 - HOTEL STANDARD RL 25.20
- LEVEL 06 - HOTEL STANDARD RL 20.50
- LEVEL 05 - PLANT RL 15.80
- LEVEL 04 - ALL DAY DINING RL 11.10
- LEVEL 03 - MEZZANINE - MEETING ROOM RL 6.40
- LEVEL 02 - GRAND BALLROOM RL 1.70
- LEVEL 01 - EXECUTIVE OFFICE RL 1.70
- LEVEL 00 - POOL & SPA RL 3.00
- GROUND - LOBBY HOTEL & RETAIL LOWER GROUND - TOWER A RL 3.20
- BASEMENT 1 - HOTEL & BOH RL 1.00
- BASEMENT 2 - HOTEL BOH RL 1.00
- BASEMENT 3 - HOTEL BOH RL 1.00
- BASEMENT 4 - RESIDENTIAL RL 12.10
- BASEMENT 5 - RESIDENTIAL RL 16.10
- BASEMENT 6 - RESIDENTIAL RL 16.10

ISSUE	DATE	REVISION	BY
B	10.03.2017	REVISED FOR STAGE 2 DEVELOPMENT APPLICATION	SH
A	28.10.2016	ISSUED FOR STAGE 2 DEVELOPMENT APPLICATION	SH
5	20.10.2016	DRAFT FOR DA SUBMISSION	SH
4	12.10.2016	ISSUED FOR INFORMATION	SH
3	30.09.2016	ISSUED FOR INFORMATION AND COORDINATION ONLY	SH
2	20.09.2016	ISSUED FOR INFORMATION AND COORDINATION ONLY	SH
1	12.09.2016	ISSUED FOR INFORMATION AND COORDINATION ONLY	SH

DRAWING TITLE: **SECTION A - A**

DATE: 17.10.2016	SCALE: 1:200 @A1	DRAWING No:	REV:
DRAWN BY: EM.DE.DP.SH	PROJECT NO: CA3054	3000	B

DA ISSUE

NOTES:
 All dimensions and setbacks to be verified prior to commencement, omissions or discrepancies to be notified to the architect.
 COPYRIGHT:
 The copyright of this drawing together with any other documents prepared by crone partners architecture studio, Pty Ltd (cp) remains the property of cp. crone partners grants licence for the use of this document for the purpose for which they are intended. The licence is not transferable without the permission of cp.

NORTH

SCALE 1:200 @A1

DO NOT SCALE

CLIENT:



ARUP

ENGINEERS
ARUP

O C U L U S

LANDSCAPE
OCULUS



PLANNER
URBIS

KEY PLAN:

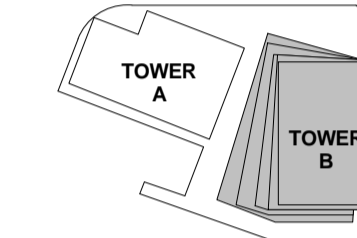

KEY SECTION:

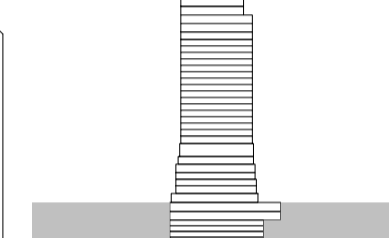

PROJECT:

Wanda Vista Sydney

1 Alfred Street Sydney NSW 2000

B6
B5
B4
B3
B2
B1

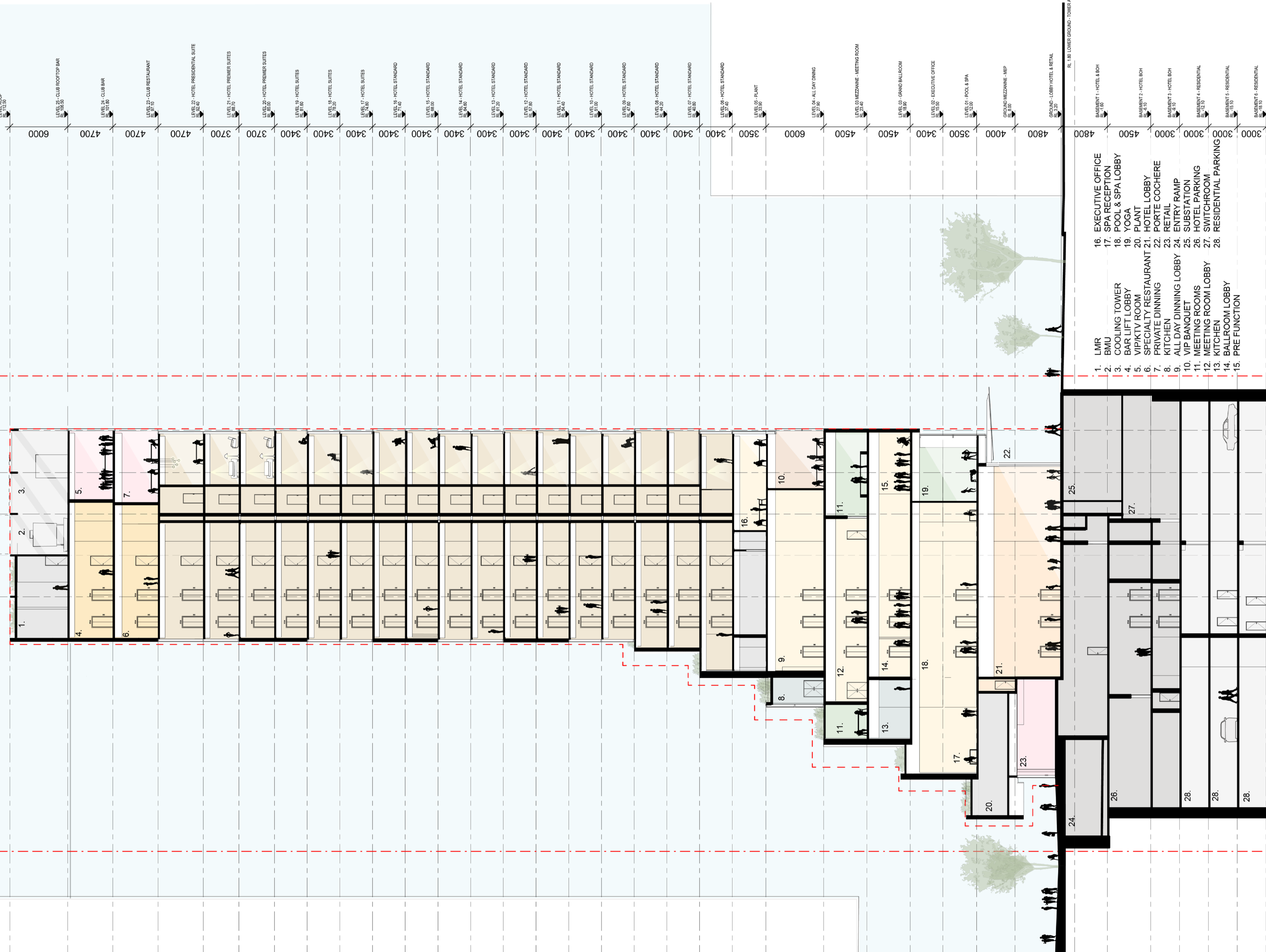

- 1. LMR
- 2. BMU
- 3. COOLING TOWER
- 4. BAR LIFT LOBBY
- 5. VIP/KTV ROOM
- 6. SPECIALTY RESTAURANT
- 7. PRIVATE DINNING
- 8. KITCHEN
- 9. ALL DAY DINNING LOBBY
- 10. VIP BANQUET
- 11. MEETING ROOMS
- 12. MEETING ROOM LOBBY
- 13. KITCHEN
- 14. BALLROOM LOBBY
- 15. PRE FUNCTION
- 16. EXECUTIVE OFFICE
- 17. SPA RECEPTION
- 18. POOL & SPA LOBBY
- 19. YOGA
- 20. PLANT
- 21. HOTEL LOBBY
- 22. PORTE COCHERE
- 23. RETAIL
- 24. ENTRY RAMP
- 25. SUBSTATION
- 26. HOTEL PARKING
- 27. SWITCHROOM
- 28. RESIDENTIAL PARKING

- LEVEL 25- CLUB ROOFTOP BAR 4700
- LEVEL 24- CLUB BAR 4700
- LEVEL 23- CLUB RESTAURANT 4700
- LEVEL 22- HOTEL PRESIDENTIAL SUITE 4700
- LEVEL 21- HOTEL PREMIER SUITES 3700
- LEVEL 20- HOTEL PREMIER SUITES 3700
- LEVEL 19- HOTEL SUITES 3400
- LEVEL 18- HOTEL SUITES 3400
- LEVEL 17- HOTEL SUITES 3400
- LEVEL 16- HOTEL SUITES 3400
- LEVEL 15- HOTEL STANDING 3400
- LEVEL 14- HOTEL STANDING 3400
- LEVEL 13- HOTEL STANDING 3400
- LEVEL 12- HOTEL STANDING 3400
- LEVEL 11- HOTEL STANDING 3400
- LEVEL 10- HOTEL STANDING 3400
- LEVEL 09- HOTEL STANDING 3400
- LEVEL 08- HOTEL STANDING 3400
- LEVEL 07- HOTEL STANDING 3400
- LEVEL 06- HOTEL STANDING 3400
- LEVEL 05- PLANT 3500
- LEVEL 04- ALL DAY DINING 6000
- LEVEL 03- MEZZANINE - MEETING ROOM 4500
- LEVEL 02- GRAND BALLROOM 4500
- LEVEL 01- EXECUTIVE OFFICE 3400
- LEVEL 01- POOL & SPA 3500
- GROUND MEZZANINE - HEP 4000
- GROUND- LOBBY HOTEL & RETAIL 4800
- BASEMENT 1- HOTEL & B&H 4800
- BASEMENT 2- HOTEL B&H 4500
- BASEMENT 3- HOTEL B&H 3000
- BASEMENT 4- RESIDENTIAL 3000
- BASEMENT 5- RESIDENTIAL 3000
- BASEMENT 6- RESIDENTIAL 3000

B	10.03.2017	REVISED FOR STAGE 2 DEVELOPMENT APPLICATION	SH
A	28.10.2016	ISSUED FOR STAGE 2 DEVELOPMENT APPLICATION	SH
3	20.10.2016	DRAFT FOR DA SUBMISSION	SH
2	12.10.2016	ISSUED FOR INFORMATION	SH
1	20.09.2016	ISSUED FOR INFORMATION AND COORDINATION ONLY	SH
ISSUE	DATE	REVISION	BY

DRAWING TITLE:
SECTION B - B

DATE:	SCALE:	DRAWING No:	REV:
17.10.2016	1 : 200 @ A1		
DRAWN BY:	PROJECT NO:	3001	B
EM.DE.DP.SH	CA3054		

DA ISSUE

NOTES:
 All dimensions and setbacks to be verified prior to commencement, omissions or discrepancies to be notified to the architect.
 COPYRIGHT:
 The copyright of this drawing together with any other documents prepared by crone partners architects studios, Pty Ltd (cp) remains the property of cp. crone partners grants licence for the use of this document for the purpose for which they are intended. The licence is not transferable without the permission of cp.

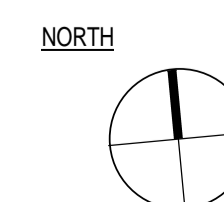
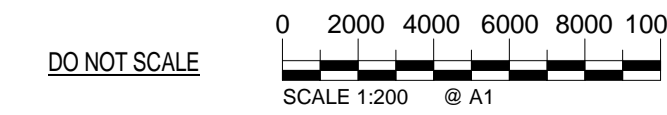

1. Stone Wall Cladding . Sydney Sandstone . Colour, Cream. (Ground up to Level 05. Refer Elevations)
2. Wall Cladding . Glass Fibre Reinforced Concrete (GFRC). Colour, Cream. Texture, to match Sandstone. (Level 04 up. Refer Elevations)
3. Wall Cladding . Greenwall. (podium + rooftop)
4. Tower Glazing . VLT min. 60%, R(out) max. 12% Clear/ Grey. (tower glass)
5. Aluminium Cladding . Anodized/Powdercoated . Colour, Charcoal Grey . (aluminium frames, pixel soffits and sill projections, external retail soffits)
6. Perforated Aluminium . Anodized . Colour, Satin Silver. (rooftop)
7. External Paving . Austral Black Paver . Finish, Flamed. (public domain)



6.



5.



7.



3.



2.



CLIENT:



ARUP

ENGINEERS
ARUP

O C U L U S

LANDSCAPE
OCULUS



PLANNER
URBIS

KEY PLAN:

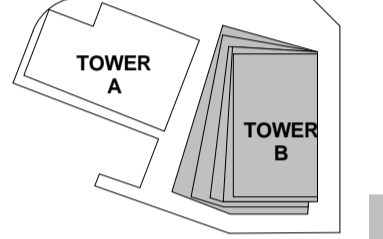

KEY SECTION:

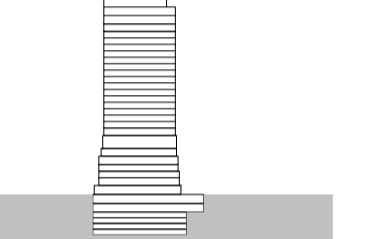

PROJECT:

Wanda Vista Sydney

1 Alfred Street Sydney NSW 2000

ISSUE	DATE	REVISION	BY
B	10.03.2017	REVISED FOR STAGE 2 DEVELOPMENT APPLICATION	SH
A	28.10.2016	ISSUED FOR STAGE 2 DEVELOPMENT APPLICATION	SH

DRAWING TITLE:
MATERIALS BOARD

DATE:	SCALE:	DRAWING No:	REV:
17.10.2016	@A1	9910	B
DRAWN BY: KKA, CRONE	PROJECT NO: CA3054		

DA ISSUE

NOTES:
All dimensions and setbacks to be verified prior to commencement, omissions or discrepancies to be notified to the architect.
COPYRIGHT:
The copyright of this drawing together with any other documents prepared by crone partners architects studios, Pty Ltd (cp) remains the property of cp. crone partners grants licence for the use of this document for the purpose for which they are intended. The licence is not transferable without the permission of cp.

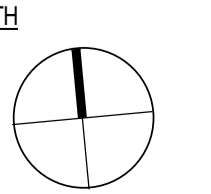

DO NOT SCALE
SCALE 1:0 @ A1

